

Handwritten signature
Ostro

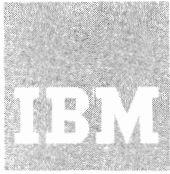

Systems Reference Library

IBM System/360 Operating System

Systems Reference Library

Master Index

OS Release 21.7

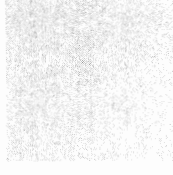
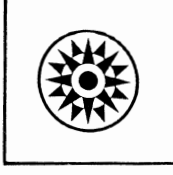
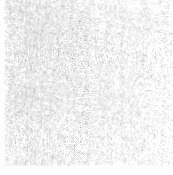
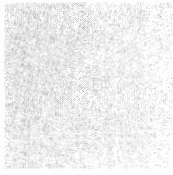
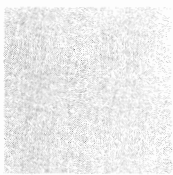
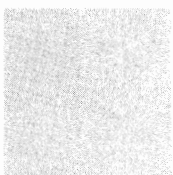
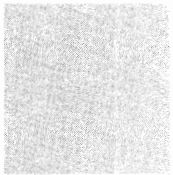
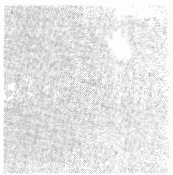

Eighth Edition (July, 1973)

This is a major revision of, and obsoletes, GC28-6644-6.

This edition applies to release 21.7 of IBM System/360 Operating System. Changes are continually made to the information herein; before using this publication in connection with the operation of IBM systems, consult the latest IBM System/360 and System/370 Bibliography, GA22-6822, for the editions that are applicable and current.

Requests for copies of IBM publications should be made to your IBM representative or to the IBM branch office serving your locality.

A form for readers' comments is provided at the back of this publication. If the form has been removed, comments may be addressed to IBM Corporation, Publications Development, Department D04, Building 706-2, PO Box 390, Poughkeepsie, N.Y. 12602. Comments become the property of IBM.

Preface

This master index is provided to help you find information in the Systems Reference Library for the System/360 Operating System. It lists topics alphabetically, and refers you to publications where these topics are discussed. The indexes of these publications refer you to the appropriate pages.

Topics are from indexes of publications listed on the following page. Entries in the master index refer to these publications by title, subject code, and order number. For example:

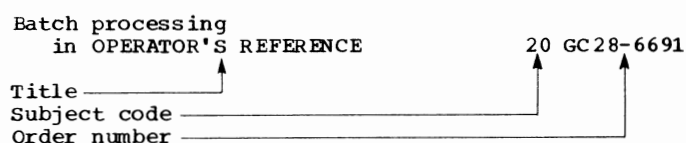

A form number identifies a specific publication; a subject code indicates general subject matter. Subject codes in the master index are as follows:

Subject Code	Subject
01	Machine System
20	Programming Systems -- General
21	Assembler
24	COBOL
25	FORTRAN
26	ALGOL
28	Report Program Generator
29	PL/I
30	Input/Output Control System, Data Management
31	System Service Programs
32	Utility Programs
33	Sort/Merge
35	Simulation, Emulation
36	Control Program
37	Automatic Testing Programs

Each subject code is part of a file number, which identifies the system to which a publication applies. For example:

File Number	System	Subject
S360-36	IBM System/360	Control Program
S360/1130-36	IBM System/360, IBM 1130 System	Control Program

Libraries usually file publications by file number, that is, by system and subject code; publications for the same system and subject are filed by order number.

If an index entry appears in several publications, the master index refers to each

publication and lists subentries separately for each:

Batch processing	
in OPERATOR'S REFERENCE	20 GC28-6691
in MFT GUIDE	36 GC27-6939
configurations	
small partitions	

The subentries "configurations" and "small partitions" appear under "Batch processing" in MFT Guide; no subentries appear in Operator's Reference.

The master index includes index entries from many publications, and therefore includes many entries that are similar. To reduce redundancy, entries beginning with the same word are grouped, as in the following example:

<u>Implicit</u> file opening	
in PL/I SUBROUTINE LIBRARY	29 GY28-6801
IMPLICIT roll	
in FORTRAN IV (G) COMPILER	25 GY28-6638
<u>Implicitly</u> defined identifiers	
in PL/I (F) COMPILER	29 GY28-6800

Each entry begins with a form of the word implicit, which is underscored the first time it appears. Altered forms of the root word Implicit such as Implicitly are also underscored. A blank line separates each group of similar entries.

Note that index entries may be either singular (Hyphen) or plural (Hyphens). Singular and plural entries for the same topic do not always appear close together. For example, "Call" and "Calls" are separated by "Called" and "Calling." You should therefore look for topics in both singular and plural form, and should note that verb forms (Called, Calling) may differ in entries taken from different publications.

As in a dictionary, each page of the master index is tabbed with the first letter of entries appearing on the page. The first word of the first primary entry on the left hand page and the last primary entry on the right hand page are indicated in headings. These headings are positioned at the top left of the left hand page and the top right of the right hand page respectively.

Note: A reader's comment form is attached to the back cover. Please use this form for comments regarding the content, arrangement, and tabbing of this publication.

References

The master index refers to most of the publications in the Systems Reference Library for the IBM System/360 Operating System. It does not refer to program logic manuals, which are indexed in a separate publication, the IBM System/360 Operating System Programming Logic Manual Master Index, GY28-6717. For a list of all operating system publications, refer to the IBM System/360 Bibliography, GA22-6822.

Entries in the master index refer to publications by title, partial file number (subject code), and order number. Long titles are shortened to save space, and order numbers are shortened to eliminate suffixes (revision numbers). Complete titles, file numbers, and order numbers for all current editions are as follows:

Title ¹	<u>File No., Order No.</u>
Advanced Checkpoint/Restart Planning Guide, (2).....	S360-31,GC28-6708-4
ALGOL Language, (2).....	S360-26,GC28-6615-2
ALGOL Programmer's Guide, (2)..	S360-26,GC33-4000-2
ALGOL-to-PL/I Language COBOL, (2).....	S360-24,GC28-6396-2
American National Standard COBOL Programmer's Guide, (2)...	S360-24,GC28-6437
Assembler (F) Programmer's Guide, (2).....	S360-21,GC26-3756-5
Assembler Language, (2).....	S360-21,GC28-6514-8
Basic FORTRAN IV Language, (1).	S360-25,GC28-6629-2
Basic Telecommunications Access Method, (2).....	S360-30,GC30-2004-5
COBOL (E) Programmer's Guide, (2).....	S360-24,GC24-5029-3
COBOL (F) Programmer's Guide, (2).....	S360-24,GC28-6380-3
COBOL Differences -- American National Standard COBOL Conversion, (1)	S360-24,GC28-6395-1
COBOL Language, (2).....	S360-24,GC28-6516-8
Conversational RJE Concepts and Facilities, (2).....	S360-36,GC30-2012-0
Conversational RJE System Programmer's Guide, (2).....	S360-36,GC30-2016-0
Conversational RJE Terminal User's Guide, (2).....	S360-36,GC30-2014-0
Conversion Guide from QTAM or BTAM to TCAM, (2).....	S360-30,GC30-2026-0
Data Management Services, (2)..	S360-30,GC26-3746-1
Emulating the IBM 7074 on the IBM System/370 Models 155 and 165 using OS/360, (2).....	S370,GC27-6948-1
Emulating the IBM 7080 on the IBM System/370 Model 165 using OS/360, (2).....	S370,GC27-6952-1
Emulating the IBM 7094 on	

IBM Models 85 and 165 using OS/360, (2).....	S370,GC27-6951-2
Feature Guide, (2).....	S360-20,GC28-6716-0
FORTRAN IV (G and H) Programmer's Guide, (2).....	S360-25,GC28-6817-2
FORTRAN IV Language, (1).....	S360-25,GC28-6515-8
FORTRAN IV Library: Mathematical and Service Subprograms, (2).....	S360-25,GC28-6818-0
Graphic Programming Services, (2), For:	
IBM 2250 Display Unit.....	S360-30,GC27-6909-5
IBM 2260 Display Station (Local Attachment).....	S360-30,GC27-6912-8
IBM 2280 and 2282 Film Units.....	S360-30,GC27-6927-1
Graphic Subroutine Package (GSP) for FORTRAN IV, COBOL, and PL/I, (2).....	S360-24,-25,-29 GC27-6932-3
Introduction, (2).....	S360-20,GC28-6534-3
Introduction to Main Storage Hierarchy Support for IBM 2361 Models 1 and 2, (2).....	S360-36,GC27-6942-2
Introduction to Teleprocessing, (1).....	S360-30,GC30-2007-1
Job Control Language Reference, (2).....	S360-36,GC28-6704-2
Job Control Language User's Guide, (2).....	S360-36,GC28-6703-2
Linkage Editor and Loader, (2).	S360-31,GC28-6538-9
Maintenance Program 360-UT-506, (2).....	S360-31,GC27-6918-3
Messages and Codes, (2).....	S360-20,GC28-6631-12
MFT Guide, (2).....	S360-36,GC28-6939-10
MVT Guide, (2).....	S360-46,GC28-6720-3
Online Test Executive Program, (2).....	S360-57,GC28-6650-5
Operator's Guide for Display Consoles, (2).....	S360-20,GC27-6949-0
Operator's Procedures, (2).....	S360-20,GC28-6692-1
Operator's Reference, (2).....	S360-30,GC28-6691-2
PL/I (F) Programmer's Guide, (2).....	S360-29,GC28-6594-7
PL/I (F) Language Reference Manual, (2).....	S36-29,GC28-8201-3
PL/I (F) Library Computational Subroutines, (2)	S360-29,GC28-6590-2
Planning for the IBM 1285, 1287, and 1288 Optical Reader Data Management Macros and Services, (2).....	S360-36,GC21-5004-2
Planning for the IBM 1419/1275 Data Management Macro Instructions and Services, (2).....	S360-30,GC21-5006-1

Principles of Operation, (1)...	S360-01,GA22-6821-6 GA22-6821-7	System Programmer's Guide, (2)	S360-20,GC28-6550-10
Programmer's Guide to De- bugging, (2).....	S360-20,GC28-6670-5	System/360-1130 Data Transmission for FORTRAN, (3).....	S360/1130-25 GC27-6937-1
Queued Telecommunications			
Access Method, (2):			
Message Control Program....	S360-30,GC30-2005-3	Tape Labels, (2).....	S360-40,GC28-6680-3
Message Processing Pro- gram Services.....	S360-30,GC30-2003-4	TCAM Concepts and Facilities, (2).....	S360-30,GC30-2022-0
RDE Guide, (2).....	S360-31,GC28-6747-2	TCAM Programmer's Guide and Ref Manual, (2).....	S360-30,GC30-2024-0
Release 21 Guide, (2).....	S360-20,GC28-6730-2	TESTRAN, (2).....	S360-37,GC28-6648-1
Remote Job Entry, (2).....	S360-36,GC30-2006-5	TSO Command Language Reference, (4).....	S360-36,GC28-6732-2
Service Aids, (2).....	S360-31,GC28-6719-1	TSO Guide, (4).....	S360-46,GC28-6698-3
Sort/Merge, (2).....	S360-33,GC28-6543-6	TSO Guide to Writing a Terminal Monitor or a Command Processor, (4).....	S360-36,GC28-6764-1
Sort/Merge Timing Estimates, (2).....	S360-33, C28-6662-1	TSO Terminal User's Guide, (4).	S360-36,GC28-6763-1
Storage Estimates, (2).....	S360-20,GC28-6551-14	TSO Terminals, (4).....	S360-36,GC28-6762-0
Supervisor and Data Management Macro Instructions, (2).....	S360-30,GC28-6647-5	User's Guide for Job Control From the IBM 2250 Display Unit, (2)	S360-36,GC27-6933-3
Supervisor and Data Mangement Services, (2).....	S360-36,GC28-6646-6	User's Guide for Job Control from an IBM 2250 Display Unit Attached to an IBM 1130 System, (3).....	S360/1130-36, GC27-6938-1
System Control Blocks, (2).....	S360-36,GC28-6628-8	Utilities, (2).....	S360-32,GC28-6586-13
System Generation, (2).....	S360-31,GC28-7554-11		
System Management Facilities, (2)	S360-31,GC28-6712-5		

 ^This list represents the first part of each title
 as follows:

- (1) IBM System/360
- (2) IBM System/360 Operating System
- (3) IBM System/360 Operating System and 1130 Disk
Monitor System
- (4) IBM System/360 Operating System Time Sharing
Option
- (5) IBM System/360 Operating System/Disk
Operating System
- (6) IBM System/360 Conversion Aids

IBM System/360 Operating System — SRLs and PLMs

General

Introduction GC28-6534	Master Index GC28-6644 GY28-6717 (PLM)	Bibliography GA22-6822	OS FE Handbook S228-3169	Release Guides 19 GC28-6733-1 20.0 GT28-6730 20.1 GQ28-6730-1 GN28-2496 20.6 GN28-2498 GN28-2514 20.7 GN28-2516 21.0 GC28-6730-2
---------------------------	--	---------------------------	-----------------------------	--

System Planning/ Installation

MFT Guide GC27-6939	MVT Guide GC28-6720	Storage Estimates GC28-6551	System Generation GC28-6554	Feature Guide GC28-6716	Planning for Display Operator's Console GC27-6950
------------------------	------------------------	--------------------------------	--------------------------------	----------------------------	--

Operator Oriented

Messages & Codes GC28-6631	Operator's Reference GC28-6691	Operator's Procedures GC28-6692	Operator's Guide for Display Consoles GC27-6949	CRJE Terminal User's Guide GC30-2014	User's Guide for Job Control from the 2250 Display Unit GC27-6933	User's Guide for Job Control from 2250 Display Unit Attached to 1130 System GC27-6938
-------------------------------	-----------------------------------	------------------------------------	--	---	--	--

Control Program

JCL Reference GC28-6704	JCL SYNTAX Reference Summary GX28-6783	System Control Blocks GC28-6628	Programmer's Guide to Debugging GC28-6670	Supervisor Services and Macros GC28-6646	Intro. to Main Storage Hierarchy Support for IBM 2361 Mod 1 & 2 GC27-6942	CRJE System Programmer's Guide GC30-2016
Introduction to Control Program Logic — PLM GY28-6605	PCP Job Management — PLM GY28-6613	Job Management with MFT — PLM GY27-7128	MVT Job Management — PLM GY28-6660	CRJE Concepts and Facilities GC30-2012 GY30-2011 (PLM)	Graphic Job Processor PLM GY27-7159	
Initial Program Loader and Nucleus Initialization Program - PLM GY28-6661	PCP Supervisor — PLM GY28-6612	MFT Supervisor — PLM GY27-7236	MVT Supervisor — PLM GY28-6659	Remote Job Entry Program GC30-2006 GY30-2005 (PLM)	System/360 Job Processing from a Remote 1130/2250 Subsystem — PLM GY27-7166	

Time Sharing

TSO Guide GC28-6698	TSO Command Language Reference GC28-6732	TSO Terminal User's Guide GC28-6763	TSO Guide to Writing a TMP or CP GC28-6764	TSO Control Program — PLM GY27-7199	TSO Command Processors - PLMs GY28-6771 GY28-6772 GY28-6773 GY28-6774 GY28-6775 GY28-6776 GY28-6777
	TSO Command Language Reference Summary GX28-6781	TSO Terminals GC28-6762	TSO Catalog Management — PLM GY28-6745	TSO Terminal Monitor Program — PLM GY28-6770	

Data Management / Access Methods

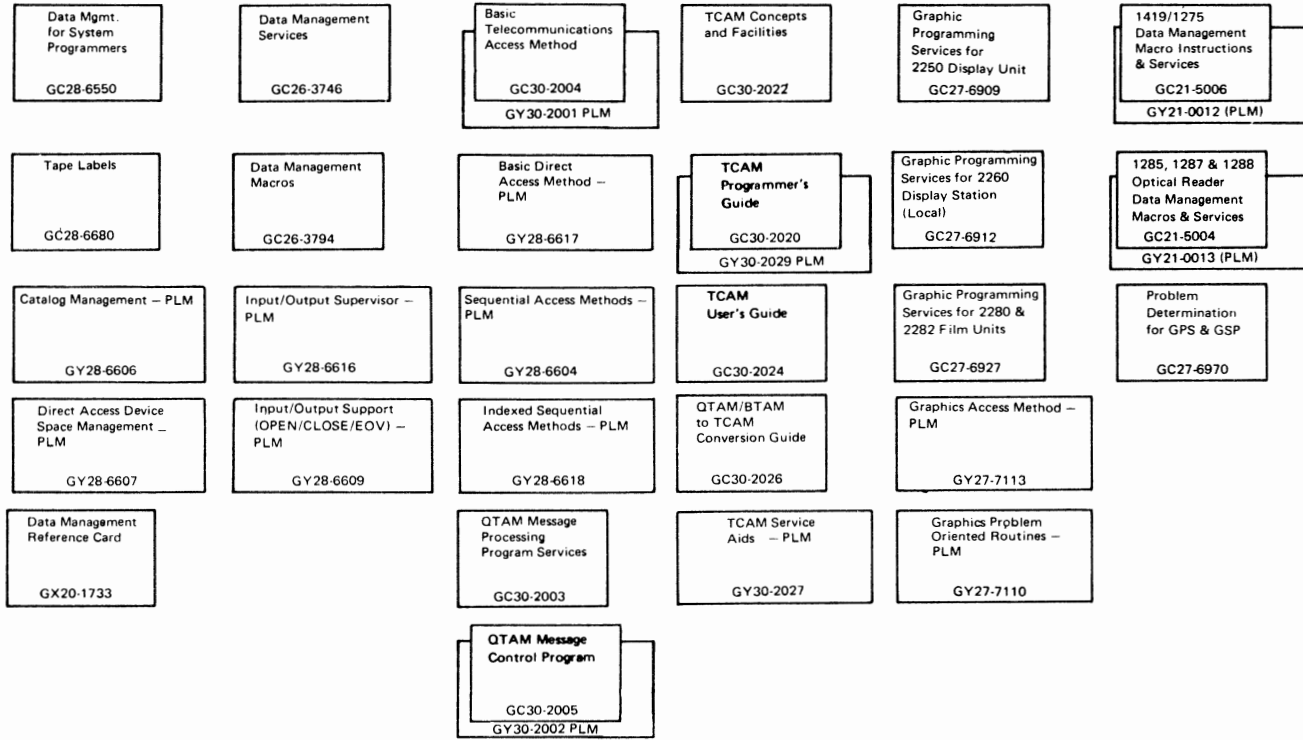

Support Programs

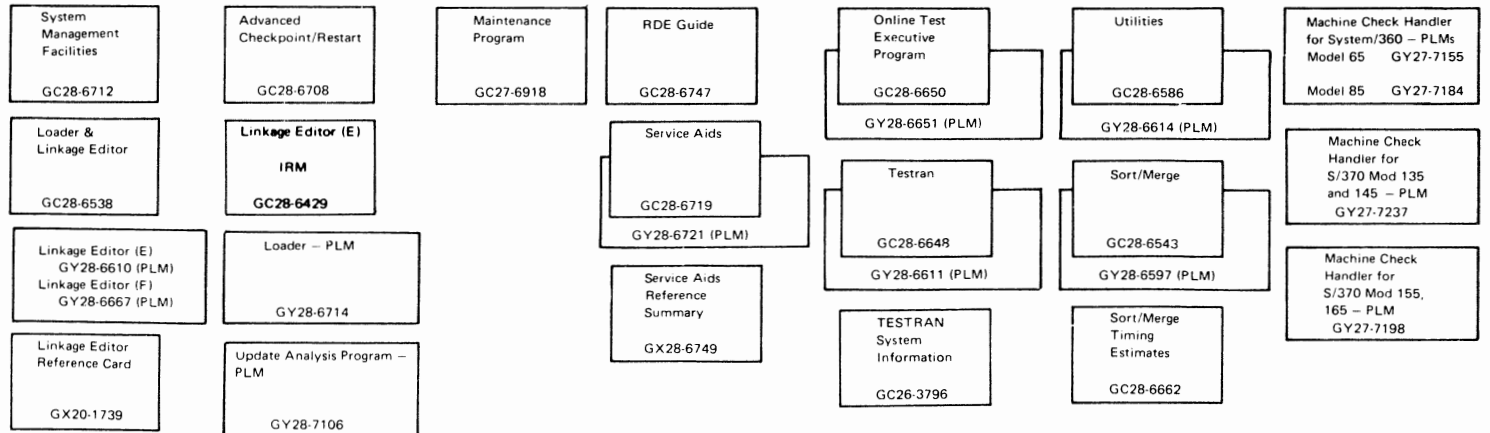

Language Programs

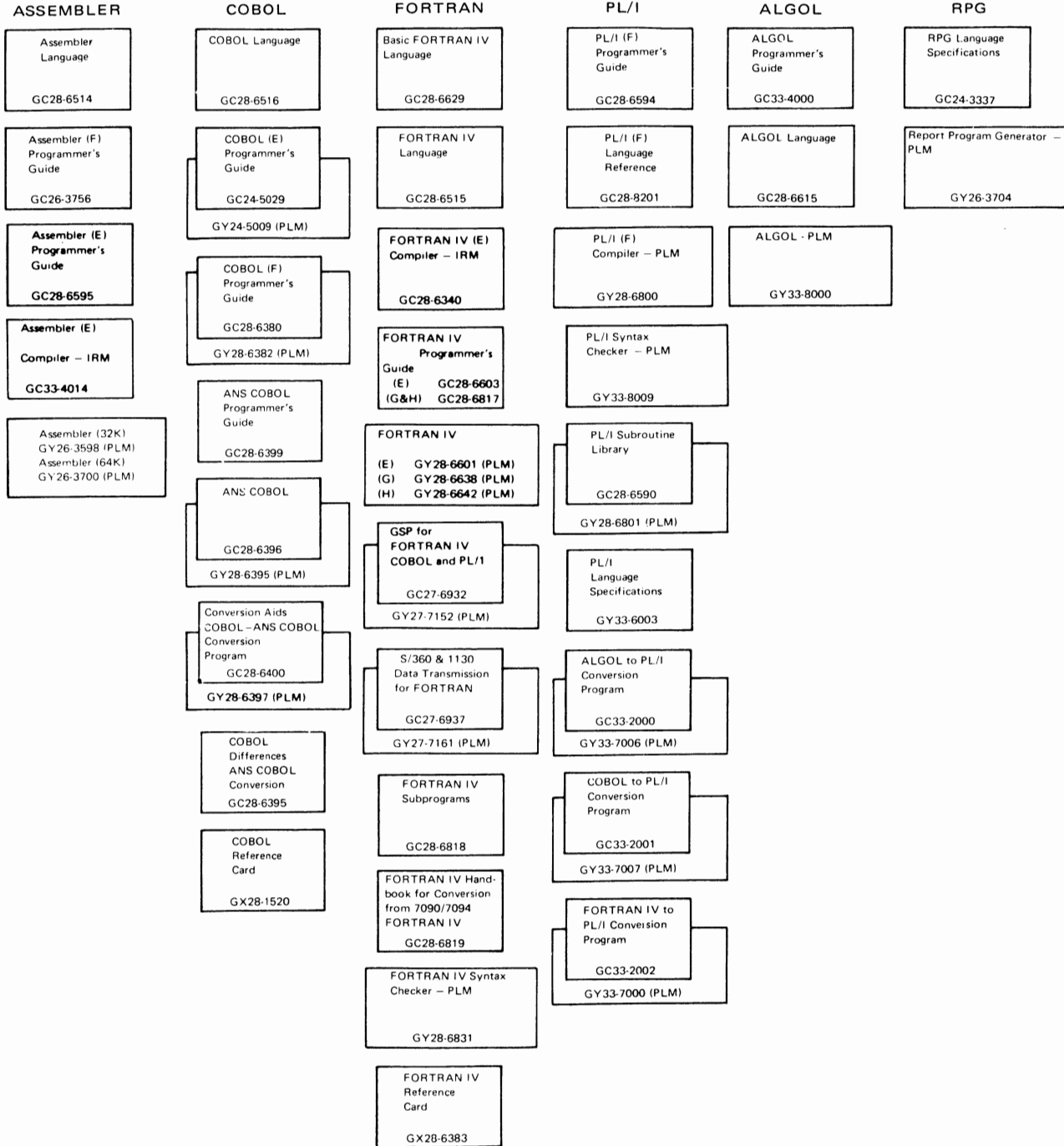

}[in OPERATING SYSTEM MNGMNT FAC	34 GC28-6712	in OS ANS COBOL LANGAUGE	24 GC28-6396
}{	in OPERATING SYSTEM MNGMNT FAC	34 GC28-6712	\$ (dollar sign)	24 GC28-6516
.	in ALGOL LANGUAGE	26 GC28-6615	in COBOL LANGUAGE	24 GC28-6516
.	(decimal point)		(pound symbol)	
.	in COBOL LANGUAGE	24 GC28-6516	\$ picture character	29 GC28-8201
.	in sterling PICTURE clause		in PL/I (F) LANG REF MANUAL	29 GC28-8201
.	(command chaining symbol)		\$NEVER-CALL entry in cross-reference table	
.	in 7074 EMULATE FOR M155/165	35 GC27-6948	in 7094 EMULATE FOR M85/165	35 GC27-6951
.	(see period)		\$PRIVATE	30 GC27-6912
.	in OS ANS COBOL LANGAUGE	24 GC28-6396	in GRAPHIC PROGRAMMING SERVICES	30 GC27-6912
''	in ALGOL LANGUAGE	26 GC28-6615	\$UNRESOLVED entry in cross-reference table	
.=	in ALGOL LANGUAGE	26 GC28-6615	in 7094 EMULATE FOR M85/165	35 GC27-6951
<	(less than)		**' parameter of DD statement	35 GC27-6951
<	in COBOL LANGUAGE	24 GC28-6516	in 7094 EMULATE FOR M85/165	35 GC27-6951
<	used in relation conditions		*	
<	in OS ANS COBOL LANGAUGE	24 GC28-6396	in ALGOL LANGUAGE	26 GC28-6615
'(' ')'	in ALGOL LANGUAGE	26 GC28-6615	*(asterisk)	
()	in ALGOL LANGUAGE	26 GC28-6615	in COBOL (E) PROGRAMMERS GUIDE	24 GC24-5029
(and) used in			in DSNNAME parameter	
(in OS ANS COBOL LANGAUGE	24 GC28-6396	in input stream definition	
	arithmetic expressions		in PGM parameter	
	compound conditions		restrictions	
	PICTURE clause		*(asterisk) in SUBROUTINE argument list	
	subscripting and indexing		in FORTRAN IV LANGUAGE	25 GC28-6515
(/ /)	in ALGOL LANGUAGE	26 GC28-6615	*(check protection)	
(ANSI) control characters			in COBOL LANGUAGE	24 GC28-6516
	in SUPERVISOR SERV & MACRO INSTR	36 GC28-6646	in sterling PICTURE clause	
	BPAM		*(multiplication)	
	BSAM		in BASIC FORTRAN IV LANGUAGE	25 GC28-6629
	defined		* action message indicator	
	QSAM		in OS CRJE SYSTEM P/G	36 GC30-2016
(register) operand			* parameter	
	in TCAM PROG GDE & REF MNL	30 GC30-2024	in FORTRAN IV (G&H) PROGRAMMERS GDE	25 GC28-6817
	CODE macro		* parameter, for input of BCD information	
	LOCOPT macro		in S/360 OPERATING SYS: OP GDE	20 GC27-6949
+	in ALGOL LANGUAGE	26 GC28-6615	* picture character	
+	in OS ANS COBOL LANGAUGE	24 GC28-6396	in PL/I (F) LANG REF MANUAL	29 GC28-8201
+	(addition)		* used in arithmetic expressions	
+	in BASIC FORTRAN IV LANGUAGE	25 GC28-6629	in OS ANS COBOL LANGAUGE	24 GC28-6396
+	(plus)		*.ddname	
+	in COBOL LANGUAGE	24 GC28-6516	in FORTRAN IV (G&H) PROGRAMMERS GDE	25 GC28-6817
+	in PICTURE clause		*.ddname subparameter	
+	in sterling PICTURE clause		in OS ANS COBOL P/G	24 GC28-6437
+	picture character		*.procstep subparameter	
+	in PL/I (F) LANG REF MANUAL	29 GC28-8201	in OS ANS COBOL P/G	24 GC28-6437
	deletable message indicator		*.stepname subparameter	
	in OS CRJE SYSTEM P/G	36 GC30-2016	in OS ANS COBOL P/G	24 GC28-6437
&	(ampersand)		*.stepname.ddname	
&	in FORTRAN IV LANGUAGE	25 GC28-6515	in FORTRAN IV (G&H) PROGRAMMERS GDE	25 GC28-6817
&	in CALL statement		*.stepname.procstep.ddname	
&	with EXTERNAL statement		in FORTRAN IV (G&H) PROGRAMMERS GDE	25 GC28-6817
&&	(prefix for temporary data set names)		** (exponentiation)	
&&	in 7094 EMULATE FOR M85/165	35 GC27-6951	in BASIC FORTRAN IV LANGUAGE	25 GC28-6629
&&name	subparameter		** used in arithmetic expressions	
&&name	in OS ANS COBOL P/G	24 GC28-6437	in OS ANS COBOL LANGAUGE	24 GC28-6396
&END	statement		**GO	
&END	in FORTRAN IV LANGUAGE	25 GC28-6515	in GRAPHIC PROGRAMMING SERVICES	30 GC27-6912
&SYS,	restrictions on use		*, in job control language	
&SYS,	in ASSEMBLER LANGUAGE	21 GC28-6514	in COBOL (F) PROGRAMMERS GUIDE	24 GC28-6380
&SYSECT	in ASSEMBLER LANGUAGE	21 GC28-6514	restrictions with UNIT parameter	
&SYSLIST	in ASSEMBLER LANGUAGE	21 GC28-6514	; used in Data Division and Procedure Division entries	
&SYSNDX	in ASSEMBLER LANGUAGE	21 GC28-6514	in OS ANS COBOL LANGAUGE	24 GC28-6396
&			-	
			in ALGOL LANGUAGE	26 GC28-6615
			in OS ANS COBOL LANGAUGE	24 GC28-6396
			-(minus)	
			in COBOL LANGUAGE	24 GC28-6516
			in PICTURE clause	
			in sterling PICTURE clause	
			-(subtraction)	
			in BASIC FORTRAN IV LANGUAGE	25 GC28-6629

<u>ABEND</u>					
in OS DATA MANAGEMENT MACRO INSTR	30	GC28-6647			
by utility data sets					
dump data set					
standard system codes					
in TCAM PROG GDE & REF MNL	30	GC30-2024			
due to not specifying user					
error-analysis routine					
due to overlaying records on					
message queues data set					
due to uncorrectable I/O error					
due to wrapping nonreusable disk					
during flush closedown					
exit					
specifying address for problem					
program					
space requirements for attached					
subtasks					
specifying user exit					
TCAM formatted dump					
user routine options					
accepting					
Abend code					
in 7074 EMULATE FOR M155/165	35	GC27-6948			
Abend codes					
in BTAM SRL	30	GC30-2004			
in SORT/MERGE	33	GC28-6543			
Abend condition					
in OS CRJE SYSTEM P/G	36	GC30-2016			
ABEND dump					
in FORTRAN IV (G&H) PROGRAMMERS GDE	25	GC28-6817			
in TCAM CONCEPTS & FACILITIES	30	GC30-2022			
ABEND exit, DCB					
in SUPERVISOR SERV & MACRO INSTR	36	GC28-6646			
BDAM					
BISAM					
BPAM					
BSAM					
list format					
QISAM					
QSAM					
ABEND macro instruction					
in 7080 EMULATE FOR MOD 165	36	GC27-6952			
abnormal condition handling					
by					
completion code					
interception					
by STAE					
by STAI					
in MVT without subtasking					
in MVT and MFT with subtasking					
obtaining a dump					
STEP operand					
<u>Abnormal condition</u>					
in 7080 EMULATE FOR MOD 165	36	GC27-6952			
abnormal termination routine					
attempting error recovery					
from					
detection of					
handling					
by ABEND					
Abnormal end (ABEND)					
in GRAPHIC PROGRAMMING SERV/2250	30	GC27-6909			
Abnormal return					
in PL/I (F) LANG REF MANUAL	29	GC28-8201			
Abnormal session termination					
in OS CRJE CONCEPTS AND FACILITIES	36	GC30-2012			
Abnormal termination					
in COBOL (E) PROGRAMMERS GUIDE	24	GC24-5029			
in COBOL (F) PROGRAMMERS GUIDE	24	GC28-6380			
incomplete					
requesting a dump					
size errors causing					
in GRAPHIC SUBRTN PKG (GSP)	29	GC27-6932			
effect of null variable					
upon					
with CANCEL key attention					
in OS ANS COBOL P/G	24	GC28-6437			
causes					
for COBCL files					
completion code					
COND parameter					
dump					
of data sets					
definition					
example					
finding records in					
how to use					
including problem program					
storage area					
including system nucleus					
requesting					
using					
with spanned records					
errors causing					
EVEN subparameter					
incomplete					
INVALID KEY clause					
ONLY subparameter					
restarting a job					
restarting a job step					
resubmitting a job					
size errors causing					
USE AFTER ERROR					
declarative					
in PL/I (F) LANG REF MANUAL	29	GC28-8201			
in USERS GDE FOR JOB CNTRL	36	GC27-6933			
definition of					
messages describing					
in 7080 EMULATE FOR MOD 165	36	GC27-6952			
interception of					
from program interruption					
restart after					
routine					
of subtask					
of task					
Abnormal termination, definition of					
in USERS GDE FOR JOB CONTROL 2250	36	GC27-6938			
Abnormal termination (ABEND)					
in OS UTILITIES	32	GC28-6586			
dumps					
during emulator generation					
Abnormal termination dump					
in COBOL (F) PROGRAMMERS GUIDE	24	GC28-6380			
definition					
example of					
using					
Abnormal termination dumps					
in GRAPHIC SUBRTN PKG (GSP)	29	GC27-6932			
Abnormal termination of a task					
in 7094 EMULATE FOR M85/165	35	GC27-6951			
<u>ABS</u>					
in ALGOL LANGUAGE	26	GC28-6615			
in BASIC FORTRAN IV LANGUAGE	25	GC28-6629			
in PL/I (F) LIBRARY COMP SUBRTNS	29	GC28-6590			
fixed binary complex					
fixed decimal complex					
floating point complex					
ABS built-in function					
in PL/I (F) LANG REF MANUAL	29	GC28-8201			
ABS function					
in FORTRAN IV LANGUAGE	25	GC28-6515			
<u>Absexp defined</u>					
in SUPERVISOR SERV & MACRO INSTR	36	GC28-6646			
<u>Absolute</u>					
in OS ANS COBOL LANGUAGE	24	GC28-6396			
column number					
LINE clause					

Absolute			in USERS GDE FOR JOB CONTROL 2250	36	GC27-6938
in OS ANS COBOL LANGAUGE	24	GC28-6396	Accepting station		
----- (continued)			in TCAM CCNCEPTS & FACILITIES	30	GC30-2022
line spacing in a report			<u>Access, definition</u>		
Absolute (actual) address			in OS ANS COBOL LANGAUGE	24	GC28-6396
in OS ADVANCED CHECKPOINT/RESTART	31	GC31-6708	ACCESS clause		
Absolute data			in COBCL (F) PROGRAMMERS GUIDE	24	GC28-6380
in GRAPHIC SUBRTN PKG (GSP)	29	GC27-6932	in file processing techniques		
definition of			in COBOL DIFFERENCES	24	GC28-6395
setting input mode			in COBOL LANGUAGE	24	GC28-6516
setting output mode			Access language		
Absolute error			in ALGCL PROGRAMMERS GUIDE	26	GC33-4000
in FORTRAN IV LIBRARY MATH/SERV	25	GC28-6818	Access line		
Absolute expression defined			in QTAM MESSAGE CNTRL PROG	31	GC30-2005
in SUPERVISOR SERV & MACRO INSTR	36	GC28-6646	in TCAM CCNCEPTS & FACILITIES	30	GC30-2022
Absolute expressions			Access lines		
in ASSEMBLER LANGUAGE	21	GC28-6514	in LINKAGE EDIT AND LOAD SRL	31	GC28-6538
Absolute format			in OS CRJE TUG	36	GC30-2014
in GRAPHIC PROG SERV FOR 2280 2282	30	GC27-6927	Access method		
Absolute generation and version			in ALGCL PROGRAMMERS GUIDE	26	GC33-4000
number			in OS ADVANCED CHECKPOINT/RESTART	31	GC31-6708
in OPERATING SYSTEM MNGMNT FAC	34	GC28-6712	defined		
Absolute generation name			selecting		
in OS ADVANCED CHECKPOINT/RESTART	31	GC31-6708	in OS DATA MANAGEMENT MACRO INSTR	30	GC28-6647
Absolute mode			generation of		
in GRAPHIC PROG SERV FOR 2280 2282	30	GC27-6927	graphics programming services		
in GRAPHIC PROGRAMMING SERV/2250	30	GC27-6909	optional		
Absolute terms			resident		
in ASSEMBLER LANGUAGE	21	GC28-6514	in QTAM MESSAGE CNTRL PROG	31	GC30-2005
Absolute value			in SORT/MERGE	33	GC28-6543
in BASIC FORTRAN IV LANGUAGE	25	GC28-6629	in TCAM CCNCEPTS & FACILITIES	30	GC30-2022
Absolute value functions			Access Method, Basic Telecommunications		
in FORTRAN IV LANGUAGE	25	GC28-6515	(BTAM)		
Absolute value subprograms			in USERS GDE FOR JOB CONTROL 2250	36	GC27-6938
in FORTRAN IV LIBRARY MATH/SERV	25	GC28-6818	Access method, defined		
Absolute vectors			in BTAM SRL	30	GC30-2004
in GRAPHIC PROGRAMMING SERV/2250	30	GC27-6909	Access method modules		
<u>ABSTR</u>			in OS TAPE LABELS	30	GC28-6680
in COBOL (F) PROGRAMMERS GUIDE	24	GC28-6380	Access Method-Overview		
in QISAM			in PLANNING FOR IBM 1419/1275	36	GC21-5006
ABSTR subparameter			Access methods		
in FORTRAN IV (G&H) PROGRAMMERS GDE	25	GC28-6817	in ASSEMBLER(F) PROGRAMMERS GUIDE	21	GC26-3756
in OS ANS COBOL P/G	24	GC28-6437	BPAM (basic partitioned)		
description			BSAM (basic sequential)		
in QISAM			QSAM (queued sequential)		
<u>ACC error option</u>			in COBOL LANGUAGE	24	GC28-6516
in OS ADVANCED CHECKPOINT/RESTART	31	GC31-6708	in OPTIONAL READER DATA MGNT MACROS	36	GC21-5004
<u>ACCEPT</u>			BSAM (document mode)		
in COBOL (F) PROGRAMMERS GUIDE	24	GC28-6380	QSAM (journal tape mode)		
Statement			in OS ANS COBOL LANGAUGE	24	GC28-6396
relationship to SYSIN DD			for direct files		
Statement			for indexed files		
subroutine			for relative files		
in COBOL LANGUAGE	24	GC28-6516	for sequential files		
sterling items			in OS TAPE LABELS	30	GC28-6680
ACCEPT option on the RECALL			BDAM		
frame			BISAM		
in USERS GDE FOR JOB CNTRL	36	GC27-6933	BPAM		
in USERS GDE FOR JOB CONTROL 2250	36	GC27-6938	BSAM		
ACCEPT statement			for checkpoint/restart		
in COBOL (F) PROGRAMMERS GUIDE	24	GC24-5029	QISAM		
format of			QSAM		
in COBOL DIFFERENCES	24	GC28-6395	resident		
in OS ANS COBOL LANGAUGE	24	GC28-6396	TCAM		
ACCEPT statement, relationship to			in OS UTILITIES	32	GC28-6586
SYSIN DD statement			BSAM		
in OS ANS COBOL P/G	24	GC28-6437	QSAM		
ACCEPT subroutine			in S/360 OPERATING SYS: OP GDE	20	GC27-6949
in OS ANS COBOL P/G	24	GC28-6437	in SUPERVISOR SERV & MACRO INSTR	36	GC28-6646
<u>Accepting</u>			DCBD opticons		
in CONVERSION GUIDE TO TCAM	30	GC30-2026	general description		
Accepting a BEGIN JOB operation			BDAM		
			BISAM		
			BPAM		
			BSAM		

Access methods			
in SUPERVISOR SERV & MACRO INSTR	36	GC28-6646	
general description			

QISAM			
QSAM			
macro instructions available by			
SYNADAF options			
in 7074 EMULATE FOR M155/165	35	GC27-6948	
BSAM14-17			
QSAM			
in 7094 EMULATE FOR M85/165	35	GC27-6951	
ACCESS MODE clause			
in OS ANS COBOL LANGAUGE	24	GC28-6396	
Access techniques			
in OS ADVANCED CHECKPOINT/RESTART	31	GC31-6708	
basic			
queued			
Access to main storage, right of			
in PRINCIPLES OF OPERATION	01	GA22-6821	
Access to mass storage files,			
initiating			
in COBOL DIFFERENCES	24	GC28-6395	
Access to system features			
in COBOL DIFFERENCES	24	GC28-6395	
<u>Accessibility</u>			
in PL/I F PROGRAMMERS GUIDE	29	GC28-6594	
in ANSI VOL1 label			
in ANSI data set 1 label			
<u>Accessing</u>			
in OS ANS COBOL P/G	24	GC28-6437	
a direct file			
randomly			
sequentially			
an indexed file			
randomly			
sequentially			
a relative file			
randomly			
sequentially			
a standard sequential file			
Accessing a CONSECUTIVE data set			
in 7094 EMULATE FOR M85/165	35	GC27-6951	
using record I/O			
using stream I/O			
Accessing a REGIONAL data set			
in 7094 EMULATE FOR M85/165	35	GC27-6951	
Accessing an INDEXED data set			
in 7094 EMULATE FOR M85/165	35	GC27-6951	
Accessing methods			
in COBOL (E) PROGRAMMERS GUIDE	24	GC24-5029	
Accessing unused space			
in FORTRAN IV (G&H) PROGRAMMERS GDE	25	GC28-6817	
<u>Account numbers</u>			
in FORTRAN IV (G&H) PROGRAMMERS GDE	25	GC28-6817	
ACCOUNT parameter on the LOG ON			
frame			
in USERS GDE FOR JOB CNTRL	36	GC27-6933	
in USERS GDE FOR JOB CONTROL	2250	36 GC27-6938	
<u>Accounting field format</u>			
in OPERATING SYSTEM MNGMNT FAC	34	GC28-6712	
Accounting information			
in COBOL (F) PROGRAMMERS GUIDE	24	GC28-6380	
in EXEC Statement			
in JOB Statement			
in FORTRAN IV (G&H) PROGRAMMERS GDE	25	GC28-6817	
in the EXEC statement			
in the JOB statement			
in OS ANS COBOL P/G	24	GC28-6437	
EXEC statement			
JOB statement			
in OS CRJE CONCEPTS AND FACILITIES	36	GC30-2012	
on the LOGON command			
in OS CRJE TUG	36	GC30-2014	
Accounting on a log data set			
in TCAM PROG GDE & REF MNL	30	GC30-2024	
Accounting routine			
in FORTRAN IV (G&H) PROGRAMMERS GDE	25	GC28-6817	
in OS DATA MANAGEMENT MACRO INSTR	30	GC28-6647	
example			
to include			
in OS TAPE LABELS	30	GC28-6680	
in USERS GDE FOR JOB CNTRL	36	GC27-6933	
use of			
writing an			
Accounting routines			
in OS RJE SRL	36	GC30-2006	
determined by system manager			
providing for			
<u>ACCT</u>			
in ALGCL PROGRAMMERS GUIDE	26	GC33-4000	
ACCT parameter			
in COBOL (E) PROGRAMMERS GUIDE	24	GC24-5029	
in COBOL (F) PROGRAMMERS GUIDE	24	GC28-6380	
in FORTRAN IV (G&H) PROGRAMMERS GDE	25	GC28-6817	
in OS ANS COBOL P/G	24	GC28-6437	
ACCT parameter of EXEC statement			
in 7094 EMULATE FOR M85/165	35	GC27-6951	
<u>Accumulators, error threshcld</u>			
in BTAM SRL	30	GC30-2004	
<u>Accuracy figures for mathematical</u>			
subprograms			
in FORTRAN IV LIBRARY MATH/SERV	25	GC28-6818	
<u>ACK-0, ACK-1 sequences</u>			
in BTAM SRL	30	GC30-2004	
<u>Acknowledgments</u>			
in BTAM SRL	30	GC30-2004	
<u>ACOS</u>			
in FORTRAN IV LANGUAGE	25	GC28-6515	
<u>ACSMETH operand (DATAMGT macro)</u>			
in BTAM SRL	30	GC30-2004	
<u>ACT operand</u>			
in TCAM PROG GDE & REF MNL	30	GC30-2024	
<u>Action (IEBDG</u>			
in OPERATING SYSTEM MNGMNT FAC	34	GC28-6712	
Action message			
in OS CRJE SYSTEM P/G	36	GC30-2016	
deletion			
format			
Action message indicator			
in OS CRJE SYSTEM P/G	36	GC30-2016	
advance key (space bar)			
Action on return codes			
in OPERATING SYSTEM MNGMNT FAC	34	GC28-6712	
Action operand (CHGNTRY macro)			
in BTAM SRL	30	GC30-2004	
<u>ACTIVATE operand (CHGNTRY macro)</u>			
in BTAM SRL	30	GC30-2004	
<u>ACTIVATED operator command</u>			
in TCAM PROG GDE & REF MNL	30	GC30-2024	
<u>Activating and deactivating the MCP</u>			
in TCAM PROG GDE & REF MNL	30	GC30-2024	
sample code			
Activating communication lines			
in QTAM MESSAGE CNTRL PROG	31	GC30-2005	
Activating teleprocessing system			
in BTAM SRL	30	GC30-2004	
Activating terminal list entries			
in BTAM SRL	30	GC30-2004	

<u>Activation</u>			creation	
in CONVERSION GUIDE TO TCAM	30	GC30-2026	definition	
BTAM system			general discussion	
intensive mode error recording			session termination	
line I/O interrupt trace			in OS RJE SRL	36 GC30-2006
lines and line groups			as part of input	
QTAM system			definition	
stations			ACTIVE data set name	
for accepting messages			in OS CRJE CONCEPTS AND FACILITIES	36 GC30-2012
for entering messages			Active entries	
for entering and accepting			in TCAM PROG GDE & REF MNL	30 GC30-2024
messages			displaying for invitation list	
system interval			specifying in invitation list	
TCAM system			Active invitation list	
Activation if blocks			identification	
in PL/I (F) LANG REF MANUAL	29	GC28-8201	in TCAM PROG GDE & REF MNL	30 GC30-2024
begin blocks			Active procedure	
external procedure			in PL/I (F) LANG REF MANUAL	29 GC28-8201
Activation of blocks			reactivation of	
in PL/I (F) LANG REF MANUAL	29	GC28-8201	RECURSIVE option	
begin blocks			recursive procedures	
entry name			reentrant procedures	
external procedure			Active routine	
initial procedure			in GRAPHIC PROGRAMMING SERV/2250	30 GC27-6909
internal procedure			Active state	
invoking block			in LINKAGE EDIT AND LOAD SRL	31 GC28-6538
main procedure			Active terminal	
point of invocation			in OS CRJE TUG	36 GC30-2014
primary entry point			Active user	
procedure reference			in OS CRJE TUG	36 GC30-2014
secondary entry point				
<u>Active area</u>			<u>ACTR</u> instruction	
in OS CRJE CONCEPTS AND FACILITIES	36	GC30-2012	in ASSEMBLER LANGUAGE	21 GC28-6514
contents of				
copying CRJE data set into			<u>Actual</u> arguments	
copying OS data set into			in FORTRAN IV LANGUAGE	25 GC28-6515
CRJE data set in			Actual decimal point	
definition			in OS ANS COBOL LANGAUGE	24 GC28-6396
DSLISL in			description	
in OS CRJE TUG	36	GC30-2014	in special inserticn editing	
allocation			in zero suppression editing	
definition			Actual device addressing (BDAM)	
general discussion			in SUPERVISOR SERV & MACRO INSTR	36 GC28-6646
recovery			Actual key	
storage requirement			in OS ANS COBOL P/G	24 GC28-6437
in OS RJE SRL	36	GC30-2006	ACTUAL KEY clause	
assigning			in COBOL (F) PROGRAMMERS GUIDE	24 GC28-6380
definition			in BDAM	
organization			in BSAM	
Active attention			causing errors	
in GRAPHIC SUBRTN PKG (GSP)	29	GC27-6932	in file processing techniques	
level			in COBCL DIFFERENCES	24 GC28-6395
Active data set			in COBCL LANGUAGE	24 GC28-6516
in OS CRJE CONCEPTS AND FACILITIES	36	GC30-2012	not permitted under QSAM	
command description			in OS ANS COBOL LANGAUGE	24 GC28-6396
creating			descripticn	
definition			with direct files	
deleting			creation	
deleting lines in			general use	
entering lines in			random processing	
in DSLIST (data set list)			sequential processing	
listing			example	
merging data within			format	
NOSEQ attribute			and READ statement	
OS data sets as			and REWRITE statement	
renumbering lines in			and SEEK statement	
saving a data set			use of	
saving an updated data set			and WRITE statereent	
submitting			in OS ANS COBOL P/G	24 GC28-6437
syntax checking statements in			in BDAM	
updating			in BSAM	
when logging off			in file processing	
with INPUT subcommand			techniques	
in OS CRJE TUG	36	GC30-2014	randomizing techniques	
copy of OS data			division/remainder	
			method	

ACTUAL KEY clause			formats	
in OS ANS COBOL P/G	24	GC28-6437	GIVING option	
randomizing techniques			multiple results	
----- (continued)			SIZE ERROR opticon	
indirect addressing			Add to iteration counter	
synonym overflow			macro-instruction	
Actual parameter			in GRAPHIC PROG SERV FOR 2280 2282 30	GC27-6927
in ALGOL LANGUAGE	26	GC28-6615	ADD UNNORMALIZED instruction	
Actual priority			(AWR,AW,AUR,AU)	
in OPERATING SYSTEM MNGMNT FAC	34	GC28-6712	in PRINCIPLES OF OPERATION	01 GA22-6821
Actual track address			description	
in OS ADVANCED CHECKPOINT/RESTART	31	GC31-6708	example of use	
(MBBCCHHR)				
<u>ACTVBOTH</u> operator command			<u>Adding</u> data-set passwords	
in TCAM PROG GDE & REF MNL	30	GC30-2024	in OPERATING SYSTEM MNGMNT FAC	34 GC28-6712
<u>AD</u> operand (DFTRMLST macro)			Adding new member to a syrbcllc	
in BTAM SRL	30	GC30-2004	library	
<u>Adapter</u> , channel-to-channel			in OPERATING SYSTEM MNGMNT FAC	34 GC28-6712
in PRINCIPLES OF OPERATION	01	GA22-6821	<u>Addition</u>	
<u>ADAPTER</u> operand (IODEVICE macro)			in OS ANS COBOL LANGAUGE	24 GC28-6396
in BTAM SRL	30	GC30-2004	Addition (+)	
<u>ALCON</u> table			in BASIC FORTRAN IV LANGUAGE	25 GC28-6629
in OS ANS COBOL P/G	24	GC28-6437	Addition (change type)	
<u>Adcons</u>			in MAINTENANCE PROGRAM 360-UT-506	31 GC27-6918
constants)			Addition of records	
in GRAPHIC PROGRAMMING SERVICES	30	GC27-6912	in PL/I (F) LANG REF MANUAL	29 GC28-8201
<u>ADD</u>			DIRECT access	
in COBOL LANGUAGE	24	GC28-6516	REGIONAL(1) organization	
in OPERATING SYSTEM MNGMNT FAC	34	GC28-6712	REGIONAL(2) organization	
in PL/I (F) LIBRARY COMP SUBRTNS	29	GC28-6590	REGIONAL(3) organization	
complex arguments			Addition operator	
real arguments			in OS ANS COBOL LANGAUGE	24 GC28-6396
ADD built-in function			<u>Additional</u> call libraries	
in PL/I (F) LANG REF MANUAL	29	GC28-8201	in GRAPHIC PROGRAMMING SERVICES	30 GC27-6912
ADD CORRESPONDING			Additional entry points	
in COBOL LANGUAGE	24	GC28-6516	in 7080 EMULATE FOR MOD 165	36 GC27-6952
Add data to a data set			in ATTACH	
in SUPERVISOR SERV & MACRO INSTR	36	GC28-6646	in IDENTIFY	
BDAM			in LINK	
BISAM			in LCAD	
BPAM			in XCTL	
BSAM			Additional functions	
QISAM			in COBCL DIFFERENCES	24 GC28-6395
QSAM			report writer	
ADD DECIMAL instruction (AP)			segmentation	
in PRINCIPLES OF OPERATION	01	GA22-6821	sort	
description			table handling	
example of use			Additional informaticn to define a	
ADD HALFWORD instruction (AH)			data set	
in PRINCIPLES OF OPERATION	01	GA22-6821	in USERS GDE FOR JOB CNTRL	36 GC27-6933
description			in USERS GDE FOR JOB CONTROL 2250	36 GC27-6938
example of use			Additional input sources	
ADD instruction (AR, A)			in GRAPHIC PROGRAMMING SERVICES	30 GC27-6912
in PRINCIPLES OF OPERATION	01	GA22-6821	automatic call	
ADD LOGICAL instruction (ALR, AL)			library	
in PRINCIPLES OF OPERATION	01	GA22-6821	general description	
ADD NORMALIZED instruction (ADR, AD, AER, AE)			of	
in PRINCIPLES OF OPERATION	01	GA22-6821	included data sets	
description			libraries	
example of use			processing of	
ADD NORMALIZED instruction (AXR)			specificaticn of	
in PRINCIPLES OF OPERATION	01	GA22-6821	automatic call	
ADD statement			library	
in COBOL DIFFERENCES	24	GC28-6395	INCLUDE statement	
CORRESPONDING option			LIBRARY	
multiple results			statement	
in OPERATING SYSTEM MNGMNT FAC	34	GC28-6712	Additional pairs of transient areas	
in OS ANS COBOL LANGAUGE	24	GC28-6396	in OS DATA MANAGEMENT MACRO INSTR	30 GC28-6647
CORRESPONDING option			description	
examples			specifying	
			<u>ADDR</u> built-in function	
			in PL/I (F) LANG REF MANUAL	29 GC28-8201
			unaligned arrays	
			value returned	

ADDR operand in OS CRJE TUG	36 GC30-2014	Address specification in ASSEMBLER LANGUAGE	21 GC28-6514
<u>ADDR=</u> operand in TCAM PROG GDE & REF MNL	30 GC30-2024	Address vector table in TCAM PROG GDE & REF MNL dump	30 GC30-2024
<u>Address</u> in GRAPHIC PROGRAMMING SERVICES defined assignment of main entry point in module map	30 GC27-6912	Address vector table (AVT) in CONVERSION GUIDE TO TCAM	30 GC30-2026
in PRINCIPLES OF OPERATION generation of channel address word (CAW) of channel status word (CSW) of diagnostic scan-out area of initial program loading CCW1 of initial program loading CCW2 of old and new program status words (PSW) of timer switches	01 GA22-6821	<u>Addressability</u> , establishing for DCBs and DECBS in BTAM SRL	30 GC30-2004
in SUPERVISOR SERV & MACRO INSTR A-Type defined RX-Type defined	36 GC28-6646	<u>Addresses</u> , display line (IBM 2260 and in BTAM SRL	30 GC30-2004
in TESTRAN SRL as an external reference assembled as a constant declared in a USING statement explicit indexed test point	37 GC28-6648	Addresses in main storage, resolution of in 7094 EMULATE FOR M85/165	35 GC27-6951
Address, direct-access in OS ADVANCED CHECKPOINT/RESTART absolute (actual) relative	31 GC31-6708	<u>Addressing</u> in ASSEMBLER LANGUAGE dummy sections explicit external control sections implied relative in BTAM SRL	30 GC30-2004
Address, specifying space beginning at in FORTRAN IV (G&H) PROGRAMMERS GDE	25 GC28-6817	characters definition of double BSC stations required to use lists defining DFTRMLST macro defines formats	
Address-compare switch on system control panel in PRINCIPLES OF OPERATION	01 GA22-6821	in COBOL LANGUAGE relative record relative track	24 GC28-6516
Address constant in GRAPHIC PROGRAMMING SERVICES defined resolution of	30 GC27-6912	in INTRO TO TELEPROCESSING in PRINCIPLES OF OPERATION channels control units exception I/O devices limitations nonexistent areas of locations in main and shared storage of registers of subchannels and shared subchannels wraparound feature with maximum storage	30 GC30-2007 01 GA22-6821
Address constant table in COBOL (F) PROGRAMMERS GUIDE in OS ANS COBOL P/G	24 GC28-6380 24 GC28-6437	in QTAM MESSAGE CNTRL PROG characters terminals	31 GC30-2005
Address constants in ASSEMBLER LANGUAGE A-type complex relocatable expressions literals not allowed Q-type S-type V-type Y-type	21 GC28-6514	in TCAM CONCEPTS & FACILITIES characters defined	30 GC30-2022
Address feedback in SUPERVISOR SERV & MACRO INSTR current block position next block position	36 GC28-6646	Addressing, types of (BDAM) in SUPERVISOR SERV & MACRO INSTR	36 GC28-6646
Address list in SORT/MERGE with XCTL	33 GC28-6543	Addressing characters in TCAM PROG GDE & REF MNL for a component specifying	30 GC30-2024
Address of buffers in SUPERVISOR SERV & MACRO INSTR obtained from a pool returned to a pool	36 GC28-6646	Addressing schemes in OS ANS COBOL LANGAUGE relative record relative track sequential	24 GC28-6396
Address operand in TCAM PROG GDE & REF MNL	30 GC30-2024	Addressing the CRT in GRAPHIC PROGRAMMING SERV/2250	30 GC27-6909
ADDRESS operand in BTAM SRL of IOCTRL macro of IODEVICE macro	30 GC30-2004	Addressing the 2280/82 CRT in GRAPHIC PROG SERV FOR 2280 2282	30 GC27-6927
		Addressing timeout exceeded indicated on message error record in TCAM PROG GDE & REF MNL	30 GC30-2024
		<u>Adjustable</u> array bounds in PL/I (F) LANG REF MANUAL	29 GC28-8201
		Adjustable bound specification in PL/I (F) LANG REF MANUAL	29 GC28-8201

Adjustable dimensions					
in FORTRAN IV LANGUAGE	25	GC28-6515			
Adjustable length specification					
in PL/I (F) LANG REF MANUAL	29	GC28-8201			
<u>ALV</u> (array dope vector)					
in 7094 EMULATE FOR M85/165	35	GC27-6951			
<u>ALVANCE</u> key					
in USERS GDE FOR JOB CNTRL	36	GC27-6933			
in USERS GDE FOR JOB CONTROL	36	GC27-6938			
<u>Advanced</u> checkpoint/restart					
in OS TAPE LABELS	30	GC28-6680			
Advanced overlay supervisor					
in GRAPHIC PROGRAMMING SERVICES	30	GC27-6912			
<u>ADVANCING</u> option of the WRITE statement					
in OS ANS COBOL LANGAUGE	24	GC28-6396			
<u>Advantages</u> of emulator					
in OS UTILITIES	32	GC28-6586			
Advantages of tape formatting programs					
in S/360 OPERATING SYS: OP GDE	20	GC27-6949			
<u>AFF</u>					
in ALGOL PROGRAMMERS GUIDE	26	GC33-4000			
<u>AFF</u> (affinity, channel)					
in OS ADVANCED CHECKPOINT/RESTART	31	GC31-6708			
<u>AFF</u> parameter					
in COBOL (F) PROGRAMMERS GUIDE	24	GC28-6380			
in OS ANS COBOL P/G	24	GC28-6437			
in 7094 EMULATE FOR M85/165	35	GC27-6951			
<u>Affinity</u> , device					
in FORTRAN IV (G&H) PROGRAMMERS GDE	25	GC28-6817			
<u>AFTER</u> ADVANCING					
in COBOL LANGUAGE	24	GC28-6516			
<u>AFTER</u> ADVANCING option of the WRITE statement					
in COBOL DIFFERENCES	24	GC28-6395			
differences					
errors in					
in OS ANS COBOL LANGAUGE	24	GC28-6396			
<u>AFTER</u> POSITIONING option of the WRITE statement					
in COBOL DIFFERENCES	24	GC28-6395			
in OS ANS COBOL LANGAUGE	24	GC28-6396			
<u>Aggregate</u> assignments					
in PL/I (F) LANG REF MANUAL	29	GC28-8201			
Aggregate-length table					
in 7094 EMULATE FOR M85/165	35	GC27-6951			
<u>Aggregates</u>					
in PL/I (F) LANG REF MANUAL	29	GC28-8201			
Aggregates, limitation					
in 7094 EMULATE FOR M85/165	35	GC27-6951			
<u>AGO</u> instruction					
in ASSEMBLER LANGUAGE	21	GC28-6514			
<u>Aids</u> , coding					
in SUPERVISOR SERV & MACRO INSTR	36	GC28-6646			
<u>AIF</u> instruction					
in ASSEMBLER LANGUAGE	21	GC28-6514			
<u>AIMAG</u> function					
in FORTRAN IV LANGUAGE	25	GC28-6515			
<u>AINT</u>					
in BASIC FORTRAN IV LANGUAGE	25	GC28-6629			
<u>AINT</u> function					
in FORTRAN IV LANGUAGE	25	GC28-6515			
<u>AINT</u> subprogram					
in FORTRAN IV LIBRARY MATH/SERV	25	GC28-6818			
size					
use					
<u>Alarm</u>					
in GRAPHIC SUBRTN PKG (GSP)	29	GC27-6932			
<u>ALERT</u> command					
in LINKAGE EDIT AND LOAD SRL	31	GC28-6538			
description					
format					
function					
<u>ALGAMA</u> function					
in FORTRAN IV LANGUAGE	25	GC28-6515			
<u>ALGAMA/GAMA</u> subprogram					
in FORTRAN IV LIBRARY MATH/SERV	25	GC28-6818			
accuracy					
algorithm					
effect of an argument error					
error messages					
size					
timings					
use					
<u>Algebraic</u> comparisons					
in COBOL LANGUAGE	24	GC28-6516			
in PL/I (F) LANG REF MANUAL	29	GC28-8201			
Algebraic value in a sign condition					
in OS ANS COBOL LANGAUGE	24	GC28-6396			
<u>ALGLDD02-17</u>					
in ALGOL PROGRAMMERS GUIDE	26	GC33-4000			
<u>ALGLIB</u> macro instruction					
in OS DATA MANAGEMENT MACRO INSTR	30	GC28-6647			
cross-reference table					
specifying					
type of (table)					
<u>ALGN</u> option					
in ASSEMBLER (F) PROGRAMMERS GUIDE	21	GC26-3756			
<u>ALGOFC</u>					
in ALGOL PROGRAMMERS GUIDE	26	GC33-4000			
<u>ALGOFCG</u>					
in ALGOL PROGRAMMERS GUIDE	26	GC33-4000			
<u>ALGOFCL</u>					
in ALGOL PROGRAMMERS GUIDE	26	GC33-4000			
<u>ALGOFCLG</u>					
in ALGOL PROGRAMMERS GUIDE	26	GC33-4000			
<u>ALGOL</u>					
in PL/I F PROGRAMMERS GUIDE	29	GC28-6594			
<u>ALGOL</u> compiler					
in ALGOL PROGRAMMERS GUIDE	26	GC33-4000			
description					
listings					
in OS DATA MANAGEMENT MACRO INSTR	30	GC28-6647			
component name					
generation of					
member names					
sample program					
to be included					
<u>ALGOL</u> library					
in ALGOL PROGRAMMERS GUIDE	26	GC33-4000			
in OS DATA MANAGEMENT MACRO INSTR	30	GC28-6647			
contains					
component name					

ALGOL library
 | in OS DATA MANAGEMENT MACRO INSTR 30 GC28-6647
 |----- (continued)
 to be included

ALGOL macro instruction
 in OS DATA MANAGEMENT MACRO INSTR 30 GC28-6647
 cross-reference table
 specifying
 type of (table)

ALGOL sample program
 in OS DATA MANAGEMENT MACRO INSTR 30 GC28-6647

Algorithm
 in OS ANS COBOL LANGAUGE 24 GC28-6396
 relative indexing
 slack bytes
 elementary computational
 items
 group items with an OCCURS
 clause
 inter-record
 intra-record
 logical record

Algorithms for computation
 in COBOL DIFFERENCES 24 GC28-6395

Algorithms for mathematical subprograms
 in FORTRAN IV LIBRARY MATH/SERV 25 GC28-6818

Alias
 in GRAPHIC PROGRAMMING SERVICES 30 GC27-6912
 in OS ADVANCED CHECKPOINT/RESTART 31 GC31-6708
 effect on, of changing directory
 entry
 entry in directory

Alias, use of
 in OS CRJE TUG 36 GC30-2014

ALIAS card
 in MAINTENANCE PROGRAM 360-UT-506 31 GC27-6918

ALIAS linkage editor statement
 in 7094 EMULATE FOR M85/165 35 GC27-6951

Alias name
 in GRAPHIC PROGRAMMING SERVICES 30 GC27-6912
 defined
 for the loader
 for the linkage editor
 specification of

Alias names
 in OPERATING SYSTEM MNGMNT FAC 34 GC28-6712
 listed by IEHLIST
 processed by IEBCOPY

Alias names in a directory
 in SUPERVISOR SERV & MACRO INSTR 36 GC28-6646

ALIAS operand
 in OS CRJE TUG 36 GC30-2014

ALIAS statement
 in FORTRAN IV (G&H) PROGRAMMERS GDE 25 GC28-6817
 in GRAPHIC PROGRAMMING SERVICES 30 GC27-6912
 summary
 in OPERATING SYSTEM MNGMNT FAC 34 GC28-6712
 for IEBUPDAT
 for IEBUPDTE

Aliases
 in FORTRAN IV LANGUAGE 25 GC28-6515

Aliases for commands and subcommands
 in OS CRJE CONCEPTS AND FACILITIES 36 GC30-2012

ALIGNED attribute
 in PL/I (F) LANG REF MANUAL 29 GC28-8201

Alignment of buffers
 in SUPERVISOR SERV & MACRO INSTR 36 GC28-6646
 BDAM
 BISAM
 BPAM
 BSAM
 QISAM

QSAM

Alignment
 in BASIC FORTRAN IV LANGUAGE 25 GC28-6629
 COMMON
 EQUIVALENCE
 in COBOL DIFFERENCES 24 GC28-6395

Alignment, boundary
 in ASSEMBLER LANGUAGE 21 GC28-6514
 CNOP instruction for
 machine instruction

Alignment, buffer
 in OS ADVANCED CHECKPOINT/RESTART 31 GC31-6708

Alignment in data set
 interchange
 in 7094 EMULATE FOR M85/165 35 GC27-6951

Alignment of data items
 in OS ANS COBOL LANGAUGE 24 GC28-6396
 decimal point
 editing
 PICTURE clause
 SYNCHRONIZED clause
 VALUE clause
 Working-Storage items

Alignment requirements (Figure K-1)
 in PL/I (F) LANG REF MANUAL 29 GC28-8201

ALL
 in COBOL LANGUAGE 24 GC28-6516

ALL - arrays
 in PL/I (F) LIBRARY COMP SUBRTNS 29 GC28-6590

ALL 'figurative constant'
 in COBOL LANGUAGE 24 GC28-6516

ALL built-in function
 in PL/I (F) LANG REF MANUAL 29 GC28-8201

ALL literal
 in COBOL DIFFERENCES 24 GC28-6395

ALL literal figurative constant
 in OS ANS COBOL LANGAUGE 24 GC28-6396
 description
 in a MOVE statement
 in a STOP statement

ALL option of the EXAMINE statement
 in OS ANS COBOL LANGAUGE 24 GC28-6396
 counting
 replacing

ALL option of the SEARCH statement
 in OS ANS COBOL LANGAUGE 24 GC28-6396

All-skip-bits-on return code (of READ and
 WRITE macros)
 in BTAM SRL 30 GC30-2004

ALLOCATE module, changing or
 replacing
 in OPERATING SYSTEM MNGMNT FAC 34 GC28-6712

ALLOCATE statement
 in PL/I (F) LANG REF MANUAL 29 GC28-8201
 based storage
 program structure
 with and without SET option

Allocating direct-access space
 in 7094 EMULATE FOR M85/165 35 GC27-6951

Allocating mass storage space
 in OS ANS COBOL P/G 24 GC28-6437
 SPACE parameter
 SPLIT parameter
 SUBALLOC parameter

Allocating space
 in OPERATING SYSTEM MNGMNT FAC 34 GC28-6712
 with the IEBCOPY program
 with the IEHMOVE program
 in OS DATA MANAGEMENT MACRO INSTR 30 GC28-6647

Allocating space for a data set			in FORTRAN IV LANGUAGE	25	GC28-6515
in SUPERVISOR SERV & MACRO INSTR	36	GC28-6646	Alphabetic characters		
BPAM			in BASIC FORTRAN IV LANGUAGE	25	GC28-6629
ISAM			in PL/I (F) LANG REF MANUAL	29	GC28-8201
in USERS GDE FOR JOB CNTRL	36	GC27-6933	Alphabetic class test		
in USERS GDE FOR JOB CONTROL 2250	36	GC27-6938	in OS ANS COBOL LANGAUGE	24	GC28-6396
Allocating space for SMF data sets			Alphabetic collating sequence for		
in OPERATING SYSTEM MNGMNT FAC	34	GC28-6712	sort		
Allocating space on direct-access			in OS ANS COBOL LANGAUGE	24	GC28-6396
devices			Alphabetic data items		
in OPERATING SYSTEM MNGMNT FAC	34	GC28-6712	in OS ANS COBOL LANGAUGE	24	GC28-6396
<u>Allocation</u>			allowable symbols		
in CONVERSION GUIDE TO TCAM	30	GC30-2026	in a class test		
buffers			description		
checkpoint			internal representation		
space for debugging aids			JUSTIFIED clause		
in OS ADVANCED CHECKPOINT/RESTART	31	GC31-6708	in a move		
in PL/I (F) LANG REF MANUAL	29	GC28-8201	as a receiving item		
ALLOCATE statement			in a relation condition		
based variables			USAGE clause		
of control variable			VALUE clause		
IN option			Alphabetic extenders		
of parameters			in PL/I (F) LANG REF MANUAL	29	GC28-8201
of storage			Alphabetic items		
within an area			in COBOL LANGUAGE	24	GC28-6516
Allocation and scheduling			format		
in INTRO TO TELEPROCESSING	30	GC30-2007	<u>Alphanumeric</u> character display routine		
considerations			in GRAPHIC PROGRAMMING SERV/2250	30	GC27-6909
QTAM			Alphanumeric characters		
ALLOCATION built-in function			in BASIC FORTRAN IV LANGUAGE	25	GC28-6629
in PL/I (F) LANG REF MANUAL	29	GC28-8201	in PL/I (F) LANG REF MANUAL	29	GC28-8201
Allocation messages			Alphanumeric data		
in COBOL (F) PROGRAMMERS GUIDE	24	GC28-6380	in SYSTEM/360-1130 DATA TRANS	25	GC27-6937
compiler			in a System/360 half-word integer array		
sample			in a System/360 standard-length real		
in OS ANS COBOL P/G	24	GC28-6437	array		
Allocation of space			in an 1130 integer array		
in COBOL LANGUAGE	24	GC28-6516	in an 1130 standard-precision real array		
Allocation of storage			Alphanumeric information		
in HIERARCHY SUPPORT FOR 2361 1&2	36	GC27-6942	in USERS GDE FOR JOB CNTRL	36	GC27-6933
in MFT			definition of		
in MVT			entering at display unit		
in PCP			in USERS GDE FOR JOB CONTROL 2250	36	GC27-6938
Allocation recovery record (type 10)			definition of		
in OPERATING SYSTEM MNGMNT FAC	34	GC28-6712	entering at display unit		
complete description			Alphanumeric keyboard		
introduction			in GRAPHIC PROGRAMMING SERV/2250	30	GC27-6909
<u>ALOG</u>			in GRAPHIC SUBRTN PKG (GSP)	29	GC27-6932
in BASIC FORTRAN IV LANGUAGE	25	GC28-6629	CANCEL key		
ALOG/ALOG10 subprogram			END key		
in FORTRAN IV LIBRARY MATH/SERV	25	GC28-6818	entering information from		
accuracy			JUMP key		
algorithm			in OS DATA MNGMNT SERVICE GUIDE	30	GC26-3746
effect of an argument error			in USERS GDE FOR JOB CNTRL	36	GC27-6933
error message			definition of		
size			entering information through		
timings			keys on		
use			photograph of		
ALOG function			in USERS GDE FOR JOB CONTROL 2250	36	GC27-6938
in FORTRAN IV LANGUAGE	25	GC28-6515	definition of		
<u>ALOG10</u>			entering information through		
in BASIC FORTRAN IV LANGUAGE	25	GC28-6629	keys on		
ALOG10 function			performing END and CANCEL functions from		
in FORTRAN IV LANGUAGE	25	GC28-6515	positioning the cursor with		
<u>Alpha</u> -form option of PICTURE clause			selecting operations with		
in COBOL LANGUAGE	24	GC28-6516	selecting options with		
<u>Alphabet</u>			Alphanumeric tape labeling		
in ALGOL LANGUAGE	26	GC28-6615	in OPERATING SYSTEM MNGMNT FAC	34	GC28-6712
<u>ALPHABETIC</u>			<u>Alphanumeric</u> collating sequence for		
in COBOL LANGUAGE	24	GC28-6516	sort		
Alphabetic character			in OS ANS COBOL LANGAUGE	24	GC28-6396

Alphanumeric data item			in OPERATING SYSTEM MNGMNT FAC	34	GC28-6712
in OS ANS COBOL LANGUAGE	24	GC28-6396	Alternate destination		
allowable symbols			in QTAM MESSAGE CNTRL PROG	31	GC30-2005
in a class test			in TCAM PROG GDE & REF MNL	30	GC30-2024
description			effect of size of reusable disk		
internal representation			data set		
JUSTIFIED clause			queuing requirement		
in a move			restriction		
as a receiving item			sending messages to		
in a relation condition			specifying		
USAGE clause			for a component		
VALUE clause			in the terminal table		
Alphanumeric edited item			Alternate destination definition		
in OS ANS COBOL LANGAUGE	24	GC28-6396	in TCAM CONCEPTS & FACILITIES	30	GC30-2022
allowable symbols			Alternate destinations		
description			in CONVERSION GUIDE TO TCAM	30	GC30-2026
in a move			BTAM		
as a receiving item			QTAM and TCAM		
in a relation condition			Alternate output data set		
USAGE clause			in GRAPHIC PROGRAMMING SERVICES	30	GC27-6912
Alphanumeric edited items			Alternate path retry (APR)		
in COBOL DIFFERENCES	24	GC28-6395	in OS DATA MANAGEMENT MACRO INSTR	30	GC28-6647
Alphanumeric items			description		
in COBOL DIFFERENCES	24	GC28-6395	specifying		
in COBOL LANGUAGE	24	GC28-6516	Alternate-prefix light on system control		
format			panel		
Alphanumeric literals			in PRINCIPLES OF OPERATION	01	GA22-6821
in OS ANS COBOL LANGAUGE	24	GC28-6396	Alternate SMF data set parameter		
<u>ALT</u> parameter			(ALT)		
in OPERATING SYSTEM MNGMNT FAC	34	GC28-6712	in OPERATING SYSTEM MNGMNT FAC	34	GC28-6712
<u>ALTDST=</u> operand			Alternate source for DCB parameters		
in TCAM PROG GDE & REF MNL	30	GC30-2024	in BTAM SRL	30	GC30-2004
TERMINAL macro			Alternate tracks, assigning		
TPROCESS macro			in OPERATING SYSTEM MNGMNT FAC	34	GC28-6712
<u>ALTER</u>			with IBCDASDI		
in COBOL LANGUAGE	24	GC28-6516	with IEHATLAS		
ALTER (A7) command, description of			with IEHDASDR		
in S/360 OPERATING SYS: OP GDE	20	GC27-6949	<u>Alternative</u> attributes		
ALTER command			in PL/I (F) LANG REF MANUAL	29	GC28-8201
in 7074 EMULATE FOR M155/165	35	GC27-6948	Alternative channel addressing		
description			in OS DATA MANAGEMENT MACRO INSTR	30	GC28-6647
format			specifying		
ALTER emulator command			Alternative grouping of data		
in OS UTILITIES	32	GC28-6586	in OS ANS COBOL LANGAUGE	24	GC28-6396
ALTER statement			REDEFINES clause		
in OS ANS COBOL LANGAUGE	24	GC28-6396	RENAMES clause		
in debug packets			Alternative name for load module		
description			in 7094 EMULATE FOR M85/165	35	GC27-6951
effect on GO TO statement			<u>ALX</u>		
example			in COBOL (F) PROGRAMMERS GUIDE	24	GC28-6380
format			ALX subparameter		
with segmentation			in COBOL (E) PROGRAMMERS GUIDE	24	GC24-5029
in a sort procedure			in FORTRAN IV (G&H) PROGRAMMERS GDE	25	GC28-6817
ALTER statement, with debug packets			in OS ANS COBOL P/G	24	GC28-6437
in COBOL DIFFERENCES	24	GC28-6395	<u>AMAX0</u>		
<u>Altering</u> characters			in BASIC FORTRAN IV LANGUAGE	25	GC28-6629
in OS ANS COBOL LANGAUGE	24	GC28-6396	AMAX0/AMINO/MAX0/MIN0 subprogram		
Altering execution sequence			in FORTRAN IV LIBRARY MATH/SERV	25	GC28-6818
in OS ANS COBOL LANGAUGE	24	GC28-6396	size		
Altering length of string data			use		
in PL/I (F) LANG REF MANUAL	29	GC28-8201	AMAX0 function		
Altering of an instruction by EXECUTE			in FORTRAN IV LANGUAGE	25	GC28-6515
in PRINCIPLES OF OPERATION	01	GA22-6821	<u>AMAX1</u>		
Altering usage of data items			in BASIC FORTRAN IV LANGUAGE	25	GC28-6629
in OS ANS COBOL LANGAUGE	24	GC28-6396	AMAX1/AMIN1/MAX1/MIN1 subprogram		
<u>Alternate</u> console			in FORTRAN IV LIBRARY MATH/SERV	25	GC28-6818
in OS CRJE SYSTEM P/G	36	GC30-2016	size		
in OS DATA MANAGEMENT MACRO INSTR	30	GC28-6647	use		
description			AMAX1 function		
specifying			in FORTRAN IV LANGUAGE	25	GC28-6515
Alternate DD names, specifying					

<u>Ambiguous</u> declarations			AN operand (DFTRMLST macro)		
in PL/I (F) LANG REF MANUAL	29	GC28-8201	in BTAM SRL	30	GC30-2004
<u>American</u> National Standard (ANS)			<u>Analysis</u> , user program		
in 7094 EMULATE FOR M85/165	35	GC27-6951	in BTAM SRL	30	GC30-2004
carriage control character in			Analysis and report routines		
source program			in OPERATING SYSTEM MNGMNT FAC	34	GC28-6712
control character			Analysis check		
control characters for printer			in MAINTENANCE PROGRAM 360-UT-506	31	GC27-6918
and punch			Analysis log		
American National Standard COBOL			in MAINTENANCE PROGRAM 360-UT-506	31	GC27-6918
in OS DATA MANAGEMENT MACRO INSTR	30	GC28-6647	change SSI		
component name			deletion-item log entries		
sample program			disposition		
specifying			ETF		
type of (table)			header lines		
American National Standard COBOL,			library SSI		
defined			log messages		
in COBOL DIFFERENCES	24	GC28-6395	member name		
American National Standard COBOL library			member-status lines		
in OS DATA MANAGEMENT MACRO INSTR	30	GC28-6647	operation		
component name			special action		
to be included			special flag		
American National Standard Code for			Analysis logic		
Information Interchange			in MAINTENANCE PROGRAM 360-UT-506	31	GC27-6918
in OS ADVANCED CHECKPOINT/RESTART	31	GC31-6708	Analysis of I/O errors		
American National Standard Extended			in SUPERVISOR SERV & MACRO INSTR	36	GC28-6646
Carriage Control Characters			BDAM		
in FORTRAN IV (G&H) PROGRAMMERS GDE25	GC28-6817		BISAM		
American National Standard labels			BPAM		
in OS ADVANCED CHECKPOINT/RESTART	31	GC31-6708	BSAM		
American National Standard (ANS)			CISAM		
in PL/I (F) LANG REF MANUAL	29	GC28-8201	QSAM		
control characters			SYNADAF		
ENVIRONMENT attribute			Analysis processing and control		
PRINT attribute			in MAINTENANCE PROGRAM 360-UT-506	31	GC27-6918
printer/punch control			Analysis routine		
American National Standards			in SORT/MERGE	33	GC28-6543
Institute			<u>ANALYZ</u> -- graphic attention analysis		
in OS ADVANCED CHECKPOINT/RESTART	31	GC31-6708	routine		
in SUPERVISOR SERV & MACRO INSTR	36	GC28-6646	in GRAPHIC PROGRAMMING SERV/2250	30	GC27-6909
American National Standards Institute			<u>ANALYZ</u> macro		
(ANSI)			instruction		
in FORTRAN IV LIBRARY MATH/SERV	25	GC28-6818	in OS DATA MNGMNT SERVICE GUIDE	30	GC26-3746
<u>AMINO</u>			<u>ANALYZ</u> pointer table		
in BASIC FORTRAN IV LANGUAGE	25	GC28-6629	in OS DATA MNGMNT SERVICE GUIDE	30	GC26-3746
AMINO function			<u>ANALYZE</u> statement		
in FORTRAN IV LANGUAGE	25	GC28-6515	in OPERATING SYSTEM MNGMNT FAC	34	GC28-6712
<u>AMINI</u>			<u>Analyzer</u>		
in BASIC FORTRAN IV LANGUAGE	25	GC28-6629	in MAINTENANCE PROGRAM 360-UT-506	31	GC27-6918
AMINI function			DD cards for		
in FORTRAN IV LANGUAGE	25	GC28-6515	EXEC card for		
<u>AMOD</u>			input sources		
in BASIC FORTRAN IV LANGUAGE	25	GC28-6629	job stream for		
AMOD/DMOD subprogram			machine requirements		
in FORTRAN IV LIBRARY MATH/SERV	25	GC28-6818	output		
size			processing options		
use			provisions		
AMOD function			purposes		
in FORTRAN IV LANGUAGE	25	GC28-6515	Analyzer control cards		
<u>Ampersand</u>			in MAINTENANCE PROGRAM 360-UT-506	31	GC27-6918
in TESTRAN SRL	37	GC28-6648	format		
<u>Ampersands</u> in			Analyzer job stream		
in ASSEMBLER LANGUAGE	21	GC28-6514	in MAINTENANCE PROGRAM 360-UT-506	31	GC27-6918
character expressions			Analyzer messages		
macro instruction operands			in MAINTENANCE PROGRAM 360-UT-506	31	GC27-6918
MNOTE instruction			<u>'AND'</u>		
symbolic parameters			in ALGOL LANGUAGE	26	GC28-6615
variable symbols			<u>AND</u>		
<u>An</u> -form option of PICTURE clause			in COBOL LANGUAGE	24	GC28-6516
in COBOL LANGUAGE	24	GC28-6516			

AND function		in OS ANS COBOL P/G	24 GC28-6437
in FORTRAN IV (G&H) PROGRAMMERS GDE25	GC28-6817		
AND instruction (NR,N,NI,NC)		<u>Apostrophe</u>	
in PRINCIPLES OF OPERATION	01 GA22-6821	in OS ANS COBOL LANGAUGE	24 GC28-6396
description		in TESTRAN SRL	37 GC28-6648
example of use		Apostrophe, literal data	
AND logical operator		in BASIC FORTRAN IV LANGUAGE	25 GC28-6629
in OS ANS COBOL LANGAUGE	24 GC28-6396	<u>Apostrophes</u>	
compound conditions		in ASSEMBLER LANGUAGE	21 GC28-6514
order of evaluation		character expressions	
		macro instruction operands	
		MNOTE instruction	
<u>ANOP</u> instruction			
in ASSEMBLER LANGUAGE	21 GC28-6514	<u>Appearance, line</u>	
		in BTAM SRL	30 GC30-2004
<u>ANS</u> (American National Standard)		<u>Application program</u>	
in PL/I (F) LANG REF MANUAL	29 GC28-8201	in CONVERSION GUIDE TO TCAM	30 GC30-2026
control characters		accessing data for	
ENVIRONMENT attribute		BTAM	
PRINT attribute		interface	
printer/punch control		BTAM	
in 7094 EMULATE FOR M85/165	35 GC27-6951	QTAM	
carriage control character in		macros defining QTAM message	
source program		control program interface	
control character		QTAM	
control characters for printer		in TCAM PROG GDE & REF MNL	30 GC30-2024
and punch		abnormal termination	
ANS FORTRAN		buffers	
in FORTRAN IV LANGUAGE	25 GC28-6515	design considerations	
intrinsic functions		definition checklist	
		CKREQ macro	
<u>ANSI</u>		example	
in SUPERVISOR SERV & MACRO INSTR	36 GC28-6646	CLOSE macro	
ANSI control character		coordinating restart with MCP	
in OS ADVANCED CHECKPOINT/RESTART	31 GC31-6708	coordinating TCAM and OS	
with chained scheduling		checkpoints	
described		data set definition	
device-type considerations		data transfer	
with format-D records		BSAM/TCAM completion codes	
with format-F ASCII tape records		CHECK macro	
with format-U records		coding TCAM macros	
ANSI standard labels		GET macro	
in PL/I F PROGRAMMERS GUIDE	29 GC28-6594	PUT macro	
definition		READ macro	
operating system support		multiple	
ANSI volume labels		WRITE macro	
in OPERATING SYSTEM MNGMNT FAC	34 GC28-6712	delimiting record for	
		entering operator commands from	
<u>ANSRING</u> operand (RESETPL macro)		error exits	
in BTAM SRL	30 GC30-2004	examining a queue control block	
		from	
<u>Answerback</u>		incident checkpoint records of	
in BTAM SRL	30 GC30-2004	option fields	
for IBM		input data control block	
		input data set	
<u>Answering</u>		input DCB macro	
in BTAM SRL	30 GC30-2004	format of position field	
defined		inquiry/rapid response	
for BSC stations		interface with MCP	
lists		activating	
in QTAM MESSAGE CNTRL PROG	31 GC30-2005	defining components	
		specifying	
<u>Anticipatory buffering</u>		limiting number of messages sent	
in OS ADVANCED CHECKPOINT/RESTART	31 GC31-6708	to	
omitted with basic access		locking to station	
technique		MCPCLOSE macro	
with queued access technique		message flow to	
		Message Handler for	
<u>ANY</u> - arrays		message queues for	
in PL/I (F) LIBRARY COMP SUBRTNS	29 GC28-6590	recording status of	
ANY built-in function		specifying where maintained	
in PL/I (F) LANG REF MANUAL	29 GC28-8201	message retrieval	
		POINT macro	
<u>AORP</u> -- address of overflow routine		moving invitation-list contents	
in GRAPHIC PROGRAMMING SERV/2250	30 GC27-6909	to work area	
<u>APOST</u> option			

Application program			
in TCAM PROG GDE & REF MNL	30	GC30-2024	
-----(continued)			
moving terminal-table contents to			specifying work units
work area			TCAM/SAM compatibility
network control			work area
ICHNG macro			work unit
ICOPY macro			work-unit formats
macro summary			work-unit types
MRELEASE macro			<u>Applications</u>
operator command			in QTAM MESSAGE CNTRL PROG
QCOPY macro			Applications, TCAM
TCHNG macro			in TCAM CONCEPTS & FACILITIES
TCOPY macro			data collection
OPEN macro			inquiry handling
OS checkpoint restriction			inquiry processing
output DCB macro			message control
format of position field			message processing
password for specific macros			message switching
PCB macro			multiple
POINT macro			processing collected data
priority			Applications TP
process entry			in INTRO TO TELEPROCESSING
replacing contents of a terminal			
table entry			<u>APPLY</u> clause
replacing contents of option			in COBOL DIFFERENCES
fields			CORE-INDEX option
represented in the terminal			CYL-INDEX option
table			CYL-OVERFLOW option
specifying address of MH for			EXTENDED-SEARCH option
specified as a secondary operator			FORM-OVERFLOW option
control station			MASTER-INDEX option
specifying maximum destination			periods in
queues used simultaneously			in RECORD-OVERFLOW option
SYNADAF macro			REORG-CRITERIA option
format of TCAM/SAM message			RESTRICTED SEARCH option
buffer			WRITE-VERIFY option
SYNAD exit			in COBOL LANGUAGE
TCAM/SAM compatibility			in OS ANS COBOL LANGAUGE
testing in non-teleprocessing			CORE-INDEX option
environment			RECORD-OVERFLOW option
work area			REORG-CRITERIA option
defining			WRITE-ONLY option
specifying size			APPLY CORE-INDEX clause
static definition of			in OS ANS COBOL P/G
work unit			APPLY FORM-OVERFLOW option
specifying			in COBOL LANGUAGE
Application programs			APPLY RECORD-OVERFLOW clause
in TCAM CONCEPTS & FACILITIES	30	GC30-2022	in OS ANS COBOL P/G
activating and deactivating the			APPLY RESTRICTED SEARCH option
interface			in COBOL LANGUAGE
buffer design			APPLY WRITE ONLY clause
checkpoint request macro			in COBOL (E) PROGRAMMERS GUIDE
instruction			format of
coordinating checkpoints with OS			in OS ANS COBOL P/G
coordinating restart with message			APPLY WRITE-ONLY option
control program			in COBOL LANGUAGE
data transfer			
data transfer macros			<u>APR</u>
DCB exit			in OS DATA MANAGEMENT MACRO INSTR
defining data sets			
defining optional fields			<u>Arabic</u> numerals in fixed-point
error exits			numeric items
execution			in OS ANS COBOL LANGAUGE
interface			
inquiry/rapid response			<u>Arc</u> generation
message retrieval			in GRAPHIC PROGRAMMING SERV/2250
moving data between work areas			
multiple wait			<u>Arccosine</u> functions
network control			in FORTRAN IV LANGUAGE
opening and closing data sets			Arccosine subprograms
priority of			in FORTRAN IV LIBRARY MATH/SERV
relative positions of optional			
fields			<u>ARCOS/ARSIN</u> subprogram
specifying end-of-file and			in FORTRAN IV LIBRARY MATH/SERV
end-of-message			accuracy
			algorithm
			effect of an argument error
			error message

ARCOS/ARSIN subprogram			example	
in FORTRAN IV LIBRARY MATH/SERV	25	GC28-6818	A,REF	
----- (continued)			example	
size			AREA operand (ONLTST macro)	
timings			in BTAM SRL	30 GC30-2004
use			Area returns	
ARCOS function			in PL/I (F) LANG REF MANUAL	29 GC28-8201
in FORTRAN IV LANGUAGE	25	GC28-6515	ENTRY statement	
			PROCEDURE statement	
			return statement	
<u>Arcsine</u> functions			Area size	
in FORTRAN IV LANGUAGE	25	GC28-6515	in PL/I (F) LANG REF MANUAL	29 GC28-8201
Arcsine subprograms			Area station address (IEM 2715)	
in FORTRAN IV LIBRARY MATH/SERV	25	GC28-6818	in BTAM SRL	30 GC30-2004
<u>ARCTAN</u>			Area to area assignment	
in ALGOL LANGUAGE	26	GC28-6615	in PL/I (F) LANG REF MANUAL	29 GC28-8201
<u>Arctangent</u>			Area variables	
in BASIC FORTRAN IV LANGUAGE	25	GC28-6629	in PL/I (F) LANG REF MANUAL	29 GC28-8201
Arctangent functions			AREA attribute	
in FORTRAN IV LANGUAGE	25	GC28-6515	extent	
Arctangent subprograms			length	
in FORTRAN IV LIBRARY MATH/SERV	25	GC28-6818	maximum size	
			rules and restrictions	
			size	
<u>Area</u>			<u>Areaname</u> operand	
in PL/I (F) LANG REF MANUAL	29	GC28-8201	in TCAM PROG GDE & REF MNL	30 GC30-2024
default value			GET macro	
maximum size of			ICHNG macro	
in TESTRAN SRL	37	GC28-6648	ICOPY macro	
Area A			PUT macro	
in OS ANS COBOL LANGAUGE	24	GC28-6396	QCOPY macro	
description			READ macro	
in reference format			TCHNG macro	
Area address operand			TCOPY macro	
in OS DATA MNGMNT SERVICE GUIDE	30	GC26-3746	WRITE macro	
Area assignment and input/output				
in PL/I (F) LANG REF MANUAL	29	GC28-8201	<u>Areas, intermediate storage</u>	
area expression			in SORT/MERGE	33 GC28-6543
AREA ON-condition			Areas and offsets	
area to area			in PL/I (F) LANG REF MANUAL	29 GC28-8201
area variables			allocation within an area	
EMPTY built-in function			area variables	
source area			based variables	
AREA attribute			correspondence defining	
in PL/I (F) LANG REF MANUAL	29	GC28-8201	defining	
area data			OFFSET attribute	
area variables			offset variables	
AREA attribute restriction			overlay defining	
in 7094 EMULATE FOR M85/165	35	GC27-6951	pointers	
Area B			SET option	
in OS ANS COBOL LANGAUGE	24	GC28-6396	setting offset values	
description				
in reference format			<u>Argument, search</u>	
AREA condition			in SUPERVISOR SERV & MACRO INSTR	36 GC28-6646
in PL/I (F) LANG REF MANUAL	29	GC28-8201	BDAM	
area assignment			QISAM	
target area			Argument, subprogram	
Area data			in BASIC FORTRAN IV LANGUAGE	25 GC28-6629
in PL/I (F) LANG REF MANUAL	29	GC28-8201	Argument and parameter types	
AREA attribute			in PL/I (F) LANG REF MANUAL	29 GC28-8201
based allocations			Argument list	
IN option			in COBOL (E) PROGRAMMERS GUIDE	24 GC24-5029
variables			in COBOL (F) PROGRAMMERS GUIDE	24 GC28-6380
AREA ON-condition			Argument list considerations	
in PL/I (F) LANG REF MANUAL	29	GC28-8201	in FORTRAN IV (G&H) PROGRAMMERS GDE	25 GC28-6817
based variables			Argument passing	
ERROR condition			in 7094 EMULATE FOR M85/165	35 GC27-6951
ONCODE built-in function			between PL/I and other	
SIGNAL AREA statement			languages	
SIGNAL statement			to a main PL/I procedure	
Area operand			<u>Arguments</u>	
in BTAM SRL	30	GC30-2004	in COBOL (F) PROGRAMMERS GUIDE	24 GC28-6380
of DFTRLST macro			compared to parameters	
of TRNSLATE macro			in FORTRAN IV LANGUAGE	25 GC28-6515
in OS CRJE SYSTEM P/G	36	GC30-2016	definition	
A,nn				

Arguments			
in FORTRAN IV LANGUAGE	25	GC28-6515	
-----		(continued)	
in FUNCTION or SUBROUTINE			
subprograms			
in FORTRAN IV LIBRARY MATH/SERV	25	GC28-6818	
in OS ANS COBOL P/G	24	GC28-6437	
data-name passed as			
file-name passed as			
procedure-name passed as			
in PL/I (F) LANG REF MANUAL	29	GC28-8201	
Arguments and parameters			
in PL/I (F) LANG REF MANUAL	29	GC28-8201	
%DECLARE statement			
%PROCEDURE statement			
area argument			
area parameter			
area to area			
ARRAY attribute			
array expression			
array label variable			
CHARACTER parameters			
DECLARE statement			
dummy argument			
dummy arguments			
dummy array argument			
dummy structure argument			
element expression			
element label variable			
ENTRY attribute			
entry name			
ENTRY statement			
EXTERNAL attribute			
FILE attribute			
FIXED parameters			
fixed-length string variable			
FLOAT attribute			
function reference			
functions			
invoked procedure			
LABEL attribute			
locator argument			
locator variable			
null string			
OFFSET attribute			
offset parameter			
offset to offset			
offset to pointer			
parameter attribute list			
parameter list			
parameters			
pointer argument			
POINTER attribute			
pointer to offset			
pointer to pointer			
PROCEDURE statement			
relationship of			
returned value			
statement label			
structure			
structure expression			
subroutines			
subscripted variable			
varying-length string variable			
Arguments used by many GSP			
subroutines			
in GRAPHIC SUBRTN PKG (GSP)	29	GC27-6932	
<u>Arithmetic</u>			
in PL/I (F) LANG REF MANUAL	29	GC28-8201	
conversion to character-string			
intermediate string			
Keys			
REGIONAL files			
target string			
in PL/I (F) LIBRARY COMP SUBRTNS	29	GC28-6590	
			built-in functions
			conversion package
			errors and exceptional conditions
			generic functions
			library modules
			operators
			range
			in PRINCIPLES OF OPERATION
			01 GA22-6821
			decimal
			fixed-point
			floating-point
			Arithmetic and logical operations
			in PL/I (F) LANG REF MANUAL
			29 GC28-8201
			assignments and initialization
			conversion
			data aggregates
			expression evaluation
			functions and pseudo-variables
			input/output
			ON-conditions and on-units
			Arithmetic and logical unit
			in PRINCIPLES OF OPERATION
			01 GA22-6821
			Arithmetic assignment statement
			in BASIC FORTRAN IV LANGUAGE
			25 GC28-6629
			Arithmetic assignment statements
			in FORTRAN IV LANGUAGE
			25 GC28-6515
			Arithmetic base and scale conversion
			in PL/I (F) LANG REF MANUAL
			29 GC28-8201
			Arithmetic built-in functions
			in PL/I (F) LANG REF MANUAL
			29 GC28-8201
			Arithmetic conversion
			in PL/I (F) LANG REF MANUAL
			29 GC28-8201
			base
			floating-point
			mode
			precision
			Arithmetic data
			in PL/I (F) LANG REF MANUAL
			29 GC28-8201
			arithmetic constants
			base
			complex
			data item
			decimal
			drifting characters
			editing characters
			field data item
			fixed-point
			floating-point
			fractional digits
			integer digits
			keyword attribute
			mode
			numeric character
			PICTURE attribute
			picture specification
			precision
			real
			scale
			significant digits
			sterling
			zoned decimal format
			Arithmetic expression
			in ALGOL LANGUAGE
			26 GC28-6615
			in BASIC FORTRAN IV LANGUAGE
			25 GC28-6629
			Arithmetic expression operands
			in PL/I (F) LANG REF MANUAL
			29 GC28-8201
			Arithmetic expressions
			in ASSEMBLER LANGUAGE
			21 GC28-6514
			arithmetic relations
			evaluation procedure
			invalid examples of
			operands sublists
			operators allowed
			parenthesized terms in
			evaluation of
			examples of

Arithmetic expressions			
in ASSEMBLER LANGUAGE	21	GC28-6514	
----- (continued)			
SETA instruction			
SETB instruction			
substring notation			
terms allowed			
valid examples of			
in COBOL LANGUAGE	24	GC28-6516	
in FORTRAN IV LANGUAGE	25	GC28-6515	
defined			
order of computation			
in OS ANS COBOL LANGAUGE	24	GC28-6396	
characters used			
in compound conditions			
in the COMPUTE statement			
definition			
evaluation rules			
Arithmetic IF			
in FORTRAN IV LANGUAGE	25	GC28-6515	
Arithmetic IF statement			
in BASIC FORTRAN IV LANGUAGE	25	GC28-6629	
in FORTRAN IV (G&H) PROGRAMMERS GDE25	GC28-6817		
Arithmetic mode conversion			
in PL/I (F) LANG REF MANUAL	29	GC28-8201	
Arithmetic operations			
in PL/I (F) LANG REF MANUAL	29	GC28-8201	
base			
exponentiation			
maximum number of digits			
mode			
operands			
precision			
prefix operation			
results of			
scale			
type			
Arithmetic operations, improving efficiency			
in OS ANS COBOL LANGAUGE	24	GC28-6396	
Arithmetic operator			
in ALGOL LANGUAGE	26	GC28-6615	
Arithmetic operators			
in COBOL LANGUAGE	24	GC28-6516	
rules regarding			
in FORTRAN IV LANGUAGE	25	GC28-6515	
in OS ANS COBOL LANGAUGE	24	GC28-6396	
definition			
list			
use			
in PL/I (F) LANG REF MANUAL	29	GC28-8201	
conversion to bit-string			
Arithmetic primary			
in FORTRAN IV LANGUAGE	25	GC28-6515	
Arithmetic relations			
in ASSEMBLER LANGUAGE	21	GC28-6514	
Arithmetic statement, definition			
in BASIC FORTRAN IV LANGUAGE	25	GC28-6629	
Arithmetic Statement Functions			
in FORTRAN IV (G&H) PROGRAMMERS GDE25	GC28-6817		
Arithmetic statements			
in COBOL DIFFERENCES	24	GC28-6395	
computation algorithms			
conversion during implied move			
exponent overflow			
implied move			
new features			
truncation during implied move			
in COBOL LANGUAGE	24	GC28-6516	
in OS ANS COBOL LANGAUGE	24	GC28-6396	
ADD			
COMPUTE			
CORRESPONDING option			
DIVIDE			
GIVING option			
intermediate results			
MULTIPLY			
REMAINDER option			
ROUNDED option			
SIZE ERROR option			
SUBTRACT			
Arithmetic subroutines			
in COBOL (F) PROGRAMMERS GUIDE	24	GC28-6380	
in OS ANS COBOL P/G	24	GC28-6437	
Arithmetic to bit-string conversion			
in PL/I (F) LANG REF MANUAL	29	GC28-8201	
Arithmetic to character-string conversion			
in PL/I (F) LANG REF MANUAL	29	GC28-8201	
Arithmetic to string conversion			
in PL/I (F) LANG REF MANUAL	29	GC28-8201	
Arithmetic variable			
in ASSEMBLER LANGUAGE	21	GC28-6514	
Arithmetic verbs			
in COBOL LANGUAGE	24	GC28-6516	
'ARRAY'			
in ALGOL LANGUAGE	26	GC28-6615	
Array			
in ALGOL LANGUAGE	26	GC28-6615	
in BASIC FORTRAN IV LANGUAGE	25	GC28-6629	
declaring			
DIMENSION statement			
explicit specification			
maximum size			
in FORTRAN IV (G&H) PROGRAMMERS GDE25	GC28-6817		
initialization			
notation			
in PL/I (F) LIBRARY COMP SUBRTNS	29	GC28-6590	
built-in functions			
function modules			
indexers			
interleaved arrays			
simple arrays			
ALL(X)			
ANY(X)			
POLY(A,X)			
PROD(X)			
SUM(X)			
Array and array operations			
in PL/I (F) LANG REF MANUAL	29	GC28-8201	
bounds			
Array and element operations			
in PL/I (F) LANG REF MANUAL	29	GC28-8201	
Array and structure operations			
in PL/I (F) LANG REF MANUAL	29	GC28-8201	
Array bounds restriction			
in 7094 EMULATE FOR M85/165	35	GC27-6951	
Array built-in functions			
in PL/I (F) LANG REF MANUAL	29	GC28-8201	
Array declaration			
in ALGOL LANGUAGE	26	GC28-6615	
Array declarator			
in FORTRAN IV LANGUAGE	25	GC28-6515	
Array dope vector (ADV)			
in 7094 EMULATE FOR M85/165	35	GC27-6951	
Array element			
in FORTRAN IV LANGUAGE	25	GC28-6515	
Array expressions			
in PL/I (F) LANG REF MANUAL	29	GC28-8201	
array and array operations			
array and element operations			
array and structure operations			
data conversion			
infix operators			
prefix operators			
Array handling			
in ALGOL PROGRAMMERS GUIDE	26	GC33-4000	
Array name			
in FORTRAN IV LANGUAGE	25	GC28-6515	

Array variables			in OS ANS COBOL LANGAUGE	24 GC28-6396
in PL/I (F) LANG REF MANUAL	29 GC28-8201		ASCII character set	
<u>Arrays</u>			EBCDIC character set	
in FORTRAN IV LANGUAGE	25 GC28-6515		sort	
arrangement of			table handling	
asynchronous I/O			in SORT/MERGE	33 GC28-6543
defined			<u>ASCII</u>	
dimension information			in OS DATA MANAGEMENT MACRO INSTR	30 GC28-6647
general			ASCII (A) bit (in PSW)	
receiving areas			in PRINCIPLES OF OPERATION	01 GA22-6821
subscripts			ASCII block prefix	
transmitting areas			in OS ADVANCED CHECKPOINT/RESTART	31 GC31-6708
type specification			with format-D records	
in PL/I (F) LANG REF MANUAL	29 GC28-8201		with format-F records	
bounds			with format-U records	
cross sections			restrictions	
dimension attribute			ASCII code	
expressions as subscripts			in INTRO TO TELEPROCESSING	30 GC30-2007
extent			ASCII control character	
infix operators			in PL/I F PROGRAMMERS GUIDE	29 GC28-6594
lower bound limit			ASCII data sets	
one-dimensional			in SUPERVISOR SERV & MACRO INSTR	36 GC28-6646
prefix operators			block prefix	
row major order			BSAM	
STATIC			QSAM	
string			restriction	
subscript			blocksize	
subscripted name			BSAM	
upper bound limit			QSAM	
in SYSTEM/360-1130 DATA TRANS	25 GC27-6937		buffer length	
arrangement in storage			BSAM	
coinciding			QSAM	
in System/360			on paper tape	
in 1130			BSAM	
dimensioning of			QSAM	
examples of			restriction on record format	
table summarizing requirements for			BSAM	
System/360 temporary array for input			QSAM	
System/360 temporary array for output			ASCII description	
System/360 user array for input			in OS ANS COBOL LANGAUGE	24 GC28-6396
System/360 user array for output			ASCII file	
1130 user array for input			in OS ANS COBOL P/G	24 GC28-6437
1130 user array for output			block prefix	
Arrays, multidimensional			creating	
in FORTRAN IV (G&H) PROGRAMMERS GDE25	GC28-6817		description	
Arrays in data set interchange			error processing	
(PL/I-FORTRAN)			label processing	
in 7094 EMULATE FOR M85/165	35 GC27-6951		numeric data items	
Arrays of structures			opened as input	
in PL/I (F) LANG REF MANUAL	29 GC28-8201		opened as output	
dimension attribute			sort for	
interleaved subscripts			ASCII format	
subscripted qualified name			in OS ADVANCED CHECKPOINT/RESTART	31 GC31-6708
<u>ARSIN/ARCOS</u>			and device-type considerations	
in FORTRAN IV LIBRARY MATH/SERV	25 GC28-6818		restriction for 7-track tape	
ARSIN function			translating data from	
in FORTRAN IV LANGUAGE	25 GC28-6515		translating data to	
<u>AS</u> macro (IEM 2715)			ASCII interchange tape	
in BTAM SRL	30 GC30-2004		in PL/I F PROGRAMMERS GUIDE	29 GC28-6594
ID operands table			conversion to EBCDIC	
<u>Asaddr</u> operand (TRLIST macro)			operating system support	
in BTAM SRL	30 GC30-2004		ASCII labels	
<u>ASB</u> reader			in OPERATING SYSTEM MNGMNT FAC	34 GC28-6712
in HIERARCHY SUPPORT FOR 2361 1&2	36 GC27-6942		ASCII translation	
<u>ASCENDING</u>			in SUPERVISOR SERV & MACRO INSTR	36 GC28-6646
in COBOL LANGUAGE	24 GC28-6516		Check routine	
ASCENDING option			DCB OPTION	
in OS ANS COBOL LANGAUGE	24 GC28-6396		BSAM	
of the OCCURS clause			QSAM	
of the SORT statement			Get routine	
Ascending sequence			Put routine	
			Write routine	
			XLATE macro instruction	

ASCII variable-length records (format-D) in OS ADVANCED CHECKPOINT/RESTART	31 GC31-6708	Assembler language in ALGOL PROGRAMMERS GUIDE	26 GC33-4000
ASCII-8 in PRINCIPLES OF OPERATION	01 GA22-6821	in ASSEMBLER LANGUAGE	21 GC28-6514
<u>ASGNBFR</u> in GRAPHIC PROG SERV FOR 2280 2282	30 GC27-6927	basic programming support comparison chart macro language, relation to statement format structure	
<u>ASGNBFR</u> macro instruction in GRAPHIC PROGRAMMING SERV/2250	30 GC27-6909	in COBOL (F) PROGRAMMERS GUIDE	24 GC28-6380
<u>ASGROUP</u> operand (AS macro) in BTAM SRL	30 GC30-2004	sample using EXEC Statement in OS ANS COBOL P/G	24 GC28-6437
<u>ASIN</u> in FORTRAN IV LANGUAGE	25 GC28-6515	programs, linkage to using EXEC statement	
<u>ASLIST</u> macro (IBM 2715) in BTAM SRL	30 GC30-2004	Assembler language (use of GSP in)	
<u>ASM</u> (job step) in TESTRAN SRL	37 GC28-6648	in GRAPHIC SUBRTN PKG (GSP)	29 GC27-6932
<u>ASMBLR</u> in OS DATA MANAGEMENT MACRO INSTR contained in during Stage I during Stage II restart user-written load module	30 GC28-6647	Assembler language calling sequence in FORTRAN IV LIBRARY MATH/SERV	25 GC28-6818
<u>ASMEC</u> and <u>ASMFC</u> (cataloged procedures) in TESTRAN SRL definition use	37 GC28-6648	Assembler language conventions in TCAM PROG GDE & REF MNL	30 GC30-2024
<u>ASMFC</u> , cataloged procedure for assembly in ASSEMBLER(F) PROGRAMMERS GUIDE	21 GC26-3756	Assembler language dependencies in GRAPHIC PROGRAMMING SERVICES	30 GC27-6912
<u>ASMFCFL</u> , cataloged procedure for assembly and linkage editing in ASSEMBLER(F) PROGRAMMERS GUIDE	21 GC26-3756	Assembler language processor in OS DATA MANAGEMENT MACRO INSTR	30 GC28-6647
<u>ASMFCFL</u> procedure in OPERATING SYSTEM MNGMNT FAC	34 GC28-6712	alias component names contained in decimal instructions during Stage I during Stage II F-design level generation of sample program sample steps, Stage II system generation requirements uses SYS1.MACLIB uses utility data sets	
<u>ASMFCFLG</u> , cataloged procedure for assembly, linkage editing, and execution in ASSEMBLER(F) PROGRAMMERS GUIDE	21 GC26-3756	Assembler language programming to invoke PL/I main procedure in 7094 EMULATE FOR M85/165	35 GC27-6951
<u>ASMTTAB</u> macro in BTAM SRL	30 GC30-2004	Assembler language subprogram in COBOL (E) PROGRAMMERS GUIDE	24 GC24-5029
<u>Assemble</u> and link edit procedure in OPERATING SYSTEM MNGMNT FAC	34 GC28-6712	example of	
<u>Assembler</u> in TESTRAN SRL E- or F-level assembler program listing options processing of TESTRAN macro-instructions symbol tables use with TESTRAN	37 GC28-6648	Assembler language subprograms in FORTRAN IV (G&H) PROGRAMMERS GDE25	GC28-6817
Assembler at emulator generation, using in 7074 EMULATE FOR M155/165	35 GC27-6948	argument list calling sequence example of linkage conventions RETURN i simulation save area subroutine references	
Assembler cataloged procedures in ASSEMBLER(F) PROGRAMMERS GUIDE	21 GC26-3756	Assembler listing in ASSEMBLER(F) PROGRAMMERS GUIDE	21 GC26-3756
Assembler data sets in ASSEMBLER(F) PROGRAMMERS GUIDE	21 GC26-3756	cross reference diagnostics external symbol dictionary relocation dictionary source and object program statistical messages	
Assembler instructions in ASSEMBLER LANGUAGE statement table	21 GC28-6514	Assembler options in ASSEMBLER(F) PROGRAMMERS GUIDE	21 GC26-3756
		default entry	
		Assembler portion limitations in ASSEMBLER(F) PROGRAMMERS GUIDE	21 GC26-3756
		Assembler program in ASSEMBLER LANGUAGE	21 GC28-6514
		basic functions output	
		Assembler requirements in FORTRAN IV LIBRARY MATH/SERV	25 GC28-6818
		Assembler sample program in OS DATA MANAGEMENT MACRO INSTR	30 GC28-6647

Assembler support			relationship to DD statement	
in PL/I F PROGRAMMERS GUIDE	29	GC28-6594	in COBCL DIFFERENCES	24 GC28-6395
<u>Assembling</u> MCPs and MPPs			in COBOL LANGUAGE	24 GC28-6516
in QTAM MESSAGE CNTRL PROG	31	GC30-2005	in OS ANS COBOL LANGAUGE	24 GC28-6396
Assembling the MCP			ASCII considerations	
in TCAM PROG GDE & REF MNL	30	GC30-2024	data organization	
Assembling user source programs			format	
in OS CRJE TUG	36	GC30-2014	with sort	
<u>ASSEMBLR</u> macro instruction			file in GIVING option	
in OS DATA MANAGEMENT MACRO INSTR	30	GC28-6647	sort work units	
specifying			system name	
type of (table)			in OS ANS COBOL P/G	24 GC28-6437
<u>Assembly</u>			for ASCII file	
in TESTRAN SRL	37	GC28-6648	in BDAM	
job control statements			in BSAM	
for			in QSAM	
listing			relationship to DD statement	
of address operands			in Sort feature	
of problem program and TESTRAN			ASSIGN command	
Assembly, CRJE			in 7074 EMULATE FOR M155/165	35 GC27-6948
in OS CRJE TUG	36	GC30-2014	description	
Assembly, definition of			format	
in USERS GDE FOR JOB CONTROL 2250	36	GC27-6938	relationship with JCL	
Assembly, terminating an			ASSIGN TO clause	
in ASSEMBLER LANGUAGE	21	GC28-6514	in COBOL (F) PROGRAMMERS GUIDE	24 GC28-6380
Assembly error messages			in BDAM	
in BTAM SRL	30	GC30-2004	in BSAM	
Assembly initialization (GINIT)			in QSAM	
in GRAPHIC PROGRAMMING SERV/2250	30	GC27-6909	in Sort Feature	
Assembly initialization and assembly			relationship to DD Statement	
service macro-instructions			<u>ASSIGN(M)</u> emulator command	
in GRAPHIC PROG SERV FOR 2280 2282	30	GC27-6927	in OS UTILITIES	32 GC28-6586
Assembly initialization			<u>Assigning</u>	
macro-instructions			in OPERATING SYSTEM MNGMNT FAC	34 GC28-6712
in GRAPHIC PROG SERV FOR 2280 2282	30	GC27-6927	alternate tracks	
Assembly initialization macro			with IBCDASDI	
instructions			with IEHDASDR	
in GRAPHIC PROGRAMMING SERV/2250	30	GC27-6909	sequence numbers	
Assembly language, symbolic operand			serial numbers (IEHDASDR)	
designations for System/360			Assigning a range of values to a	
in PRINCIPLES OF OPERATION	01	GA22-6821	condition-name	
Assembly macro instructions			in OS ANS COBOL LANGAUGE	24 GC28-6396
in OS CRJE TUG	36	GC30-2014	Assigning a value	
CRJELINE			in OS ANS COBOL LANGAUGE	24 GC28-6396
CRJETABL			to a condition-name	
CRJEUSER			to a condition variable	
syntax of			to a data item	
Assembly no operation			to a label	
in ASSEMBLER LANGUAGE	21	GC28-6514	Assigning active area	
Assembly service macro-instructions			in OS RJE SRL	36 GC30-2006
in GRAPHIC PROG SERV FOR 2280 2282	30	GC27-6927	Assigning data sets	
in GRAPHIC PROGRAMMING SERV/2250	30	GC27-6909	in OS UTILITIES	32 GC28-6586
Assembly steps			in S/360 OPERATING SYS: OP GDE	20 GC27-6949
in OS DATA MANAGEMENT MACRO INSTR	30	GC28-6647	Assigning job priority	
during Stage I			in FORTRAN IV (G&H) PROGRAMMERS GDE	25 GC28-6817
during Stage II			Assigning values to index	
restart Stage I			names	
restart Stage II			in OS ANS COBOL P/G	24 GC28-6437
Assembly-time counters and			<u>ASSIGNM</u> (ASGNM) command	
fields			in S/360 OPERATING SYS: OP GDE	20 GC27-6949
in GRAPHIC PROGRAMMING SERV/2250	30	GC27-6909	description of	
<u>ASSIGN</u> (ASGN) command			use of	
in S/360 OPERATING SYS: OP GDE	20	GC27-6949	ASSIGNM command	
description of			in 7074 EMULATE FOR M155/165	35 GC27-6948
use			description	
ASSIGN and assigned GO TO			format	
in FORTRAN IV LANGUAGE	25	GC28-6515	relationship with JCL	
Assign buffer (ASGNBFR)			<u>Assignment</u>	
in GRAPHIC PROGRAMMING SERV/2250	30	GC27-6909	in PL/I (F) LANG REF MANUAL	29 GC28-8201
ASSIGN clause			conversion	
in COBOL (E) PROGRAMMERS GUIDE	24	GC24-5029	Assignment, buffer	
			in TCAM CONCEPTS & FACILITIES	30 GC30-2022
			Assignment component	
			in SORT/MERGE	33 GC28-6543
			definition of	
			exits	

Assignment functions			
in TESTRAN SRL	37	GC28-6648	
Assignment handling			
in PL/I (F) LANG REF MANUAL	29	GC28-8201	
FIXEDOVERFLOW conditions			
OPT compiler option			
ORDER option			
REORDER option			
SIZE conditions			
Assignment of priority numbers			
in OS ANS COBOL LANGAUGE	24	GC28-6396	
Assignment of registers			
in QTAM MESSAGE CNTRL PROG	31	GC30-2005	
Assignment statement			
in ALGOL LANGUAGE	26	GC28-6615	
in GRAPHIC SUBRTN PKG (GSP)	29	GC27-6932	
in PL/I (F) LANG REF MANUAL	29	GC28-8201	
input/output operations			
multiple			
use of expressions			
Assignment statement, arithmetic			
in BASIC FORTRAN IV LANGUAGE	25	GC28-6629	
Assignment statements			
in FORTRAN IV LANGUAGE	25	GC28-6515	
<u>Assignments</u> and initialization			
in PL/I (F) LANG REF MANUAL	29	GC28-8201	
array cross-section			
arrays			
CHECK condition			
FIXEDOVERFLOW condition			
high order zeros			
overlay defining			
RECORD-oriented input			
SIZE condition			
subscripts			
UNSPEC pseudo-variable			
<u>Associated data sets</u> (3525 Card Punch)			
in OS ADVANCED CHECKPOINT/RESTART	31	GC31-6708	
closing			
data delimiter			
emptying card transport			
end-of-file sensed by device			
preventing loss of last data			
card			
defined			
FUNC operand			
opening			
restrictions			
access method			
BUFNO			
card feeding during printing			
data protection			
sequence of I/O			
stacker selection			
unit affinity			
Associated data sets (3525)			
in SUPERVISOR SERV & MACRO INSTR	36	GC28-6646	
closing			
opening			
type of			
BSAM			
QSAM			
Associated variable			
in BASIC FORTRAN IV LANGUAGE	25	GC28-6629	
in FORTRAN IV LANGUAGE	25	GC28-6515	
<u>Assumed</u>			
in OS ANS COBOL LANGAUGE	24	GC28-6396	
decimal point			
insertion editing			
sterling nonreport items			
decimal scaling positions			
pound separator			
shilling separator			
<u>Asterisk</u>			
in OS ANS COBOL LANGAUGE	24	GC28-6396	
used for comments			
used in a PICTURE clause			
check protect symbol			
insertion			
numeric edited items			
as replacement for leading			
zero			
sterling report items			
Asterisk (*) in PES directory entry			
in OPERATING SYSTEM MNGMNT FAC	34	GC28-6712	
Asterisk (*) parameter			
in FORTRAN IV (G&H) PROGRAMMERS GDE	25	GC28-6817	
Asterisk in linkage editor map			
in 7094 EMULATE FOR M85/165	35	GC27-6951	
Asterisk notation			
in PL/I (F) LANG REF MANUAL	29	GC28-8201	
BIT attribute			
CHAR attribute			
dimension attribute			
<u>Asterisks</u> , in input/output			
in BASIC FORTRAN IV LANGUAGE	25	GC28-6629	
<u>ASU</u> zoning restriction for multiply, divide			
or lengthen instructions			
in 7074 EMULATE FOR M155/165	35	GC27-6948	
<u>Asynchronous</u> error			
in GRAPHIC PROGRAMMING SERV/2250	30	GC27-6909	
Asynchronous exit routines			
in TESTRAN SRL	37	GC28-6648	
Asynchronous input/output			
in FORTRAN IV LANGUAGE	25	GC28-6515	
READ statement			
WAIT statement			
WRITE statement			
Asynchronous operation			
in PL/I (F) LANG REF MANUAL	29	GC28-8201	
Asynchronous operations limit			
in PL/I (F) LANG REF MANUAL	29	GC28-8201	
Asynchronous overlay			
in OS DATA MANAGEMENT MACRO INSTR	30	GC28-6647	
Asynchronous overlay			
supervisor			
in GRAPHIC PROGRAMMING SERVICES	30	GC27-6912	
Asynchronous routine, in System/360			
in SYSTEM/360-1130 DATA TRANS	25	GC27-6937	
definition of			
termination of			
Asynchronous routine, in 1130			
in SYSTEM/360-1130 DATA TRANS	25	GC27-6937	
definition of			
termination of			
<u>"at"</u> sign			
in PL/I (F) LANG REF MANUAL	29	GC28-8201	
<u>AT</u> debug packet identification			
in FORTRAN IV LANGUAGE	25	GC28-6515	
AT END			
in COBOL LANGUAGE	24	GC28-6516	
AT END phrase			
in COBOL DIFFERENCES	24	GC28-6395	
in OS ANS COBOL LANGAUGE	24	GC28-6396	
of the READ statement			
of the RETURN statement			
of the SEARCH statement			
AT operand			
in TCAM PROG GDE & REF MNL	30	GC30-2024	
<u>AT&T TWX</u> Terminals			
in TCAM PROG GDE & REF MNL	30	GC30-2024	
device-dependent considerations			
line codes for			

AT&T 83B3			in HIERARCHY SUPPORT FOR 2361 1&2	36	GC27-6942
in BTAM SRL	30	GC30-2004	in OPERATING SYSTEM MNGMNT FAC	34	GC28-6712
<u>AT&83B3</u> Terminal			in OS ANS COBOL P/G	24	GC28-6437
in TCAM PROG GDE & REF MNL	30	GC30-2024	in OS DATA MANAGEMENT MACRO INSTR	30	GC28-6647
device-dependent considerations			in OS TAPE LABELS	30	GC28-6680
line code for			in TCAM CCNCEPTS & FACILITIES	30	GC30-2022
<u>ATAN</u>			in 7080 EMULATE FOR MOD 165	36	GC27-6952
in BASIC FORTRAN IV LANGUAGE	25	GC28-6629	with DETACH		
in PL/I (F) LIBRARY COMP SUBRTNS	29	GC28-6590	ECB operand		
complex arguments			ETXR operand		
real arguments			with IDENTIFY		
ATAN (Basic FORTRAN IV) subprogram			in MFT without subtasking		
in FORTRAN IV LIBRARY MATH/SERV	25	GC28-6818	in MFT with subtasking		
accuracy			in MVT		
algorithm			STAI operand		
effect of an argument error			STAI retry routine		
size			SZERO operand		
timings			ATTACH macro instruction, to invoke		
use			compiler		
ATAN/ATAN2 (FORTRAN IV) subprogram			in 7094 EMULATE FOR M85/165	35	GC27-6951
in FORTRAN IV LIBRARY MATH/SERV	25	GC28-6818	<u>Attached</u> subtasks		
accuracy			in TCAM PROG GDE & REF MNL	30	GC30-2024
algorithm			listed		
effect of an argument error			optional		
error message			checkpoint		
size			COMWRITE		
timings			on-line test		
use			required		
ATAN built-in function			operator control		
in PL/I (F) LANG REF MANUAL	29	GC28-8201	<u>Attaching</u> a task		
ATAN function			in PL/I (F) LANG REF MANUAL	29	GC28-8201
in FORTRAN IV LANGUAGE	25	GC28-6515	<u>Attention</u>		
<u>ATAND</u>			in GRAPHIC PROGRAMMING SERV/2250	30	GC27-6909
in PL/I (F) LIBRARY COMP SUBRTNS	29	GC28-6590	in OS DATA MNGMNT SERVICE GUIDE	30	GC26-3746
ATAND built-in function			Attention condition		
in PL/I (F) LANG REF MANUAL	29	GC28-8201	in PRINCIPLES OF OPERATION	01	GA22-6821
<u>ATANH</u>			Attention handling		
in PL/I (F) LIBRARY COMP SUBRTNS	29	GC28-6590	in GRAPHIC PROGRAMMING SERV/2250	30	GC27-6909
complex arguments			basic		
real arguments			express		
ATANH built-in function			in OS DATA MNGMNT SERVICE GUIDE	30	GC26-3746
in PL/I (F) LANG REF MANUAL	29	GC28-8201	basic		
<u>ATAN2</u> function			express		
in FORTRAN IV LANGUAGE	25	GC28-6515	Attention information		
<u>ATR</u> and XREF compiler options			in GRAPHIC SUBRTN PKG (GSP)	29	GC27-6932
in 7094 EMULATE FOR M85/165	35	GC27-6951	dequeuing of		
ATR compiler option			for programmed function		
in 7094 EMULATE FOR M85/165	35	GC27-6951	keyboard overlays		
<u>ATTACH</u>			from end-order-sequence		
in ALGOL PROGRAMMERS GUIDE	26	GC33-4000	from light pen		
in SORT/MERGE	33	GC28-6543	queueing of		
ATTACH function			requesting		
in OS DATA MANAGEMENT MACRO INSTR	30	GC28-6647	Attention inquiry (ATTNINQ)		
description			in GRAPHIC PROGRAMMING SERV/2250	30	GC27-6909
made resident description			Attention levels		
specifying			in GRAPHIC SUBRTN PKG (GSP)	29	GC27-6932
ATTACH macro considerations			active		
in TCAM PROG GDE & REF MNL	30	GC30-2024	creating		
ATTACH macro instruction			definition of		
in COBOL (E) PROGRAMMERS GUIDE	24	GC24-5029	inactive		
in COBOL (F) PROGRAMMERS GUIDE	24	GC28-6380	multiple		
in FORTRAN IV (G&H) PROGRAMMERS GDE	25	GC28-6817	reordering of		
in GRAPHIC PROGRAMMING SERVICES	30	GC27-6912	terminating		
and hierarchy			Attention related		
assignment			in GRAPHIC SUBRTN PKG (GSP)	29	GC27-6932
invoking the			subroutines		
loader			Attention routine, application		
and only loadable			program		
modules			in OS DATA MNGMNT SERVICE GUIDE	30	GC26-3746
			Attention routine, user's		
			in GRAPHIC PROGRAMMING SERV/2250	30	GC27-6909

Attention sources			
in GRAPHIC SUBRTN PKG (GSP)	29	GC27-6932	
description of			
disabling			
enabling			
Attention type			
in OS DATA MNGMNT SERVICE GUIDE	30	GC26-3746	
Attention type codes			
in GRAPHIC PROGRAMMING SERV/2250	30	GC27-6909	
<u>Attentions</u>			
in GRAPHIC SUBRTN PKG (GSP)	29	GC27-6932	
definition of			
processing of			
sources of			
<u>ATTNINO</u> macro			
instruction			
in GRAPHIC PROGRAMMING SERV/2250	30	GC27-6909	
in OS DATA MNGMNT SERVICE GUIDE	30	GC26-3746	
<u>ATTNTYP</u>			
in OS DATA MNGMNT SERVICE GUIDE	30	GC26-3746	
<u>Attribute</u>			
in OS CRJE CONCEPTS AND FACILITIES	36	GC30-2012	
assigned to OS data set			
content			
data set			
defined			
line increment			
sequence			
type			
Attribute and cross-reference			
table			
in 7094 EMULATE FOR M85/165	35	GC27-6951	
Attribute listing			
in PL/I (F) LANG REF MANUAL	29	GC28-8201	
in 7094 EMULATE FOR M85/165	35	GC27-6951	
<u>Attributes</u>			
in ASSEMBLER LANGUAGE	21	GC28-6514	
how referred to			
inner macro instruction operands			
notations			
operand sublists			
outer macro instruction operands			
summary chart of			
symbols			
types			
use of			
in PL/I (F) LANG REF MANUAL	29	GC28-8201	
application of			
arithmetic data			
array			
binary fixed-point data			
default			
entry name			
factoring of			
file description			
ISUB variables			
merging of			
of returned values			
program control data			
record-oriented transmission			
scope			
specification of			
storage class			
stream-oriented transmission			
string			
structure			
in TESTRAN SRL	37	GC28-6648	
Attributes, linkage editor			
in HIERARCHY SUPPORT FOR 2361 1&2	36	GC27-6942	
OVLY			
SCTR			
HIAR			
Attributes, module			
in GRAPHIC PROGRAMMING SERVICES	30	GC27-6912	
Attributes of communications lines			
in BTAM SRL	30	GC30-2004	
Attributes of DD statements defining			
mountable volumes			
in OPERATING SYSTEM MNGMNT FAC	34	GC28-6712	
<u>Audible alarm</u>			
in GRAPHIC PROGRAMMING SERV/2250	30	GC27-6909	
in GRAPHIC SUBRTN PKG (GSP)	29	GC27-6932	
<u>Audio communications line</u>			
in TCAM CONCEPTS & FACILITIES	30	GC30-2022	
Audio line			
in TCAM CONCEPTS & FACILITIES	30	GC30-2022	
Audio response			
in INTRO TO TELEPROCESSING	30	GC30-2007	
Audio terminal			
in TCAM CONCEPTS & FACILITIES	30	GC30-2022	
Audio terminals			
in TCAM PROG GDE & REF MNL	30	GC30-2024	
specifying invitation message			
use of LOCK macro			
use of TERMINAL macro			
<u>AUTCALL</u> parameter			
in LINKAGE EDIT AND LOAD SRL	31	GC28-6538	
<u>AUTHOR</u>			
in COBOL LANGUAGE	24	GC28-6516	
AUTHOR paragraph			
in OS ANS COBOL LANGAUGE	24	GC28-6396	
<u>Authsequence operand (DFTRMLST macro)</u>			
in BTAM SRL	30	GC30-2004	
<u>Auto Answer</u>			
in TCAM PROG GDE & REF MNL	30	GC30-2024	
Auto Call			
in TCAM PROG GDE & REF MNL	30	GC30-2024	
AUTO LOAD key, emulating			
in 7074 EMULATE FOR M155/165	35	GC27-6948	
Auto Poll			
in CONVERSION GUIDE TO TCAM	30	GC30-2026	
in TCAM PROG GDE & REF MNL	30	GC30-2024	
determining if line eligible for			
determining use on a line			
switching to			
verifying use on a line			
Auto Poll facility			
in QTAM MESSAGE CNTRL PROG	31	GC30-2005	
Auto Poll feature			
in BTAM SRL	30	GC30-2004	
polling list			
and reset function			
index byte, use of			
restriction on use of WRITE TTV macro			
use of CHGNTRY macro with			
specifying in IODEVICE macro			
start-stop			
index byte			
programming considerations			
terminal list for			
Auto Poll line			
in QTAM MESSAGE CNTRL PROG	31	GC30-2005	
<u>Autoansr</u> feature			
in QTAM MESSAGE CNTRL PROG	31	GC30-2005	
<u>Autocall</u> feature			
in QTAM MESSAGE CNTRL PROG	31	GC30-2005	

AUTOLST operand	30	GC30-2004	Automatic EOM mode (IBM 2760)	30	GC30-2004
in BTAM SRL			in BTAM SRL		
of CHGNTRY macro			Automatic error options (EROPT)	31	GC31-6708
Automatic			in OS ADVANCED CHECKPOINT/RESTART		
in OS ANS COBOL LANGUAGE	24	GC28-6396	Automatic function selection	25	GC28-6515
advancing of printer page			in FORTRAN IV LANGUAGE		
end-of-volume			Automatic library call	35	GC27-6951
error procedures			in 7094 EMULATE FOR M85/165		
label handling			by the linkage editor		
Automatic answering			by the linkage loader		
in BTAM SRL	30	GC30-2004	Automatic library call		
specifying at system generation			mechanism		
in INTRO TO TELEPROCESSING	30	GC30-2007	in GRAPHIC PROGRAMMING SERVICES	30	GC27-6912
AUTOMATIC attribute			defined		
in PL/I (F) LANG REF MANUAL	29	GC28-8201	Automatic message deletion		
Automatic blocking			in OS CRJE SYSTEM P/G	36	GC30-2016
in OS ADVANCED CHECKPOINT/RESTART	31	GC31-6708	automatic mode		
in PL/I (F) LANG REF MANUAL	29	GC28-8201	roll-deletable mode		
Automatic buffer pool construction			roll mode		
in SUPERVISOR SERV & MACRO INSTR	36	GC28-6646	Automatic mode		
BDAM			in OS CRJE SYSTEM P/G	36	GC30-2016
BISAM			cancellation of		
BPAM			definition of		
BSAM			establishing of		
QISAM			Automatic polling		
QSAM			in BTAM SRL	30	GC30-2004
Automatic call library			Automatic replacement		
in COBOL (E) PROGRAMMERS GUIDE	24	GC24-5029	in GRAPHIC PROGRAMMING SERVICES	30	GC27-6912
description of			control sections		
in COBOL (F) PROGRAMMERS GUIDE	24	GC28-6380	modules		
in FORTRAN IV (G&H) PROGRAMMERS GUIDE	25	GC28-6817	overlay note		
in OS ANS COBOL P/G	24	GC28-6437	Automatic restart		
Automatic call library for			in COBOL (E) PROGRAMMERS GUIDE	24	GC24-5029
linkage editor			authorization of		
in GRAPHIC PROGRAMMING SERVICES	30	GC27-6912	in COBOL (F) PROGRAMMERS GUIDE	24	GC28-6380
negating			authorization of		
Automatic call library for			in OS ANS COBOL P/G	24	GC28-6437
loader			at beginning of job step		
in GRAPHIC PROGRAMMING SERVICES	30	GC27-6912	EXEC statement		
DD statement for			JOB statement		
description of			within a job step		
negating			in OS DATA MANAGEMENT MACRO INSTR	30	GC28-6647
options for use			in 7094 EMULATE FOR M85/165	35	GC27-6951
Automatic calling			cancellation of		
in INTRO TO TELEPROCESSING	30	GC30-2007	Automatic Restart not emulated		
Automatic cataloging of data sets			in 7074 EMULATE FOR M155/165	35	GC27-6948
in OS ADVANCED CHECKPOINT/RESTART	31	GC31-6708	Automatic scan facility		
Automatic checkpoint/restart			in OS CRJE CONCEPTS AND FACILITIES	36	GC30-2012
in OS TAPE LABELS	30	GC28-6680	obtaining via EDIT command		
data set disposition			obtaining via SCAN subcommand		
described			Automatic search of link pack		
how initiated			area		
how input work queue merged			in GRAPHIC PROGRAMMING SERVICES	30	GC27-6912
JCL requirements			Automatic step restart		
how job deck reinterpreted			in OS TAPE LABELS	30	GC28-6680
messages issued			after checkpoint/restart		
how to request			when checkpoint/restart requested		
resource variations allowed			data set disposition		
Automatic deblocking			described		
in PL/I (F) LANG REF MANUAL	29	GC28-8201	how initiated		
Automatic deletion of			how input work queue merged		
modules			JCL requirements		
in GRAPHIC PROGRAMMING SERVICES	30	GC27-6912	how job deck reinterpreted		
Automatic dialing			messages issued		
in BTAM SRL	30	GC30-2004	how MOD data sets handled		
specifying at system generation			how to request		
Automatic end-of-volume			resource variations allowed		
in COBOL LANGUAGE	24	GC28-6516	Automatic storage class		
in PICTURE clause			in PL/I (F) LANG REF MANUAL	29	GC28-8201
in sterling PICTURE clause			AUTOMATIC attribute		
Automatic EOB (end-of-block)			Automatic SYSIN Batching (ASB)		
in OS CRJE TUG	36	GC30-2014	in OS UTILITIES	32	GC28-6586
1050			JCL for		
2740			to read binary data		
			Automatic sysin batching reader		
			in HIERARCHY SUPPORT FOR 2361 1&2	36	GC27-6942

Automatic variables			
in PL/I (F) LANG REF MANUAL	29	GC28-8201	
Automatic volume recognition			
in OS DATA MANAGEMENT MACRO INSTR	30	GC28-6647	
Automatic Volume Recognition (AVR)			
in PL/I F PROGRAMMERS GUIDE	29	GC28-6594	
with nonstandard labels			
with seven-track tapes			
Automatic volume switching			
in OS ANS COBOL P/G	24	GC28-6437	
in 7074 EMULATE FOR M155/165	35	GC27-6948	
Automatic volume switching (FEOV)			
in SUPERVISOR SERV & MACRO INSTR	36	GC28-6646	
<u>AUTOSTOP</u> operator command			
in TCAM PROG GDE & REF MNL	30	GC30-2024	
<u>AUTOSTRT</u> operator command			
in TCAM PROG GDE & REF MNL	30	GC30-2024	
<u>AUTOWLST</u> operand			
in BTAM SRL	30	GC30-2004	
of CHGNTRY macro			
of DFTRMLST macro			
<u>Auxiliary</u> storage			
in GRAPHIC PROGRAMMING SERVICES	30	GC27-6912	
defined			
in OS ADVANCED CHECKPOINT/RESTART	31	GC31-6708	
in OS DATA MANAGEMENT MACRO INSTR	30	GC28-6647	
in OS UTILITIES	32	GC28-6586	
amount dependent on options			
SYS1.LINKLIB data set			
SYS1.SVCLIB data set			
in S/360 OPERATING SYS: OP GDE	20	GC27-6949	
requirements for operating system			
residence			
requirements for programs being			
executed			
in 7074 EMULATE FOR M155/165	35	GC27-6948	
Auxiliary storage devices, general			
information			
in 7094 EMULATE FOR M85/165	35	GC27-6951	
Auxiliary Storage Estimates			
in PLANNING FOR IBM 1419/1275	36	GC21-5006	
Auxiliary storage requirements			
in OPERATING SYSTEM MNGMNT FAC	34	GC28-6712	
SMF data set			
system libraries			
in 7094 EMULATE FOR M85/165	35	GC27-6951	
<u>Available</u> -unit queue			
in TCAM CONCEPTS & FACILITIES	30	GC30-2022	
in TCAM PROG GDE & REF MNL	30	GC30-2024	
channel program block work area			
assigned to			
channel programm block work area			
replacement			
<u>Average</u> record length			
in SORT/MERGE	33	GC28-6543	
<u>Average</u> -record-length subparameter			
in FORTRAN IV (G&H) PROGRAMMERS GDE25	GC28-6817		
in OS ANS COBOL P/G	24	GC28-6437	
for SPACE			
for SPLIT			
<u>Avoiding</u> common errors			
in PL/I (F) LANG REF MANUAL	29	GC28-8201	
arithmetic and logical operations			
assignments and initialization			
declarations and attributes			
DO-groups			
program control			
source program and general syntax			
strings			
<u>AVR</u>			
in OS DATA MANAGEMENT MACRO INSTR	30	GC28-6647	
<u>A1,A2</u> characters (IBM 2760)			
in BTAM SRL	30	GC30-2004	
B			
<u>b</u>			
in ALGOL LANGUAGE	26	GC28-6615	
in SORT/MERGE	33	GC28-6543	
<u>B</u> , as a device class			
in COBOL (F) PROGRAMMERS GUIDE	24	GC28-6380	
in OS ANS COBOL P/G	24	GC28-6437	
<u>B</u> , device class			
in FORTRAN IV (G&H) PROGRAMMERS GDE25	GC28-6817		
correspondence with ddnames			
in DD statement			
with intermediate device			
<u>B</u> , used as a device class			
in COBOL (E) PROGRAMMERS GUIDE	24	GC24-5029	
<u>B</u> , used in a PICTURE clause			
in OS ANS COBOL LANGAUGE	24	GC28-6396	
alphanumeric edited items			
floating insertion editing			
numeric edited items			
simple insertion editing			
sterling report items			
<u>B</u> format item			
in PL/I (F) LANG REF MANUAL	29	GC28-8201	
input			
output			
<u>B</u> picture character			
in PL/I (F) LANG REF MANUAL	29	GC28-8201	
<u>Back-up</u> copy, producing a			
in OPERATING SYSTEM MNGMNT FAC	34	GC28-6712	
using IEBCOPY			
using IEBGENER			
using IEHDASDR			
<u>Background</u> job			
in USERS GDE FOR JOB CNTRL	36	GC27-6933	
definition of			
specifying execution of			
in USERS GDE FOR JOB CONTROL 2250	36	GC27-6938	
absence of status information for			
definition of			
scheduling of			
specifying execution of			
<u>Background</u> jobs			
in OS DATA MANAGEMENT MACRO INSTR	30	GC28-6647	
in OS RJE SRL	36	GC30-2006	
execution of			
facilities available			
for creating OS data sets			
installation exit routines			
user's jobs			
<u>Background</u> processing			
in OS CRJE TUG	36	GC30-2014	
<u>Backspace</u>			
in OS ADVANCED CHECKPOINT/RESTART	31	GC31-6708	
by BSP			
by CNTRL			
<u>BACKSPACE</u>			
in FORTRAN IV (G&H) PROGRAMMERS GDE25	GC28-6817		
restriction with SYSIN			
statement			
<u>Backspace</u> key			
in OS CRJE SYSTEM P/G	36	GC30-2016	
<u>BACKSPACE</u> key			
in USERS GDE FOR JOB CNTRL	36	GC27-6933	
in USERS GDE FOR JOB CONTROL 2250	36	GC27-6938	

Backspace operations					
in FORTRAN IV (G&H) PROGRAMMERS	GDE25	GC28-6817			
BACKSPACE statement					
in BASIC FORTRAN IV LANGUAGE	25	GC28-6629			
in FORTRAN IV LANGUAGE	25	GC28-6515			
<u>Backspacing</u>					
in SUPERVISOR SERV & MACRO INSTR	36	GC28-6646			
BSP					
CNTRL					
Backspacing tapes, performance					
considerations when					
in 7074 EMULATE FOR M155/165	35	GC27-6948			
<u>Backup copy</u>					
in OS DATA MANAGEMENT MACRO INSTR	30	GC28-6647			
disk					
examples					
tape					
<u>Backward film motion</u>					
in GRAPHIC PROG SERV FOR 2280 2282	30	GC27-6927			
Backward read					
in SUPERVISOR SERV & MACRO INSTR	36	GC28-6646			
Open option					
Read operation					
<u>BACKWARDS attribute</u>					
in PL/I (F) LANG REF MANUAL	29	GC28-8201			
BACKWARDS file					
in PL/I (F) LANG REF MANUAL	29	GC28-8201			
BACKWARDS option					
in PL/I (F) LANG REF MANUAL	29	GC28-8201			
<u>Bad VTOC, assigning alternate track</u>					
for					
in OPERATING SYSTEM MNGMNT FAC	34	GC28-6712			
<u>Balanced direct access</u>					
technique					
in SORT/MERGE	33	GC28-6543			
influence on nmax					
intermediate storage					
Balanced tape technique					
in SORT/MERGE	33	GC28-6543			
with checkpoint					
<u>BALN</u>					
in SORT/MERGE	33	GC28-6543			
<u>Bandwidth</u>					
in INTRO TO TELEPROCESSING	30	GC30-2007			
<u>Base</u>					
in PL/I (F) LANG REF MANUAL	29	GC28-8201			
Base address					
in PRINCIPLES OF OPERATION	01	GA22-6821			
in TESTRAN SRL	37	GC28-6648			
for addressing dummy control					
sections					
for addressing other object					
modules					
Base and displacement					
in COBOL (F) PROGRAMMERS GUIDE	24	GC28-6380			
in OS ANS COBOL P/G	24	GC28-6437			
Base conversion					
in PL/I (F) LANG REF MANUAL	29	GC28-8201			
Base register					
in CONVERSION GUIDE TO TCAM	30	GC30-2026			
LCB					
LPS					
MCP					
scan pointer					
terminal table source entry					
in SORT/MERGE	33	GC28-6543			
in 7080 EMULATE FOR MOD 165	36	GC27-6952			
initial					
permanent					
Base registers					
in ASSEMBLER LANGUAGE	21	GC28-6514			
address calculation					
DROP instructions					
loading of					
USING instructions					
begin column					
Base registers for					
in SUPERVISOR SERV & MACRO INSTR	36	GC28-6646			
dummy sections					
macro instructions					
Base registers for an MH					
in TCAM PROG GDE & REF MNL	30	GC30-2024			
<u>Based allocations</u>					
in PL/I (F) LANG REF MANUAL	29	GC28-8201			
BASED attribute					
in PL/I (F) LANG REF MANUAL	29	GC28-8201			
BASED attribute restriction					
in 7094 EMULATE FOR M85/165	35	GC27-6951			
Based storage					
in PL/I (F) LANG REF MANUAL	29	GC28-8201			
allocation of					
freeing of					
Based storage and list processing					
in PL/I (F) LANG REF MANUAL	29	GC28-8201			
statically allocated variable					
storage allocation					
Based storage built-in functions					
in PL/I (F) LANG REF MANUAL	29	GC28-8201			
Based storage class					
in PL/I (F) LANG REF MANUAL	29	GC28-8201			
ALLOCATE statement					
FREE statement					
input/output buffer					
LOCATE statement					
READ statement					
SET option					
Based variable restriction					
in 7094 EMULATE FOR M85/165	35	GC27-6951			
Based variables					
in PL/I (F) LANG REF MANUAL	29	GC28-8201			
ALLOCATE statement					
AUTOMATIC attribute					
BASED attribute					
CONTROLLED attribute					
FREE statement					
rules and restrictions					
self-defining data					
sharing data between tasks					
STATIC attribute					
<u>Basic access</u>					
in ALGOL PROGRAMMERS GUIDE	26	GC33-4000			
Basic access technique					
in OS ADVANCED CHECKPOINT/RESTART	31	GC31-6708			
blocking					
buffer control					
definition of					
uses					
creating data sets					
reading fixed blocked records					
with direct data sets					
with indexed sequential data					
sets					
with partitioned data sets					
in 7094 EMULATE FOR M85/165	35	GC27-6951			
Basic attention					
handling					
in GRAPHIC PROGRAMMING SERV/2250	30	GC27-6909			
in OS DATA MNGMNT SERVICE GUIDE	30	GC26-3746			
Basic direct access method					
in OS DATA MANAGEMENT MACRO INSTR	30	GC28-6647			
in OS TAPE LABELS	30	GC28-6680			

Basic FORTRAN IV				OBJNM compiler option			
in FORTRAN IV LANGUAGE	25	GC28-6515		options in PROCESS statement			
Basic indexed sequential access method				return code			
in OS DATA MANAGEMENT MACRO INSTR	30	GC28-6647					
in OS TAPE LABELS	30	GC28-6680					
Basic line density				<u>Baud</u>			
in GRAPHIC PROG SERV FOR 2280 2282	30	GC27-6927		in INTRO TO TELEPROCESSING	30	GC30-2007	
Basic line width				<u>BCD</u>			
in GRAPHIC PROG SERV FOR 2280 2282	30	GC27-6927		in COBOL (F) PROGRAMMERS GUIDE	24	GC28-6380	
Basic move and copy operations				in OS ANS COBOL P/G	24	GC28-6437	
in OPERATING SYSTEM MNGMNT FAC	34	GC28-6712		in 7074 EMULATE FOR M155/165	35	GC27-6948	
Basic overlay supervisor				bit configuration			
in GRAPHIC PROGRAMMING SERVICES	30	GC27-6912		comparison to EBCDIC			
Basic partitioned access method				equivalent card code			
in OS TAPE LABELS	30	GC28-6680		use of			
Basic processing logic				BCD character code, supported by			
in MAINTENANCE PROGRAM 360-UT-506	31	GC27-6918		emulator			
Basic program structure				in S/360 OPERATING SYS: OP GDE	20	GC27-6949	
in PL/I (F) LANG REF MANUAL	29	GC28-8201		BCD code			
blocks				in OS UTILITIES	32	GC28-6586	
compound statements				correspondence			
groups				JCL for			
simple statements				supported by the emulator			
statement prefixes				transmitting			
Basic Programming Support Assembler				BCD compiler option			
in ASSEMBLER LANGUAGE	21	GC28-6514		in FORTRAN IV (G&H) PROGRAMMERS GDE	25	GC28-6817	
Basic real constant				in 7094 EMULATE FOR M85/165	35	GC27-6951	
in FORTRAN IV LANGUAGE	25	GC28-6515		BCD translation			
Basic Sequential Access Method (BSAM)				in FORTRAN IV (G&H) PROGRAMMERS GDE	25	GC28-6817	
in S/360 OPERATING SYS: OP GDE	20	GC27-6949		BCD 8-track paper tape code			
support of corresponding System/370				in SUPERVISOR SERV & MACRO INSTR	36	GC28-6646	
devices				BSAM			
used to emulate 7074 tape operations				<u>BCDIC-8 code on tape</u>			
in 7074 EMULATE FOR M155/165	35	GC27-6948		in OS UTILITIES	32	GC28-6586	
Basic sequential method				<u>BCNV</u>			
in OS TAPE LABELS	30	GC28-6680		in GRAPHIC SUBRTN PKG (GSP)	29	GC27-6932	
Basic statement				<u>BDAM</u>			
in ALGOL LANGUAGE	26	GC28-6615		in COBOL (F) PROGRAMMERS GUIDE	24	GC28-6380	
Basic symbol				data control block			
in ALGOL LANGUAGE	26	GC28-6615		DD Statement parameters			
Basic Telecommunications Access Method (BTAM)				defining a data set in			
in SYSTEM/360-1130 DATA TRANS	25	GC27-6937		definition of			
in USERS GDE FOR JOB CONTROL 2250	36	GC27-6938		error processing for			
Basic unit of information (the byte)				permissible COBOL clauses			
in PRINCIPLES OF OPERATION	01	GA22-6821		restrictions with job control			
<u>BASIS</u>				language			
in COBOL LANGUAGE	24	GC28-6516		in COBOL LANGUAGE	24	GC28-6516	
BASIS card				with relative record addressing			
in COBOL DIFFERENCES	24	GC28-6395		with relative track addressing			
in OS ANS COBOL LANGUAGE	24	GC28-6396		in OS ANS COBOL P/G	24	GC28-6437	
in OS ANS COBOL P/G	24	GC28-6437		data sets			
in a debug packet				DD statement parameters			
use of				defining a data set in			
BASIS option in job control language				definition			
in COBOL (F) PROGRAMMERS GUIDE	24	GC28-6380		direct			
BASIS Statement				organization			
in COBOL (F) PROGRAMMERS GUIDE	24	GC28-6380		error processing for			
in a debug packet				relative			
error messages involving				organization			
<u>Batch</u> compilation				permissible COBOL clauses			
in OS ANS COBOL P/G	24	GC28-6437		programming techniques			
Batch-computing facilities				with spanned records			
in OS RJE SRL	36	GC30-2006		in OS DATA MANAGEMENT MACRO INSTR	30	GC28-6647	
BATCH option				component name			
in OS ANS COBOL P/G	24	GC28-6437		description of option			
Batch processing				to be included			
in OS CRJE CONCEPTS AND FACILITIES	36	GC30-2012		BDAM (Basic Direct Access			
in OS CRJE TUG	36	GC30-2014		Method)			
<u>Batched</u> compilation				in LINKAGE EDIT AND LOAD SRL	31	GC28-6538	
in 7094 EMULATE FOR M85/165	35	GC27-6951		in OS ADVANCED CHECKPOINT/RESTART	31	GC31-6708	
for creating an overlay				restriction with chained			
program				scheduling			
job control language for				selecting an access method			

BDAM (Basic Direct Access Method)			Beginning address of word		
in OS ADVANCED CHECKPOINT/RESTART	31	GC31-6708	in COBOL (F) PROGRAMMERS GUIDE	24	GC28-6380
----- (continued)					
spanned variable-length records			<u>BFALN</u>		
in OS DATA MANAGEMENT MACRO INSTR	30	GC28-6647	in COBOL (F) PROGRAMMERS GUIDE	24	GC28-6380
general description			BFALN (DCB operand)		
macro instructions available for			in OPTIONAL READER DATA MGNT MACROS	36	GC21-5004
in OS TAPE LABELS	30	GC28-6680	in PLANNING FOR IEM 1419/1275	36	GC21-5006
in 7094 EMULATE FOR M85/165	35	GC27-6951	BFALN operand		
BDAM data set, moving or copying			in OS DATA MANAGEMENT MACRO INSTR	30	GC28-6647
in OPERATING SYSTEM MNGMNT FAC	34	GC28-6712	BDAM		
BDAM data sets			BISAM		
in COBOL (E) PROGRAMMERS GUIDE	24	GC24-5029	BPAM		
DCB parameter for			BSAM		
DD statement, example			QISAM		
dummy records in			QSAM		
<u>BDW</u>			BFALN parameter		
in FORTRAN IV (G&H) PROGRAMMERS GDE	25	GC28-6817	in COBOL (E) PROGRAMMERS GUIDE	24	GC24-5029
BDW (block descriptor word)			<u>BFDELAY</u> = operand		
in OS ADVANCED CHECKPOINT/RESTART	31	GC31-6708	in TCAM PROG GDE & REF MNL	30	GC30-2024
in 7074 EMULATE FOR M155/165	35	GC27-6948	<u>BFRST</u> -- buffer start address field in		
<u>Beam</u> condition			DCB		
in GRAPHIC PROG SERV FOR 2280 2282	30	GC27-6927	in GRAPHIC PROGRAMMING SERV/2250	30	GC27-6909
<u>Beam</u> position			<u>BFRSZ</u> -- buffer size field in		
in GRAPHIC PROGRAMMING SERV/2250	30	GC27-6909	DCB		
<u>Beam</u> position coordinates			in GRAPHIC PROGRAMMING SERV/2250	30	GC27-6909
in GRAPHIC PROG SERV FOR 2280 2282	30	GC27-6927	<u>BFTEK</u>		
<u>Beam</u> position counter			in COBOL (F) PROGRAMMERS GUIDE	24	GC28-6380
in GRAPHIC PROG SERV FOR 2280 2282	30	GC27-6927	BFTEK (DCB operand)		
<u>Beam</u> -position counters			in OPTIONAL READER DATA MGNT MACROS	36	GC21-5004
in GRAPHIC PROGRAMMING SERV/2250	30	GC27-6909	BFTEK field		
<u>Beam</u> position testing			in OS ADVANCED CHECKPOINT/RESTART	31	GC31-6708
in GRAPHIC SUBRTN PKG (GSP)	29	GC27-6932	BFTEK operand		
<u>BEFORE</u> ADVANCING option of the WRITE			in OS DATA MANAGEMENT MACRO INSTR	30	GC28-6647
statement			BDAM		
in COBOL DIFFERENCES	24	GC28-6395	BSAM		
in OS ANS COBOL LANGAUGE	24	GC28-6396	QSAM		
<u>BEFORE</u> REPORTING option of the USE			BFTEK operand (DCB macro)		
statement			in BTAM SRL	30	GC30-2004
in OS ANS COBOL LANGAUGE	24	GC28-6396	BFTEK parameter		
<u>'BEGIN'</u>			in COBOL (E) PROGRAMMERS GUIDE	24	GC24-5029
in ALGOL LANGUAGE	26	GC28-6615	<u>BGSEQ</u>		
<u>Begin</u> a buffer subroutine			in GRAPHIC SUBRTN PKG (GSP)	29	GC27-6932
(BGSUB)			<u>BGSUB</u>		
in GRAPHIC SUBRTN PKG (GSP)	29	GC27-6932	in GRAPHIC SUBRTN PKG (GSP)	29	GC27-6932
<u>Begin</u> a sequence of elements			<u>BGTRK</u>		
(BGSEQ)			in GRAPHIC SUBRTN PKG (GSP)	29	GC27-6932
in GRAPHIC SUBRTN PKG (GSP)	29	GC27-6932	<u>Bias</u> table		
<u>Begin</u> block termination			in OS TAPE LABELS	30	GC28-6680
in PL/I (F) LANG REF MANUAL	29	GC28-8201	<u>Bidding</u>		
<u>Begin</u> blocks			in TCAM PROG GDE & REF MNL	30	GC30-2024
in PL/I (F) LANG REF MANUAL	29	GC28-8201	Bidding for use of line		
<u>BEGIN</u> JOB operation			in BTAM SRL	30	GC30-2004
in USERS GDE FOR JOB CNTRL	36	GC27-6933	<u>Bin</u> , data cell		
in USERS GDE FOR JOB CONTROL	2250	36	in OS ADVANCED CHECKPOINT/RESTART	31	GC31-6708
<u>Begin</u> light pen tracking			<u>Binary</u>		
(BGTRK)			in COBOL (E) PROGRAMMERS GUIDE	24	GC24-5029
in GRAPHIC SUBRTN PKG (GSP)	29	GC27-6932	in COBOL (F) PROGRAMMERS GUIDE	24	GC28-6380
<u>BEGIN</u> parameter			data items		
in LINKAGE EDIT AND LOAD SRL	31	GC28-6538	intermediate results		
<u>BEGIN</u> PROCEDURE			subroutines		
in USERS GDE FOR JOB CNTRL	36	GC27-6933	in OS ANS COBOL P/G	24	GC28-6437
<u>BEGIN</u> PROCEDURE operation			intermediate results		
in USERS GDE FOR JOB CONTROL	2250	36	search of a table		
<u>BEGIN</u> statement			subroutines		
in PL/I (F) LANG REF MANUAL	29	GC28-8201			
<u>Beginning</u> address of a file					
in OS ANS COBOL P/G	24	GC28-6437			
<u>Beginning</u> address of a word					
in OS ANS COBOL P/G	24	GC28-6437			

BINARY attribute			in COBOL LANGUAGE	24	GC28-6516
in PL/I (F) LANG REF MANUAL	29	GC28-8201	in OS ANS COBOL P/G	24	GC28-6437
BINARY built-in function			considerations when		
in PL/I (F) LANG REF MANUAL	29	GC28-8201	using		
Binary collating sequence			data sets		
in OS ANS COBOL LANGAUGE	24	GC28-6396	defining a data set in		
Binary constant			definition		
in ASSEMBLER LANGUAGE	21	GC28-6514	error processing for		
Binary control fields			processing with		
in SORT/MERGE	33	GC28-6543	in OS DATA MANAGEMENT MACRO INSTR	30	GC28-6647
Binary data			BISAM (basic indexed sequential access		
in COBOL DIFFERENCES	24	GC28-6395	method)		
in OS UTILITIES	32	GC28-6586	in OS DATA MANAGEMENT MACRO INSTR	30	GC28-6647
Automatic SYSIN Batching			general description		
(ASB)			macro instructions available for		
Card Image Feature needed			in OS TAPE LABELS	30	GC28-6680
JCL requirements			in 7094 EMULATE FOR M85/165	35	GC27-6951
punching					
in PL/I (F) LANG REF MANUAL	29	GC28-8201	<u>BIT</u> attribute		
attributes			in PL/I (F) LANG REF MANUAL	29	GC28-8201
constant			ALLOCATE statement		
floating-point			BIT built-in function		
fullword			in PL/I (F) LANG REF MANUAL	29	GC28-8201
keyword attributes			Bit comparisons		
long			in PL/I (F) LANG REF MANUAL	29	GC28-8201
maximum precision			Bit configurations		
normalized hexadecimal			in GRAPHIC PROG SERV FOR 2280 2282	30	GC27-6927
short			Bit mask for resetting GCB		
value range			in OS DATA MNGMNT SERVICE GUIDE	30	GC26-3746
in PL/I F PROGRAMMERS GUIDE	29	GC28-6594	Bit rate on communication line		
Binary data item			in INTRO TO TELEPROCESSING	30	GC30-2007
in OS ANS COBOL LANGAUGE	24	GC28-6396	Bit-string		
allowable characters in PICTURE			in PL/I (F) LANG REF MANUAL	29	GC28-8201
clause			conversion to character-string		
description			null character-string		
internal representation			Bit-string constants		
in a move			in PL/I (F) LANG REF MANUAL	29	GC28-8201
in a relation condition			Bit-string data		
SYNCHRONIZED clause			in PL/I (F) LANG REF MANUAL	29	GC28-8201
USAGE clause			conversion of		
Binary digits			Bit-string elements		
in PL/I (F) LANG REF MANUAL	29	GC28-8201	in PL/I (F) LANG REF MANUAL	29	GC28-8201
maximum number			Bit-string format iter		
Binary items			in PL/I (F) LANG REF MANUAL	29	GC28-8201
in COBOL LANGUAGE	24	GC28-6516	Bit-string handling		
format			in PL/I (F) LANG REF MANUAL	29	GC28-8201
Binary self-defining term			Bit-string operations		
in ASSEMBLER LANGUAGE	21	GC28-6514	in PL/I (F) LANG REF MANUAL	29	GC28-8201
Binary synchronous communication			Bit-string operators		
(BSC)			in PL/I (F) LANG REF MANUAL	29	GC28-8201
in TCAM CONCEPTS & FACILITIES	30	GC30-2022	Bit-string targets		
line control for			in PL/I (F) LANG REF MANUAL	29	GC28-8201
nontransparent mode			length of		
transparent mode			Bit-string to arithmetic conversion		
Binary synchronous communications			in PL/I (F) LANG REF MANUAL	29	GC28-8201
in USERS GDE FOR JOB CONTROL 2250	36	GC27-6938	Bit-string to character-string		
Binary synchronous transmission			conversion		
in TCAM PROG GDE & REF MNL	30	GC30-2024	in PL/I (F) LANG REF MANUAL	29	GC28-8201
transparent mode			Bit-string variable		
treatment of line characters			in PL/I (F) LANG REF MANUAL	29	GC28-8201
Binary variable			length specification		
in ASSEMBLER LANGUAGE	21	GC28-6514	Bit strings in record I/O,		
<u>BINTVL</u> (binary interval operand)			restriction		
in 7080 EMULATE FOR MOD 165	36	GC27-6952	in 7094 EMULATE FOR M85/165	35	GC27-6951
<u>BISAM</u>			Bit to character conversion		
in COBOL (E) PROGRAMMERS GUIDE	24	GC24-5029	in PL/I (F) LANG REF MANUAL	29	GC28-8201
in COBOL (F) PROGRAMMERS GUIDE	24	GC28-6380	<u>Bits</u>		
considerations when using			in PRINCIPLES OF OPERATION	01	GA22-6821
data control block			in a byte		
defining a data set in			modifier		
definition of			<u>BLANK</u> clause		
error conditions			in OS ANS COBOL LANGAUGE	24	GC28-6396
error processing for			Blank common		
processing with			in FORTRAN IV LANGUAGE	25	GC28-6515

Blank common area					
in GRAPHIC PROGRAMMING SERVICES	30	GC27-6912			
collection of					
defined					
in module map					
Blank common control section					
in TESTRAN SRL	37	GC28-6648			
Blank figurative constant					
in OS ANS COBOL LANGAUGE	24	GC28-6396			
Blank line for spacing reports					
in OS ANS COBOL LANGAUGE	24	GC28-6396			
Blank line in source program					
in OS ANS COBOL LANGAUGE	24	GC28-6396			
Blank record					
in FORTRAN IV LANGUAGE	25	GC28-6515			
Blank records on the ENTER DATA					
frame					
in USERS GDE FOR JOB CNTRL	36	GC27-6933			
in USERS GDE FOR JOB CONTROL	2250	36	GC27-6938		
Blank screen					
in OS CRJE SYSTEM P/G	36	GC30-2016			
causes					
response					
Blank screen conditions					
in USERS GDE FOR JOB CNTRL	36	GC27-6933			
Blank tape					
in PL/I F PROGRAMMERS GUIDE	29	GC28-6594			
bypass label processing					
IEHINITT utility					
with ANSI standard labels					
with IBM standard labels					
nonstandard labels					
Blank used as word separator					
in OS ANS COBOL LANGAUGE	24	GC28-6396			
BLANK WHEN ZERO					
in COBOL LANGUAGE	24	GC28-6516			
BLANK WHEN ZERO clause					
in OS ANS COBOL LANGAUGE	24	GC28-6396			
effect on editing					
format					
with sterling report items					
<u>BLANK=</u> operand					
in TCAM PROG GDE & REF MNL	30	GC30-2024			
INITIATE macro					
LOCK macro					
MSGEDIT macro					
MSGTYPE macro					
PATH macro					
PRIORITY macro					
SCREEN macro					
SETEOF macro					
SETSCAN macro					
UNLOCK macro					
<u>Blanked</u> beam condition					
in GRAPHIC PROG SERV FOR	2280	2282	30	GC27-6927	
<u>Blanks</u>					
in ASSEMBLER LANGUAGE	21	GC28-6514			
logical expressions					
macro instruction operands					
in BASIC FORTRAN IV LANGUAGE	25	GC28-6629			
FORMAT statements					
in statements					
in FORTRAN IV LANGUAGE	25	GC28-6515			
in OS ANS COBOL LANGAUGE	24	GC28-6396			
in PL/I (F) LANG REF MANUAL	29	GC28-8201			
delimiters					
operators					
Blanks, embedded					
in FORTRAN IV (G&H) PROGRAMMERS GDE	25	GC28-6817			
Blanks in control statements					
in SORT/MERGE	33	GC28-6543			
<u>BLC</u> -- buffer-location					
counter					
in GRAPHIC PROGRAMMING SERV/2250	30	GC27-6909			
<u>BLDA</u> statement					
in OPERATING SYSTEM MNGMNT FAC	34	GC28-6712			
<u>BLDG</u> statement					
in OPERATING SYSTEM MNGMNT FAC	34	GC28-6712			
<u>BLDL</u> list					
in OS DATA MANAGEMENT MACRO INSTR	30	GC28-6647			
<u>BLDL</u> macro instruction					
in OS ADVANCED CHECKPOINT/RESTART	31	GC31-6708			
build list format					
description					
updating a partitioned data set					
use					
in OS DATA MANAGEMENT MACRO INSTR	30	GC28-6647			
description					
used with FIND					
<u>BLDL</u> table					
in HIERARCHY SUPPORT FOR 2361 1&2	36	GC27-6942			
<u>BLDL</u> table made resident option					
in SYSGEN	31	GC28-6554			
description					
specifying					
<u>BLDX</u> statement					
in OPERATING SYSTEM MNGMNT FAC	34	GC28-6712			
<u>BLJM</u> -- buffer-location counter					
limit					
in GRAPHIC PROGRAMMING SERV/2250	30	GC27-6909			
<u>BLKSIZE</u>					
in ALGOL PROGRAMMERS GUIDE	26	GC33-4000			
in COBOL (F) PROGRAMMERS GUIDE	24	GC28-6380			
for file processing techniques					
in QISAM					
in Sort feature					
in OS ANS COBOL P/G	24	GC28-6437			
with data sets					
in file processing					
techniques					
in QSAM					
in OS UTILITIES	32	GC28-6586			
as a determining factor in buffer					
type					
for emulator program					
for tape formatting programs					
postprocessor input					
preprocessor output					
recommended for					
preprocessor					
<u>BLKSIZE</u> (block size)					
subparameter					
in 7094 EMULATE FOR M85/165	35	GC27-6951			
<u>BLKSIZE</u> field					
in OS ADVANCED CHECKPOINT/RESTART	31	GC31-6708			
description					
device-dependence					
effect of data check on					
including block prefix					
requirement for direct data set					
<u>BLKSIZE</u> operand					
in OS DATA MANAGEMENT MACRO INSTR	30	GC28-6647			
BDAM					
BPAM					
BSAM					
QISAM					
QSAM					
<u>BLKSIZE</u> parameter					
in COBOL (E) PROGRAMMERS GUIDE	24	GC24-5029			
for direct data sets					
for indexed data sets					
restriction in cataloged procedures					
restriction in multiprogramming					
environments					

BLKSIZE subparameter					
in FORTRAN IV (G&H) PROGRAMMERS	GDE25	GC28-6817		in OS TAPE LABELS	30 GC28-6680
in GRAPHIC PROGRAMMING SERVICES	30	GC27-6912		BLOCK DATA subprogram	
in SORT/MERGE	33	GC28-6543		in FORTRAN IV LANGUAGE	25 GC28-6515
BLKSIZE subparameter, DD statement				Block-description control field	
in 7074 EMULATE FOR M155/165	35	GC27-6948		in OS ANS COBOL LANGAUGE	24 GC28-6396
BLKSIZE subparameter of DCB				Block Descriptor Word (BDW)	
parameter				in FORTRAN IV (G&H) PROGRAMMERS	GDE25 GC28-6817
in S/360 OPERATING SYS: OP GDE	20	GC27-6949		in OS UTILITIES	32 GC28-6586
				in 7074 EMULATE FOR M155/165	35 GC27-6948
<u>BLKSIZE=</u> operand				Block Descriptor Word (BDW), description	
in TCAM PROG GDE & REF MNL	30	GC30-2024		and format of	
input DCB macro				in S/360 OPERATING SYS: OP GDE	20 GC27-6949
log DCB macro				Block descriptor word(BWD)	
output DCB macro				in OS ADVANCED CHECKPOINT/RESTART	31 GC31-6708
<u>Block</u>				Block framing	
in ALGOL LANGUAGE	26	GC28-6615		in CONVERSION GUIDE TO TCAM	30 GC30-2026
in ALGOL PROGRAMMERS GUIDE	26	GC33-4000		Block length	
in OS DATA MANAGEMENT MACRO INSTR	30	GC28-6647		in COBOL (F) PROGRAMMERS GUIDE	24 GC28-6380
backspacing by				in OS ANS COBOL P/G	24 GC28-6437
count exit				in PL/I F PROGRAMMERS GUIDE	29 GC28-6594
BSAM				Block prefix	
list format				in OS ANS COBOL P/G	24 GC28-6437
QSAM				Block prefix (ASCII records)	
data control.				in OS DATA MNGMNT SERVICE GUIDE	30 GC26-3746
data event control				with format-D records	
description word				with format-F records	
event control				with format-V records	
position feedback				restrictions	
positioning with POINT				Block size	
prefix				in COBOL (F) PROGRAMMERS GUIDE	24 GC28-6380
effect on buffer length				causing errors	
effect on data alignment				for utility data sets	
reading of				in GRAPHIC PROGRAMMING SERVICES	30 GC27-6912
size of				in OS ANS COBOL LANGAUGE	24 GC28-6396
standard				in OS ANS COBOL P/G	24 GC28-6437
writing of				causing errors	
in TCAM PROG GDE & REF MNL	30	GC30-2024		description	
Block, data				for utility data sets	
in OS ADVANCED CHECKPOINT/RESTART	31	GC31-6708		in TCAM PROG GDE & REF MNL	30 GC30-2024
definition				component	
descriptor word (BDW)				overriding for a component	
Block, definition				overriding with the MSGFORM	
in OS ANS COBOL LANGAUGE	24	GC28-6396		macro	
Block, definition of				specifying for messages in	
in SORT/MERGE	33	GC28-6543		transparent mode to a component	
Block, message				specifying for outgoing messages	
in TCAM CONCEPTS & FACILITIES	30	GC30-2022		in transparent mode	
Block boundaries				in 7074 EMULATE FOR M155/165	35 GC27-6948
in PL/I (F) LANG REF MANUAL	29	GC28-8201		preprocessor and postprocessor	
BLOCK CONTAINS clause				specifying (BLKSIZE)	
in COBOL (E) PROGRAMMERS GUIDE	24	GC24-5029		Block sizes	
format of				in 7094 EMULATE FOR M85/165	35 GC27-6951
in COBOL (F) PROGRAMMERS GUIDE	24	GC28-6380		for a PRINT file	
in file processing				restriction on	
techniques				<u>BLOCK=</u> operand	
in QSAM				in TCAM PROG GDE & REF MNL	30 GC30-2024
in COBOL DIFFERENCES	24	GC28-6395		<u>Blocked</u> records	
in COBOL LANGUAGE	24	GC28-6516		in COBOL LANGUAGE	24 GC28-6516
in OS ANS COBOL LANGAUGE	24	GC28-6396		in FORTRAN IV (G&H) PROGRAMMERS	GDE25 GC28-6817
ASCII considerations				with FORMAT control	
description				without FORMAT control	
format				in OS ANS COBOL LANGAUGE	24 GC28-6396
in OS ANS COBOL P/G	24	GC28-6437		and BLOCK CONTAINS clause	
description				inter-record slack bytes	
in QSAM				and recording mode	
Block count				in OS ANS COBOL P/G	24 GC28-6437
in PL/I F PROGRAMMERS GUIDE	29	GC28-6594		fixed-length	
in other systems				spanned	
with ANSI standard labels				variable length	
with IBM standard labels				in OS UTILITIES	32 GC28-6586
with nonstandard labels				buffer, channel	
Block count exit routine				buffer, device	
in OS ADVANCED CHECKPOINT/RESTART	31	GC31-6708		buffer management	
Block count field				in PL/I (F) LANG REF MANUAL	29 GC28-8201
				in 7094 EMULATE FOR M85/165	35 GC27-6951

Blocked work units				for SYSOUT data sets		
in TCAM PROG GDE & REF MNL	30	GC30-2024		BSAM		
input data set				QSAM		
output data set				Blocksize field		
<u>Blocking</u>				in OS DATA MNGMNT SERVICE GUIDE	30	GC26-3746
in OS DATA MANAGEMENT MACRO INSTR	30	GC28-6647		<u>BLP</u>		
data checks (UCS printer)				in COBOL (F) PROGRAMMERS GUIDE	24	GC28-6380
records				BLP -- buffer load point (assembly-time		
BDAM				field)		
BPAM				in GRAPHIC PROGRAMMING SERV/2250	30	GC27-6909
BSAM				BLP -- buffer load point (in		
QISAM				OACB)		
QSAM				in GRAPHIC PROGRAMMING SERV/2250	30	GC27-6909
in OS DATA MNGMNT SERVICE GUIDE	30	GC26-3746		BLP subparameter		
automatic				in FORTRAN IV (G&H) PROGRAMMERS GDE	25	GC28-6817
defined				in PL/I F PROGRAMMERS GUIDE	29	GC28-6594
with fixed-length records				<u>Body print group</u>		
with standard fixed-length				in OS ANS COBOL LANGAUGE	24	GC28-6396
records				<u>Bold tape, use of</u>		
with variable-length records				in OPERATING SYSTEM MNGMNT FAC	34	GC28-6712
with undefined-length records				BOLD type, meaning of		
usefulness				in OS DATA MANAGEMENT MACRO INSTR	30	GC28-6647
Blocking and buffering information				<u>BOOL</u> built-in function		
in ASSEMBLER(F) PROGRAMMERS GUIDE	21	GC26-3756		in PL/I (F) LANG REF MANUAL	29	GC28-8201
Blocking factor				boolean operation		
in ALGOL PROGRAMMERS GUIDE	26	GC33-4000		boolean table		
in SORT/MERGE	33	GC28-6543		<u>'BOOLEAN'</u>		
for efficiency				in ALGOL LANGUAGE	26	GC28-6615
Blocking factors				<u>Boolean</u> expression		
in GRAPHIC PROGRAMMING SERVICES	30	GC27-6912		in ALGOL LANGUAGE	26	GC28-6615
in TCAM PROG GDE & REF MNL	30	GC30-2024		Boolean operation		
component				in PL/I (F) LANG REF MANUAL	29	GC28-8201
overriding for outgoing messages				Boolean table		
specifying				in PL/I (F) LANG REF MANUAL	29	GC28-8201
specifying for outgoing messages				<u>Bootstrap</u> records, construction of		
nontransparent mode				in OPERATING SYSTEM MNGMNT FAC	34	GC28-6712
Blocking factors, sort				<u>BOS</u> (Basic Operating System)		
in SYSTEM/360-1130 DATA TRANS	25	GC27-6937		in LINKAGE EDIT AND LOAD SRL	31	GC28-6538
Blocking messages				as operand in DATA		
in CONVERSION GUIDE TO TCAM	30	GC30-2026		statement		
Blocking of data				as supervisor		
in PRINCIPLES OF OPERATION	01	GA22-6821		book reference for		
Blocking of records, as a performance				system generation		
factor				diagram		
in S/360 OPERATING SYS: OP GDE	20	GC27-6949		<u>Bound</u> pair		
Blocking of SMF records				in ALGOL LANGUAGE	26	GC28-6615
in OPERATING SYSTEM MNGMNT FAC	34	GC28-6712		<u>Boundaries</u>		
Blocking words				in PL/I (F) LANG REF MANUAL	29	GC28-8201
in COBOL (F) PROGRAMMERS GUIDE	24	GC28-6380		block		
<u>Blocks</u>				linesize		
in PL/I (F) LANG REF MANUAL	29	GC28-8201		record		
activation of				<u>Boundary, integral</u>		
begin				in PRINCIPLES OF OPERATION	01	GA22-6821
BEGIN statement				Boundary adjustment		
END statement				in FORTRAN IV (G&H) PROGRAMMERS GDE	25	GC28-6817
external				in COMMON blocks		
internal				routines (Model 91)		
OPTIONS (MAIN) specification				Boundary alignment		
procedure				in BASIC FORTRAN IV LANGUAGE	25	GC28-6629
PROCEDURE statement				COMMON statement		
task				EQUIVALENCE statement		
termination of				in COBOL DIFFERENCES	24	GC28-6395
Blocks, definition of				in COBOL LANGUAGE	24	GC28-6516
in COBOL LANGUAGE	24	GC28-6516		in OS ANS COBOL LANGAUGE	24	GC28-6396
Blocks, message, use of				in OS DATA MANAGEMENT MACRO INSTR	30	GC28-6647
in BTAM SRL	30	GC30-2004				
Blocks in a compilation (restriction						
on number)						
in 7094 EMULATE FOR M85/165	35	GC27-6951				
<u>Blocksize</u>						
in ALGOL PROGRAMMERS GUIDE	26	GC33-4000				
for compiler data sets						
for linkage editor data sets						
for execution time data sets						
in OS DATA MANAGEMENT MACRO INSTR	30	GC28-6647				

Boundary alignment					
----- (continued)					
in OS DATA MNGMNT SERVICE GUIDE	30	GC26-3746			
buffer					
data control block					
Boundary restrictions, effect of byte-					
oriented operand feature on					
in PRINCIPLES OF OPERATION	01	GA22-6821			
<u>Bounds</u>					
in PL/I (F) LANG REF MANUAL	29	GC28-8201			
Bounds of arrays					
in PL/I (F) LANG REF MANUAL	29	GC28-8201			
Bounds of parameter					
in PL/I (F) LANG REF MANUAL	29	GC28-8201			
Bounds specification					
in PL/I (F) LANG REF MANUAL	29	GC28-8201			
<u>BPAM</u>					
in OS TAPE LABELS	30	GC28-6680			
BPAM (Basic Partitioned Access Method)					
in ASSEMBLER(F) PROGRAMMERS GUIDE	21	GC26-3756			
in OS DATA MANAGEMENT MACRO INSTR	30	GC28-6647			
general description					
macro instruction available for					
<u>BPS (Basic Programming Support)</u>					
in LINKAGE EDIT AND LOAD SRL	31	GC28-6538			
as operand in DATA					
statement					
as supervisor					
system generation					
diagram					
<u>BPX</u>					
in GRAPHIC PROGRAMMING SERV/2250	30	GC27-6909			
<u>BPY</u>					
in GRAPHIC PROGRAMMING SERV/2250	30	GC27-6909			
<u>Braces</u>					
in OPERATING SYSTEM MNGMNT FAC	34	GC28-6712			
Braces {}, use of					
in OPERATING SYSTEM MNGMNT FAC	34	GC28-6712			
Braces in formats					
in OS ANS COBOL LANGAUGE	24	GC28-6396			
<u>Bracket</u>					
in ALGOL LANGUAGE	26	GC28-6615			
<u>Brackets</u>					
in OPERATING SYSTEM MNGMNT FAC	34	GC28-6712			
Brackets [], use of					
in OPERATING SYSTEM MNGMNT FAC	34	GC28-6712			
Brackets in formats					
in OS ANS COBOL LANGAUGE	24	GC28-6396			
<u>Branch</u>					
in TESTRAN SRL	37	GC28-6648			
by a TESTRAN statement					
tracing of					
BRANCH (DEFCCW operand)					
in OPTIONAL READER DATA MGNT MACROS	36	GC21-5004			
Branch address					
in PRINCIPLES OF OPERATION	01	GA22-6821			
BRANCH AND LINK instruction (BALR,BAL)					
in PRINCIPLES OF OPERATION	01	GA22-6821			
description					
example of use					
Branch instructions					
in GRAPHIC PROGRAMMING SERVICES	30	GC27-6912			
in overlay programs					
BRANCH ON CONDITION instruction (BCR,BC)					
in PRINCIPLES OF OPERATION	01	GA22-6821			
description					
example of use					
BRANCH ON COUNT instruction (ECTR,BCT)					
in PRINCIPLES OF OPERATION	01	GA22-6821			
description					
example of use					
BRANCH ON INDEX HIGH instruction (BXH)					
in PRINCIPLES OF OPERATION	01	GA22-6821			
description					
example of use					
BRANCH ON INDEX LOW OR EQUAL instruction					
(BXLE)					
in PRINCIPLES OF OPERATION	01	GA22-6821			
<u>Branching</u>					
in FORTRAN IV (G&H) PROGRAMMERS GDE	25	GC28-6817			
in PRINCIPLES OF OPERATION	01	GA22-6821			
as a change in sequential operations					
decision making in					
definition					
examples					
instruction formats					
instructions					
sequential operation exceptions in					
uses					
Branching functions					
in TESTRAN SRL	37	GC28-6648			
Branching table					
in 7080 EMULATE FOR MOD 165	36	GC27-6952			
example of					
use when passing control with					
return					
<u>BRB ring</u>					
in CONVERSION GUIDE TO TCAM	30	GC30-2026			
<u>BRDCST command</u>					
in LINKAGE EDIT AND LOAD SRL	31	GC28-6538			
description					
function					
in OS CRJE TUG	36	GC30-2014			
BRDCST operand					
in OS CRJE TUG	36	GC30-2014			
BRDCST parameter					
in LINKAGE EDIT AND LOAD SRL	31	GC28-6538			
<u>BRDCSTR command</u>					
in LINKAGE EDIT AND LOAD SRL	31	GC28-6538			
description					
format					
function					
<u>Break character</u>					
in PL/I (F) LANG REF MANUAL	29	GC28-8201			
<u>Breakoff error</u>					
in QTAM MESSAGE CNTRL PROG	31	GC30-2005			
BREAKOFF macro instruction					
in QTAM MESSAGE CNTRL PROG	31	GC30-2005			
<u>Breaks, control</u>					
in COBOL DIFFERENCES	24	GC28-6395			
<u>BREG= operand</u>					
in TCAM PROG GDE & REF MNL	30	GC30-2024			
<u>British Standards Institution</u>					
in OS ANS COBOL LANGAUGE	24	GC28-6396			
<u>Broadcast messages</u>					
in OS CRJE CONCEPTS AND FACILITIES	36	GC30-2012			
with LISTBC					
with LOGON					
in OS CRJE TUG	36	GC30-2014			
central operator considerations					
definition					
limitation					
in system library					
in OS RJE SRL	36	GC30-2006			

<u>BSAM</u>			
in COBOL (E) PROGRAMMERS GUIDE	24	GC24-5029	
in COBOL (F) PROGRAMMERS GUIDE	24	GC28-6380	
data control block			
DD Statement parameters			
defining a data set in			
definition of			
error processing for			
permissible COBOL clauses			
uses of DUMMY parameter			
WRITE and CLOSE subroutine			
in COBOL LANGUAGE	24	GC28-6516	
with relative record addressing			
with relative track addressing			
in OS ANS COBOL P/G	24	GC28-6437	
data sets			
DD statement parameters			
defining a data set in			
definition			
with direct			
file			
error processing for			
permissible COBOL clauses			
with relative file			
subroutine			
user label totaling			
with spanned records			
in S/360 OPERATING SYS: OP GDE	20	GC27-6949	
BSAM (Basic Sequential Access Method)			
in ASSEMBLER(F) PROGRAMMERS GUIDE	21	GC26-3756	
in OS DATA MANAGEMENT MACRO INSTR	30	GC28-6647	
general description			
macro instruction available for			
in OS DATA MNGMNT SERVICE GUIDE	30	GC26-3746	
in OS TAPE LABELS	30	GC28-6680	
in 7074 EMULATE FOR M155/165	35	GC27-6948	
in 7094 EMULATE FOR M85/165	35	GC27-6951	
BSAM access method			
in OPTIONAL READER DATA MGNT MACROS	36	GC21-5004	
BSAM DCB macro operands for a log			
data set			
in TCAM PROG GDE & REF MNL	30	GC30-2024	
BSAM/TCAM completion codes			
in TCAM PROG GDE & REF MNL	30	GC30-2024	
<u>BSC</u>			
in TCAM CONCEPTS & FACILITIES	30	GC30-2022	
in TCAM PROG GDE & REF MNL	30	GC30-2024	
device-dependent considerations			
general			
sending and receiving			
input format error indicated on			
message error record			
<u>BSCLST</u> operand (DFTRMLST macro)			
in BTAM SRL	30	GC30-2004	
<u>BSC1</u> , <u>BSC2</u> , <u>BSC3</u> values in IODEVICE macro			
in BTAM SRL	30	GC30-2004	
<u>BSC1</u> telecommunications line			
in SYSGEN	31	GC28-6554	
description			
specifying			
<u>BSC2</u> telecommunications line			
in SYSGEN	31	GC28-6554	
description			
specifying			
<u>BSC3</u> telecommunications line			
in SYSGEN	31	GC28-6554	
description			
specifying			
<u>BSI</u> (British Standards Institution)			
in COBOL LANGUAGE	24	GC28-6516	
<u>BSP</u> macro instruction			
in OS DATA MANAGEMENT MACRO INSTR	30	GC28-6647	
in OS DATA MNGMNT SERVICE GUIDE	30	GC26-3746	
<u>BTAM</u>			
in CONVERSION GUIDE TO TCAM	30	GC30-2026	
activation			
alternate destinations			
address vector table concept			
application program			
buffer allocation			
channel programs			
conversion considerations			
deactivation			
definition of system			
differences between TCAM and			
enabling lines			
entry linkage			
executive program			
invitation list			
line control			
macros			
CLOSE			
DCB			
DFTRMLST			
LOPEN			
OPEN			
READ			
table of			
WRITE			
macros and corresponding TCAM			
macros and features			
message control program			
addressability			
Message Handler concept			
message transmission			
multiple destinations			
network control			
on-line test			
operator control concepts			
polling			
preparing lines			
program-controlled interrupt			
reprogramming aids			
storage requirements compared to			
TCAM			
system interval			
terminal table concept			
transfer of functions into TCAM			
Message Control Program			
translation			
in SYSGEN	31	GC28-6554	
component name			
option description			
required			
specifying			
BTAM (Basic Telecommunications			
Access Method)			
in LINKAGE EDIT AND LOAD SRL	31	GC28-6538	
book reference for			
communication			
serviceability			
functions			
used by RJE			
in OS CRJE TUG	36	GC30-2014	
error counts			
on-line test			
storage requirements			
BTAM function			
in INTRO TO TELEPROCESSING	30	GC30-2007	
BTAM On-Line Terminal Test			
in OS RJE SRL	36	GC30-2006	
BTAM storage requirements			
in INTRO TO TELEPROCESSING	30	GC30-2007	

BUF option
in COBOL (F) PROGRAMMERS GUIDE 24 GC28-6380
in OS ANS COBOL P/G 24 GC28-6437

BUF parameter
in OPERATING SYSTEM MNGMNT FAC 34 GC28-6712

BUFCB (DCB operand)
in OPTIONAL READER DATA MGNT MACROS 36 GC21-5004
in PLANNING FOR IBM 1419/1275 36 GC21-5006

BUFCB operand
in OS DATA MANAGEMENT MACRO INSTR 30 GC28-6647
BDAM
BISAM
BPAM
BSAM
QISAM
QSAM
relationship
BUILD
BUILDRCD
GETBUF
GETPOOL

BUFCB operand (DCB macro)
in BTAM SRL 30 GC30-2004

BUFCB parameter
in COBOL (E) PROGRAMMERS GUIDE 24 GC24-5029

BUFCB subparameter
in COBOL (F) PROGRAMMERS GUIDE 24 GC28-6380

Buffer
in ALGOL PROGRAMMERS GUIDE 26 GC33-4000
in CONVERSION GUIDE TO TCAM 30 GC30-2026
allocation (BTAM)
centralized
definition (QTAM)
dump
dynamic allocation
location of
management
number specified
pool
prefix
size
unit
BTAM considerations
TCAM
in GRAPHIC PROG SERV FOR 2280 2282 30 GC27-6927
in OPERATING SYSTEM MNGMNT FAC 34 GC28-6712
FCB, loading of
UCS, loading of
in OS ANS COBOL LANGAUGE 24 GC28-6396
allocation
definition
truncation
in OS DATA MANAGEMENT MACRO INSTR 30 GC28-6647
alignment
control
automatic
dynamic
FREEBUF
FREEDBUF
GETBUF
RELSE
forms control
length
BUILD
BUILDRCD
GETPOOL
for card image mode
for ASCII data sets
message format (SYNADAF)
offset
pool construction
automatic
BUILD
BUILDRCD

GETPOOL
releasing of
FREEBUF
FREEDBUF
FREEPOOL
RELSE
SYNADRLS
in OS DATA MNGMNT SERVICE GUIDE 30 GC26-3746
acquisition and contrcl
alignment
control
direct
dynamic
forms control
defined
length (BUFL)
number (BUFNO)
pool
segment
in OS TAPE LABELS 30 GC28-6680
in QTAM MESSAGE CNTRL PROG 31 GC30-2005
definition
format
handling
insufficient
number
pool
size
in TCAM CONCEPTS & FACILITIES 30 GC30-2022
assignment
control
design
format
header
management
number
prefix
size
structure
text
unit pool
units
Buffer, definition of
in COBOL LANGUAGE 24 GC28-6516
Buffer, graphic-device
in GRAPHIC PROGRAMMING SERV/2250 30 GC27-6909
Buffer, load module
in GRAPHIC PROGRAMMING SERVICES 30 GC27-6912
Buffer, SMF
in OPERATING SYSTEM MNGMNT FAC 34 GC28-6712
main storage requirement
specifying
Buffer (input/output)
in HIERARCHY SUPPORT FOR 2361 1&2 36 GC27-6942
assignment
default in MVT
pool
priorities
Buffer address
in GRAPHIC PROGRAMMING SERV/2250 30 GC27-6909
Buffer address register
in GRAPHIC PROG SERV FOR 2280 2282 30 GC27-6927
in GRAPHIC PROGRAMMING SERV/2250 30 GC27-6909
Buffer address register contents
in GRAPHIC PROG SERV FOR 2280 2282 30 GC27-6927
Buffer address table
in GRAPHIC PROGRAMMING SERV/2250 30 GC27-6909
Buffer addresses,
symbolic
in GRAPHIC PROGRAMMING SERV/2250 30 GC27-6909
Buffer alignment block
in PL/I F PROGRAMMERS GUIDE 29 GC28-6594
Buffer allocation
in GRAPHIC PROGRAMMING SERV/2250 30 GC27-6909
in PL/I (F) LANG REF MANUAL 29 GC28-8201
automatic blocking

Buffer allocation				single emulator	
in PL/I (F) LANG REF MANUAL	29	GC28-8201		formulas	
----- (continued)				emulator program	
automatic deblocking				tape formatting programs	
BUFFERED file				Buffer subroutines	
BUFFERS (n) option				in GRAPHIC SUBRTN PKG (GSP)	29 GC27-6932
BUFNO subparameter				correlation schemes	
ENVIRONMENT attribute				in GRAPHIC SUBRTN PKG (GSP)	29 GC27-6932
locate mode transmission				Buffer subroutines in	
U-format records				programmer-defined	
V-format records				Buffer-unavailable condition	
Buffer assignment (ASGNBFR)				in BTAM SRL	30 GC30-2004
in GRAPHIC PROGRAMMING SERV/2250	30	GC27-6909		return code for READ and WRITE macros	
Buffer dump				<u>BUFFER=</u> operand	
in GRAPHIC PROGRAMMING SERV/2250	30	GC27-6909		in TCAM PROG GDE & REF MNL	30 GC30-2024
in TCAM CONCEPTS & FACILITIES	30	GC30-2022		specifying delay between blocks	
in USERS GDE FOR JOB CNTRL	36	GC27-6933		<u>Bufferaddr</u> operand (RELBUF macro)	
Buffer inquiry (BUFINQ)				in BTAM SRL	30 GC30-2004
in GRAPHIC PROGRAMMING SERV/2250	30	GC27-6909		<u>BUFFERED</u> attribute	
Buffer limit				in PL/I (F) LANG REF MANUAL	29 GC28-8201
in GRAPHIC PROG SERV FOR 2280 2282	30	GC27-6927		BUFFERED option	
Buffer load point				in PL/I (F) LANG REF MANUAL	29 GC28-8201
in GRAPHIC PROG SERV FOR 2280 2282	30	GC27-6927		Buffered station	
Buffer load point				in TCAM PROG GDE & REF MNL	30 GC30-2024
(assembly-time)				Buffered terminals	
in GRAPHIC PROGRAMMING SERV/2250	30	GC27-6909		in TCAM CONCEPTS & FACILITIES	30 GC30-2022
Buffer location counter				<u>Buffering</u>	
in GRAPHIC PROG SERV FOR 2280 2282	30	GC27-6927		in BTAM SRL	30 GC30-2004
in GRAPHIC PROGRAMMING SERV/2250	30	GC27-6909		dynamic	
Buffer-location counter				effect of stopping CPU	
limit				in Read operations	
in GRAPHIC PROGRAMMING SERV/2250	30	GC27-6909		in Write operations	
BUFFER macro instruction				lost messages	
in QTAM MESSAGE CNTRL PROG	31	GC30-2005		specifying	
Buffer management				programmer buffering	
in GRAPHIC PROG SERV FOR 2280 2282	30	GC27-6927		techniques	
in GRAPHIC PROGRAMMING SERV/2250	30	GC27-6909		in CONVERSION GUIDE TO TCAM	30 GC30-2026
(GTYPE=EXPRESS)				in OS DATA MNGMNT SERVICE GUIDE	30 GC26-3746
in S/360 OPERATING SYS: OP GDE	20	GC27-6949		dynamic	
Buffer numbers, for loader				exchange	
data sets				simple	
in GRAPHIC PROGRAMMING SERVICES	30	GC27-6912		summary	
Buffer offset				Buffering, dynamic	
in OS ANS COBOL P/G	24	GC28-6437		in TCAM CONCEPTS & FACILITIES	30 GC30-2022
BUFFER operand (TPEDIT macro)				Buffering, purpose of	
in BTAM SRL	30	GC30-2004		in 7094 EMULATE FOR M85/165	35 GC27-6951
Buffer pool construction				Buffering, types of	
in OS DATA MNGMNT SERVICE GUIDE	30	GC26-3746		in OS DATA MANAGEMENT MACRO INSTR	30 GC28-6647
automatic				automatic	
examples				dynamic	
explicit				exchange	
static				problem program controlled	
Buffer pools				BDAM	
in INTRO TO TELEPROCESSING	30	GC30-2007		BISAM	
Buffer protection				BPAM	
in GRAPHIC PROGRAMMING SERV/2250	30	GC27-6909		BSAM	
Buffer regeneration				simple	
in GRAPHIC PROGRAMMING SERV/2250	30	GC27-6909		variable-length spanned record	
Buffer release (RLSEBFR)				BDAM	
in GRAPHIC PROGRAMMING SERV/2250	30	GC27-6909		BUILDRCD	
Buffer request block (BRB)				QSAM	
in QTAM MESSAGE CNTRL PROG	31	GC30-2005		Buffering data	
Buffer requirements				in 7074 EMULATE FOR M155/165	35 GC27-6948
in USERS GDE FOR JOB CNTRL	36	GC27-6933		emulator	
Buffer restart				channel buffers	
in GRAPHIC PROGRAMMING SERV/2250	30	GC27-6909		double buffers	
Buffer sections				single buffers	
in GRAPHIC PROGRAMMING SERV/2250	30	GC27-6909		storage for	
Buffer size parameter (BUF)				postprocessor	
in OPERATING SYSTEM MNGMNT FAC	34	GC28-6712		preprocessor	
Buffer storage				<u>Buffers</u>	
in OS DATA MNGMNT SERVICE GUIDE	30	GC26-3746		in BTAM SRL	30 GC30-2004
in OS UTILITIES	32	GC28-6586		control block	
allocated for operator services				defining	
during system generation				extra-buffer condition	
multiple emulator				length, specifying	

Buffers
 | in BTAM SRL 30 GC30-2004
 |-----(continued)

- link field management
- maximizing utilization of pool
- quantity, specifying
- releasing
- requesting
- restriction on use of CLOSE macro unavailable
- return code for READ and WRITE macros
- unused buffer condition
- in COBOL (E) PROGRAMMERS GUIDE 24 GC24-5029
 - processing
 - record blocking
 - size
 - subroutine
- in COBOL (F) PROGRAMMERS GUIDE 24 GC28-6380
 - allocating space to
 - determining number of
 - specifying number of
- in FORTRAN IV (G&H) PROGRAMMERS GDE25 GC28-6817
 - length of
 - number of
- in INTRO TO TELEPROCESSING 30 GC30-2007
- in OS ANS COBOL P/G 24 GC28-6437
 - allocating space to
 - specifying number
 - for indexed files
 - for standard sequential files
 - truncating
- in S/360 OPERATING SYS: OP GDE 20 GC27-6949
- in SORT/MERGE 33 GC28-6543
- in SYSGEN 31 GC28-6554
 - COBOL
 - FORTRAN
 - linkage editor
 - sections in 2840
 - write-to-log (WTL)
 - write-to-operator (WTO)
- in SYSTEM/360-1130 DATA TRANS 25 GC27-6937
 - arrangement in storage
 - coinciding
 - in System/360
 - in 1130
 - dimensioning, requirements for
 - examples of
 - table summarizing requirements
 - System/360 read buffer
 - System/360 write buffer
 - 1130 read buffer
 - 1130 write buffer
- in TCAM PROG GDE & REF MNL 30 GC30-2024
 - allocation
 - application program
 - definition checklist
 - design considerations
 - control area
 - deallocating empty units on
 - defining
 - application program
 - MCP
 - design considerations
 - determining number for
 - read-ahead queue
 - general
 - number of units
 - size
 - dump
 - activating
 - dynamic deallocation (effect on
 - EOB checking)
 - header

- identical characters indicated on
- message error record
- checking for
- identifying incoming subgroup to handle
- initial and maximum number per line
- MCP definition checklist
- message error record indication of insufficient number
- message header
 - using scan pointer
- message
 - format of TCAM/SAM SYNADAF
- outgoing message
 - identifying subgroup to handle
- overriding size specified on the line group DCB macro
- overriding size specified for a component
- prefix
- reserving bytes for inserting date/time/sequence number
- sample format
- size
 - for line group
 - overriding
 - specifying for handling
 - messages for an application program
 - specifying for line
 - specifying for MCP when
 - messages are for application program
 - specifying for messages
 - destined for logging medium
 - specifying for messages to MCP
 - from application program
 - specifying for outgoing
 - messages
 - specifying bytes for
 - date/time/sequence number
 - specifying initial number for GET/READ operations
 - specifying initial number for PUT/WRITE operations
 - specifying initial number for receiving
 - specifying maximum number for lines
 - specifying printed debugging listings of
 - example
 - specifying program-controlled interruptions for
 - allocation/deallocation of
 - structure
 - text
 - translation of data in
 - unit
 - allocation
 - as a work area in a channel
 - program block
 - deallocation
 - specifying maximum used
 - simultaneously for
 - main-storage queuing
 - specifying number of segments
 - specifying size
 - unit pool
 - main-storage message queues
 - data set in
- in 7094 EMULATE FOR M85/165 35 GC27-6951
 - number of (BUFNO)

Buffers			
in 7094 EMULATE FOR M85/165	35	GC27-6951	
number of (BUFNO			
----- (continued)			
subparameter)			
restriction on use of			
use of in record I/O			
use of in stream I/O			
Buffers, emulator program storage for			
in 7074 EMULATE FOR M155/165	35	GC27-6948	
<u>BUFFERS(n)</u> option			
in PL/I (F) LANG REF MANUAL	29	GC28-8201	
ENVIRONMENT attribute			
<u>BUFIN=</u> operand			
in TCAM PROG GDE & REF MNL	30	GC30-2024	
line group DCB macro			
PCB macro			
<u>BUFINQ</u>			
in GRAPHIC PROG SERV FOR 2280 2282	30	GC27-6927	
<u>BUFINQ</u> macro instruction			
in GRAPHIC PROGRAMMING SERV/2250	30	GC27-6909	
<u>BUFL</u> (DCB operand)			
in OPTIONAL READER DATA MGMT MACROS	36	GC21-5004	
in PLANNING FOR IBM 1419/1275	36	GC21-5006	
<u>BUFL</u> operand			
in OS DATA MANAGEMENT MACRO INSTR	30	GC28-6647	
BDAM			
BISAM			
BPAM			
BSAM			
QISAM			
QSAM			
<u>BUFL</u> operand (DCB macro)			
in BTAM SRL	30	GC30-2004	
<u>BUFL</u> parameter			
in COBOL (E) PROGRAMMERS GUIDE	24	GC24-5029	
<u>BUFL=</u> operand			
in TCAM PROG GDE & REF MNL	30	GC30-2024	
input DCB macro			
output DCB macro			
<u>BUFMAX=</u> operand			
in TCAM PROG GDE & REF MNL	30	GC30-2024	
<u>BUFNO</u>			
in OS UTILITIES	32	GC28-6586	
as a determining factor in buffer			
type			
for Automated SYSIN Batching			
(ASB)			
for emulator program			
<u>BUFNO</u> (DCB operand)			
in OPTIONAL READER DATA MGMT MACROS	36	GC21-5004	
<u>BUFNO</u> operand			
in OS CRJE TUG	36	GC30-2014	
in OS DATA MANAGEMENT MACRO INSTR	30	GC28-6647	
BDAM			
BISAM			
BPAM			
BSAM			
QISAM			
QSAM			
relationship to NCP operand			
<u>BUFNO</u> operand (DCB macro)			
in BTAM SRL	30	GC30-2004	
<u>BUFNO</u> parameter			
in COBOL (E) PROGRAMMERS GUIDE	24	GC24-5029	
for sequential data sets			
in LINKAGE EDIT AND LOAD SRL	31	GC28-6538	
<u>BUFNO</u> subparameter			
in COBOL (F) PROGRAMMERS GUIDE	24	GC28-6380	
in FORTRAN IV (G&H) PROGRAMMERS GDE	25	GC28-6817	
DD statement considerations			
with sequential data sets			
specification of			
in OS ANS COBOL P/G	24	GC28-6437	
in PL/I (F) LANG REF MANUAL	29	GC28-8201	
ENVIRONMENT attribute			
in 7094 EMULATE FOR M85/165	35	GC27-6951	
<u>BUFNC</u> subparameter, DD statement			
in 7074 EMULATE FOR M155/165	35	GC27-6948	
<u>BUFNC</u> subparameter of DCB			
parameter			
in S/360 OPERATING SYS: OP GDE	20	GC27-6949	
<u>BUFOFF</u> field			
in OS DATA MNGMNT SERVICE GUIDE	30	GC26-3746	
<u>BUFOFF</u> operand			
in OS DATA MANAGEMENT MACRO INSTR	30	GC28-6647	
BSAM			
QSAM			
<u>BUFOFF</u> subparameter			
in OS ANS COBOL P/G	24	GC28-6437	
<u>BUFOUT=</u> operand			
in TCAM PROG GDE & REF MNL	30	GC30-2024	
line group DCB macro			
PCB macro			
<u>BUFSIZE</u> compiler option			
in COBOL (E) PROGRAMMERS GUIDE	24	GC24-5029	
<u>BUFSIZE=</u> operand			
in TCAM PROG GDE & REF MNL	30	GC30-2024	
line group DCB macro			
LOGTYPE macro			
PCB macro			
TERMINAL macro			
<u>Build</u> list format			
in OS DATA MNGMNT SERVICE GUIDE	30	GC26-3746	
<u>BUILD</u> macro			
in BTAM SRL	30	GC30-2004	
<u>BUILD</u> macro instruction			
in OS DATA MANAGEMENT MACRO INSTR	30	GC28-6647	
description			
relationship			
buffer length			
buffer pool control block			
number of buffers			
in OS DATA MNGMNT SERVICE GUIDE	30	GC26-3746	
description			
with indexed sequential data set			
<u>Building</u>			
in OPERATING SYSTEM MNGMNT FAC	34	GC28-6712	
a generation data set			
a generation-data-group index			
an index			
an index alias			
<u>BUILDRC</u>			
in OS DATA MANAGEMENT MACRO INSTR	30	GC28-6647	
description			
execute form			
list form			
standard form			
relationship to			
buffer length			
GET			
number of buffers			
PUT			
<u>BUILDRC</u> macro instruction			
in OS DATA MNGMNT SERVICE GUIDE	30	GC26-3746	
<u>Built-in</u> functions			
in PL/I (F) LANG REF MANUAL	29	GC28-8201	
allocation of parameters			
arithmetic			
array manipulation			

Built-in functions			
in PL/I (F) LANG REF MANUAL	29	GC28-8201	
----- (continued)			
based storage			
condition			
mathematical			
multitasking			
PL/I keywords			
string handling			
Built-in functions restriction			
in 7094 EMULATE FOR M85/165	35	GC27-6951	
<u>BUILTIN</u> attribute			
in PL/I (F) LANG REF MANUAL	29	GC28-8201	
<u>Burroughs</u> 7-track paper tape code			
in OS DATA MANAGEMENT MACRO INSTR	30	GC28-6647	
BSAM			
QSAM			
<u>Burst</u> devices			
in SYSGEN	31	GC28-6554	
use of on channels			
list of			
Burst mode of operation			
in PRINCIPLES OF OPERATION	01	GA22-6821	
Burst mode restrictions			
in TCAM PROG GDE & REF MNL	30	GC30-2024	
<u>Bus</u> out			
in TCAM PROG GDE & REF MNL	30	GC30-2024	
specifying intensive-mode error			
recording for			
check indicated in message error			
record			
Bus out check			
in GRAPHIC PROG SERV FOR 2280 2282	30	GC27-6927	
Bus-out check (sense bit)			
in PRINCIPLES OF OPERATION	01	GA22-6821	
<u>Busy</u> condition			
in PRINCIPLES OF OPERATION	01	GA22-6821	
Busy-indicator limitation (7080 channel)			
in 7074 EMULATE FOR M155/165	35	GC27-6948	
Busy-line return code for READ and WRITE			
macros			
in BTAM SRL	30	GC30-2004	
<u>BY</u>			
in COBOL LANGUAGE	24	GC28-6516	
BY NAME assignment			
in PL/I (F) LANG REF MANUAL	29	GC28-8201	
BY NAME option			
in PL/I (F) LANG REF MANUAL	29	GC28-8201	
assignment statement			
BY option of the PERFORM statement			
in OS ANS COBOL LANGAUGE	24	GC28-6396	
<u>Bypass</u> label processing			
in PL/I F PROGRAMMERS GUIDE	29	GC28-6594	
component support of			
specification of			
<u>Bypassing</u> defective-track checking			
feature			
in OPERATING SYSTEM MNGMNT FAC	34	GC28-6712	
Bypassing label processing			
in OS ANS COBOL LANGAUGE	24	GC28-6396	
LABEL RECORDS clause			
MULTIPLE FILE TAPE clause			
nonstandard labels			
user labels			
<u>Byte</u>			
in ALGOL PROGRAMMERS GUIDE	26	GC33-4000	
Byte, contents of			
in OS ANS COBOL LANGAUGE	24	GC28-6396	
alphabetic and alphanumeric			
item			
binary item			
external decimal item			
internal decimal item			
Byte, definition			
in OS ANS COBOL LANGAUGE	24	GC28-6396	
Byte alignment			
in COBOL LANGUAGE	24	GC28-6516	
<u>Bytes</u>			
in PRINCIPLES OF OPERATION	01	GA22-6821	
C			
<u>C</u> , as a severity level			
in COBOL (E) PROGRAMMERS GUIDE	24	GC24-5029	
<u>C</u> , used in PICTURE clause of			
sterling report items			
in OS ANS COBOL LANGAUGE	24	GC28-6396	
<u>C</u> (character in sterling PICTURE			
in COBOL LANGUAGE	24	GC28-6516	
clause)			
<u>C</u> (conditional severity			
level)			
in OS ANS COBOL P/G	24	GC28-6437	
<u>C</u> format item			
in PL/I (F) LANG REF MANUAL	29	GC28-8201	
input			
output			
<u>CABS</u> function			
in FORTRAN IV LANGUAGE	25	GC28-6515	
<u>CABS</u> subprogram			
in FORTRAN IV LIBRARY MATH/SERV	25	GC28-6818	
accuracy			
algorithm			
effect of an argument error			
size			
timings			
use			
<u>CALCEI</u> key attention, processing of initial			
in USERS GDE FOR JOB CONTROL 2250	36	GC27-6938	
<u>CALL</u>			
in ALGOL PROGRAMMERS GUIDE	26	GC33-4000	
in COBOL LANGUAGE	24	GC28-6516	
in OS ANS COBOL P/G	24	GC28-6437	
option			
statement			
Call directing code			
in INTRO TO TELEPROCESSING	30	GC30-2007	
<u>CALL</u> ERRMCN statement			
in FORTRAN IV (G&H) PROGRAMMERS GDE	25	GC28-6817	
<u>CALL</u> ERRSAV statement			
in FORTRAN IV (G&H) PROGRAMMERS GDE	25	GC28-6817	
<u>CALL</u> ERRSET statement			
in FORTRAN IV (G&H) PROGRAMMERS GDE	25	GC28-6817	
<u>CALL</u> ERRSTR statement			
in FORTRAN IV (G&H) PROGRAMMERS GDE	25	GC28-6817	
<u>CALL</u> ERRTRA statement			
in FORTRAN IV (G&H) PROGRAMMERS GDE	25	GC28-6817	
Call library			
in TESTAN SRL	37	GC28-6648	
Call library, linkage			
editor			
in GRAPHIC PROGRAMMING SERVICES	30	GC27-6912	
additional libraries			
concatenating			
ddname			
NCAL option			
never-call			
restricted no-call			
specification of			

Call library, loader			in TCAM PROG GDE & REF MNL	30 GC30-2024
in GRAPHIC PROGRAMMING SERVICES	30 GC27-6912		between the computer-initiated	
DD statement for			calls	
description			Calling FORTRAN subprograms	
options for use			in FORTRAN IV LIBRARY MATH/SERV	25 GC28-6818
CALL loader option			explicitly	
in GRAPHIC PROGRAMMING SERVICES	30 GC27-6912		implicitly	
CALL macro			in assembler language	
in SORT/MERGE	33 GC28-6543		Calling program	
CALL macro instruction			in COBCL DIFFERENCES	24 GC28-6395
in FORTRAN IV (G&H) PROGRAMMERS GUIDE	25 GC28-6817		in COBCL LANGUAGE	24 GC28-6516
in FORTRAN IV LIBRARY MATH/SERV	25 GC28-6818		in OS ANS COBOL LANGAUGE	24 GC28-6396
in GRAPHIC PROGRAMMING SERVICES	30 GC27-6912		Calling program, definition of	
to invoke the loader			in 7080 EMULATE FOR MOD 165	36 GC27-6952
in TESTRAN SRL	37 GC28-6648		Calling programs	
in 7080 EMULATE FOR MOD 165	36 GC27-6952		in OS ANS COBOL P/G	24 GC28-6437
passing control using			additional input	
creating parameter list for LINK,			identifiers	
ATTACH, and XCTL			input	
results of expansion			additional	
CALL macro instruction to invoke the			primary	
PL/I compiler			linkage	
in 7094 EMULATE FOR M85/165	35 GC27-6951		primary input	
CALL option			Calling sequence identifier	
in PL/I (F) LANG REF MANUAL	29 GC28-8201		in 7080 EMULATE FOR MOD 165	36 GC27-6952
CALL option for the loader			Calling sequence in assembler language	
in FORTRAN IV (G&H) PROGRAMMERS GUIDE	25 GC28-6817		in FORTRAN IV LIBRARY MATH/SERV	25 GC28-6818
CALL parameter			Calling trace	
in LINKAGE EDIT AND LOAD SRL	31 GC28-6538		in PL/I (F) LANG REF MANUAL	29 GC28-8201
CALL statement			<u>Calls</u> initiated at specified times	
in BASIC FORTRAN IV LANGUAGE	25 GC28-6629		in CONVERSION GUIDE TO TCAM	30 GC30-2026
in COBOL (F) PROGRAMMERS GUIDE	24 GC28-6380		<u>Calls</u> to switched stations at	
in COBOL DIFFERENCES	24 GC28-6395		intervals	
in FORTRAN IV LANGUAGE	25 GC28-6515		in CONVERSION GUIDE TO TCAM	30 GC30-2026
in LINKAGE EDIT AND LOAD SRL	31 GC28-6538		<u>Cancel</u> action	
in OS ANS COBOL LANGAUGE	24 GC28-6396		in OS CRJE SYSTEM P/G	36 GC30-2016
boundary alignment of			CANCEL command	
identifiers			in OS TAPE LABELS	30 GC28-6680
description			at automatic restart	
format			in MFT	
limitations with segmentation			how to use	
USING option			CANCEL command and subcommand	
in PL/I (F) LANG REF MANUAL	29 GC28-8201		in OS CRJE CONCEPTS AND FACILITIES	36 GC30-2012
asynchronous operation			format	
EVENT attribute			function	
EVENT option			Cancel-display operand	
invoking subroutines			in OS CRJE SYSTEM P/G	36 GC30-2016
multitasking options			CANCEL function	
priority of tasks			in USERS GDE FOR JOB CNTRL	36 GC27-6933
PRIORITY option			in USERS GDE FOR JOB CONTROL	2250 36 GC27-6938
TASK option			definition of	
in SYSTEM/360-1130 DATA TRANS	25 GC27-6937		performance of	
System/360 Assembler Language format			uses of	
1130 Assembler Language format			CANCEL JOB operation	
<u>Called</u> program			in USERS GDE FOR JOB CNTRL	36 GC27-6933
in OS ANS COBOL LANGAUGE	24 GC28-6396		in USERS GDE FOR JOB CONTROL	2250 36 GC27-6938
CALLED program			insertion to end RECALL operation	
in COBOL LANGUAGE	24 GC28-6516		use of	
Called programs			CANCEL key	
in OS ANS COBOL P/G	24 GC28-6437		in GRAPHIC PROGRAMMING SERV/2250	30 GC27-6909
additional input			in GRAPHIC SUBRTN PKG (GSP)	29 GC27-6932
identifiers			in USERS GDE FOR JOB CNTRL	36 GC27-6933
input			definition of	
additional			on a parameter frame	
primary			used to obtain IOC ON frame	
linkage			used to nullify parameter	
primary input			frame	
<u>Calling</u>			used to terminate application	
in BTAM SRL	30 GC30-2004		program	
defined			in USERS GDE FOR JOB CONTROL	2250 36 GC27-6938
for BSC stations			definition of	
lists			on a parameter frame	
in QTAM MESSAGE CNTRL PROG	31 GC30-2005		used to obtain IOC ON frame	
in TCAM CONCEPTS & FACILITIES	30 GC30-2022		used to nullify parameter frame	



CANCEL key attentions				defined	
in GRAPHIC PROGRAMMING SERV/2250	30	GC27-6909		buffer length required	
CANCEL operand				punch	
in OS TAPE LABELS	30	GC28-6680		reader	
in 7080 EMULATE FOR MOD 165	36	GC27-6952		Card codes	
in CHKPT				in ALGOL PROGRAMMERS GUIDE	26 GC33-4000
in TTIMER				Card Image Feature	
Canceling emulator job				in OS UTILITIES	32 GC28-6586
in 7074 EMULATE FOR M155/165	35	GC27-6948		Card punch (PC), record format with	
Canceling messages				in OS DATA MNGMNT SERVICE GUIDE	30 GC26-3746
in QTAM MESSAGE CNTRL PROG	31	GC30-2005		Card punch not emulated	
in TCAM PROG GDE & REF MNL	30	GC30-2024		in 7074 EMULATE FOR M155/165	35 GC27-6948
Canceling operator commands				Card punching using record I/O	
in CONVERSION GUIDE TO TCAM	30	GC30-2026		in 7094 EMULATE FOR M85/165	35 GC27-6951
Canceling the current STAE request				Card reader	
in 7080 EMULATE FOR MOD 165	36	GC27-6952		in OS TAPE LABELS	30 GC28-6680
Canceling a job				Card reader, 7080	
in OS RJE SRL	36	GC30-2006		in 7074 EMULATE FOR M155/165	35 GC27-6948
Canceling a line				assigning to S/370 data set	
in OS CRJE CONCEPTS AND FACILITIES	36	GC30-2012		movement of 7080 data	
1050 terminal				7080 operations emulated	
2740 terminal				Card reader (RD)	
2741 terminal				in OS DATA MNGMNT SERVICE GUIDE	30 GC26-3746
Canceling jobs				record format with	
in OS CRJE CONCEPTS AND FACILITIES	36	GC30-2012		restriction with CNTRL macro	
CANCELM macro instruction				instruction	
in QTAM MESSAGE CNTRL PROG	31	GC30-2005		CARD READER option on ENTER DATA frame	
CANCELMG macro				in USERS GDE FOR JOB CONTROL 2250	36 GC27-6938
in TCAM PROG GDE & REF MNL	30	GC30-2024		Card reader/punch	
restrictions				in 7094 EMULATE FOR M85/165	35 GC27-6951
specifying conditional execution				general information	
specifying logical connection				mode (MODE subparameter)	
between mask and message error record				stacker (STACK subparameter)	
Capabilities, control system				<u>Cards</u>	
in TCAM CONCEPTS & FACILITIES	30	GC30-2022		in SYSGEN	31 GC28-6554
Capabilities, QTAM				restarting from	
in QTAM MESSAGE CNTRL PROG	31	GC30-2005		sample programs	
Capacities of the linkage editor				<u>Carriage</u>	
in LINKAGE EDIT AND LOAD SRL	31	GC28-6538		in OS DATA MANAGEMENT MACRO INSTR	30 GC28-6647
Capacity				control channel	
in OS DATA MNGMNT SERVICE GUIDE	30	GC26-3746		CNTRL	
cylinder				PRTOV	
record				control characters	
track				ANSI	
Capacity limitations				CNTRL	
in ALGOL PROGRAMMERS GUIDE	26	GC33-4000		machine	
Capacity record				PRTOV	
in PL/I (F) LANG REF MANUAL	29	GC28-8201		Carriage control	
Capacity records				in OS DATA MNGMNT SERVICE GUIDE	30 GC26-3746
Carriage control				characters	
in COBOL LANGUAGE	24	GC28-6516		format-D	
in OS ANS COBOL LANGAUGE	24	GC28-6396		format-F	
closing a direct file				format-U	
creating files				format-V	
direct				Carriage control, specifying	
relative				in OPERATING SYSTEM MNGMNT FAC	34 GC28-6712
identification of				Carriage control character	
reading a relative file				in BASIC FORTRAN IV LANGUAGE	25 GC28-6629
in OS ANS COBOL P/G	24	GC28-6437		in OS ANS COBOL LANGAUGE	24 GC28-6396
Capitalized words in formats				definition	
in OS ANS COBOL LANGAUGE	24	GC28-6396		in WRITE statement	
Card				Carriage control characters	
in MAINTENANCE PROGRAM 360-UT-506	31	GC27-6918		in FORTRAN IV (G&H) PROGRAMMERS GDE	25 GC28-6817
in OS DATA MANAGEMENT MACRO INSTR	30	GC28-6647		in FORTRAN IV LANGUAGE	25 GC28-6515
code				Carriage return	
BSAM				in FORTRAN IV LANGUAGE	25 GC28-6515
QSAM				<u>Cartesian grid generation</u>	
image mode				in GRAPHIC PROGRAMMING SERV/2250	30 GC27-6909
				<u>Cascade list</u>	
				in TCAM CONCEPTS & FACILITIES	30 GC30-2022
				in TCAM PROG GDE & REF MNL	30 GC30-2024
				defining in the terminal table	

Cascade list					
in TCAM PROG GDE & REF MNL	30	GC30-2024			
-----(continued)					
entry					adding to the procedure
specifying actual entry in the					library
terminal table					bypassing steps within
CATALOG subparameter					calling
in OS ANS COBOL P/G	24	GC28-6437			COBUC
Catalog					COBUCG
in FORTRAN IV (G&H) PROGRAMMERS GDE25	GC28-6817				COBUCL
in OPERATING SYSTEM MNGMNT FAC	34	GC28-6712			COBUCLG
building index in					COBULG
copying					with COND parameter
listing					data sets produced
moving					by
placing entries in					DD statements
in SYSGEN	31	GC28-6554			definition
during restart					dispatching priority
examples					IBM-supplied
listing					limiting execution time of
user-written routines					modifying
Catalog, system					naming
in COBOL (F) PROGRAMMERS GUIDE	24	GC28-6380			overriding
in OS ANS COBOL P/G	24	GC28-6437			PROC statement
in OS DATA MNGMNT SERVICE GUIDE	30	GC26-3746			programmer-written
control volumes					relationship to SYS1.PROCLIB
entering a data set name					required device class names
entering a generation data group					for
Cataloged data set					restarting programs
in OS CRJE TUG	36	GC30-2014			with
in USERS GDE FOR JOB CNTRL	36	GC27-6933			return code
definition of					using the DD statement
disposition of					using the EXEC
status of					statement
in USERS GDE FOR JOB CONTROL 2250	36	GC27-6938			in OS CRJE TUG
definition of					for CRJE execution
disposition of					for OS reader
status of					in OS TAPE LABELS
writing for execution with SGJP					in USERS GDE FOR JOB CNTRL
Cataloged data sets					adding to procedure library
in COBOL (E) PROGRAMMERS GUIDE	24	GC24-5029			definition of
naming					overriding a
use of UNIT parameter					specifying execution of
in COBOL (F) PROGRAMMERS GUIDE	24	GC28-6380			writing for GJP
creating					writing for GFX
retrieving					in USERS GDE FOR JOB CONTROL 2250
in OS ANS COBOL P/G	24	GC28-6437			definition of
creating					specifying execution of
description					Cataloged procedure, system task
retrieving					in HIERARCHY SUPPORT FOR 2361 1&2
on a volume					Cataloged procedures
in PL/I F PROGRAMMERS GUIDE	29	GC28-6594			in ASSEMBLER(F) PROGRAMMERS GUIDE
with no labels					for assembling (ASMFCL)
with nonstandard labels					for assembling and linkage editing
with standard labels					(ASMFCL)
in 7094 EMULATE FOR M85/165	35	GC27-6951			for assembling, linkage editing, and
Cataloged data sets, punching					execution (ASMFCLG)
in OPERATING SYSTEM MNGMNT FAC	34	GC28-6712			overriding
Cataloged procedure					in COBOL (E) PROGRAMMERS GUIDE
in ALGOL PROGRAMMERS GUIDE	26	GC33-4000			COBEC
definition					COBECLG
supplied by IBM for ALGOL					COBELG
over-riding					definition of
user-written					in-stream
in LINKAGE EDIT AND LOAD SRL	31	GC28-6538			job control parameters
defined					overriding with DD statement
for the linkage					overriding with EXEC statement
editor					use of PROC parameter
LKED					use of REGION parameter
LKEDG					procedure library
how to add DD					specifying region for
statements					specifying time limit for
how to override					SYSIN DD statement restriction
in OS ANS COBOL P/G	24	GC28-6437			user-created
					using
					for compilation
					for linkage editing and
					execution
					in COBOL (F) PROGRAMMERS GUIDE
					24 GC28-6380

Cataloged procedures			
in COBOL (F) PROGRAMMERS GUIDE	24	GC28-6380	
-----(continued)			
bypassing steps within			
calling			
COBFC			
COBFCLG			
COBFLG			
data sets produced by			
definition of			
in-stream			
limiting execution time of			
modifying			
programmer-written			
restrictions			
relationship to SYS1.PROCLIB			
required device class names for			
restarting programs within			
system			
using the DD Statement			
using the EXEC Statement			
in FORTRAN IV (G&H) PROGRAMMERS	GDE25	GC28-6817	
definition of			
invoking			
modifying			
names			
in OPERATING SYSTEM MNGMNT FAC	34	GC28-6712	
AMSFCL			
initiator			
PL1LFCL			
reader/interpreter			
in SORT/MERGE	33	GC28-6543	
in SYSGEN	31	GC28-6554	
for FORTRAN			
for MVT or M65MP			
group names for			
IBM supplied			
statements			
user-written			
in 7094 EMULATE FOR M85/165	35	GC27-6951	
compile and punch object module			
Cataloged procedures (G)			
in FORTRAN IV (G&H) PROGRAMMERS	GDE25	GC28-6817	
compile			
compile and linkage edit			
compile and load			
compile, linkage edit, and			
execute			
FORTGC			
control statements			
function			
invoking of			
FORTGCL			
control statements			
function			
invoking of			
FORTGCLG			
control statements			
error codes			
function			
invoking of			
FORTGLG			
control statements			
function			
invoking of			
linkage edit and execute			
overriding			
user-written			
Cataloged procedures (H)			
in FORTRAN IV (G&H) PROGRAMMERS	GDE25	GC28-6817	
compile			
compile and load			
execute			
FORTHC			
control statements			
function			
invoking of			
FORTHCL			
control statements			
function			
invoking of			
FORTHCLG			
control statements			
error codes			
function			
invoking of			
FORTHLG			
control statements			
function			
invoking of			
linkage edit			
overriding			
user-written			
Cataloged procedures (IBM-supplied)			
in TESTSTRAN SRL	37	GC28-6648	
definitions			
use			
Cataloged procedures library			
in SYSGEN	31	GC28-6554	
CATALOGED status of a data			
set			
in USERS GDE FOR JOB CNTRL	36	GC27-6933	
in USERS GDE FOR JOB CONTROL 2250	36	GC27-6938	
Cataloging			
in OPERATING SYSTEM MNGMNT FAC	34	GC28-6712	
a data set			
a generation data set			
a procedure			
with the IEHMOVE program			
with the IEHPRGM program			
in 7074 EMULATE FOR M155/165	35	GC27-6948	
Cataloging data sets			
in OS DATA MNGMNT SERVICE GUIDE	30	GC26-3746	
automatic			
defined			
Cataloging generation data set			
in OS TAPE LABELS	30	GC28-6680	
Cataloging moved or copied data,			
automatically			
in OPERATING SYSTEM MNGMNT FAC	34	GC28-6712	
Cataloged procedures for			
RJE			
in LINKAGE EDIT AND LOAD SRL	31	GC28-6538	
Categories of data			
in OS ANS COBOL LANGAUGE	24	GC28-6396	
Cathode ray tube			
in GRAPHIC PROGRAMMING SERV/2250	30	GC27-6909	
in OS CRJE SYSTEM P/G	36	GC30-2016	
in OS DATA MNGMNT SERVICE GUIDE	30	GC26-3746	
CATLG			
in ALGOL PROGRAMMERS GUIDE	26	GC33-4000	
CATLG disposition of a data			
set			
in USERS GDE FOR JOB CNTRL	36	GC27-6933	
in USERS GDE FOR JOB CONTROL 2250	36	GC27-6938	
CATLG parameter			
in OS ANS COBOL P/G	24	GC28-6437	
CATLG specification			
in FORTRAN IV (G&H) PROGRAMMERS	GDE25	GC28-6817	
CATLG statement			
in OPERATING SYSTEM MNGMNT FAC	34	GC28-6712	
CATLG STATEMENT			
in SYSGEN	31	GC28-6554	
during initialization			
during reallocation			
CATLG subparameter			
in COBOL (E) PROGRAMMERS GUIDE	24	GC24-5029	
in COBOL (F) PROGRAMMERS GUIDE	24	GC28-6380	

CATLG subparameter of DISP parameter				tirings			
in PL/I F PROGRAMMERS GUIDE	29	GC28-6594		use			
<u>Caution</u>				<u>CDLOG</u> function			
in S/360 OPERATING SYS: OP GDE	20	GC27-6949		in FORTRAN IV LANGUAGE	25	GC28-6515	
for command chaining				<u>CDLOG</u> subprogram			
on read/write for locations 9990-9999				in FORTRAN IV LIBRARY MATH/SERV	25	GC28-6818	
<u>CAW</u> (channel address word)				accuracy			
in PRINCIPLES OF OPERATION	01	GA22-6821		algorithm			
<u>CCOS/CSIN</u> subprogram				effect of an argument error			
in FORTRAN IV LIBRARY MATH/SERV	25	GC28-6818		error message			
accuracy				size			
algorithm				timings			
effect of an argument error				use			
error messages				<u>CDMPY#/CDDVD#</u>			
size				in FORTRAN IV LIBRARY MATH/SERV	25	GC28-6818	
timings				<u>CDSIN/CDCOS</u>			
use				in FORTRAN IV LIBRARY MATH/SERV	25	GC28-6818	
<u>CCOS</u> function				<u>CDSIN</u> function			
in FORTRAN IV LANGUAGE	25	GC28-6515		in FORTRAN IV LANGUAGE	25	GC28-6515	
<u>CCW</u>				<u>CDSQRT</u> function			
in OS DATA MNGMNT SERVICE GUIDE	30	GC26-3746		in FORTRAN IV LANGUAGE	25	GC28-6515	
in PRINCIPLES OF OPERATION	01	GA22-6821		<u>CDSQRT</u> subprogram			
<u>CCW</u> formats				in FORTRAN IV LIBRARY MATH/SERV	25	GC28-6818	
in OS DATA MNGMNT SERVICE GUIDE	30	GC26-3746		accuracy			
<u>CCW</u> instruction				algorithm			
in ASSEMBLER LANGUAGE	21	GC28-6514		effect of an argument error			
<u>CCWs</u> (channel command words)				size			
in OS DATA MNGMNT SERVICE GUIDE	30	GC26-3746		timings			
<u>CCWs</u> for 2250				use			
in GRAPHIC PROGRAMMING SERV/2250	30	GC27-6909		<u>CDDVD#/CMPY#</u> subprogram			
<u>CDABS</u> function				in FORTRAN IV LIBRARY MATH/SERV	25	GC28-6818	
in FORTRAN IV LANGUAGE	25	GC28-6515		size			
<u>CDABS</u> subprogram				use			
in FORTRAN IV LIBRARY MATH/SERV	25	GC28-6818		<u>CE</u> diagnostic instructions not emulated			
accuracy				in 7074 EMULATE FOR M155/165	35	GC27-6948	
algorithm				<u>CE</u> mode			
effect of an argument error				in TCAM PROG GDE & REF MNL	30	GC30-2024	
size				<u>CEIL</u> built-in function			
timings				in PL/I (F) LANG REF MANUAL	29	GC28-8201	
use				<u>Ceiling</u> values			
<u>CDCOS/CDSIN</u> subprogram				in PL/I (F) LANG REF MANUAL	29	GC28-8201	
in FORTRAN IV LIBRARY MATH/SERV	25	GC28-6818		<u>CENOUT</u> command			
accuracy				in LINKAGE EDIT AND LOAD SRL	31	GC28-6538	
algorithm				description			
effect of an argument error				function			
error messages				in OS CRJE TUG	36	GC30-2014	
size				<u>CENPROCS</u> macro instruction			
timings				in SYSGEN	31	GC28-6554	
use				cross-reference table			
<u>CDCOS</u> function				specifying			
in FORTRAN IV LANGUAGE	25	GC28-6515		type of (table)			
<u>CDDVD#/CDMPY#</u> subprogram				<u>CENPROCS</u> system generation macro			
in FORTRAN IV LIBRARY MATH/SERV	25	GC28-6818		in OS UTILITIES	32	GC28-6586	
result of use				<u>Central</u> commands			
size				in LINKAGE EDIT AND LOAD SRL	31	GC28-6538	
use				listed			
<u>CDEXP</u> function				in OS CRJE TUG	36	GC30-2014	
in FORTRAN IV LANGUAGE	25	GC28-6515		<u>Central</u> computer			
<u>CDEXP</u> subprogram				in BTAM SRL	30	GC30-2004	
in FORTRAN IV LIBRARY MATH/SERV	25	GC28-6818		in TCAM PROG GDE & REF MNL	30	GC30-2024	
accuracy				<u>Central</u> installation, obtaining output			
algorithm				at			
effect of an argument error				in OS RJE SRL	36	GC30-2006	
error messages							
size							

Central Operator			of commands	
in OS CRJE CONCEPTS AND FACILITIES	36	GC30-2012	of data	
generating broadcast messages			Chaining, buffer	
to			in INTRO TO TELEPROCESSING	30 GC30-2007
receiving messages from			Chaining check condition	
sending messages to			in PRINCIPLES OF OPERATION	01 GA22-6821
in OS RJE SRL	36	GC30-2006	Chaining of commands	
control of communication lines			in 7074 EMULATE FOR M155/165	35 GC27-6948
facilities provided for			Chaining recrcds	
responsibilities of			in FORTRAN IV (G&H) PROGRAMMERS GDE25	GC28-6817
CENTRAL parameter			CHAN operand of EM7080 macrc	
in LINKAGE EDIT AND LOAD SRL	31	GC28-6538	in 7074 EMULATE FOR M155/165	35 GC27-6948
Central processing unit			CHAN parameter of emulator generation macro	
in SYSGEN	31	GC28-6554	instruction	
for starter system			in S/360 OPERATING SYS: OP GDE	20 GC27-6949
specifying			CHANGE	
Central processing unit (CPU)			in OPERATING SYSTEM MNGMNT FAC	34 GC28-6712
in BTAM SRL	30	GC30-2004	Change dump	
in OS CRJE CONCEPTS AND FACILITIES	36	GC30-2012	in TESTRAN SRL	37 GC28-6648
in PRINCIPLES OF OPERATION	01	GA22-6821	Change item	
Central processing unit time			in MAINTENANCE PROGRAM 360-UT-506	31 GC27-6918
in OS TAPE LABELS	30	GC28-6680	Change level	
Central restart procedures			in MAINTENANCE PROGRAM 360-UT-506	31 GC27-6918
in LINKAGE EDIT AND LOAD SRL	31	GC28-6538	in OPERATING SYSTEM MNGMNT FAC	34 GC28-6712
Central startup and			Change particioned data set member name	
closedown			in OS DATA MANAGEMENT MACRO INSTR	30 GC28-6647
in LINKAGE EDIT AND LOAD SRL	31	GC28-6538	Change PDS	
Centrally controlled (multipoint) system			in MAINTENANCE PROGRAM 360-UT-506	31 GC27-6918
in BTAM SRL	30	GC30-2004	contents and construction	
CESD			control information	
in LINKAGE EDIT AND LOAD SRL	31	GC28-6538	LOADCHG	
CEXP function			MACCHG	
in FORTRAN IV LANGUAGE	25	GC28-6515	specifications	
CEXP subprogram			SYMCHG	
in FORTRAN IV LIBRARY MATH/SERV	25	GC28-6818	UPCTL	
accuracy			Change SSI	
algorithm			in MAINTENANCE PROGRAM 360-UT-506	31 GC27-6918
effect of an argument error			CHANGE statement	
error messages			in FORTRAN IV (G&H) PROGRAMMERS GDE25	GC28-6817
size			in LINKAGE EDIT AND LOAD SRL	31 GC28-6538
timings			summary	
use			CHANGE subcommand	
CF			in OS CRJE CONCEPTS AND FACILITIES	36 GC30-2012
in COBOL LANGUAGE	24	GC28-6516	format	
in OS ANS COBOL LANGAUGE	24	GC28-6396	function	
CH			making corrections with	
in COBOL LANGUAGE	24	GC28-6516	in FORTRAN	
in OS ANS COBOL LANGAUGE	24	GC28-6396	in PL/I	
Chain-command flag (in CCW)			Change types	
in PRINCIPLES OF OPERATION	01	GA22-6821	in MAINTENANCE PROGRAM 360-UT-506	31 GC27-6918
Chain-data flag (in CCW)			additon	
in PRINCIPLES OF OPERATION	01	GA22-6821	deleticn	
CHAIN/NOCHAIN (DEFCCW operands)			modification	
in OPTIONAL READER DATA MGNT MACROS36	GC21-5004		replacement	
Chained opening			CHANGED NAMED option of the EXHIBIT	
in TESTRAN SRL	37	GC28-6648	statement	
definition			in OS ANS COBOL LANGAUGE	24 GC28-6396
examples			CHANGED option of the EXHIBIT	
Chained scheduling			statement	
in FORTRAN IV (G&H) PROGRAMMERS GDE25	GC28-6817		in OS ANS COBOL LANGAUGE	24 GC28-6396
in OS DATA MNGMNT SERVICE GUIDE	30	GC26-3746	Changes	
restriction with partitioned data			in TESTRAN SRL	37 GC28-6648
set			in index values	
Chained scheduling option			to a dummy control section	
in OS DATA MANAGEMENT MACRO INSTR	30	GC28-6647	to a storage area	
BPAM			Changing	
BSAM			in CONVERSION GUIDE TO TCAM	30 GC30-2026
QSAM			polling delay for line	
Chaining			primary operator control station	
in PRINCIPLES OF OPERATION	01	GA22-6821	system interval	
			in OPERATING SYSTEM MNGMNT FAC	34 GC28-6712
			a volume serial number	
			the logical record length of a	

Changing					
in OPERATING SYSTEM MNGMNT FAC	34	GC28-6712			
the logical record length of a					
-----			(continued)		
data set					
the organization of a data set					
Changing an address in the data					
control block					
in OS DATA MNGMNT SERVICE GUIDE	30	GC26-3746			
Changing description of data items					
in REDEFINES clause					
in OS ANS COBOL LANGAUGE	24	GC28-6396			
Changing emulated 7080 memory					
in 7074 EMULATE FOR M155/165	35	GC27-6948			
Changing external					
symbols					
in LINKAGE EDIT AND LOAD SRL	31	GC28-6538			
<u>Channel</u>					
in ALGOL PROGRAMMERS GUIDE	26	GC33-4000			
in GRAPHIC PROG SERV FOR 2280 2282	30	GC27-6927			
in OS DATA MANAGEMENT MACRO INSTR	30	GC28-6647			
carriage control					
overflow					
programs, number of					
BISAM					
BPAM					
BSAM					
in PRINCIPLES OF OPERATION	01	GA22-6821			
address					
availability					
burst mode					
commands					
compatibility of operation					
data rate capabilities					
equipment error					
facilities provided					
function					
modes of operation					
multiplex mode					
programming error					
subchannels					
in SORT/MERGE	33	GC28-6543			
overlap					
in SYSGEN	31	GC28-6554			
Channel, communication					
in INTRO TO TELEPROCESSING	30	GC30-2007			
Channel, definition					
in OS ANS COBOL LANGAUGE	24	GC28-6396			
Channel, multiplexer					
in QTAM MESSAGE CNTRL PROG	31	GC30-2005			
Channel address word (CAW)					
in PRINCIPLES OF OPERATION	01	GA22-6821			
Channel balance, I/O					
in 7074 EMULATE FOR M155/165	35	GC27-6948			
Channel buffering					
in OS UTILITIES	32	GC28-6586			
in S/360 OPERATING SYS: OP GDE	20	GC27-6949			
as part of buffer space formula					
description of					
requirements for					
Channel buffers					
in 7074 EMULATE FOR M155/165	35	GC27-6948			
CHEUF command					
description and use					
Channel byte count					
in OS DATA MNGMNT SERVICE GUIDE	30	GC26-3746			
Channel-check handler					
in SYSGEN	31	GC28-6554			
Channel command word, defining					
in ASSEMBLER LANGUAGE	21	GC28-6514			
Channel command word (CCW)					
in OS DATA MNGMNT SERVICE GUIDE	30	GC26-3746			
creation by OPEN					
PCI flag in					
use in exchange buffering					
use in simple buffering					
in PRINCIPLES OF OPERATION	01	GA22-6821			
composition					
types					
Channel command words					
in GRAPHIC PROGRAMMING SERV/2250	30	GC27-6909			
Channel command words					
(CCWs)					
in OS DATA MNGMNT SERVICE GUIDE	30	GC26-3746			
Channel commands					
in BTAM SRL	30	GC30-2004			
Channel control check condition					
in PRINCIPLES OF OPERATION	01	GA22-6821			
Channel control check indicated on					
message error record					
in TCAM PROG GDE & REF MNL	30	GC30-2024			
Channel data check condition					
in PRINCIPLES OF OPERATION	01	GA22-6821			
Channel data check indicated on					
message error record					
in TCAM PROG GDE & REF MNL	30	GC30-2024			
Channel end condition					
in PRINCIPLES OF OPERATION	01	GA22-6821			
Channel error indicated on message					
error record					
in TCAM PROG GDE & REF MNL	30	GC30-2024			
Channel independence					
in OS UTILITIES	32	GC28-6586			
CHANNEL macro instruction					
in SYSGEN	31	GC28-6554			
specifying					
type of (table)					
Channel operation, possible differences					
among models in normal					
in PRINCIPLES OF OPERATION	01	GA22-6821			
Channel optimization					
in FORTRAN IV (G&H) PROGRAMMERS GDE25	GC28-6817				
Channel program					
in BTAM SRL	30	GC30-2004			
in OS DATA MNGMNT SERVICE GUIDE	30	GC26-3746			
execute (EXCP)					
number of (NCP)					
Channel program area					
in PL/I F PROGRAMMERS GUIDE	29	GC28-6594			
for nonstandard labels					
for volume label editor					
Channel program block (CPB)					
in TCAM CONCEPTS & FACILITIES	30	GC30-2022			
Channel program blocks					
in TCAM PROG GDE & REF MNL	30	GC30-2024			
determining appropriate number					
formula for determining initial					
number of					
free pctl					
specifying number of					
message					
in TCAM PROG GDE & REF MNL	30	GC30-2024			
Channel program codes in operator					
awareness					
Channel programs					
in CONVERSION GUIDE TO TCAM	30	GC30-2026			
in SYSGEN	31	GC28-6554			
Channel programs, number of (NCP					
subparameter)					
in PL/I F PROGRAMMERS GUIDE	29	GC28-6594			
Channel reset, 7080					
in 7074 EMULATE FOR M155/165	35	GC27-6948			
Channel separation					
in FORTRAN IV (G&H) PROGRAMMERS GDE25	GC28-6817				
Channel separation and affinity					
(SEP/AFF) field					
in OS DATA MNGMNT SERVICE GUIDE	30	GC26-3746			
Channel status conditions					
in PRINCIPLES OF OPERATION	01	GA22-6821			
chaining check					
channel control check					

Channel status conditions					
in PRINCIPLES OF OPERATION	01	GA22-6821			
----- (continued)					
channel data check					
incorrect length					
interface control check					
program check					
program-controlled interruption					
protection check					
Channel status word (CSW)					
in PL/I F PROGRAMMERS GUIDE	29	GC28-6594			
in PRINCIPLES OF OPERATION	01	GA22-6821			
command address					
content					
count					
protection key					
status bits					
Channel status word indication of					
I/O error					
in TCAM PROG GDE & REF MNL	30	GC30-2024			
Channel-to-channel adapter					
in PRINCIPLES OF OPERATION	01	GA22-6821			
CHAP macro instruction					
in 7080 EMULATE FOR MOD 165	36	GC27-6952			
CHAR built-in function					
in PL/I (F) LANG REF MANUAL	29	GC28-8201			
CHAR 48 option					
in PL/I (F) LANG REF MANUAL	29	GC28-8201			
Character					
in ALGOL LANGUAGE	26	GC28-6615			
Character, definition					
in OS ANS COBOL LANGAUGE	24	GC28-6396			
CHARACTER attribute					
in PL/I (F) LANG REF MANUAL	29	GC28-8201			
%DECLARE statement					
%PROCEDURE statement					
ALLOCATE statement					
maximum length					
Character code, EBCDIC					
in PL/I F PROGRAMMERS GUIDE	29	GC28-6594			
Character code restriction					
in PL/I F PROGRAMMERS GUIDE	29	GC28-6594			
Character codes					
in ASSEMBLER LANGUAGE	21	GC28-6514			
in INTRO TO TELEPROCESSING	30	GC30-2007			
Baudot					
EBCDIC					
shifted					
translation					
USASCII					
in OS UTILITIES	32	GC28-6586			
Character codes, supported by emulator					
in S/360 OPERATING SYS: OP GDE	20	GC27-6949			
Character codes (character set)					
in 7074 EMULATE FOR M155/165	35	GC27-6948			
description					
correspondence of					
Character comparisons					
in PL/I (F) LANG REF MANUAL	29	GC28-8201			
Character constant					
in ASSEMBLER LANGUAGE	21	GC28-6514			
Character data					
in SORT/MERGE	33	GC28-6543			
Character data, FORMAT statement					
in BASIC FORTRAN IV LANGUAGE	25	GC28-6629			
Character deflection system					
in GRAPHIC PROGRAMMING SERV/2250	30	GC27-6909			
Character delimiters					
in COBOL (F) PROGRAMMERS GUIDE	24	GC28-6380			
as text					
in job control language					
in OS ANS COBOL P/G	24	GC28-6437			
Character display					
in GRAPHIC PROGRAMMING SERV/2250	30	GC27-6909			
Character expressions					
in ASSEMBLER LANGUAGE	21	GC28-6514			
ampersands					
apostrophes					
character relations					
examples of					
periods in					
SETB instructions					
SETC instructions					
Character generator					
in GRAPHIC PROGRAMMING SERV/2250	30	GC27-6909			
in GRAPHIC SUBRTN PKG (GSP)	29	GC27-6932			
size and spacing of					
characters produced by					
use of					
in OS DATA MNGMNT SERVICE GUIDE	30	GC26-3746			
Character mode					
in GRAPHIC PROGRAMMING SERV/2250	30	GC27-6909			
Character plotting					
in GRAPHIC PROGRAMMING SERV/2250	30	GC27-6909			
Character pointer					
in ALGOL LANGUAGE	26	GC28-6615			
Character position					
in ALGOL LANGUAGE	26	GC28-6615			
Character rate on communication line					
in INTRO TO TELEPROCESSING	30	GC30-2007			
Character relations					
in ASSEMBLER LANGUAGE	21	GC28-6514			
Character self-defining term					
in ASSEMBLER LANGUAGE	21	GC28-6514			
Character set					
in ALGOL PROGRAMMERS GUIDE	26	GC33-4000			
in ASSEMBLER LANGUAGE	21	GC28-6514			
in FORTRAN IV LANGUAGE	25	GC28-6515			
in OS ANS COBOL LANGAUGE	24	GC28-6396			
arithmetic expressions					
ASCII (American National Standard					
Code for Informatiön					
Interchange)					
COBOL, list of					
definiticn					
EBCDIC (Extended Binary Coded					
Decimal Interchange Code)					
editing					
punctuation					
relation conditions					
words					
in SYSGEN	31	GC28-6554			
for ALGOL					
for COBCL					
for FORTRAN					
for PL/I					
for starter operating system					
for 1403					
for 1443					
images					
UCS macro instruction					
Character set, changing					
in OS DATA MNGMNT SERVICE GUIDE	30	GC26-3746			
Character set and code correspondence					
in QTAM MESSAGE CNTRL PROG	31	GC30-2005			
chart					
Character set specification					
(UCS)					
in PL/I F PROGRAMMERS GUIDE	29	GC28-6594			
Character set use of					
in PL/I (F) LANG REF MANUAL	29	GC28-8201			
Character sets					
in PL/I (F) LANG REF MANUAL	29	GC28-8201			
external procedure					
48 character set					
60 character set					
in TCAM PROG GDE & REF MNL	30	GC30-2024			
Character sets, PL/I					
in PL/I (F) LANG REF MANUAL	29	GC28-8201			

Character size			
in GRAPHIC PROG SERV FOR 2280 2282	30	GC27-6927	
in GRAPHIC PROGRAMMING SERV/2250	30	GC27-6909	
Character string			
in FORTRAN IV LANGUAGE	25	GC28-6515	
in FORMAT statement			
in OS ANS COBOL LANGAUGE	24	GC28-6396	
definition			
and item size			
in NOTE statement			
in PICTURE clause			
truncation			
in PL/I (F) LANG REF MANUAL	29	GC28-8201	
constants			
CONVERSION condition			
conversion to arithmetic			
conversion to bit-string			
maximum length of			
null bit-string			
null character-string			
source string			
target string			
Character-string constants			
in PL/I (F) LANG REF MANUAL	29	GC28-8201	
Character-string data			
in PL/I (F) LANG REF MANUAL	29	GC28-8201	
conversion of			
Character-string elements			
in PL/I (F) LANG REF MANUAL	29	GC28-8201	
Character-string format item			
in PL/I (F) LANG REF MANUAL	29	GC28-8201	
Character-string picture			
specifications			
in PL/I (F) LANG REF MANUAL	29	GC28-8201	
Character-string pictured item			
in PL/I (F) LANG REF MANUAL	29	GC28-8201	
Character-string targets			
in PL/I (F) LANG REF MANUAL	29	GC28-8201	
length of			
Character-string to arithmetic			
conversion			
in PL/I (F) LANG REF MANUAL	29	GC28-8201	
Character to bit conversion			
in PL/I (F) LANG REF MANUAL	29	GC28-8201	
Character variable			
in ASSEMBLER LANGUAGE	21	GC28-6514	
<u>Characteristic</u> in floating-point operands			
in PRINCIPLES OF OPERATION	01	GA22-6821	
<u>Characteristics</u> , load module			
in 7080 EMULATE FOR MOD 165	36	GC27-6952	
<u>Characters</u>			
in BASIC FORTRAN IV LANGUAGE	25	GC28-6629	
in GRAPHIC SUBRTN PKG (GSP)	29	GC27-6932	
construction of via			
character generator			
construction of via stroke			
tables			
EBCDIC code			
information			
modes of			
protected			
sizes of			
unprotected			
in OS CRJE SYSTEM P/G	36	GC30-2016	
in entry area			
replacement			
in message area			
on screen			
in TCAM PROG GDE & REF MNL	30	GC30-2024	
checking incoming buffers for			
identical			
data link control			
inserting and removing for			
messages			
parity error indicated on message			
error record			
CHARACTERS option			
in COBOL LANGUAGE	24	GC28-6516	
CHARACTERS option of the BLOCK			
CONTAINS clause			
in OS ANS COBOL LANGAUGE	24	GC28-6396	
<u>Chart</u> , utility program function			
in OPERATING SYSTEM MNGMNT FAC	34	GC28-6712	
<u>CHAR48</u> compiler option			
in PL/I F PROGRAMMERS GUIDE	29	GC28-6594	
<u>CHAR60</u> compiler option			
in PL/I F PROGRAMMERS GUIDE	29	GC28-6594	
<u>CHBUF</u> command			
in S/360 OPERATING SYS: OP GDE	20	GC27-6949	
descriptcn			
use			
in 7074 EMULATE FOR M155/165	35	GC27-6948	
descriptcn			
format			
restriction at conscle			
CHBUF emulator command			
in OS UTILITIES	32	GC28-6586	
correspondence			
supported by emulator program			
<u>Check</u> bit (parity bit)			
in PRINCIPLES OF OPERATION	01	GA22-6821	
Check Bit operations not emulated			
in 7074 EMULATE FOR M155/165	35	GC27-6948	
CHECK condition			
in PL/I (F) LANG REF MANUAL	29	GC28-8201	
maximum number of entries			
number of characters in qualified			
name			
ON statement			
CHECK condition in multitasking			
in PL/I F PROGRAMMERS GUIDE	29	GC28-6594	
CHECK condition prefix			
in PL/I (F) LANG REF MANUAL	29	GC28-8201	
CHECK condition restriction			
in PL/I F PROGRAMMERS GUIDE	29	GC28-6594	
Check facilities provided by emulator			
in S/360 OPERATING SYS: OP GDE	20	GC27-6949	
CHECK lists restriction			
in PL/I F PROGRAMMERS GUIDE	29	GC28-6594	
CHECK macro			
in TCAM PROG GDE & REF MNL	30	GC30-2024	
specifying name of data event			
control block			
CHECK macro instruction			
in OPTIONAL READER DATA MGNT MACROS36	GC21-5004		
in OS DATA MANAGEMENT MACRO INSTR	30	GC28-6647	
description			
relation to			
end of data (EODAD)			
number of Read and Write operations			
(NCP)			
return of exception codes			
with READ			
with WRITE			
in OS DATA MNGMNT SERVICE GUIDE	30	GC26-3746	
DECB			
description			
updating a partitioned data set			
use with SYNAD routine			
using WAIT instead			
in OS TAPE LABELS	30	GC28-6680	
in PLANNING FOR IBM 1419/1275	36	GC21-5006	
in TCAM CONCEPTS & FACILITIES	30	GC30-2022	
CHECK prefix			
in PL/I (F) LANG REF MANUAL	29	GC28-8201	
Check protect symbol			
in OS ANS COBOL LANGAUGE	24	GC28-6396	

Check protection			how taken	
in COBOL LANGUAGE	24	GC28-6516	initiating	
Check symbol			in a job	
in OS DATA MNGMNT SERVICE GUIDE	30	GC26-3746	in a job step	
CHECKER macro instruction			messages	
in SYSGEN	31	GC28-6554	multiple	
cross-reference table			RERUN clause	
specifying			restart	
type of (table)			single	
Checkid			in OS TAPE LABELS	30 GC28-6680
in COBOL (E) PROGRAMMERS GUIDE	24	GC24-5029	how to establish	
in COBOL (F) PROGRAMMERS GUIDE	24	GC28-6380	when to take	
in OS ANS COBOL P/G	24	GC28-6437	in SORT/MERGE	33 GC28-6543
in OS TAPE LABELS	30	GC28-6680	data set	
address operand in CHKPT macro			records	
defined			restriction with ATTACH	
duplicate			in TCAM PROG GDE & REF MNL	30 GC30-2024
length operand in CHKPT macro			coding requirements for	
in message at restart			obtaining	
in partitioned data set			coordinating TCAM and OS	
primary identification			example	
S operand in CHKPT macro			using DCB exit for	
secondary identification			environment records	
in sequential data set			example using	
how to specify			specifying maximum time	
system generated			between	
Checking			exit restriction	
in TCAM CONCEPTS & FACILITIES	30	GC30-2022	how it works	
error message			incident record	
line errors			example using	
Checking, error			specifying	
in INTRO TO TELEPROCESSING	30	GC30-2007	incident records	
Checking, write-validity			operator commands causing	
in OS DATA MANAGEMENT MACRO INSTR	30	GC28-6647	making resident	
BDAM			module names and sizes	
BPAM			OS restriction	
BSAM			queuing requirements	
QISAM			specifying as additional feature	
QSAM			types of records	
Checking devices periodically			Checkpoint data record format	
in CONVERSION GUIDE TO TCAM	30	GC30-2026	in SORT/MERGE	33 GC28-6543
Checking for flagged defective			Checkpoint data set	
tracks			in COBOL (F) PROGRAMMERS GUIDE	24 GC28-6380
in OPERATING SYSTEM MNGMNT FAC	34	GC28-6712	in OS TAPE LABELS	30 GC28-6680
with the IBCDASDI program			closing the	
with the IEHDASDR program			contents of	
Checklist for job control			DCB for	
procedures			DD statement for	
in OS ANS COBOL P/G	24	GC28-6437	defined	
Checklists			I/O errors associated with	
in TCAM PROG GDE & REF MNL	30	GC30-2024	labels for	
application program buffer			modules that process	
definition			opening the	
checkpoint-restart			in PL/1	
MCP buffer definition			resides on	
specifying message queues data			storage for	
sets			in QTAM MESSAGE CNTRL PROG	31 GC30-2005
Checkpoint			allocating space for	
in CONVERSION GUIDE TO TCAM	30	GC30-2026	defining	
allocation			opening	
functions (QTAM and TCAM)			closing	
message control program			keyword operands	
OS			in TCAM PROG GDE & REF MNL	30 GC30-2024
restriction removed (QTAM)			DD statement	
synchronization			example of opening	
in OS ANS COBOL LANGAUGE	24	GC28-6396	example of updating environment	
in OS ANS COBOL P/G	24	GC28-6437	records	
CHKPT macro			formula for determining size	
instruction			specifying	
considerations			as input/output	
data set			specifying number of checkpoint	
			request records for	
			Checkpoint data sets	
			in 7080 EMULATE FOR MOD 165	36 GC27-6952
			defining	

Checkpoint DCB			RD parameter		
in CONVERSION GUIDE TO TCAM	30	GC30-2026	with checkpoint		
Checkpoint DCB macro			for a job		
in TCAM PROG GDE & REF MNL	30	GC30-2024	in a job step		
Checkpoint entry			restart		
in OS TAPE LABELS	30	GC28-6680	with Sort/Merge		
at checkpoint/restart			subroutine		
described			SYSCHK DD statement		
record format of			in OS DATA MNGMNT SERVICE GUIDE	30	GC26-3746
storage for			restriction for OMR and RCE		
how written			in OS TAPE LABELS	30	GC28-6680
Checkpoint header record			access methods used		
in OS TAPE LABELS	30	GC28-6680	completion codes issued by		
Checkpoint identification			components		
in OS TAPE LABELS	30	GC28-6680	defined		
Checkpoint records			modules required for		
in COBOL LANGUAGE	24	GC28-6516	in PL/I		
Checkpoint records, embedded (DOS)			system generation requirements		
in OS DATA MANAGEMENT MACRO INSTR	30	GC28-6647	work area		
BSAM			in PL/I (F) LANG REF MANUAL	29	GC28-8201
CNTRL			in PL/I F PROGRAMMERS GUIDE	29	GC28-6594
POINT			data set		
QSAM			DD statement for		
Checkpoint records, emulating			diagnostic aids		
in 7074 EMULATE FOR M155/165	35	GC27-6948	interface		
Checkpoint request macro			job control language for		
instruction			PL/I CALL statements		
in TCAM CONCEPTS & FACILITIES	30	GC30-2022	PL/I, requirements for		
Checkpoint request record			resident access methods		
in TCAM CONCEPTS & FACILITIES	30	GC30-2022	restriction on use of		
Checkpoint request records			return codes from		
in TCAM PROG GDE & REF MNL	30	GC30-2024	SYSCHK DD statement		
automatic incident record when			in SORT/MERGE	33	GC28-6543
data set full			in SYSGEN	31	GC28-6554
priority used in dividing space			cataloged procedure (IEFREINT)		
for			description		
specifying data set for			specifying		
specifying number of checkpoint			in TCAM PROG GDE & REF MNL	30	GC30-2024
data set			checklist		
Checkpoint/restart			Checkpoint/Restart facility		
in COBOL (E) PROGRAMMERS GUIDE	24	GC24-5029	in QTAM MESSAGE CNTRL PROG	31	GC30-2005
considerations			in TCAM CONCEPTS & FACILITIES	30	GC30-2022
DD statement format			coordinating TCAM and OS		
methods			checkpoints		
multiple			Checkpoint routine		
single			in OS TAPE LABELS	30	GC28-6680
MSGLEVEL parameter requirements			<u>Checkpointing</u> the message control program		
parameters in EXEC			in SORT/MERGE	33	GC28-6543
statement			<u>Checkpoints</u>		
parameters in JOB statement			in COBOL (F) PROGRAMMERS GUIDE	24	GC28-6380
RD parameter			considerations		
RESTART parameter			how taken		
subroutine			in COBOL DIFFERENCES	24	GC28-6395
SYSCHK DD statement			<u>CHECKPT</u> macro		
in COBOL (F) PROGRAMMERS GUIDE	24	GC28-6380	in TCAM PROG GDE & REF MNL	30	GC30-2024
methods			specifying incident checkpoint		
parameters in JOB Statement			records		
parameters in EXEC Statement			<u>CHGNTY</u> macro		
RD parameter			in BTAM SRL	30	GC30-2004
RESTART parameter			restriction on use with certain types of		
subroutine			terminal lists		
SYSCHK DD Statement			<u>CHKPT</u> macro instruction		
in COBOL LANGUAGE	24	GC28-6516	in COBOL (E) PROGRAMMERS GUIDE	24	GC24-5029
in CONVERSION GUIDE TO TCAM	30	GC30-2026	in COBOL (F) PROGRAMMERS GUIDE	24	GC28-6380
conversion			in OS ANS COBOL P/G	24	GC28-6437
in INTRO TO TELEPROCESSING	30	GC30-2007	in OS DATA MNGMNT SERVICE GUIDE	30	GC26-3746
in OS ANS COBOL P/G	24	GC28-6437	use in end-of-volume exit routine		
checkpoint			in OS TAPE LABELS	30	GC28-6680
data sets			how to code		
DD statements			described		
designing			at end of volume		
in a job			return codes associated with		
in a job step			with specific access methods		
messages					
methods					

CHKPT macro instruction			CKREQ macro		
in OS TAPE LABELS	30	GC28-6680	in TCAM PROG GDE & REF MNL	30	GC30-2024
----- (continued)			checkpoint/restart operands		
suppressing action of			initiating checkpoint request		
in 7080 EMULATE FOR MOD 165	36	GC27-6952	records		
CANCEL operand			sample use of		
return codes			specifying maximum number of		
CHNGP macro instruction			destination queues used		
in QTAM MESSAGE CNTRL PROG	31	GC30-2005	simultaneously for application		
in SORT/MERGE	33	GC28-6543	programs		
CHNGT macro instruction			simultaneously for application		
in QTAM MESSAGE CNTRL PROG	31	GC30-2005	using for checkpoint		
in SORT/MERGE	33	GC28-6543	coordination		
CHNGT operator control message			CKREQS= operand		
in QTAM MESSAGE CNTRL PROG	31	GC30-2005	in TCAM PROG GDE & REF MNL	30	GC30-2024
CHOOSE DISPOSITION parameter in the			CLASS		
in USERS GDE FOR JOB CNTRL	36	GC27-6933	in ALGOL PROGRAMMERS GUIDE	26	GC33-4000
DESCRIBE DATA frame			in OS UTILITIES	32	GC28-6586
CHOOSE DISPOSITION parameter on the			Class, SYSOUT		
DESCRIBE DATA frame			in OPERATING SYSTEM MNGMNT FAC	34	GC28-6712
in USERS GDE FOR JOB CONTROL 2250	36	GC27-6938	Class (of test information)		
CHR (checkpoint header record)			in TESTRAN SRL	37	GC28-6648
in OS ADVANCED CHECKPOINT/RESTART	31	GC31-6708	definition by a SELECT		
CHREQ macro instruction			operand		
in SORT/MERGE	33	GC28-6543	identification in a TESTRAN		
Chronology of summing events in a			listing		
report			selection for printing		
in OS ANS COBOL LANGAUGE	24	GC28-6396	Class condition, definition		
CHRST command			in OS ANS COBOL LANGAUGE	24	GC28-6396
in 7074 EMULATE FOR M155/165	35	GC27-6948	Class identification number		
description			in TESTRAN SRL	37	GC28-6648
format			in a job control statement		
CIB= operand			in a SELECT operand		
in TCAM PROG GDE & REF MNL	30	GC30-2024	in a TESTRAN listing		
Cid operand (LERPRT macro)			Class number		
in BTAM SRL	30	GC30-2004	in TESTRAN SRL	37	GC28-6648
CINPVL= operand			CLASS parameter		
in TCAM PROG GDE & REF MNL	30	GC30-2024	in CCBCL (E) PROGRAMMERS GUIDE	24	GC24-5029
CIR (core image record)			in COBOL (F) PROGRAMMERS GUIDE	24	GC28-6380
in OS ADVANCED CHECKPOINT/RESTART	31	GC31-6708	in OS ANS COBOL P/G	24	GC28-6437
CIRB macro instruction			CLASS parameter, specifying a job class		
in SYSGEN	31	GC28-6554	with		
requirements			in S/360 OPERATING SYS: OP GDE	20	GC27-6949
Circular arc generation routines			CLASS parameter of JOB statement with		
in GRAPHIC PROGRAMMING SERV/2250	30	GC27-6909	MFT		
(GVARC/GARC)			in 7080 EMULATE FOR MOD 165	36	GC27-6952
CKPT operand			Class test		
in SORT/MERGE	33	GC28-6543	in CCBCL DIFFERENCES	24	GC28-6395
example of			in OS ANS COBOL LANGAUGE	24	GC28-6396
CKPT parameter			Class Test subroutine		
in OS ADVANCED CHECKPOINT/RESTART	31	GC31-6708	in COBOL (F) PROGRAMMERS GUIDE	24	GC28-6380
CKPTREST macro instruction			in OS ANS COBOL P/G	24	GC28-6437
in OS ADVANCED CHECKPOINT/RESTART	31	GC31-6708	Class test table		
in SYSGEN	31	GC28-6554	in LINKAGE EDIT AND LOAD SRL	31	GC28-6538
cross-reference table			Class tests		
specifying			in COBOL LANGUAGE	24	GC28-6516
type of (table)			Classes of data		
CKPTSYN= opernad			in OS ANS COBOL LANGAUGE	24	GC28-6396
in TCAM PROG GDE & REF MNL	30	GC30-2024	Classes of instructions		
			in PRINCIPLES OF OPERATION	01	GA22-6821
			Classes of statements		
			in PL/I (F) LANG REF MANUAL	29	GC28-8201
			Classname		
			in ALGOL PROGRAMMERS GUIDE	26	GC33-4000
			Classname, as a SYSOUT subparameter		
			in CCBCL (F) PROGRAMMERS GUIDE	24	GC28-6380
			Classname subparameter		
			in OS ANS COBOL P/G	24	GC28-6437
			Clause, definition		
			in OS ANS COBOL LANGAUGE	24	GC28-6396
			Clauses		
			in COBOL LANGUAGE	24	GC28-6516

<u>CLEAR</u> (C7) command, description of			PUT		
in S/360 OPERATING SYS: OP GDE	20	GC27-6949	SETL		
<u>CLEAR</u> command			standard form		
in 7074 EMULATE FOR M155/165	35	GC27-6948	TYPE=T (BSAM)		
description			in OS DATA MNGMNT SERVICE GUIDE	30	GC26-3746
format			description		
<u>CLEAR</u> emulator command			function		
in OS UTILITIES	32	GC28-6586	for multiple data sets		
<u>CLEAR</u> MEMORY key emulation			with partitioned data set		
in 7074 EMULATE FOR M155/165	35	GC27-6948	temporary close option		
<u>CLEAR</u> operand (LERPRT macro)			TYPE=T		
in BTAM SRL	30	GC30-2004	TYPE=T exception for direct data		
<u>Clear</u> scan response register			sets		
in GRAPHIC PROG SERV FOR 2280 2282	30	GC27-6927	volume positioning		
<u>CLIST</u>			in PL/I F PROGRAMMERS GUIDE	29	GC28-6594
in OS CRJE CONCEPTS AND FACILITIES	36	GC30-2012	for ANSI standard labels		
<u>CLIST</u> data set			for IBM standard labels		
in OS CRJE CONCEPTS AND FACILITIES	36	GC30-2012	for no labels		
<u>CLIST</u> option			in PLANNING FOR IBM 1419/1275	36	GC21-5006
in COBOL (E) PROGRAMMERS GUIDE	24	GC24-5029	Execute Form		
in COBOL (F) PROGRAMMERS GUIDE	24	GC28-6380	List Form		
in OS ANS COBOL P/G	24	GC28-6437	Standard Form		
<u>Clock</u> , timer as a real-time			in QTAM MESSAGE CNTRL PROG	31	GC30-2005
in PRINCIPLES OF OPERATION	01	GA22-6821	in SORT/MERGE	33	GC28-6543
<u>Clock</u> emulation, 7080 real-time			<u>CLOSE</u> module, changing or replacing		
in 7074 EMULATE FOR M155/165	35	GC27-6948	in OPERATING SYSTEM MNGMNT FAC	34	GC28-6712
<u>CLOCK</u> = operand			<u>CLOSE</u> options, effect of		
in TCAM PROG GDE & REF MNL	30	GC30-2024	in OS ANS COBOL LANGAUGE	24	GC28-6396
<u>CLOG</u> function			random files		
in FORTRAN IV LANGUAGE	25	GC28-6515	sequential files		
<u>CLOG</u> subprogram			<u>CLOSE</u> REEL Statement		
in FORTRAN IV LIBRARY MATH/SERV	25	GC28-6818	in COBOL (F) PROGRAMMERS GUIDE	24	GC28-6380
accuracy			in OS ANS COBOL P/G	24	GC28-6437
algorithm			<u>Close</u> routine		
effect of an argument error			in PL/I F PROGRAMMERS GUIDE	29	GC28-6594
error message			for ANSI standard labels		
size			for IBM standard labels		
timings			for no labels		
use			for nonstandard labels		
<u>Close</u>			<u>CLOSE</u> statement		
in ALGOL LANGUAGE	26	GC28-6615	in COBOL (E) PROGRAMMERS GUIDE	24	GC24-5029
<u>CLOSE</u>			format cf		
in COBOL LANGUAGE	24	GC28-6516	in COBOL (F) PROGRAMMERS GUIDE	24	GC28-6380
in GRAPHIC PROG SERV FOR 2280 2282	30	GC27-6927	under MFT and MVT		
<u>Close</u> functions			in COBOL DIFFERENCES	24	GC28-6395
in GRAPHIC PROGRAMMING SERV/2250	30	GC27-6909	DISP option		
<u>CLOSE</u> macro			with OPEN REVERSED option		
in BTAM SRL	30	GC30-2004	REEL option		
in TCAM PROG GDE & REF MNL	30	GC30-2024	UNIT option		
application program			WITH LOCK option		
specifying data control			in OS ANS COBOL LANGAUGE	24	GC28-6396
blocks			description		
MCP			DISP option		
specifying data control			example		
blocks			formats		
<u>CLOSE</u> macro instruction			NO REWIND option		
in GRAPHIC PROGRAMMING SERV/2250	30	GC27-6909	POSITIONING option		
in OPTIONAL READER DATA MGNT MACROS	36	GC21-5004	REEL option		
in OS DATA MANAGEMENT MACRO INSTR	30	GC28-6647	and REVERSED option of the OPEN		
execute form			statement		
I/O error while executing			UNIT option		
BDAM			WITH LOCK option		
BISAM			in OS ANS COBOL P/G	24	GC28-6437
BPAM			BSAM subroutine		
BSAM			creating multivolume files		
QISAM			with direct		
QSAM			organization		
list form			with relative organization		
relationship			efficient use		
CNTRL			with error		
FREEPOOL			processing		
GETPOOL			in PL/I (F) LANG REF MANUAL	29	GC28-8201
			<u>CLOSE</u> UNIT statement		
			in OS ANS COBOL P/G	24	GC28-6437

Closedown
in TCAM CONCEPTS & FACILITIES 30 GC30-2022
flush
quick
in TCAM PROG GDE & REF MNL 30 GC30-2024
automatic environment checkpoint
record during
flush
abnormal termination by
wrapping nonreusable disk
cold restart following
specifying percentage of
nonreusable disk records to
be used prior to
warm restart following
initiating through operator
control
quick
cold restart following
response to inquiring station
in lock mode
warm restart following
restarting from
specifying type
Closedown, system
in OS CRJE TUG 36 GC30-2014
CLOSEMC macro instruction
in QTAM MESSAGE CNTRL PROG 31 GC30-2005
in SORT/MERGE 33 GC28-6543

Closing a data set
in OS DATA MNGMNT SERVICE GUIDE 30 GC26-3746
restriction for loaded data sets
Closing a file
in PL/I F PROGRAMMERS GUIDE 29 GC28-6594
Closing checkpoint data set
in OS ADVANCED CHECKPOINT/RESTART 31 GC31-6708
Closing data sets, routines for
in SORT/MERGE 33 GC28-6543
Closing files
in PL/I (F) LANG REF MANUAL 29 GC28-8201
Closing the message control program
in SORT/MERGE 33 GC28-6543

CMDEXIT operand
in OS CRJE TUG 36 GC30-2014

CMLIB macro instruction
in SYSGEN 31 GC28-6554
cross-reference table
specifying
type of (table)

CMPLX function
in FORTRAN IV LANGUAGE 25 GC28-6515

CMFY#/CDVD#
in FORTRAN IV LIBRARY MATH/SERV 25 GC28-6818

CNOP instruction
in ASSEMBLER LANGUAGE 21 GC28-6514

CNTR (DEFAREA operand)
in OPTIONAL READER DATA MGNT MACROS36 GC21-5004

CNTRL macro instruction
in OPTIONAL READER DATA MGNT MACROS36 GC21-5004
in OS DATA MANAGEMENT MACRO INSTR 30 GC28-6647
description
restriction on use
specified in MACRF operand
BSAM
QSAM
in OS DATA MNGMNT SERVICE GUIDE 30 GC26-3746
device dependence

restrictions
with BSP macro instruction
with chained scheduling
CNTRL Macro Instructions
in PLANNING FOR IEM 1419/1275 36 GC21-5006
CNTRL Operand
DIS
IT
CNTRL operands
in OPTIONAL READER DATA MGNT MACROS36 GC21-5004
EJD
ESD
HDR
INC
MKL
RKB
SSD

Cntrlseq operand (DFTRMLST macro)
in BTAM SRL 30 GC30-2004

CNVRT
in GRAPHIC SUBRTN PKG (GSP) 29 GC27-6932

COBEC
in COBOL (E) PROGRAMMERS GUIDE 24 GC24-5029

COBECIG
in COBOL (E) PROGRAMMERS GUIDE 24 GC24-5029

COBELG
in COBOL (E) PROGRAMMERS GUIDE 24 GC24-5029

COBFC
in COBOL (F) PROGRAMMERS GUIDE 24 GC28-6380

COBFCLG
in COBOL (F) PROGRAMMERS GUIDE 24 GC28-6380

COBFLG
in COBOL (F) PROGRAMMERS GUIDE 24 GC28-6380

COBLIB macro instruction
in SYSGEN 31 GC28-6554
cross-reference table
specifying
type of (table)

COBOL
in COBOL (F) PROGRAMMERS GUIDE 24 GC28-6380
sample program
in PL/I (F) LANG REF MANUAL 29 GC28-8201
in PL/I F PROGRAMMERS GUIDE 29 GC28-6594
COBOL, American National Standard
in SYSGEN 31 GC28-6554
CCBOL (use with GSP)
in GRAPHIC SUBRTN PKG (GSP) 29 GC27-6932
COBOL character set
in COBOL LANGUAGE 24 GC28-6516
CCBOL compiler
in SYSGEN 31 GC28-6554
component names
E-design level
generation of
sample display
sample program
in new system
sample programs
COBOL copy library
in OS ANS COBOL P/G 24 GC28-6437
COBOL sequence numbers
entering source
statements
IEBUPDTE sequence numbers
retrieving source statements
BASIS card

COBOL copy library			in ALGOL LANGUAGE	26 GC28-6615
in OS ANS COBOL P/G	24 GC28-6437			
retrieving source statements				
----- (continued)			<u>Code</u>	
COPY statement			in OS DATA MANAGEMENT MACRO INSTR	30 GC28-6647
updating source statements			card	
COBOL data in PL/I			BSAM	
in PL/I F PROGRAMMERS GUIDE	29 GC28-6594		CSAM	
COBOL option restriction			completion	
entry in aggregate-length			control character	
table			conversion	
use of COBOL option in record			ASCII to EBCDIC	
I/O			EBCDIC to ASCII	
COBOL E sample program			paper tape	
in SYSGEN	31 GC28-6554		exception	
COBOL file processing			return	
in OS ANS COBOL P/G	24 GC28-6437		BLDL	
COBOL language			BSP	
dependencies			FIND	
in LINKAGE EDIT AND LOAD SRL	31 GC28-6538		RELEX	
COBOL library			SETPRT	
in SYSGEN	31 GC28-6554		STOW	
COBOL library			SYNADAF	
subroutines			SYNADRLS	
in OS ANS COBOL P/G	24 GC28-6437		WRITE	
COBOL macro instruction			in OS DATA MNGMNT SERVICE GUIDE	30 GC26-3746
in SYSGEN	31 GC28-6554		in PRINCIPLES OF OPERATION	01 GA22-6821
cross-reference table			EBCDIC	
specifying			charts	
type of (table)			command	
COBOL option			instruction-length	
in PL/I (F) LANG REF MANUAL	29 GC28-8201		interruption	
COBOL program organization			operaticn	
in OS ANS COBOL LANGAUGE	24 GC28-6396		USASCII-8	
COBOL program sheet, use of			in QTAM MESSAGE CNTRL PRGC	31 GC30-2005
in COBOL LANGUAGE	24 GC28-6516		addressing	
COBOL programs, examples of			conversion	
in COBOL LANGUAGE	24 GC28-6516		correspondence	
COBOL RERUN clause			destination	
in OS ADVANCED CHECKPOINT/RESTART	31 GC31-6708		device	
in OS ANS COBOL P/G	24 GC28-6437		message type	
COBOL reserved words			source	
in COBOL LANGUAGE	24 GC28-6516		translation	
COBOL sample program			translation tables	
in OS ANS COBOL P/G	24 GC28-6437		transmission	
COBOL sequence numbers			in SORT/MERGE	33 GC28-6543
in OS ANS COBOL P/G	24 GC28-6437		destination	
COBOL source program, example			message type	
in COBOL (E) PROGRAMMERS GUIDE	24 GC24-5029		in TCAM CONCEPTS & FACILITIES	30 GC30-2022
COBOL subprograms			destination	
in COBOL LANGUAGE	24 GC28-6516		translati cn	
COBOL Subroutine library			transmission	
in COBOL (F) PROGRAMMERS GUIDE	24 GC28-6380		in TCAM PROG GDE & REF MNI.	30 GC30-2024
in OS ANS COBOL P/G	24 GC28-6437		charts	
COBOL subroutines			control characters	
in SYSGEN	31 GC28-6554		conventions used in	
<u>COBOL(F) algorithm</u>			format of	
in PL/I (F) LANG REF MANUAL	29 GC28-8201		general notes	
<u>COBUC</u>			nonequivalent characters	
in OS ANS COBOL P/G	24 GC28-6437		substitutions	
<u>COBUCG</u>			EBCDIC	
in OS ANS COBOL P/G	24 GC28-6437		hexadecimal equivalents of 6-bit	
<u>COBUCL</u>			Transcode	
in OS ANS COBOL P/G	24 GC28-6437		invalid destination indicated on	
<u>COBUCLG</u>			message error record	
in OS ANS COBOL P/G	24 GC28-6437		line	
<u>COBULG</u>			AT&T TWX	
in OS ANS COBOL P/G	24 GC28-6437		AT&T 83B3	
<u>COBULG</u>			IBM 1030	
in OS ANS COBOL P/G	24 GC28-6437		IBM 1050	
<u>COBULG</u>			IBM 1053 printer	
in OS ANS COBOL P/G	24 GC28-6437		IBM 1060	
<u>COBULG</u>			IBM 2260 (Remote)/2265	
in OS ANS COBOL P/G	24 GC28-6437		IBM 2740	
<u>'CODE'</u>			IBM 2741 (Correspondence)	
			IBM 2741 (EBCD)	
			IBM 2741 (hexadecimal)	

Code						
	in TCAM PROG GDE & REF MNL	30	GC30-2024		aids	
	line				macro instructions	
	-----				registers as operands	
					restrictions for CLOSE options	
					variable-length parameter lists	
					Coding aids	
	equivalents of BCD)				in 7080 EMULATE FOR MOD 165	
	IBM World Trade Telegraph			36	GC27-6952	
	ITA2				Coding Aids, Macro Instruction	
	IBM World Trade Telegraph				in PLANNING FOR IBM 1419/1275	
	ZSC3			36	GC21-5006	
	WU 115A				Coding conventions	
	list of translation tables				in GRAPHIC PROG SERV FOR 2280 2282	
	provided			30	GC27-6927	
	TCAM macro formats				in GRAPHIC PROGRAMMING SERV/2250	
	USASCII			31	GC28-6554	
	Code, condition				for macro instructions	
	in PRINCIPLES OF OPERATION	01	GA22-6821		in TESTRAN SRL	
	Code, transmission				Coding examples	
	in BTAM SRL	30	GC30-2004		in OPERATING SYSTEM MNGMNT FAC	
	charts				in SYSTEM/360-1130 DATA TRANS	
	Dual Code feature				Coding form	
	specifying at system generation				in ASSEMBLER LANGUAGE	
	for BSC stations			21	GC28-6514	
	specifying for BSC			25	GC28-6629	
	Code A, need for specifying				in FORTRAN IV LANGUAGE	
	in USERS GDE FOR JOB CONTROL 2250	36	GC27-6938		in OS ANS COBOL LANGAUGE	
	Code and Go FORTRAN			24	GC28-6396	
	in FORTRAN IV LANGUAGE	25	GC28-6515		in OS ANS COBOL LANGAUGE	
	CODE clause				sample	
	in COBOL LANGUAGE	24	GC28-6516		use of	
	in OS ANS COBOL LANGAUGE	24	GC28-6396		Coding format, macro instruction	
	in OS ANS COBOL P/G	24	GC28-6437		in BTAM SRL	
	CODE macro				in QTAM MESSAGE CNTRL PROG	
	in TCAM PROG GDE & REF MNL	30	GC30-2024		Coding statements	
	effects on PRIORITY macro				in BASIC FORTRAN IV LANGUAGE	
	format				Coding suggestions	
	specifying type of translation				in COBOL (E) PROGRAMMERS GUIDE	
	CODE operand				24	GC24-5029
	in OS CRJE TUG	36	GC30-2014		<u>Cold restart</u>	
	in OS DATA MANAGEMENT MACRO INSTR	30	GC28-6647		in TCAM CONCEPTS & FACILITIES	
	BSAM				in TCAM PROG GDE & REF MNL	
	QSAM				automatic recording of changes in	
	CODE operand (DCB macro)				option fields	
	in BTAM SRL	30	GC30-2004		building 'Good Morning' message	
	CODE parameter				following abnormal flush	
	in LINKAGE EDIT AND LOAD SRL	31	GC28-6538		closedown	
	CODE subparameter				good morning routine gaining	
	in PL/I F PROGRAMMERS GUIDE	29	GC28-6594		control following	
	Code translation				reformatting DASD message queues	
	in BTAM SRL	30	GC30-2004		data sets	
	tables				<u>Collating equal records</u>	
	assembling				in SORT/MERGE	
	modifying				33	GC28-6543
	names				<u>Collating sequence</u>	
	World Trade telegraph terminals				in SORT/MERGE	
	in INTRO TO TELEPROCESSING	30	GC30-2007		definition of	
	<u>CODE=</u> operand				<u>Collating sequence, ASCII</u>	
	in TCAM PROG GDE & REF MNL	30	GC30-2024		in OS ANS COBOL LANGAUGE	
	<u>Coded</u> arithmetic				<u>Collating sequence, definition</u>	
	in PL/I (F) LANG REF MANUAL	29	GC28-8201		in OS ANS COBOL LANGAUGE	
	picture attribute				<u>Collating sequence, EBCDIC</u>	
	precision				in OS ANS COBOL LANGAUGE	
	scale				<u>Collating sequence restriction</u>	
	<u>Codes</u>				in PL/I F PROGRAMMERS GUIDE	
	in OS ADVANCED CHECKPOINT/RESTART	31	GC31-6708		29	GC28-6594
	completion				<u>Collection of common</u>	
	return				areas	
	in OS UTILITIES	32	GC28-6586		in LINKAGE EDIT AND LOAD SRL	
	Codes, program interruption				31	GC28-6538
	in COBOL (E) PROGRAMMERS GUIDE	24	GC24-5029		<u>Colon</u>	
	in COBOL (F) PROGRAMMERS GUIDE	24	GC28-6380		in ALGOL LANGUAGE	
	<u>Coding</u>				26	GC28-6615
	in OS DATA MANAGEMENT MACRO INSTR	30	GC28-6647		Colon equal .=	
					in ALGOL LANGUAGE	
					26	GC28-6615
					<u>Column</u>	
					in OS DATA MANAGEMENT MACRO INSTR	
					binary	
					eliminate mode, read	
					BSAM	
					QSAM	

Column binary			of CSW	
in OS UTILITIES	32	GC28-6586	Command alias	
Column binary card reading/punching			in OS CRJE TUG	36 GC30-2014
modes (MODE subparameter)			Command aliases	
in PL/I F PROGRAMMERS GUIDE	29	GC28-6594	in OS CRJE CONCEPTS AND FACILITIES	36 GC30-2012
Column binary mode			in OS RJE SRL	36 GC30-2006
in FORTRAN IV (G&H) PROGRAMMERS	GDE25	GC28-6817	Command chaining	
Column clause			in S/360 OPERATING SYS: OP GDE	20 GC27-6949
in COBOL LANGUAGE	24	GC28-6516	Command code groups	
COLUMN clause			in SYSGEN	31 GC28-6554
in OS ANS COBOL LANGAUGE	24	GC28-6396	Command entry	
COLUMN format item			in OS CRJE SYSTEM P/G	36 GC30-2016
in PL/I (F) LANG REF MANUAL	29	GC28-8201	lowercase, use of	
COLUMN format item restriction			not possible	
in PL/I F PROGRAMMERS GUIDE	29	GC28-6594	uppercase, use of	
COLUMN specification			with errors	
in OPERATING SYSTEM MNGMNT FAC	34	GC28-6712	Command format	
Columns (begin, continue, end)			in OS CRJE CONCEPTS AND FACILITIES	36 GC30-2012
in ASSEMBLER LANGUAGE	21	GC28-6514	Command functions	
COM instruction			in OS CRJE CONCEPTS AND FACILITIES	36 GC30-2012
in ASSEMBLER LANGUAGE	21	GC28-6514	Command immediate (or immediate operation)	
COM-REG special register			in PRINCIPLES OF OPERATION	01 GA22-6821
in COBOL DIFFERENCES	24	GC28-6395	Command input block (specifying)	
COMAREA			in TCAM PROG GDE & REF MNL	30 GC30-2024
in OS DATA MNGMNT SERVICE GUIDE	30	GC26-3746	Command list (CLIST)	
Combinations of NEW, MEMBER, and			in OS CRJE CONCEPTS AND FACILITIES	36 GC30-2012
NAME keywords			content attribute	
in OPERATING SYSTEM MNGMNT FAC	34	GC28-6712	correcting a	
Combining conditions			creating a	
in OS ANS COBOL LANGAUGE	24	GC28-6396	executing	
COMEDIT printing utility			in EDIT command	
in TCAM PROG GDE & REF MNL	30	GC30-2024	in EXEC command	
examples of invoking			interrupting output of	
PARM= options			using a	
Comma ,			Command mode	
in ALGOL LANGUAGE	26	GC28-6615	in OS CRJE CONCEPTS AND FACILITIES	36 GC30-2012
Comma, exchanging with period			definition of	
in COBOL DIFFERENCES	24	GC28-6395	returning to, from edit mode	
in OS ANS COBOL LANGAUGE	24	GC28-6396	Command notation	
Comma, FORMAT statement			in OS CRJE CONCEPTS AND FACILITIES	36 GC30-2012
in BASIC FORTRAN IV LANGUAGE	25	GC28-6629	Command processing installation exit	
Comma, rules regarding			in OS CRJE TUG	36 GC30-2014
in COBOL LANGUAGE	24	GC28-6516	Command prompt	
Comma, used in a data description			in OS CRJE CONCEPTS AND FACILITIES	36 GC30-2012
entry			Command reject	
in OS ANS COBOL LANGAUGE	24	GC28-6396	in GRAPHIC PROG SERV FOR 2280 2282	30 GC27-6927
Comma, used in a PICTURE clause			in TCAM PROG GDE & REF MNL	30 GC30-2024
in OS ANS COBOL LANGAUGE	24	GC28-6396	indicated on message error	
floating insertion editing			record	
insertion of			specifying intensive-mode error	
numeric edited items			recording for	
simple insertion editing			Command reject (sense bit)	
Comma, used in a source program			in PRINCIPLES OF OPERATION	01 GA22-6821
in OS ANS COBOL LANGAUGE	24	GC28-6396	Command scheduler communications parameter	
Comma picture character			list address	
in PL/I (F) LANG REF MANUAL	29	GC28-8201	in 7080 EMULATE FOR MOD 165	36 GC27-6952
Command			Command statement	
in PRINCIPLES OF OPERATION	01	GA22-6821	in OS ANS COBOL P/G	24 GC28-6437
chaining			COMMAND statement	
code in CCW			in ALGOL PROGRAMMERS GUIDE	26 GC33-4000
control			Commands	
read			in HIERARCHY SUPPORT FOR 2361 1&2	36 GC27-6942
read backward			DEFINE	
sense			MOUNT	
transfer in channel			START	
write			in OPERATING SYSTEM MNGMNT FAC	34 GC28-6712
Command address			HALT	
in PRINCIPLES OF OPERATION	01	GA22-6821	records written when issued	
of CAW			MODIFY TS	
			START TS	
			SWITCH	
			VARY	
			in OS CRJE CONCEPTS AND FACILITIES	36 GC30-2012
			CANCEL	
			format	
			function	

Commands		
in OS CRJE CONCEPTS AND FACILITIES	36 GC30-2012	
----- (continued)		
CONTINUE		
format		
function		
DELETE		
format		
function		
EDIT		
format		
function		
EXEC		
format		
function		
job processing		
function		
LISTBC		
format		
function		
LISTDS		
format		
function		
LISTLIB		
format		
function		
LOGOFF		
format		
function		
in OS CRJE SYSTEM P/G	36 GC30-2016	
correction of		
entering of		
maximum length		
in OS UTILITIES	32 GC28-6586	
emulator		
operating system REPLY		
in S/360 OPERATING SYS: OP GDE	20 GC27-6949	
Commands, channel		
in BTAM SRL	30 GC30-2004	
Commands, data management		
in OS CRJE TUG	36 GC30-2014	
Commands, emulator		
in 7074 EMULATE FOR M155/165	35 GC27-6948	
chaining of		
descriptions		
formats		
syntax		
<u>Commas</u>		
in TESTRAN SRL	37 GC28-6648	
Commas, macro instruction operands		
in ASSEMBLER LANGUAGE	21 GC28-6514	
Commas in control statements		
in SORT/MERGE	33 GC28-6543	
'COMMENT'		
in ALGOL LANGUAGE	26 GC28-6615	
<u>Comment, definition</u>		
in OS ANS COBOL LANGAUGE	24 GC28-6396	
Comment delimiters		
in PL/I (F) LANG REF MANUAL	29 GC28-8201	
Comment entry		
in ASSEMBLER LANGUAGE	21 GC28-6514	
in OS ANS COBOL LANGAUGE	24 GC28-6396	
contents		
in DATE-COMPILED paragraph		
when used		
Comment field of JECL		
statement		
in LINKAGE EDIT AND LOAD SRL	31 GC28-6538	
Comment lines in every division		
in COBOL DIFFERENCES	24 GC28-6395	
in OS ANS COBOL LANGAUGE	24 GC28-6396	
COMMENT operand		
in TESTRAN SRL	37 GC28-6648	

description		
example		
function		
Comment statement		
in COBCL (E) PROGRAMMERS GUIDE	24 GC24-5029	
continuation of		
in COBCL (F) PROGRAMMERS GUIDE	24 GC28-6380	
rules for continuing		
in FORTRAN IV (G&H) PROGRAMMERS	GDE25 GC28-6817	
COMMENT statement		
in ALGCL PROGRAMMERS GUIDE	26 GC33-4000	
<u>Comments</u>		
in BASIC FORTRAN IV LANGUAGE	25 GC28-6629	
in FORTRAN IV LANGUAGE	25 GC28-6515	
in OS ANS COBOL P/G	24 GC28-6437	
continuing		
field		
statement		
in PL/I (F) LANG REF MANUAL	29 GC28-8201	
data items		
in TESTRAN SRL	37 GC28-6648	
in the comments field		
in the operand field		
Comments, on utility control		
statements		
in OPERATING SYSTEM MNGMNT FAC	34 GC28-6712	
Comments field		
in FORTRAN IV (G&H) PROGRAMMERS	GDE25 GC28-6817	
in SORT/MERGE	33 GC28-6543	
Comments field in job control language		
in COBCL (E) PROGRAMMERS GUIDE	24 GC24-5029	
in COBOL (F) PROGRAMMERS GUIDE	24 GC28-6380	
Comments statements		
in ASSEMBLER LANGUAGE	21 GC28-6514	
example of		
model statements		
not generated		
<u>Commercial instruction set</u>		
in PRINCIPLES OF OPERATION	01 GA22-6821	
<u>COMMERR exit</u>		
in LINKAGE EDIT AND LOAD SRL	31 GC28-6538	
<u>COMMON</u>		
in FORTRAN IV (G&H) PROGRAMMERS	GDE25 GC28-6817	
areas		
boundary adjustment of variables		
in		
in FORTRAN (H) optimization		
sharing data in		
Common areas		
in LINKAGE EDIT AND LOAD SRL	31 GC28-6538	
blank		
collection of		
defined		
in module map		
named		
reserving storage		
for		
definition		
Assembler		
FORTRAN		
PL/I		
Common block		
in BASIC FORTRAN IV LANGUAGE	25 GC28-6629	
DEFINE FILE variables		
EQUIVALENCE restrictions		
in FORTRAN IV LANGUAGE	25 GC28-6515	
Common carrier		
in INTRO TO TELEPROCESSING	30 GC30-2007	
in OS CRJE TUG	36 GC30-2014	
Common-carrier data set		
in TCAM CONCEPTS & FACILITIES	30 GC30-2022	
Common control section		
in TESTRAN SRL	37 GC28-6648	

Common Errors			switched	
in PLANNING FOR IBM 1419/1275	36	GC21-5006	Communication network	
Common exit point for procedures			in QTAM MESSAGE CNTRL PROG	31 GC30-2005
in OS ANS COBOL LANGAUGE	24	GC28-6396	nonswitched	
Common expression			switched	
in PL/I (F) LANG REF MANUAL	29	GC28-8201	Communication networks	
Common logarithm			in INTRO TO TELEPROCESSING	30 GC30-2007
in FORTRAN IV LANGUAGE	25	GC28-6515	Communication region	
Common logarithm subprograms			in COBOL DIFFERENCES	24 GC28-6395
in FORTRAN IV LIBRARY MATH/SERV	25	GC28-6818	COM-REG special register	
Common parameter area			UPSI-byte switches	
in OPERATING SYSTEM MNGMNT FAC	34	GC28-6712	Communication with other	
Common point (node) in overlay			languages	
program			in OS ANS CCBOL P/G	24 GC28-6437
in PL/I F PROGRAMMERS GUIDE	29	GC28-6594	in PL/I F PROGRAMMERS GUIDE	29 GC28-6594
Common segment			establishing the environment	
in LINKAGE EDIT AND LOAD SRL	31	GC28-6538	function references	
defined			passing data iters	
in exclusive			user-defined conditions	
references			Communication with the emulator	
in promotion of common			in OS UTILITIES	32 GC28-6586
areas			<u>Communications</u> common carrier, defined	
COMMON statement			in BTAM SRL	30 GC30-2004
in BASIC FORTRAN IV LANGUAGE	25	GC28-6629	Communications lines	
in FORTRAN IV LANGUAGE	25	GC28-6515	in BTAM SRL	30 GC30-2004
in GRAPHIC SUBRTN PKG (GSP)	29	GC27-6932	binary synchroncus (BSC), defined	
<u>Communication</u>			closing (deactivating)	
in GRAPHIC SUBRTN PKG (GSP)	29	GC27-6932	configurations	
between GSP and 2250			control	
between 2250 operator and			data representation cn	
GSP			dial connections	
between program and GSP			disabling	
between program and 2250			enabling	
operator			establishing communication on	
in OS ANS COBOL LANGAUGE	24	GC28-6396	half-duplex	
operating system			line address	
operator			line appearance	
sort feature			line control	
subprogram			line group	
in OS CRJE TUG	36	GC30-2014	characteristics cf	
operator			characters	
system			data sets	
terminal user			checking for successful opening of	
Communication area			definition of	
in OPERATING SYSTEM MNGMNT FAC	34	GC28-6712	establishing	
Communication area, attention			examples	
handling			redefining using DD statements	
in GRAPHIC PROGRAMMING SERV/2250	30	GC27-6909	requirements	
Communication between procedures			multipoint	
in PL/I (F) LANG REF MANUAL	29	GC28-8201	nonswitched	
arguments and parameters			opening (activating)	
returns from entry points			point-to-point	
variable length parameter lists			relative line number (rln)	
Communication line			resetting	
in OS CRJE TUG	36	GC30-2014	specifying number cf	
in OS RJE SRL	36	GC30-2006	specifying type of	
central operator control of			start-stop, defined	
one user to another			switched	
Communication line group			types	
in QTAM MESSAGE CNTRL PROG	31	GC30-2005	Communications link, initialization of	
characteristics			in USERS GDE FOR JOB CONTROL 2250	36 GC27-6938
data set			Communications network	
Communication lines			in OS CRJE TUG	36 GC30-2014
in INTRO TO TELEPROCESSING	30	GC30-2007	<u>COMP</u> compiler option	
in QTAM MESSAGE CNTRL PROG	31	GC30-2005	in PL/I F PROGRAMMERS GUIDE	29 GC28-6594
activating			COMP iters	
configuration			in OS ANS COBOL LANGAUGE	24 GC28-6396
dedicated			COMP-1 iters	
enabling			in OS ANS COBOL LANGAUGE	24 GC28-6396
error halfword			COMP-2 iters	
half-duplex			in OS ANS COBOL LANGAUGE	24 GC28-6396
leased			COMP-3 iters	
private			in OS ANS COBOL LANGAUGE	24 GC28-6396
in TCAM CONCEPTS & FACILITIES	30	GC30-2022		
nonswitched				

<u>COMP=</u> operand in TCAM PROG GDE & REF MNL	30 GC30-2024	limitations of models of operation	
<u>COMPARE</u> (DEFCCW operand) in OPTIONAL READER DATA MGNT MACROS	36 GC21-5004	Compatibility, BSC remote station in BTAM SRL	30 GC30-2004
<u>COMPARE</u> DECIMAL instruction (CP) in PRINCIPLES OF OPERATION	01 GA22-6821	Compatibility feature in S/360 OPERATING SYS: OP GDE	20 GC27-6949
description example of use		Compatibility feature, 7094 in OS UTILITIES	32 GC28-6586
<u>COMPARE</u> HALFWORD instruction (CH) in PRINCIPLES OF OPERATION	01 GA22-6821	as machine requirement as part of emulator definition initialization microprogram, loading operation reusability	
description example of use		Compatibility Feature 7118 in 7074 EMULATE FOR M155/165	35 GC27-6948
<u>COMPARE</u> instruction (CDR,CD,CER,CE) in PRINCIPLES OF OPERATION	01 GA22-6821	Compatibility of compiler versions in PL/I F PROGRAMMERS GUIDE	29 GC28-6594
description example of use		Compatibility with respect to size, volume in OPERATING SYSTEM MNGMNT FAC	34 GC28-6712
<u>COMPARE</u> statement in OPERATING SYSTEM MNGMNT FAC	34 GC28-6712	<u>Compatible</u> volumes in OPERATING SYSTEM MNGMNT FAC	34 GC28-6712
<u>Compare</u> subroutine in COBOL (F) PROGRAMMERS GUIDE	24 GC28-6380	<u>Compilation</u> in COBOL (E) PROGRAMMERS GUIDE	24 GC24-5029
in OS ANS COBOL P/G	24 GC28-6437	data sets required for example of under MVT	
<u>Compare</u> subroutines in COBOL (E) PROGRAMMERS GUIDE	24 GC24-5029	in COBOL (F) PROGRAMMERS GUIDE	24 GC28-6380
<u>Comparing</u> in OPERATING SYSTEM MNGMNT FAC	34 GC28-6712	data sets for example of job control statements job step sample using the REGION parameter	
partitioned directories partitioned data sets records sequential data sets		in OS ANS COBOL P/G	24 GC28-6437
<u>Comparison</u> in OS ANS COBOL LANGAUGE	24 GC28-6396	batch cataloged procedure checklist for job control procedures data set requirements definition of example of job control statements invoking compiler at execution time sample program source program size assuming minimum configuration using the REGION parameter in PL/I (F) LANG REF MANUAL	29 GC28-8201
index data items index-names nonnumeric operands numeric operands of operands in relation conditions		improving speed of Compilation of in OS ANS COBOL LANGAUGE	24 GC28-6396
<u>Comparison</u> chart in ASSEMBLER LANGUAGE	21 GC28-6514	copied text debugging packet	
<u>Comparison</u> of linkage editor and loader in LINKAGE EDIT AND LOAD SRL	31 GC28-6538	<u>Compilation</u> process in PL/I F PROGRAMMERS GUIDE	29 GC28-6594
<u>Comparison</u> operations in PL/I (F) LANG REF MANUAL	29 GC28-8201	DD (data definition) statements for flow diagram use of SIZE option	
algebraic bit character		<u>Compile</u> in BASIC FORTRAN IV LANGUAGE	25 GC28-6629
<u>Comparison</u> operators in PL/I (F) LANG REF MANUAL	29 GC28-8201	Compile, and punch object module (PL1DFC)	
<u>Comparisons</u> in COBOL LANGAUGE	24 GC28-6516	in PL/I F PROGRAMMERS GUIDE	29 GC28-6594
algebraic of non-numeric items of numeric items		Compile, link-edit, and execute (PL1LFCIG)	
<u>Compatibility</u> in ASSEMBLER LANGUAGE	21 GC28-6514	in PL/I F PROGRAMMERS GUIDE	29 GC28-6594
assembler language macro definitions		Compile, link-edit, and execute (PL1LFCIG)	
<u>Compatibility</u> in LINKAGE EDIT AND LOAD SRL	31 GC28-6538	in PL/I F PROGRAMMERS GUIDE	29 GC28-6594
of linkage editor and loader of linkage editors		Compile, link-edit, and execute (PL1LFCIG)	
<u>Compatibility</u> in PRINCIPLES OF OPERATION	01 GA22-6821	in PL/I F PROGRAMMERS GUIDE	29 GC28-6594
advantages as a design feature			

Compile, load, and execute (PL1LFCG)			EBCDIC	
in PL/I F PROGRAMMERS GUIDE	29	GC28-6594	ID	
Compile and link-edit (PL1LFCL)			LINECNT	
in PL/I F PROGRAMMERS GUIDE	29	GC28-6594	LIST	
Compile and write object module (PL1LFC)			LOAD	
in PL/I F PROGRAMMERS GUIDE	29	GC28-6594	MAP	
Compile time, definition			NAME	
in OS ANS COBOL LANGAUGE	24	GC28-6396	NODECK	
Compile-time debugging packet			NCID	
in OS ANS COBOL LANGAUGE	24	GC28-6396	NOLIST	
Compile-time debugging packets			NOLOAD	
in COBOL LANGUAGE	24	GC28-6516	NOMAP	
Compile-time facilities			NOSOURCE	
in PL/I (F) LANG REF MANUAL	29	GC28-8201	SOURCE	
identifier			FORTTRAN (H)	
inclusion of external text			ECD	
object program			DECK	
preprocessed text			EBCDIC	
preprocessor DO-group			EDIT	
preprocessor expressions			ID	
preprocessor input and output			LINECNT	
preprocessor procedures			LIST	
preprocessor stage			LOAD	
preprocessor statements			MAP	
preprocessor variables			NAME	
processor stage			NODECK	
Compile-time operations			NOEDIT	
in PL/I (F) LANG REF MANUAL	29	GC28-8201	NOID	
Compile-time procedures			NOLIST	
in PL/I (F) LANG REF MANUAL	29	GC28-8201	NOLOAD	
F Compiler limit of			NOMAP	
maximum number of parameters			NOSOURCE	
Compile-time processing			NOXREF	
in PL/I F PROGRAMMERS GUIDE	29	GC28-6594	OPT	
COMP compiler option			SOURCE	
diagnostic messages			XREF	
example of			output	
MACDCK compiler option			cross-reference listing	
MACRO compiler option			label map	
SORMGIN compiler option			object module card deck	
SOURCE2 compiler option			object module listing	
<u>Compiler</u>			source listing	
in COBOL (E) PROGRAMMERS GUIDE	24	GC24-5029	source map	
ddnames			restrictions	
definition of			statistics	
diagnostic messages			in OS ANS COBOL P/G	24 GC28-6437
job control statements			blocking factor for data	
example of			sets	
name			buffer space	
options			calling	
output			capacity	
in COBOL (F) PROGRAMMERS GUIDE	24	GC28-6380	data set requirements	
calling			internal name	
capacity			invoking	
data sets			machine requirements	
definition of			optimization	
diagnostic messages			options	
summary of			output	
internal name			allocation messages	
machine requirements			cross-reference	
optimization			dictionary	
options			diagnostic messages	
output			global table	
specifying in EXEC Statement			glossary	
in FORTRAN IV (G&H) PROGRAMMERS GDE25	GC28-6817		job control statements	
data set assumptions			object code	
ddnames			object module	
main storage requirements			sample output	
names			source module	
optimization			PARM option	
options			segmentation output	
FORTRAN (G)			specifying in EXEC statement	
BCD			in PL/I F PROGRAMMERS GUIDE	29 GC28-6594
DECK			buffer areas, storage	
			required	
			compatibility between	

Compiler			multitasking		
in PL/I F PROGRAMMERS GUIDE	29	GC28-6594	in PL/I F PROGRAMMERS GUIDE	29	GC28-6594
compatibility between			Completion code		
----- (continued)			in COBOL (F) PROGRAMMERS GUIDE	24	GC28-6380
versions			in Sqrt programs		
data sets			in OS DATA MANAGEMENT MACRO INSTR	30	GC28-6647
dynamic invocation of			in 7080 EMULATE FOR MOD 165	36	GC27-6952
fifth version changes			in ABEND		
fourth version changes			in ATTACH		
input, record format for			in event control block		
listing			(ECB)		
listing (SYSPRINT)			in PCST		
main storage (SIZE option)			in task control block (TCB)		
output, record formats for			Completion codes		
return codes from			in OS ADVANCED CHECKPOINT/RESTART	31	GC31-6708
second version changes			in OS ANS COBOL P/G	24	GC28-6437
spill file, diagnostic message			description		
for			in Sqrt program		
symbolic name (IEMAA)			in PLANNING FOR IBM 1419/1275	36	GC21-5006
third version changes			Completion codes, ONLTST macro		
versions			in BTAM SRL	30	GC30-2004
workspace for			Completion codes (system)		
Compiler, definition			multitasking		
in OS ANS COBOL LANGAUGE	24	GC28-6396	in PL/I F PROGRAMMERS GUIDE	29	GC28-6594
Compiler-directing statements			Completion codes for BSAM/TCAM		
in COBOL LANGUAGE	24	GC28-6516	in TCAM PROG GDE & REF MNL	30	GC30-2024
in OS ANS COBOL LANGAUGE	24	GC28-6396	COMPLETION condition		
COPY			in PL/I (F) LANG REF MANUAL	29	GC28-8201
defined			Completion flag in ECB		
ENTER			in GRAPHIC PROGRAMMING SERV/2250	30	GC27-6909
list of			in OS DATA MNGMNT SERVICE GUIDE	30	GC26-3746
NOTE			COMPLETION pseudo-variable		
Compiler option			in PL/I (F) LANG REF MANUAL	29	GC28-8201
in OS ANS COBOL LANGAUGE	24	GC28-6396	Completion testing of I/O operations		
quotation mark			in OS DATA MANAGEMENT MACRO INSTR	30	GC28-6647
sequence checking			Completion value of event		
truncation			variable		
Compiler options			in PL/I F PROGRAMMERS GUIDE	29	GC28-6594
in COBOL (F) PROGRAMMERS GUIDE	24	GC28-6380	Completion values		
in EXEC statement			in PL/I (F) LANG REF MANUAL	29	GC28-8201
in PL/I (F) LANG REF MANUAL	29	GC28-8201	<u>Complex</u>		
OPT=N compiler option			in PL/I (F) LANG REF MANUAL	29	GC28-8201
in PL/I F PROGRAMMERS GUIDE	29	GC28-6594	conversion to character-string		
abbreviated forms of			Complex arithmetic data		
defaults for			in PL/I (F) LANG REF MANUAL	29	GC28-8201
specification of in PARM			COMPLEX attribute		
parameter			in PL/I (F) LANG REF MANUAL	29	GC28-8201
summary of			COMPLEX built-in function		
Compiler statistics			in PL/I (F) LANG REF MANUAL	29	GC28-8201
in COBOL (E) PROGRAMMERS GUIDE	24	GC24-5029	Complex coded arithmetic		
<u>Compilers</u>			in PL/I (F) LANG REF MANUAL	29	GC28-8201
in FORTRAN IV LANGUAGE	25	GC28-6515	target length		
<u>COMPL</u> function			Complex data		
in FORTRAN IV (G&H) PROGRAMMERS GDE	25	GC28-6817	in PL/I (F) LANG REF MANUAL	29	GC28-8201
<u>Complemented</u> error function subprogram			numeric character		
in FORTRAN IV LIBRARY MATH/SERV	25	GC28-6818	Complex format item		
<u>Complete</u> operating system generation			in PL/I (F) LANG REF MANUAL	29	GC28-8201
in SYSGEN	31	GC28-6554	Complex numeric character data		
description			in PL/I (F) LANG REF MANUAL	29	GC28-8201
definition			target length		
examples			Complex relocatable expressions		
macro instructions			in ASSEMBLER LANGUAGE	21	GC28-6514
preparations			COMPLEX statement		
<u>Completion</u>			in FORTRAN IV LANGUAGE	25	GC28-6515
in TESTRAN SRL	37	GC28-6648	Complex values		
of testing			in FORTRAN IV LANGUAGE	25	GC28-6515
of a timer interval			constants		
COMPLETION built-in function			extended precision		
in PL/I (F) LANG REF MANUAL	29	GC28-8201	in arithmetic assignment		
EVENT attribute			statement		
testing and setting event variables			in FORMAT statement		
COMPLETION built-in function in			length specification		
			type specification		

<u>Component</u> , definition of		in BASIC FORTRAN IV LANGUAGE	25 GC28-6629
in BTAM SRL	30 GC30-2004	Computation algorithms	
<u>Component</u> , terminal		in COBOL DIFFERENCES	24 GC28-6395
in QTAM MESSAGE CNTRL PROG	31 GC30-2005	COMPUTE statement	
in TCAM CONCEPTS & FACILITIES	30 GC30-2022	DIVIDE statement	
<u>Component</u> definition		MOVE statement	
in TCAM PROG GDE & REF MNL	30 GC30-2024	<u>COMPUTATIONAL</u>	
<u>Component</u> entry		in COBCL (F) PROGRAMMERS GUIDE	24 GC28-6380
in TCAM PROG GDE & REF MNL	30 GC30-2024	conversions involving	
<u>Component</u> libraries		efficient use of	
in SYSGEN	31 GC28-6554	in COBOL LANGUAGE	24 GC28-6516
catalog		rounding of	
description		Computational built-in functions	
example		in PL/I (F) LANG REF MANUAL	29 GC28-8201
mounting		string handling	
in starter operating system		Computational conditions	
<u>Component</u> support		in PL/I (F) LANG REF MANUAL	29 GC28-8201
in PL/I F PROGRAMMERS GUIDE	29 GC28-6594	COMPUTATIONAL data items	
<u>Components</u>		in COBOL (E) PROGRAMMERS GUIDE	24 GC24-5029
in SYSGEN	31 GC28-6554	<u>Computational</u> fields	
lists of		in OS ANS COBOL P/G	24 GC28-6437
<u>Components</u> of an address		conversions involving	
in PRINCIPLES OF OPERATION	01 GA22-6821	conversion subroutines	
<u>Components</u> of the LPS		description	
in QTAM MESSAGE CNTRL PROG	31 GC30-2005	Computational interrupt	
<u>Composite</u> console		in PL/I (F) LANG REF MANUAL	29 GC28-8201
in SYSGEN	31 GC28-6554	Computational items	
description		in COBOL DIFFERENCES	24 GC28-6395
specifying		COMPUTATIONAL items	
<u>Composite</u> external symbol		in OS ANS COBOL LANGAUGE	24 GC28-6396
dictionary		COMPUTATIONAL option of the USAGE	
in LINKAGE EDIT AND LOAD SRL	31 GC28-6538	clause	
number of entries		in OS ANS COBOL LANGAUGE	24 GC28-6396
<u>Compound</u> conditions		Computational statements	
in COBOL DIFFERENCES	24 GC28-6395	in PL/I (F) LANG REF MANUAL	29 GC28-8201
in COBOL LANGUAGE	24 GC28-6516	COMPUTATIONAL-1	
relational operators in		in COBOL LANGUAGE	24 GC28-6516
in OS ANS COBOL LANGAUGE	24 GC28-6396	rounding of	
definition		COMPUTATIONAL-1 data items	
evaluation rules		in COBOL (E) PROGRAMMERS GUIDE	24 GC24-5029
implied subjects and		in COBCL (F) PROGRAMMERS GUIDE	24 GC28-6380
relational-operators		COMPUTATIONAL-1 items	
logical operators		in OS ANS COBOL LANGAUGE	24 GC28-6396
permissible symbol pairs		COMPUTATIONAL-1 option of the USAGE	
SEARCH statement		clause	
<u>Compound</u> statement		in OS ANS COBOL LANGAUGE	24 GC28-6396
in ALGOL LANGUAGE	26 GC28-6615	COMPUTATIONAL-2	
<u>Compound</u> statement numbering		in COBOL LANGUAGE	24 GC28-6516
in PL/I F PROGRAMMERS GUIDE	29 GC28-6594	rounding of	
<u>Compound</u> statements		COMPUTATIONAL-2 data items	
in PL/I (F) LANG REF MANUAL	29 GC28-8201	in COBOL (F) PROGRAMMERS GUIDE	24 GC28-6380
IF		COMPUTATIONAL-2 items	
ON		in OS ANS COBOL LANGAUGE	24 GC28-6396
statement prefixes		COMPUTATIONAL-2 option of the USAGE	
<u>Compress/expand</u> feature		clause	
in LINKAGE EDIT AND LOAD SRL	31 GC28-6538	in OS ANS COBOL LANGAUGE	24 GC28-6396
function		COMPUTATIONAL-3	
specified by COMPRESS		in COBCL (F) PROGRAMMERS GUIDE	24 GC28-6380
parameter		conversions involving	
specified by PACK		in COBOL LANGUAGE	24 GC28-6516
parameter		rounding of	
use at IBM System/360 work		COMPUTATIONAL-3 data items	
station		in COBOL (E) PROGRAMMERS GUIDE	24 GC24-5029
use at IBM 1130 work		COMPUTATIONAL-3 items	
station		in OS ANS COBOL LANGAUGE	24 GC28-6396
<u>Compress</u> in place		COMPUTATIONAL-3 option of the USAGE	
in OPERATING SYSTEM MNGMNT FAC	34 GC28-6712	clause	
COMPRESS parameter		in OS ANS COBOL LANGAUGE	24 GC28-6396
in LINKAGE EDIT AND LOAD SRL	31 GC28-6538	<u>COMPUTE</u>	
<u>Compressing</u> a data set		in COBOL LANGUAGE	24 GC28-6516
in OPERATING SYSTEM MNGMNT FAC	34 GC28-6712	COMPUTE statement	
<u>Computation</u> , order of		in COBOL DIFFERENCES	24 GC28-6395
		in OS ANS COBOL LANGAUGE	24 GC28-6396
		description	
		example	

COMPUTE statement			loader		
in OS ANS COBOL LANGAUGE	24	GC28-6396	Concatenation operations		
------(continued)			in PL/I (F) LANG REF MANUAL	29	GC28-8201
format			<u>Concepts</u> and terminology,		
in OS ANS COBOL P/G	24	GC28-6437	telecommunications		
<u>Computed</u> GO TO			in QTAM MESSAGE CNTRL PROG	31	GC30-2005
in FORTRAN IV LANGUAGE	25	GC28-6515	Concepts of data conversion		
Computed GO TO statement			in PL/I (F) LANG REF MANUAL	29	GC28-8201
in BASIC FORTRAN IV LANGUAGE	25	GC28-6629	<u>Conchars</u> operand		
<u>Computer</u> ID sequence			in TCAM PROG GDE & REF MNL	30	GC30-2024
in TCAM PROG GDE & REF MNL	30	GC30-2024	INITIATE macro		
Computer ID sequence			LOCK macro		
(specification)			MSGTYPE macro		
in CONVERSION GUIDE TO TCAM	30	GC30-2026	PATH macro		
Computer-name			PRIORITY macro		
in OS ANS COBOL LANGAUGE	24	GC28-6396	SCREEN macro		
and System/370 instruction			SETECF macro		
generation			UNLOCK macro		
OBJECT-COMPUTER paragraph			<u>Concurrent</u> operations when using		
SOURCE-COMPUTER paragraph			IEHDASDR, specifying		
<u>COMWRITE</u> data set			in OPERATING SYSTEM MNGMNT FAC	34	GC28-6712
in TCAM PROG GDE & REF MNL	30	GC30-2024	<u>CCND</u>		
printing contents of			in ALGCL PROGRAMMERS GUIDE	26	GC33-4000
requirements and format			<u>CCND</u> operand		
specifying			in 7080 EMULATE FOR MOD 165	36	GC27-6952
<u>COMWRITE</u> utility			in EXEC statement		
in CONVERSION GUIDE TO TCAM	30	GC30-2026	in JOB statement		
<u>COMWRITE=</u> operand			<u>COND</u> parameter		
in TCAM PROG GDE & REF MNL	30	GC30-2024	in COBCL (E) PROGRAMMERS GUIDE	24	GC24-5029
<u>Concatenated</u> data set			restrictions		
in SORT/MERGE	33	GC28-6543	in COBCL (F) PROGRAMMERS GUIDE	24	GC28-6380
<u>Concatenated</u> data sets			in cataloged procedures		
in PL/I F PROGRAMMERS GUIDE	29	GC28-6594	in EXEC Statement		
component support of			in JCB Statement		
with ANSI standard labels			testing return codes		
with IBM standard labels			in FORTRAN IV (G&H) PROGRAMMERS GDE25	GC28-6817	
with no labels			error codes		
with nonstandard labels			in EXEC statement		
<u>Concatenated</u> data sets,			in JCB statement		
restriction			in FORTRAN IV LANGUAGE	25	GC28-6515
in PL/I F PROGRAMMERS GUIDE	29	GC28-6594	in LINKAGE EDIT AND LOAD SRL	31	GC28-6538
<u>Concatenating</u> SYSIN data sets when			in OS ADVANCED CHECKPOINT/RESTART	31	GC31-6708
using IEHDASDR			in OS ANS COBOL P/G	24	GC28-6437
in OPERATING SYSTEM MNGMNT FAC	34	GC28-6712	EVEN, ONLY subparameter		
<u>Concatenation</u>			in cataloged procedures		
in ASSEMBLER LANGUAGE	21	GC28-6514	in EXEC statement		
character expressions			in JCB statement		
defined			<u>CCND</u> parameter of EXEC statement		
examples of			in PL/I F PROGRAMMERS GUIDE	29	GC28-6594
substring notations			return code testing		
in FORTRAN IV (G&H) PROGRAMMERS GDE25	GC28-6817		<u>CCND=</u> parameter		
in OS DATA MANAGEMENT MACRO INSTR	30	GC28-6647	in ASSEMBLER(F) PROGRAMMERS GUIDE	21	GC26-3756
input data sets (BPAM)			<u>Condensed</u> listing, using CLIST		
number			in OS ANS COBOL P/G	24	GC28-6437
in OS DATA MNGMNT SERVICE GUIDE	30	GC26-3746	<u>Condition</u>		
defined			in TESTRAN SRL	37	GC28-6648
of generations			condition code		
of partitioned data sets			condition testing		
of sequential data sets			error conditions		
of unlike data sets			Condition, definition		
in PL/I (F) LANG REF MANUAL	29	GC28-8201	in OS ANS COBOL LANGAUGE	24	GC28-6396
Concatenation of call			Condition, exception		
libraries			in OS DATA MANAGEMENT MACRO INSTR	30	GC28-6647
in LINKAGE EDIT AND LOAD SRL	31	GC28-6538	Condition, exceptional		
Concatenation of input data			in OS DATA MNGMNT SERVICE GUIDE	30	GC26-3746
sets			analysis of		
in LINKAGE EDIT AND LOAD SRL	31	GC28-6538	SYNAD routine		
linkage editor			testing for		
restriction					

Condition built-in functions					
in PL/I (F) LANG REF MANUAL	29	GC28-8201			
Condition code					
in LINKAGE EDIT AND LOAD SRL	31	GC28-6538			
in PRINCIPLES OF OPERATION	01	GA22-6821			
as part of PSW					
in branching					
in decimal arithmetic operations					
in fixed-point arithmetic operations					
in floating-point arithmetic operations					
in I/O operations					
in logical operations					
for I/O instruction according to states					
of I/O system					
summary					
Condition codes					
in FORTRAN IV (G&H) PROGRAMMERS GUIDE	25	GC28-6817			
in PL/I (F) LANG REF MANUAL	29	GC28-8201			
CONDITION condition					
in PL/I (F) LANG REF MANUAL	29	GC28-8201			
on-unit					
SIGNAL statement					
Condition-handling in non-PL/I programs					
in PL/I F PROGRAMMERS GUIDE	29	GC28-6594			
Condition-name					
in OS ANS COBOL LANGAUGE	24	GC28-6396			
assigning values to					
definition					
example					
format					
qualification					
range of values					
REDEFINES clause					
VALUE clause					
Condition-name condition					
in OS ANS COBOL LANGAUGE	24	GC28-6396			
definition					
format					
in a SEARCH statement					
Condition-name entries, REDEFINES clause					
in OS ANS COBOL LANGAUGE	24	GC28-6396			
Condition-name tests					
in COBOL LANGUAGE	24	GC28-6516			
Condition-names					
in COBOL LANGUAGE	24	GC28-6516			
subscripting of					
in PL/I (F) LANG REF MANUAL	29	GC28-8201			
Condition parameter, in LKEDG					
in LINKAGE EDIT AND LOAD SRL	31	GC28-6538			
Condition prefix					
in PL/I (F) LANG REF MANUAL	29	GC28-8201			
BEGIN statement					
condition names					
DO group					
DO statement					
ENTRY statement					
exceptional condition					
FORMAT statement					
IF statement					
interurrupt activities					
language keywords					
nested BEGIN statement					
nested PROCEDURE statement					
ON statement					
OVERFLOW condition					
PROCEDURE statement					
scope of					
SIZE condition					
Conditional, as a severity level (C)					
in COBOL (E) PROGRAMMERS GUIDE	24	GC24-5029			
in COBOL (F) PROGRAMMERS GUIDE	24	GC28-6380			
in OS ANS COBOL P/G	24	GC28-6437			
Conditional assembly elements, summary					
charts of					
in ASSEMBLER LANGUAGE	21	GC28-6514			
Conditional assembly instructions					
in ASSEMBLER LANGUAGE	21	GC28-6514			
how to write					
summary of					
Conditional branch					
in ASSEMBLER LANGUAGE	21	GC28-6514			
Conditional branch instruction					
in ASSEMBLER LANGUAGE	21	GC28-6514			
operand format					
Conditional branching					
in TESTRAN SRL	37	GC28-6648			
Conditional disposition					
in COBOL (F) PROGRAMMERS GUIDE	24	GC28-6380			
examples of					
Conditional disposition, in DISP parameter					
in COBOL (E) PROGRAMMERS GUIDE	24	GC24-5029			
Conditional GETMAIN					
in HIERARCHY SUPPORT FOR 2361 1&2	36	GC27-6942			
Conditional requests					
in 7080 EMULATE FOR MOD 165	36	GC27-6952			
from DEQ					
from ENQ					
from GETMAIN					
Conditional statement					
in ALGOL LANGUAGE	26	GC28-6615			
in OS ANS COBOL LANGAUGE	24	GC28-6396			
in debugging					
definiticn					
example					
IF statement					
list of					
CN statement					
Conditional statements					
in COBOL LANGUAGE	24	GC28-6516			
evaluation of					
Conditional variables					
in OS ANS COBOL LANGAUGE	24	GC28-6396			
assigning values to					
condition-name ccnditcfn					
definition					
example					
qualification of					
<u>Conditions</u>					
in COBOL DIFFERENCES	24	GC28-6395			
class test					
compound					
implied relational operator					
implied subject					
logical operator					
in OS ANS COBOL LANGAUGE	24	GC28-6396			
compound					
definition					
in a PERFORM statement					
in a SEARCH statement					
test conditions					
in PL/I (F) LANG REF MANUAL	29	GC28-8201			
computational					
enabled					
input/output					
listing processing					
program-checkout					
programmer-named					
system action					
UNDEFINEDFILE					
Conditions terminating execution					
in COBOL (F) PROGRAMMERS GUIDE	24	GC28-6380			
in JOB Statement					
in OS ANS CCBOL P/G	24	GC28-6437			
<u>CONFIG</u> command					
in LINKAGE EDIT AND LOAD SRL	31	GC28-6538			
CONFIG operand of DISPLAY command, format					
of displays produced by					
in S/360 OPERATING SYS: OP GDE	20	GC27-6949			

CONFIG operand of emulator command in OS UTILITIES example of display use	32 GC28-6586	JCL for retrieval in stream I/O organization of CONSECUTIVE organization in PL/I (F) LANG REF MANUAL	29 GC28-8201
CONFIG parameter in LINKAGE EDIT AND LOAD SRL	31 GC28-6538	<u>Conserving</u> main storage in TCAM PROG GDE & REF MNL	30 GC30-2024
<u>Configuration</u> in SYSGEN	31 GC28-6554	<u>Considerations</u> in OS UTILITIES for the MVT user for defining DD statements	32 GC28-6586
Configuration, network in QTAM MESSAGE CNTRL PROG	31 GC30-2005	Considerations for emulation in 7074 EMULATE FOR M155/165	35 GC27-6948
Configuration record, I/O (type 8) in OPERATING SYSTEM MNGMNT FAC complete description introduction	34 GC28-6712	<u>Console</u> in SYSGEN alternate composite examples master multiple consoles option primary secondary specifying	31 GC28-6554
Configuration Section in COBOL DIFFERENCES differences new features in OS ANS COBOL LANGAUGE copying description example format OBJECT-COMPUTER paragraph SOURCE-COMPUTER paragraph SPECIAL-NAMES paragraph in OS ANS COBOL P/G	24 GC28-6395 24 GC28-6396	CONSOLE in COBOL LANGUAGE in OS ANS COBOL LANGAUGE in ACCEPT statement definition in DISPLAY statement in SPECIAL-NAMES paragraph	24 GC28-6516 24 GC28-6396
Configuration Section, format of in COBOL LANGUAGE	24 GC28-6516	Console, number of characters to be displayed in COBOL DIFFERENCES	24 GC28-6395
<u>Configurations</u> , line and station, supported by BTAM in BTAM SRL	30 GC30-2004	Console, 7080 in 7074 EMULATE FOR M155/165 graphic differences movement of 7080 data 7080 operations emulated	35 GC27-6948
Configurations of the operating system in 7080 EMULATE FOR MOD 165	36 GC27-6952	Console Card Reader, 7502 in 7074 EMULATE FOR M155/165	35 GC27-6948
<u>Configurator</u> for on-line test in TCAM PROG GDE & REF MNL	30 GC30-2024	Console emulation in OS UTILITIES	32 GC28-6586
<u>CONJG</u> built-in function in PL/I (F) LANG REF MANUAL	29 GC28-8201	Console initialization in OS CRJE SYSTEM P/G	36 GC30-2016
CONJG function in FORTRAN IV LANGUAGE	25 GC28-6515	Console Messages in PLANNING FOR IEM 1419/1275	36 GC21-5006
<u>Connect</u> a data set, logically in OS DATA MANAGEMENT MACRO INSTR	30 GC28-6647	Console messages, online test in BTAM SRL	30 GC30-2004
CONNECT statement in OPERATING SYSTEM MNGMNT FAC	34 GC28-6712	Console mode in OS CRJE SYSTEM P/G full-capability output-only message stream status display varying of	36 GC30-2016
Connect unit macro-instruction in GRAPHIC PROG SERV FOR 2280 2282	30 GC27-6927	<u>Constant</u> in LINKAGE EDIT AND LOAD SRL	31 GC28-6538
<u>CONNECT=</u> operand in TCAM PROG GDE & REF MNL CANCELMG macro ERRORMSG macro HOLD macro MSGGEN macro REDIRECT macro	30 GC30-2024	Constant pool in ALGCL PROGRAMMERS GUIDE	26 GC33-4000
<u>Connecting</u> two control volumes in OPERATING SYSTEM MNGMNT FAC	34 GC28-6712	<u>Constants</u> in ASSEMBLER LANGUAGE defining summary of in BASIC FORTRAN IV LANGUAGE double-precision integer real in FORTRAN IV LANGUAGE in OS ANS COBOL LANGAUGE definition figurative literals	21 GC28-6514 25 GC28-6629 25 GC28-6515 24 GC28-6396
<u>Connection</u> error indicated on message error record in TCAM PROG GDE & REF MNL	30 GC30-2024		
<u>Connectives</u> , definition in OS ANS COBOL LANGAUGE	24 GC28-6396		
<u>CONSECUTIVE</u> data sets in PL/I F PROGRAMMERS GUIDE example of creation and accessing JCL for creation by record I/O JCL for retrieval by record I/O JCL for creation in stream I/O	29 GC28-6594		

Constants			
----- (continued)			
in PL/I (F) LANG REF MANUAL	29	GC28-8201	
binary fixed-point			
decimal integer			
statement-label			
in TESTRAN SRL	37	GC28-6648	
Constants, restrictions for			
in PL/I F PROGRAMMERS GUIDE	29	GC28-6594	
<u>Construct</u>			
in OS DATA MANAGEMENT MACRO INSTR	30	GC28-6647	
a data control block			
a DECB (data event control block)			
a buffer pool			
<u>Construction of conditions</u>			
in OS ANS COBOL LANGAUGE	24	GC28-6396	
<u>CONT= operand</u>			
in TCAM PROG GDE & REF MNL	30	GC30-2024	
<u>Content attribute (type attribute)</u>			
in OS CRJE TUG	36	GC30-2014	
assigning to a data set			
CLIST			
in EDIT command			
using a			
DATA			
DSLISL			
FORT			
in EDIT command			
in SCAN subcommand			
PL/I			
in EDIT command			
in SCAN subcommand			
TEXT			
when creating a data set			
when editing a data set			
when obtaining data set status			
<u>Contention</u>			
in INTRO TO TELEPROCESSING	30	GC30-2007	
in SYSTEM/360-1130 DATA TRANS	25	GC27-6937	
in TCAM CONCEPTS & FACILITIES	30	GC30-2022	
in TCAM PROG GDE & REF MNL	30	GC30-2024	
Contention line			
in TCAM PROG GDE & REF MNL	30	GC30-2024	
Contention system			
in QTAM MESSAGE CNTRL PROG	31	GC30-2005	
Contention system, definition of			
in BTAM SRL	30	GC30-2004	
<u>Contents label</u>			
in PL/I F PROGRAMMERS GUIDE	29	GC28-6594	
Contents of registers on entry to			
in OS DATA MANAGEMENT MACRO INSTR	30	GC28-6647	
exit list			
SYNAD			
<u>Contextual declaration</u>			
in PL/I (F) LANG REF MANUAL	29	GC28-8201	
<u>CONTIG</u>			
in ALGOL PROGRAMMERS GUIDE	26	GC33-4000	
CONTIG subparameter			
in COBOL (E) PROGRAMMERS GUIDE	24	GC24-5029	
in COBOL (F) PROGRAMMERS GUIDE	24	GC28-6380	
in BSAM			
in QISAM			
in FORTRAN IV (G&H) PROGRAMMERS GDE	25	GC28-6817	
in OS ANS COBOL P/G	24	GC28-6437	
description			
with direct files			
with indexed files			
<u>Contiguous data sets</u>			
in SYSGEN	31	GC28-6554	
			with reallocating
			Contiguous items, definition
			in OS ANS COBOL LANGAUGE
		24	GC28-6396
			Contiguous partitions
			in SYSGEN
		31	GC28-6554
			<u>Continuation</u>
			in OS CRJE TUG
		36	GC30-2014
			of FORTRAN statements
			of PL/I statements
		33	GC28-6543
			in SORT/MERGE
			card
			maximum number
			column
			Continuation area
			in OS ANS COBOL LANGAUGE
		24	GC28-6396
			in comments lines
			in reference format
			Continuation card
			in BASIC FORTRAN IV LANGUAGE
		25	GC28-6629
			in MAINTENANCE PROGRAM 360-UT-506
		31	GC27-6918
			Continuation indicator
			in COBOL LANGUAGE
		24	GC28-6516
			Continuation line
			in OS ANS COBOL LANGAUGE
		24	GC28-6396
			Continuation lines
			in ASSEMBLER LANGUAGE
		21	GC28-6514
			Continuation lines, ETAM macros
			in BTAM SRL
		30	GC30-2004
			Continuation of
			in OS ANS COBOL LANGAUGE
		24	GC28-6396
			comments
			nonnumeric literals
			numeric literals
			words
			Continuation of a command or subcommand
			in OS CRJE TUG
		36	GC30-2014
			Continuation of job control
			statements
			in OS ANS COBOL P/G
		24	GC28-6437
			Continuation of Job Control Statements,
			rules
			in COBOL (F) PROGRAMMERS GUIDE
		24	GC28-6380
			Continuation of non-numeric literals
			in COBOL LANGUAGE
		24	GC28-6516
			Continuation of nonnumeric literals
			in COBOL DIFFERENCES
		24	GC28-6395
			Continuation on utility statements
			in OS UTILITIES
		32	GC28-6586
			Continuation restart
			in TCAM CONCEPTS & FACILITIES
		30	GC30-2022
			in TCAM PROG GDE & REF MNL
		30	GC30-2024
			replaced by cold restart due to
			faulty checkpoint records
			Continuation statements
			in FORTRAN IV LANGUAGE
		25	GC28-6515
			<u>CONTINUE</u>
			in OS CRJE TUG
		36	GC30-2014
			format
			function
			resuming output with
			Continue column
			in ASSEMBLER LANGUAGE
		21	GC28-6514
			use
			CONTINUE command
			in LINKAGE EDIT AND LOAD SRL
		31	GC28-6538
			description
			format
			function
			with IBM System/3 work
			station
			with IBM System/360 Model
			20 work station
			with IBM System/360 work
			station

CONTINUE command				Control bytes			
in LINKAGE EDIT AND LOAD SRL	31	GC28-6538		in OS ANS COBOL LANGAUGE	24	GC28-6396	
------(continued)				BLOCK CONTAINS clause			
with IBM 1130 work				definition			
station				and inter-record slack bytes			
CONTINUE key				in V-rcde records			
in USERS GDE FOR JOB CNTRL	36	GC27-6933		Control cards			
in USERS GDE FOR JOB CONTROL	2250	36	GC27-6938	in MAINTENANCE PROGRAM 360-UT-506	31	GC27-6918	
CONTINUE statement				information storage requirements			
in BASIC FORTRAN IV LANGUAGE	25	GC28-6629		in OS UTILITIES	32	GC28-6586	
in FORTRAN IV LANGUAGE	25	GC28-6515		description conventicns			
Continued line				for emulator			
in OS ANS COBOL LANGAUGE	24	GC28-6396		comands			
				tape postprocessor programs			
Continuing control statements				in S/360 OPERATING SYS: OP GDE	20	GC27-6949	
in FORTRAN IV (G&H) PROGRAMMERS GDE	25	GC28-6817		Control character			
Continuing output				in AIGCL PROGRAMMERS GUIDE	26	GC33-4000	
in LINKAGE EDIT AND LOAD SRL	31	GC28-6538		Control character, carriage			
at IBM System/3 work				in BASIC FORTRAN IV LANGUAGE	25	GC28-6629	
station				Control character (C)			
at IBM System/360 Model				in OS DATA MNGMNT SERVICE GUIDE	30	GC26-3746	
work station				ANSI			
at IBM System/360 work				carriage			
station				effect of omissicn fcr SYSOUT			
at IBM 1130 work				data set			
station				explained			
				with fixed-length recrcds			
Control				machine code			
in OS DATA MANAGEMENT MACRO INSTR	30	GC28-6647		specifying			
I/O device				with undefined-length records			
page format				with variable-length records			
releasing of				Control characters			
buffer (FREEBUF)				in BTAM SRL	30	GC30-2004	
buffer pool (FREEPOOL)				end-to-end			
data block				definticn of			
dynamically acquired buffer				examples of			
QSAM buffer (RELSE)				line (data link) cncntrl			
requesting of				coding in USASCII or Transcode format			
buffer (GETBUF)				examples of			
buffer pool (GETPOOL)				functions			
data block				placing in output area			
Control areas				scanning input area for			
in CONVERSION GUIDE TO TCAM	30	GC30-2026		specifying			
Control block				use of			
in OS DATA MANAGEMENT MACRO INSTR	30	GC28-6647		where to find information on			
buffer pool				in OS DATA MANAGEMENT MACRO INSTR	30	GC28-6647	
data				ANSI			
data event				CNTRL			
in TESTRAN SRL	37	GC28-6648		machine			
Control block modification				PRTOV			
in TCAM CONCEPTS & FACILITIES	30	GC30-2022		in PL/I F PROGRAMMERS GUIDE	29	GC28-6594	
Control blocks				for ANSI standard label			
in CONVERSION GUIDE TO TCAM	30	GC30-2026		for IBM standard labels			
obtaining				in QTAM MESSAGE CNTRL PROG	31	GC30-2005	
protecting				in SYSTEM/360-1130 DATA TRANS	25	GC27-6937	
in OS ADVANCED CHECKPOINT/RESTART	31	GC31-6708		in System/360 read buffer			
DCB				in System/360 write buffer			
DSCB				in 1130 read buffer			
TCB				in 1130 write buffer			
Control blocks in PL/I				in TCAM PROG GDE & REF MNL	30	GC30-2024	
in PL/I F PROGRAMMERS GUIDE	29	GC28-6594		in multiple buffer headers			
declare control block				listed			
(DCLCB)				removing			
file control block (FCB)				sending			
input/output control block				using to vary path of message in			
(IOCB)				MH			
open control block (OCB)				CONTROL clause			
Control breaks				in COBOL DIFFERENCES	24	GC28-6395	
in COBOL DIFFERENCES	24	GC28-6395		in COBOL LANGUAGE	24	GC28-6516	
in COBOL LANGUAGE	24	GC28-6516		in OS ANS COBOL LANGAUGE	24	GC28-6396	
in OS ANS COBOL LANGAUGE	24	GC28-6396		Control codes, IBM 50			
Control buffer				in BTAM SRL	30	GC30-2004	
in OS DATA MNGMNT SERVICE GUIDE	30	GC26-3746		Control command			
Control byte, SWLST form of terminal list				in PRINCIPLES OF OPERATION	01	GA22-6821	
in BTAM SRL	30	GC30-2004					
changing value of							

CONTROL command			Control information		
in OS CRJE SYSTEM P/G errors	36	GC30-2016	in TCAM CCNCEPTS & FACILITIES	30	GC30-2022
Control data item, definition			kinds of specification		
in OS ANS COBOL LANGAUGE	24	GC28-6396	in TCAM PROG GDE & REF MNL buffers	30	GC30-2024
Control dictionaries			channel program blocks		
in LINKAGE EDIT AND LOAD SRL	31	GC28-6538	in TESTRAN SRL	37	GC28-6648
Control dictionary			recorded by the TESTRAN interpreter		
in ASSEMBLER LANGUAGE	21	GC28-6514	used by the TESTRAN editor		
in TESTRAN SRL	37	GC28-6648	Control information, QTAM		
handling by the linkage editor			in QTAM MESSAGE CNTRL PROG	31	GC30-2005
inclusion in a load module			defining macro instructions		
production by the assembler			Control information macros (QTAM and TCAM)		
Control error			in CONVERSION GUIDE TO TCAM	30	GC30-2026
in OS DATA MNGMNT SERVICE GUIDE	30	GC26-3746	Control mode		
Control field			in BTAM SRL	30	GC30-2004
in SORT/MERGE	33	GC28-6543	in INTRO TO TELEPROCESSING	30	GC30-2007
definition of			Control of indexes		
for merge			in COBOL DIFFERENCES	24	GC28-6395
lengths			Control of program exceptions in mathematical function		
modification of			in FORTRAN IV LIBRARY MATH/SERV	25	GC28-6818
rules governing			Control of sort procedures		
Control flow			in OS ANS COBOL LANGAUGE	24	GC28-6396
in TESTRAN SRL	37	GC28-6648	Control operation (controlcvt)		
changing of			in SYSTEM/360-1130 DATA TRANS	25	GC27-6937
tracing of			in System/360 GTWRT subroutine		
CONTROL FOOTING			in 1130 GTWRT subroutine		
in COBOL LANGUAGE	24	GC28-6516	Control options		
CONTROL FOOTING report group			in PL/I (F) LANG REF MANUAL	29	GC28-8201
in COBOL DIFFERENCES	24	GC28-6395	Control panel		
NEXT GROUP clause			in PRINCIPLES OF OPERATION	01	GA22-6821
SOURCE clause			Control passwords		
SUM clause			in OS UTILITIES	32	GC28-6586
USE BEFORE REPORTING statement			adding		
in OS ANS COBOL LANGAUGE	24	GC28-6396	deleting		
definition			replacing		
incrementing counters			Control procedure		
LINE clause			in ALGOL LANGUAGE	26	GC28-6615
NEXT GROUP clause			Control program		
PAGE LIMIT clause			in ALGOL PROGRAMMERS GUIDE	26	GC33-4000
summation			functions		
TERMINATE statement			listings		
TYPE clause			in OS ANS COBOL P/G	24	GC28-6437
Control footings			in SYSGEN	31	GC28-6554
in OS ANS COBOL LANGAUGE	24	GC28-6396	component name		
Control format items			in complete generation		
in PL/I (F) LANG REF MANUAL	29	GC28-8201	in nucleus generation		
COLUMN			resident portion		
column position			starter operating system		
LINE			to be included		
line position			type of		
line skipping			Control program (OS), elements of		
PAGE			in PL/I F PROGRAMMERS GUIDE	29	GC28-6594
paging			Control program exits		
spacing			in OPERATING SYSTEM MNGMNT FAC	34	GC28-6712
Control formats used by QTAM			Control program options		
in QTAM MESSAGE CNTRL PROG	31	GC30-2005	in PL/I F PROGRAMMERS GUIDE	29	GC28-6594
Control group, definition			in 7080 EMULATE FOR MOD 165	36	GC27-6952
in OS ANS COBOL LANGAUGE	24	GC28-6396	Control record		
CONTROL HEADING			in TCAM CCNCEPTS & FACILITIES	30	GC30-2022
in COBOL LANGUAGE	24	GC28-6516	in TCAM PROG GDE & REF MNL	30	GC30-2024
CONTROL HEADING report group			Control section		
in OS ANS COBOL LANGAUGE	24	GC28-6396	in ALGOL PROGRAMMERS GUIDE	26	GC33-4000
definition			in COBOL (F) PROGRAMMERS GUIDE	24	GC28-6380
GENERATE statement			length		
LINE clause			relative location		
NEXT GROUP clause			in LINKAGE EDIT AND LOAD SRL	31	GC28-6538
PAGE LIMIT clause			defined		
TYPE clause			external symbol		
Control headings			dictionary		
in OS ANS COBOL LANGAUGE	24	GC28-6396			
Control hierarchy					
in OS ANS COBOL LANGAUGE	24	GC28-6396			

Control section			use	
in LINKAGE EDIT AND LOAD SRL	31	GC28-6538	in OS UTILITIES	32 GC28-6586
----- (continued)			format of	
how to delete			restrictions	
how to position			in PL/I (F) LANG REF MANUAL	29 GC28-8201
how to replace			Control statements, subordinate	
in module map			in OS UTILITIES	32 GC28-6586
definition			Control station	
Assembler			in BTAM SRL	30 GC30-2004
COBOL			in QTAM MESSAGE CNTRL PRGC	31 GC30-2005
FORTRAN			Control terminal	
PL/I			in SORT/MERGE	33 GC28-6543
in OS DATA MNGMNT SERVICE GUIDE	30	GC26-3746	Control test (GTCLT) subrcutine	
Control section (CSECT)			in SYSTEM/360-1130 DATA TRANS	25 GC27-6937
in OS DATA MANAGEMENT MACRO INSTR	30	GC28-6647	in System/360	
Control section in CPU			in 1130	
in PRINCIPLES OF OPERATION	01	GA22-6821	Control transactions (IBM 2715)	
Control section location assignment			in BTAM SRL	30 GC30-2004
in ASSEMBLER LANGUAGE	21	GC28-6514	Control transfer	
Control section name			in OS ANS CCBOL P/G	24 GC28-6437
in LINKAGE EDIT AND LOAD SRL	31	GC28-6538	Control unit	
defined			in PRINCIPLES OF OPERATION	01 GA22-6821
external symbol			address in device address	
dictionary			address in I/O cld PSW	
changing			attachment in system	
Control sections			functions	
in ASSEMBLER LANGUAGE	21	GC28-6514	indistinguishable from I/O devices	
blank common			selection	
CSECT instruction			shared by I/O devices	
defined			in SYSGEN	31 GC28-6554
first control section, properties of			specifying	
START instruction			generating additional	
unnamed			1051	
in PL/I F PROGRAMMERS GUIDE	29	GC28-6594	2403	
in external symbol dictionary			2404	
in TESTRAN SRL	37	GC28-6648	2415	
defined by TEST OPEN			2701	
map of			2702	
replaced by the			2703	
linkage editor			2803	
Control statement			2804	
in BASIC FORTRAN IV LANGUAGE	25	GC28-6629	2820	
definition			2821	
examples			2822	
in SORT/MERGE	33	GC28-6543	2840	
compatibility			2841	
formats			2848	
maximum number of			3272	
rules for preparation			3803	
summary			3811	
Control statements			Control unit, telecommunications (TCU)	
in FORTRAN IV LANGUAGE	25	GC28-6515	in QTAM MESSAGE CNTRL PRGC	31 GC30-2005
in LINKAGE EDIT AND LOAD SRL	31	GC28-6538	Control unit address	
continuation of			in BTAM SRL	30 GC30-2004
format conventions			Control unit end condition	
general format			in PRINCIPLES OF OPERATION	01 GA22-6821
as input			Control unit errors indicated on	
listing			message error record	
listing option			in TCAM PROG GDE & REF MNL	30 GC30-2024
placement information			Control unit failure error	
summary list			in QTAM MESSAGE CNTRL PRGC	31 GC30-2005
in OS ANS COBOL P/G	24	GC28-6437	Control unit nct operational message	
character delimiters			in BTAM SRL	30 GC30-2004
command statement			Control units supported	
comment statement			in TCAM PROG GDE & REF MNL	30 GC30-2024
continuing			Control variables	
DD statement			in PL/I (F) LANG REF MANUAL	29 GC28-8201
delimiter statement			Control vclume, defined	
EXEC statement			in OS DATA MNGMNT SERVICE GUIDE	30 GC26-3746
fields			Control vclunes	
JOB statement			in OS UTILITIES	32 GC28-6586
notation used for			connecting	
null statement			copying	
preparing			disconnecting	
PROC statement			moving	
processing				

Control word			representations		
in SORT/MERGE	33	GC28-6543	in OS ANS COBOL LANGAUGE	24	GC28-6396
definition of			Conventions used		
Control word formats			in GRAPHIC PROG SERV FOR 2280 2282	30	GC27-6927
in PRINCIPLES OF OPERATION	01	GA22-6821	<u>Conversational</u> environment		
<u>CONTROL=</u> operand			in OS CRJE TUG	36	GC30-2014
in TCAM PROG GDE & REF MNL	30	GC30-2024	Conversational line block		
<u>CONTROLLED</u> attribute			in OS CRJE TUG	36	GC30-2014
in PL/I (F) LANG REF MANUAL	29	GC28-8201	Conversational message deletion		
Controlled parameters			in OS CRJE SYSTEM P/G	36	GC30-2016
in PL/I (F) LANG REF MANUAL	29	GC28-8201	Conversational mode		
asterisk notation			in INTRO TO TELEPROCESSING	30	GC30-2007
bounds of			in QTAM MESSAGE CNTRL PROG	31	GC30-2005
expression notation			in TCAM CCNCEPTS & FACILITIES	30	GC30-2022
lengths of			in TCAM PROG GDE & REF MNL	30	GC30-2024
Controlled storage class			Conversational operations		
in PL/I (F) LANG REF MANUAL	29	GC28-8201	in BTAM SRL	30	GC30-2004
Controlled variable			defining DECB for		
in ALGOL LANGUAGE	26	GC28-6615	Conversational processing		
Controlled variables			in OS CRJE TUG	36	GC30-2014
in PL/I (F) LANG REF MANUAL	29	GC28-8201	in OS RJE SRL	36	GC30-2006
ALLOCATE statement			Conversational remote job entry (CRJE)		
FREE statement			in SYSGEN	31	GC28-6554
INITIAL attribute			<u>Conversion</u>		
<u>Controlling</u>			in COBOL LANGUAGE	24	GC28-6516
in OS UTILITIES	32	GC28-6586	in CONVERSION GUIDE TO TCAM	30	GC30-2026
IBCDASDI			activation and deactivation		
IBCMPRS			(QTAM)		
IBRCVPR			BTAM		
ICAPRTBL			considerations		
IEBCOMPR			macros and corresponding TCAM		
IEBCOPY			macros and features		
IEBDG			on-line test		
IEBEDIT			to TCAM		
IEBGENER			buffering (QTAM)		
IEBISAM			checkpoint/restart (QTAM)		
IEBPTPCH			considerations		
IEBTCRIN			BTAM		
IEBUPDAT			QTAM		
IEBUPDTE			data sets (QTAM)		
IEHATLAS			debugging aids (QTAM)		
IEHDASDR			I/O error recording (QTAM)		
IEHINITT			line procedure specification		
IEHIOSUP			on-line test		
IEHLIST			BTAM		
IEHMOVE			QTAM		
IEHPROGM			operator control (QTAM)		
IFHSTATR			QTAM		
<u>Controls</u>			activation and deactivation		
in COBOL LANGUAGE	24	GC28-6516	buffering		
hierarchy of			checkpoint/restart		
Controls in report writer			data sets		
in OS ANS COBOL LANGAUGE	24	GC28-6396	debugging aids		
<u>Controlvalue</u> operand (DFTRMLST macro)			I/O error recording		
in BTAM SRL	30	GC30-2004	message control program to		
<u>CONV=</u> operand			TCAM		
in TCAM PROG GDE & REF MNL	30	GC30-2024	message processing program to		
<u>Conventions</u>			TCAM application program		
in GRAPHIC PROGRAMMING SERV/2250	30	GC27-6909	on-line test		
coding			operator control		
format illustration			service facilities		
linkage			to TCAM		
in OS DATA MNGMNT SERVICE GUIDE	30	GC26-3746	service facilities (QTAM)		
in TESTRAN SRL	37	GC28-6648	in PL/I (F) LANG REF MANUAL	29	GC28-8201
for coding TESTRAN statements			arithmetic		
for describing TESTRAN			arithmetic base and scale		
statements			arithmetic mode		
Conventions, implementation			arithmetic to bit-string		
in PL/I F PROGRAMMERS GUIDE	29	GC28-6594	arithmetic to character-string		
Conventions, notational			arithmetic to string		
in OPERATING SYSTEM MNGMNT FAC	34	GC28-6712	base		
in OS UTILITIES	32	GC28-6586	bit to character		
Conventions for sterling			bit-string to arithmetic		
			bit-string to character-string		

Conversion			
in PL/I (F) LANG REF MANUAL	29	GC28-8201	
----- (continued)			
by assignment			
character to bit			
character-string to arithmetic			
character-string to bit-string			
locator data			
mode			
of the value of an expression			
offset to pointer			
operations			
pointer to offset			
precision			
problem data			
scale			
string to arithmetic			
type			
in SYSTEM/360-1130 DATA TRANS	25	GC27-6937	
length disparities in			
of alphameric data			
of integer data, example			
Conversion, arithmetic			
in BASIC FORTRAN IV LANGUAGE	25	GC28-6629	
Conversion, data			
in PL/I F PROGRAMMERS GUIDE	29	GC28-6594	
ASCII to/from EBCDIC			
BCD to/from EBCDIC			
Conversion, decimal-to-binary			
in S/360 OPERATING SYS: OP GDE	20	GC27-6949	
CONVERSION condition			
in PL/I (F) LANG REF MANUAL	29	GC28-8201	
data type			
problem data			
Conversion during a move			
in COBOL DIFFERENCES	24	GC28-6395	
Conversion of data			
in COBOL (E) PROGRAMMERS GUIDE	24	GC24-5029	
COMPUTATIONAL			
COMPUTATIONAL-1 and COMPUTATIONAL-2			
COMPUTATIONAL-3			
DISPLAY			
in OS ANS COBOL LANGAUGE	24	GC28-6396	
with DISPLAY			
first character of program-name			
during a move			
in GIVING option			
Conversion of QTAM application			
programs			
in TCAM PROG GDE & REF MNL	30	GC30-2024	
Conversion of 7-track tape			
in FORTRAN IV (G&H) PROGRAMMERS GDE	25	GC28-6817	
Conversion programs			
in S/360 OPERATING SYS: OP GDE	20	GC27-6949	
Conversion rules			
in FORTRAN IV LANGUAGE	25	GC28-6515	
in arithmetic assignment			
statements			
in FORMAT statements			
Conversion subroutines			
in COBOL (E) PROGRAMMERS GUIDE	24	GC24-5029	
in COBOL (F) PROGRAMMERS GUIDE	24	GC28-6380	
in OS ANS COBOL P/G	24	GC28-6437	
in SYSTEM/360-1130 DATA TRANS	25	GC27-6937	
GDCFE convert to 1130 double-precision			
real			
GDCFF convert to 1130 standard-precision			
real			
GDCFI convert to 1130 integer			
GDCTE convert to System/360			
extended-precision real			
GDCTF convert to System/360			
standard-length real			
GDCTI convert to System/360			
standard-length or half-word integer			
table summarizing choice of			
<u>Convert</u> coordinates (CNVRT)			
in GRAPHIC SUBRTN PKG (GSP)	29	GC27-6932	
CONVERT TO BINARY instruction (CVB)			
in PRINCIPLES OF OPERATION	01	GA22-6821	
description			
example of use			
CONVERT TO DECIMAL instruction (CVD)			
in PRINCIPLES OF OPERATION	01	GA22-6821	
description			
example of use			
<u>Converter</u>			
in 7074 EMULATE FOR M155/165	35	GC27-6948	
<u>Converting</u> a data set			
in OS UTILITIES	32	GC28-6586	
from partitioned to sequential			
organization			
from sequential to partitioned			
organization			
Converting data			
in OS UTILITIES	32	GC28-6586	
from alphameric to hexadecimal			
from H-set BCD to EBCDIC			
from packed to unpacked decimal			
from unpacked to packed decimal			
Converting tape files			
in 7074 EMULATE FOR M155/165	35	GC27-6948	
Converting transmission code			
in QTAM MESSAGE CNTRL PROG	31	GC30-2005	
<u>Coordination and synchronization of tasks</u>			
in PL/I (F) LANG REF MANUAL	29	GC28-8201	
WAIT statement			
<u>COPY</u>			
in COBOL LANGUAGE	24	GC28-6516	
COPY CATALOG statement			
in OS UTILITIES	32	GC28-6586	
COPY DSGROUP statement			
in OS UTILITIES	32	GC28-6586	
COPY DSNNAME statement			
in OS UTILITIES	32	GC28-6586	
COPY instruction			
in ASSEMBLER LANGUAGE	21	GC28-6514	
Copy library			
in COBOL (E) PROGRAMMERS GUIDE	24	GC24-5029	
in COBOL (F) PROGRAMMERS GUIDE	24	GC28-6380	
COBOL sequence numbers			
entering source statements			
IEBUPDTE sequence numbers			
retrieving source statements			
updating source statements			
in OS ANS COBOL P/G	24	GC28-6437	
Copy operation			
in OS UTILITIES	32	GC28-6586	
COPY option			
in PL/I (F) LANG REF MANUAL	29	GC28-8201	
GET statement			
output file SYSPRINT			
COPY option in job control language			
in COBOL (F) PROGRAMMERS GUIDE	24	GC28-6380	
used in cataloged procedures,			
example			
COPY PDS statement			
in OS UTILITIES	32	GC28-6586	
COPY statement			
in COBOL (E) PROGRAMMERS GUIDE	24	GC24-5029	
in COBOL (F) PROGRAMMERS GUIDE	24	GC28-6380	
error messages			
in COBOL DIFFERENCES	24	GC28-6395	
Configuration Section			
Data Division			
DELETE card			
Environment Division			
errors in			
INSERT card			
OCCURS DEPENDING ON clause, relation			

COPY statement					
in COBOL DIFFERENCES	24	GC28-6395			
OCCURS DEPENDING ON clause, relation					
------(continued)					
to					
Procedure Division					
REPLACING option					
in OS ANS COBOL LANGAUGE	24	GC28-6396			
description					
formats					
REPLACING option					
in a source program					
SUPPRESS option					
in OS ANS COBOL P/G	24	GC28-6437			
DD statement requirements					
use					
in OS UTILITIES	32	GC28-6586			
COPY statements in macro definitions					
in ASSEMBLER LANGUAGE	21	GC28-6514			
format of					
model statements, contrasted					
operand field of					
use of					
COPY VOLUME statement					
in OS UTILITIES	32	GC28-6586			
<u>COPYC</u> operator control message					
in QTAM MESSAGE CNTRL PROG	31	GC30-2005			
<u>Copying</u>					
in OS ANS COBOL LANGAUGE	24	GC28-6396			
entire program					
part of a program					
in OS UTILITIES	32	GC28-6586			
a BDAM data set					
a catalog					
a data set					
a direct data set with					
variable-spanned records					
a dumped data set					
a group a data sets					
a partitioned data set					
a volume of data sets					
an indexed-sequential data set					
members of a partitioned data set					
records of a sequential data set					
sequential data sets					
Copying a source program					
in COBOL DIFFERENCES	24	GC28-6395			
<u>COPYP</u> macro instruction					
in QTAM MESSAGE CNTRL PROG	31	GC30-2005			
in SORT/MERGE	33	GC28-6543			
<u>COPYQ</u> macro instruction					
in QTAM MESSAGE CNTRL PROG	31	GC30-2005			
in SORT/MERGE	33	GC28-6543			
<u>COPYT</u> macro instruction					
in QTAM MESSAGE CNTRL PROG	31	GC30-2005			
in SORT/MERGE	33	GC28-6543			
COPYT operator control message					
in QTAM MESSAGE CNTRL PROG	31	GC30-2005			
<u>Core</u>					
in OS UTILITIES	32	GC28-6586			
Core image dump					
in SYSGEN	31	GC28-6554			
in 7080 EMULATE FOR MOD 165	36	GC27-6952			
Core image format for 1130 SGJP routines					
in USERS GDE FOR JOB CONTROL 2250	36	GC27-6938			
Core image record					
in OS ADVANCED CHECKPOINT/RESTART	31	GC31-6708			
CORE-INDEX option of the APPLY clause					
in COBOL DIFFERENCES	24	GC28-6395			
in OS ANS COBOL LANGAUGE	24	GC28-6396			
CORE operand (CONFIGUR macro)					
in BTAM SRL	30	GC30-2004			
CORE parameter					
in SORT/MERGE	33	GC28-6543			
Core requirements					
in LINKAGE EDIT AND LOAD SRL	31	GC28-6538			
Core storage					
in OS ADVANCED CHECKPOINT/RESTART	31	GC31-6708			
in OS ANS COBOL P/G	24	GC28-6437			
in 7074 EMULATE FOR M155/165	35	GC27-6948			
Core storage, definiticn					
in OS ANS COBOL LANGAUGE	24	GC28-6396			
Core storage (IBM 2361 Core Storage)					
in 7080 EMULATE FOR MOD 165	36	GC27-6952			
Core storage for sort					
in OS ANS COBOL LANGAUGE	24	GC28-6396			
<u>Correcting</u> a CLIST					
in OS CRJE TUG	36	GC30-2014			
Correcting a line					
in OS CRJE TUG	36	GC30-2014			
1050 terminal					
2740 terminal					
2741 terminal					
Correcting syntax errors					
in OS CRJE TUG	36	GC30-2014			
user action with FORTRAN					
user acticn with PL/I					
<u>Correction</u> , of transmission errors					
in TCAM CONCEPTS & FACILITIES	30	GC30-2022			
<u>Corrective</u> action after program interrupt					
occurrence					
in FORTRAN IV LIBRARY MATH/SERV	25	GC28-6818			
<u>Correlaticn</u> values					
in GRAPHIC SUBRTN PKG (GSP)	29	GC27-6932			
definition of					
use of					
<u>Correspondence</u>					
in OS UTILITIES	32	GC28-6586			
S/360 code to 7094 code					
S/360 device to 7094 device					
Correspondence defining					
in PL/I (F) LANG REF MANUAL	29	GC28-8201			
<u>CORRESPONDING</u> option					
in COBOL LANGUAGE	24	GC28-6516			
in OS ANS COBOL LANGAUGE	24	GC28-6396			
arithmetic statements					
ADD					
description					
SUBTRACT					
MOVE statement					
CORRESPONDING option for arithmetic					
statements and moves					
in COBOL DIFFERENCES	24	GC28-6395			
<u>Corrval</u> argument					
in GRAPHIC SUBRTN PKG (GSP)	29	GC27-6932			
description of					
use in resetting					
use in updating					
use with gencode argument					
use with programmer-defined					
correlation schemes					
<u>COS</u>					
in ALGOL LANGUAGE	26	GC28-6615			
in BASIC FORTRAN IV LANGUAGE	25	GC28-6629			
in PL/I (F) LIBRARY COMP SUBRTNS	29	GC28-6590			
complex arguments					
real arguments					

COS built-in function			operand sublists	
in PL/I (F) LANG REF MANUAL	29	GC28-8201	use of	
COS function			variable symbols	
in FORTRAN IV LANGUAGE	25	GC28-6515	COUNT built-in function	
COS/SIN subprogram			in PL/I (F) LANG REF MANUAL	29 GC28-8201
in FORTRAN IV LIBRARY MATH/SERV	25	GC28-6818	Count-condition	
accuracy			in COBCL LANGUAGE	24 GC28-6516
algorithm			Count control field	
effect of an argument error			in COBCL LANGUAGE	24 GC28-6516
error message			Count exit, block	
size			in OS DATA MANAGEMENT MACRO INSTR	30 GC28-6647
timings			BSAM	
use			format list	
COSD (real arguments)			QSAM	
in PL/I (F) LIBRARY COMP SUBRTNS	29	GC28-6590	Count field	
COSD built-in function			in SORT/MERGE	33 GC28-6543
in PL/I (F) LANG REF MANUAL	29	GC28-8201	Count of elements to be converted	
COSH			in SYSTEM/360-1130 DATA TRANS	25 GC27-6937
in PL/I (F) LIBRARY COMP SUBRTNS	29	GC28-6590	for GDCFE	
complex arguments			for GDCFF	
real arguments			for GDCFI	
COSH built-in function			for GDCTE	
in PL/I (F) LANG REF MANUAL	29	GC28-8201	for GDCTF	
COSH function			for GDCTI	
in FORTRAN IV LANGUAGE	25	GC28-6515	Count of elements to be received (elcount)	
COSH/SINH subprogram			in SYSTEM/360-1130 DATA TRANS	25 GC27-6937
in FORTRAN IV LIBRARY MATH/SERV	25	GC28-6818	in System/360	
accuracy			in 1130	
algorithm			Count of elements to be transmitted	
effect of an argument error			(elcount)	
error message			in SYSTEM/360-1130 DATA TRANS	25 GC27-6937
size			to System/360	
timings			to 1130	
use			Count operand	
Cosine			in BTAM SRL	30 GC30-2004
in BASIC FORTRAN IV LANGUAGE	25	GC28-6629	of REQBUF macro	
Cosine subprograms			of WAIT macro	
in FORTRAN IV LIBRARY MATH/SERV	25	GC28-6818	Counter	
COTAN function			in TESTRAN SRL	37 GC28-6648
in FORTRAN IV LANGUAGE	25	GC28-6515	Counter, instruction (instruction address	
COTAN/TAN subprogram			portion of current PSW)	
in FORTRAN IV LIBRARY MATH/SERV	25	GC28-6818	in PRINCIPLES OF OPERATION	01 GA22-6821
accuracy			COUNTER macro	
algorithm			in TCAM PROG GDE & REF MNL	30 GC30-2024
effect of an argument error			specifying location of count	
error messages			field	
size			COUNTER macro instruction	
timings			in QTAM MESSAGE CNTRL PROG	31 GC30-2005
use			Counter-overflow record	
Cotangent subprograms			in TCAM CONCEPTS & FACILITIES	30 GC30-2022
in FORTRAN IV LIBRARY MATH/SERV	25	GC28-6818	in TCAM PROG GDE & REF MNL	30 GC30-2024
Count			access to	
in PRINCIPLES OF OPERATION	01	GA22-6821	Counter updating	
in CCW			in OS ANS COBOL LANGAUGE	24 GC28-6396
in CSW			Counters, assembly-time	
in TESTRAN SRL	37	GC28-6648	in GRAPHIC PROGRAMMING SERV/2250	30 GC27-6909
line count for assembly			Counting character occurrences with	
listing			the EXAMINE statement	
page count for TESTRAN			in OS ANS COBOL LANGAUGE	24 GC28-6396
listing			CP parameter	
Count area			in LINKAGE EDIT AND LOAD SRL	31 GC28-6538
in OS DATA MNGMNT SERVICE GUIDE	30	GC26-3746	CPB	
device overhead			in TCAM CONCEPTS & FACILITIES	30 GC30-2022
ISAM index entries			CPB= operand	
count-data format			in TCAM PROG GDE & REF MNL	30 GC30-2024
count-key-data format			CPINTVL= operand	
Count attribute			in TCAM PROG GDE & REF MNL	30 GC30-2024
in ASSEMBLER LANGUAGE	21	GC28-6514	CPRCDS= operand	
defined			in TCAM PROG GDE & REF MNL	30 GC30-2024
notation				

<u>CPRI=</u> operand			<u>Creating</u>		
in TCAM PROG GDE & REF MNL	30	GC30-2024	in OS UTILITIES	32	GC28-6586
<u>CPRIOPCL</u> operator command			a back-up copy		
in TCAM PROG GDE & REF MNL	30	GC30-2024	using IEBCOPY		
<u>CPU</u>			using IEBGENER		
in SYSGEN	31	GC28-6554	using IEHDASDR		
CPU (central processing unit)			a generation-data-group index		
in BTAM SRL	30	GC30-2004	a library		
in OS CRJE TUG	36	GC30-2014	a model DSCB		
in PRINCIPLES OF OPERATION	01	GA22-6821	a partitioned data set from		
CPU (central processing unit) time			sequential input		
in OS ADVANCED CHECKPOINT/RESTART	31	GC31-6708	a sequential copy of an		
CPU diagnostics, provided by			indexed-sequential data set		
emulator			a sequential output data set		
in S/360 OPERATING SYS: OP GDE	20	GC27-6949	a sequential output job stream		
CPU errors, 7080			an edited data set		
in 7074 EMULATE FOR M155/165	35	GC27-6948	user labels on sequential output		
CPU facilities			in PL/I F PROGRAMMERS GUIDE	29	GC28-6594
in PRINCIPLES OF OPERATION	01	GA22-6821	CONSECUTIVE data sets, record		
CPU model number parameter (MDL)			I/O		
in OPERATING SYSTEM MNGMNT FAC	34	GC28-6712	CONSECUTIVE data sets, stream		
CPU parameter of emulator generation macro			I/O		
instruction			INDEXED data sets		
in S/360 OPERATING SYS: OP GDE	20	GC27-6949	PDS members		
CPU support			regional data sets		
in S/360 OPERATING SYS: OP GDE	20	GC27-6949	shared library		
CPU usage meter control			Creating a CLIST		
in QTAM MESSAGE CNTRL PROG	31	GC30-2005	in OS CRJE TUG	36	GC30-2014
<u>CPUID=</u> operand			Creating a CRJE data set		
in TCAM PROG GDE & REF MNL	30	GC30-2024	in OS CRJE TUG	36	GC30-2014
<u>CQABS</u> function			Creating a data set		
in FORTRAN IV LANGUAGE	25	GC28-6515	in OS RJE SRL	36	GC30-2006
<u>CQCOS</u> function			CRJE		
in FORTRAN IV LANGUAGE	25	GC28-6515	OS		
<u>CQEXP</u> function			user and system action		
in FORTRAN IV LANGUAGE	25	GC28-6515	in PL/I (F) LANG REF MANUAL	29	GC28-8201
<u>CQLOG</u> function			INDEXED organization		
in FORTRAN IV LANGUAGE	25	GC28-6515	REGIONAL(1) organization		
<u>CQSIN</u> function			REGIONAL(2) organization		
in FORTRAN IV LANGUAGE	25	GC28-6515	REGIONAL(3) organization		
<u>CQSORT</u> function			Creating a file		
in FORTRAN IV LANGUAGE	25	GC28-6515	in OS ANS COBOL P/G	24	GC28-6437
<u>CR,</u> used in a PICTURE clause			direct		
in OS ANS COBOL LANGAUGE	24	GC28-6396	indexed		
description			relative		
fixed insertion editing			standard		
numeric edited items			sequential		
sterling report items			Creating CRJE data sets		
CR (credit symbol)			in OS RJE SRL	36	GC30-2006
in COBOL LANGUAGE	24	GC28-6516	Creating data sets		
in sterling PICTURE clause			in FORTRAN IV (G&H) PROGRAMMERS GDE	25	GC28-6817
CR overpunch character			Creating files		
in PL/I (F) LANG REF MANUAL	29	GC28-8201	in OS ANS COBOL LANGAUGE	24	GC28-6396
<u>CRATL</u>			direct		
in GRAPHIC SUBRTN PKG (GSP)	29	GC27-6932	indexed		
<u>CRCX</u>			relative		
in SORT/MERGE	33	GC28-6543	sample programs		
<u>Create</u> an attention level			standard sequential		
in GRAPHIC SUBRTN PKG (GSP)	29	GC27-6932	Creating nonstandard labels		
(CRATL)			in OS ANS COBOL LANGAUGE	24	GC28-6396
CREATE statement			Creating OS data sets		
in OS UTILITIES	32	GC28-6586	in OS RJE SRL	36	GC30-2006
			<u>Creation date</u>		
			in PL/I F PROGRAMMERS GUIDE	29	GC28-6594
			<u>Credit picture characters (CR)</u>		
			in PL/I (F) LANG REF MANUAL	29	GC28-8201
			<u>Credit symbol</u>		
			in OS ANS COBOL LANGAUGE	24	GC28-6396

<u>Crisscross</u> direct access technique				<u>CRJETABI</u> macro instruction in OS CRJE TUG	36 GC30-2014
in SORT/MERGE	33	GC28-6543		<u>CRJEUSER</u> macro instruction in OS CRJE TUG	36 GC30-2014
intermediate storage restrictions				<u>Cross-buffer</u> execution in TCAM PROG GDE & REF MNL	30 GC30-2024
sorting examples				<u>Cross-buffer</u> processing in TCAM PROG GDE & REF MNL	30 GC30-2024
work areas				example limitations	
<u>Criteria</u> for classifying segments				<u>Cross-focting</u> in OS ANS COBOL LANGAUGE	24 GC28-6396
in OS ANS COBOL LANGAUGE	24	GC28-6396		<u>Cross reference</u> in OS ANS COBOL P/G dictionary list	24 GC28-6437
<u>Critical</u> flag				description used in dumps	
in MAINTENANCE PROGRAM 360-UT-506	31	GC27-6918		<u>Cross reference</u> list in COBOL (F) PROGRAMMERS GUIDE	24 GC28-6380
<u>Critical</u> messages				used in dumps	
in SORT/MERGE option	33	GC28-6543		<u>Cross reference</u> listing in ASSEMBLER(F) PROGRAMMERS GUIDE	21 GC26-3756
<u>CRJE</u>				in FORTRAN IV (G&H) PROGRAMMERS GDE	25 GC28-6817
in SYSGEN	31	GC28-6554		(XREF option) in PL/I F PROGRAMMERS GUIDE	29 GC28-6594
<u>CRJE</u> (Conversational Remote Job Entry)				<u>Cross-reference</u> listing, linkage editor	
in OS CRJE TUG	36	GC30-2014		<u>Cross-reference</u> table in ALGCL PROGRAMMERS GUIDE	26 GC33-4000
assembly discussion				in COBCL (E) PROGRAMMERS GUIDE	24 GC24-5029
<u>CRJE</u> data activity				in COBCL (F) PROGRAMMERS GUIDE	24 GC28-6380
in OS CRJE TUG	36	GC30-2014		in CONVERSION GUIDE TO TCAM	30 GC30-2026
<u>CRJE</u> data set				in LINKAGE EDIT AND LOAD SRL	31 GC28-6538
in OS CRJE TUG	36	GC30-2014		sample	
creating				in TCAM CCNCEPTS & FACILITIES	30 GC30-2022
definition of				in TCAM PROG GDE & REF MNL	30 GC30-2024
deleting				specifying number of entries in	
editing				<u>Cross-reference</u> table, compiler in PL/I F PROGRAMMERS GUIDE	29 GC28-6594
in ESLIST				<u>Cross-reference</u> table, linkage editor in PL/I F PROGRAMMERS GUIDE	29 GC28-6594
merging, with active data set				<u>Cross-reference</u> table option in LINKAGE EDIT AND LOAD SRL	31 GC28-6538
saving				<u>Cross-reference</u> table with direct data sets in OS DATA MNGMNT SERVICE GUIDE	30 GC26-3746
submitting				<u>Cross-references</u> in macro instructions in SYSGEN	31 GC28-6554
updating				<u>Cross</u> sections in PL/I (F) LANG REF MANUAL	29 GC28-8201
in OS RJE SRL	36	GC30-2006		<u>Cross-talk</u> in TCAM CCNCEPTS & FACILITIES	30 GC30-2022
<u>CRJE</u> generation				<u>CROSSRF=</u> operand in TCAM PROG GDE & REF MNL	30 GC30-2024
in OS CRJE TUG	36	GC30-2014		<u>CRSA</u> -- current routine starting address in GRAPHIC PROGRAMMING SERV/2250	30 GC27-6909
allocation of data sets				<u>CRT</u> in GRAPHIC PROG SERV FOR 2280 2282	30 GC27-6927
assembly macro instructions				<u>CRT</u> (cathode ray tube) in OS DATA MNGMNT SERVICE GUIDE	30 GC26-3746
cataloged procedures				<u>CRT</u> addressing in GRAPHIC PROGRAMMING SERV/2250	30 GC27-6909
initialization of data sets				<u>CRT</u> film gate in GRAPHIC PROG SERV FOR 2280 2282	30 GC27-6927
installation-exit routines				<u>CSECT</u> in OS DATA MNGMNT SERVICE GUIDE	30 GC26-3746
load module					
<u>CRJE</u> instream procedures, restriction in MPT					
in OS CRJE TUG	36	GC30-2014			
<u>CRJE</u> library maintenance					
in OS CRJE TUG	36	GC30-2014			
<u>CRJE</u> load module					
in OS CRJE TUG	36	GC30-2014			
<u>CRJE</u> modes of operation					
in OS CRJE TUG	36	GC30-2014			
<u>CRJE</u> operation, starting and stopping					
in OS RJE SRL	36	GC30-2006			
<u>CRJE</u> SYSOUT class					
in OS CRJE TUG	36	GC30-2014			
<u>CRJE</u> system data set					
in OS RJE SRL	36	GC30-2006			
<u>CRJE</u> system personnel					
in OS RJE SRL	36	GC30-2006			
<u>CRJE</u> system specification					
in OS CRJE TUG	36	GC30-2014			
allocation of data sets					
assembly and link edit steps					
assembly macro instructions					
cataloged procedures					
initialization of data sets					
installation exits					
sample CRJE procedure					
<u>CRJELINE</u> macro instruction					
in OS CRJE TUG	36	GC30-2014			

CSECT identification records			<u>Cumulative</u> counters (line error recording)		
in LINKAGE EDIT AND LOAD SRL	31	GC28-6538	in BTAM SRL	30	GC30-2004
function			<u>CURRENCY SIGN</u> clause		
in object and load			in COBOL DIFFERENCES	24	GC28-6395
modules			in OS ANS COBOL LANGAUGE	24	GC28-6396
storage required			description		
use of IDENTIFY			format		
CSECT instruction, symbol in, length			international considerations		
attribute of			restriction		
in ASSEMBLER LANGUAGE	21	GC28-6514	Currency symbol		
<u>CSECTS</u>			in PL/I (F) LANG REF MANUAL	29	GC28-8201
in PL/I F PROGRAMMERS GUIDE	29	GC28-6594	Currency symbol, used in a PICTURE		
<u>CSIN/CCOS</u>			clause		
in FORTRAN IV LIBRARY MATH/SERV	25	GC28-6818	in OS ANS COBOL LANGAUGE	24	GC28-6396
<u>CSIN</u> function			dollar sign		
in FORTRAN IV LANGUAGE	25	GC28-6515	fixed inserticn editing		
<u>CSP</u> system-name defined			floating inserticn editing		
in OS ANS COBOL LANGAUGE	24	GC28-6396	numeric edited iters		
<u>CSQRT</u> function			substitution		
in FORTRAN IV LANGUAGE	25	GC28-6515	pound sign		
<u>CSQRT</u> subprogram			specification		
in FORTRAN IV LIBRARY MATH/SERV	25	GC28-6818	<u>Current</u> control section name (&SYSECT)		
accuracy			in ASSEMBLER LANGUAGE	21	GC28-6514
algorithm			affected by CSECT, DSECT, START		
effect of an argument error			example of		
size			use cf		
timings			Current date		
use			in SYSGEN	31	GC28-6554
<u>CSW</u>			CURRENT-DATE special register		
in PRINCIPLES OF OPERATION	01	GA22-6821	in COBOL DIFFERENCES	24	GC28-6395
<u>CTL</u>			in OS ANS COBOL LANGAUGE	24	GC28-6396
in MAINTENANCE PROGRAM 360-UT-506	31	GC27-6918	Current item		
<u>CTL</u> statement			in USERS GDE FOR JOB CNTRL	36	GC27-6933
in LINKAGE EDIT AND LOAD SRL	31	GC28-6538	CURRENT ITEM indicator on RECALL frame		
<u>CTLASA</u>			in USERS GDE FOR JOB CONTROL 2250	36	GC27-6938
in PL/I (F) LANG REF MANUAL	29	GC28-8201	Current location of a data set		
<u>CTLASA</u> option			in USERS GDE FOR JOB CNTRL	36	GC27-6933
in PL/I (F) LANG REF MANUAL	29	GC28-8201	in USERS GDE FOR JOB CONTROL 2250	36	GC27-6938
ANS (American National Standards)			Current status of a data set		
<u>CTLG 2311</u>			in USERS GDE FOR JOB CNTRL	36	GC27-6933
in SYSGEN	31	GC28-6554	in USERS GDE FOR JOB CONTROL 2250	36	GC27-6938
description			<u>Cursor</u>		
included in			in GRAPHIC PROGRAMMING SERV/2250	30	GC27-6909
use of			in GRAPHIC SUBRTN PKG (GSP)	29	GC27-6932
<u>CTLG 2314</u>			definition of		
in SYSGEN	31	GC28-6554	inserting		
description			removing		
included in			use in reading data from		
use of			2250 buffer		
<u>CTL360</u>			in OS CRJE SYSTEM P/G	36	GC30-2016
in PL/I (F) LANG REF MANUAL	29	GC28-8201	in OS DATA MNGMNT SERVICE GUIDE	30	GC26-3746
<u>CTL360</u> option			in USERS GDE FOR JOB CNTRL	36	GC27-6933
in PL/I (F) LANG REF MANUAL	29	GC28-8201	definition of		
<u>CTRLPROG</u> macro instruction			positioning on screen		
in HIERARCHY SUPPORT FOR 2361 1&2	36	GC27-6942	in USERS GDE FOR JOB CONTROL 2250	36	GC27-6938
in OPERATING SYSTEM MNGMNT FAC	34	GC28-6712	definition of		
in SYSGEN	31	GC28-6554	positioning on screen		
cross-reference table			<u>Cutoff</u> indicated on message error		
specifying			record		
type of (table)			in TCAM PROG GDE & REF MNL	30	GC30-2024
<u>CTRLPROG</u> system generation macro			<u>CUTOFF</u> macro		
in OS UTILITIES	32	GC28-6586	in TCAM PROG GDE & REF MNL	30	GC30-2024
<u>CTRLPROG</u> system generation macro			example		
instruction			restriction		
in 7074 EMULATE FOR M155/165	35	GC27-6948	specifying maximum characters for		
			messages		
			using the ERRORMSG macro with		
			<u>CVOL</u> parameter		
			in SYSGEN	31	GC28-6554
			examples		

CXD instruction
in ASSEMBLER LANGUAGE 21 GC28-6514

CYL
in COBOL (F) PROGRAMMERS GUIDE 24 GC28-6380
CYL-INDEX option of the APPLY clause
in COBOL DIFFERENCES 24 GC28-6395
CYL-OVERFLOW option of the APPLY
clause
in COBOL DIFFERENCES 24 GC28-6395
CYL subparameter
in COBOL (E) PROGRAMMERS GUIDE 24 GC24-5029
restrictions with priority scheduling
system
in FORTRAN IV (G&H) PROGRAMMERS GDE 25 GC28-6817
in OS ANS COBOL P/G 24 GC28-6437
for SPACE
consideration for indexed
files
description
for SPLIT

Cylinder
in OS DATA MANAGEMENT MACRO INSTR 30 GC28-6647
index
overflow area
in OS DATA MNGMNT SERVICE GUIDE 30 GC26-3746
allocation by
capacity
definition
index
logical
overflow (CYLOFL)
calculating space for
Cylinder overflow
in COBOL DIFFERENCES 24 GC28-6395
in OS ANS COBOL LANGAUGE 24 GC28-6396
Cylinder overflow area
in OS ANS COBOL P/G 24 GC28-6437
in PL/I F PROGRAMMERS GUIDE 29 GC28-6594
CYLOFL subparameter
OPTCD=Y subparameter

Cylinders, split
in FORTRAN IV (G&H) PROGRAMMERS GDE 25 GC28-6817
Cylinders for a data set
in USERS GDE FOR JOB CNTRL 36 GC27-6933
in USERS GDE FOR JOB CONTROL 2250 36 GC27-6938
CYLINDERS parameter in the DESCRIBE
DATA frame
in USERS GDE FOR JOB CNTRL 36 GC27-6933
CYLINDERS parameter on the DESCRIBE DATA
frame
in USERS GDE FOR JOB CONTROL 2250 36 GC27-6938

CYLOFL
in COBOL (F) PROGRAMMERS GUIDE 24 GC28-6380
CYLOFL (cylinder overflow area)
in OS DATA MANAGEMENT MACRO INSTR 30 GC28-6647
operand
option
CYLOFL (cylinder overflow)
in OS DATA MNGMNT SERVICE GUIDE 30 GC26-3746
CYLOFL subparameter
in PL/I F PROGRAMMERS GUIDE 29 GC28-6594

C01 through C12 system-names
defined
in OS ANS COBOL LANGAUGE 24 GC28-6396

D

D, used in a PICTURE clause
in OS ANS COBOL LANGAUGE 24 GC28-6396
sterling nonreport items
sterling report items

D (disaster severity level)
in OS ANS COBOL P/G 24 GC28-6437
D (shilling indicator)
in COBOL LANGUAGE 24 GC28-6516
D format code
in BASIC FORTRAN IV LANGUAGE 25 GC28-6629
in FORTRAN IV LANGUAGE 25 GC28-6515
D-format reccrds
in OS DATA MANAGEMENT MACRO INSTR 30 GC28-6647
BSAM
QSAM
in OS DATA MNGMNT SERVICE GUIDE 30 GC26-3746

DABS
in BASIC FORTRAN IV LANGUAGE 25 GC28-6629
DABS function
in FORTRAN IV LANGUAGE 25 GC28-6515

DADEF statement
in OS UTILITIES 32 GC28-6586

Dail-out option as additional
feature
in TCAM PROG GDE & REF MNL 30 GC30-2024

DAR macro instruction
in GRAPHIC PROGRAMMING SERV/2250 30 GC27-6909
in OS DATA MNGMNT SERVICE GUIDE 30 GC26-3746

DARCCS/DARSIN subprogram
in FORTRAN IV LIBRARY MATH/SERV 25 GC28-6818
accuracy
algorithm
effect of an argument error
error message
size
timings
use

DARCOS function
in FORTRAN IV LANGUAGE 25 GC28-6515

DARSIN/DARCCS
in FORTRAN IV LIBRARY MATH/SERV 25 GC28-6818
DARSIN function
in FORTRAN IV LANGUAGE 25 GC28-6515

DASD
in OS CRJE TUG 36 GC30-2014
in TCAM PROG GDE & REF MNL 30 GC30-2024
checkpoint data set record types
message queues data set
designing for high message
traffic
dump
preformatting
reusable data sets
sample JCL for obtaining
printed output of
specifying as input/output
specifying PARM= parameters
for printed output
specifying for message queues
data set

DASD (direct access storage device)
in OS ADVANCED CHECKPOINT/RESTART 31 GC31-6708
DASD-destination queue
in QTAM MESSAGE CNTRL PROG 31 GC30-2005
in SORT/MERGE 33 GC28-6543
DASD-process queue
in QTAM MESSAGE CNTRL PROG 31 GC30-2005
in SORT/MERGE 33 GC28-6543
DASD volume
in QTAM MESSAGE CNTRL PROG 31 GC30-2005

DASDI program
in OS UTILITIES 32 GC28-6586

Data				
in BASIC FORTRAN IV LANGUAGE	25	GC28-6629	in OS DATA MANAGEMENT MACRO INSTR	30 GC28-6647
allocation EQUIVALENCE			exclusive control of	
by use of FORMAT			locating with POINT	
in COBOL (E) PROGRAMMERS GUIDE	24	GC24-5029	release of exclusive control	
conversion of			retrieval of	
subroutines			writing of	
definition			Data byte	
descriptions			in GRAPHIC PROGRAMMING SERV/2250	30 GC27-6909
formats			Data check	
redefining			in GRAPHIC PROG SERV FOR 2280 2282	30 GC27-6927
subscripting			in GRAPHIC PROGRAMMING SERV/2250	30 GC27-6909
in GRAPHIC SUBRTN PKG (GSP)	29	GC27-6932	in TCAM PROG GDE & REF MNL	30 GC30-2024
absolute			indicated on message error	
characteristics of			record	
graphic			specifying intensive-mode error	
incremental			recording for	
input			Data check (sense bit)	
optimized			in PRINCIPLES OF OPERATION	01 GA22-6821
output			Data checks	
scaling			in OS DATA MANAGEMENT MACRO INSTR	30 GC28-6647
scissoring			blocking and unblocking of	
specifying limits of			restriction with CNTRL	
in OS UTILITIES	32	GC28-6586	in 7074 EMULATE FOR M155/165	35 GC27-6948
dumped			Data collection application	
movable			in INTRO TO TELEPROCESSING	30 GC30-2007
reconstructed			Data collection applications	
recovering usable			in TCAM CONCEPTS & FACILITIES	30 GC30-2022
unloaded			Data collection by logging messages	
unmovable			in TCAM PROG GDE & REF MNL	30 GC30-2024
in PL/I (F) LANG REF MANUAL	29	GC28-8201	Data-collection parameters	
sharing between tasks			in OPERATING SYSTEM MNGMNT FAC	34 GC28-6712
in PRINCIPLES OF OPERATION	01	GA22-6821	data-set/direct-access volume	
address in CCW			(DSV)	
blocking			system/jcb/step (OPT)	
chaining			temporary data set (REC)	
chaining (as affected by compatibility)			Data collections	
channel prefetching and buffering of			in PL/I (F) LANG REF MANUAL	29 GC28-8201
exception			aggregates	
positioning of in main storage			arrays	
switches			elements	
in TCAM PROG GDE & REF MNL	30	GC30-2024	structures	
moving between input and output			Data constants	
work areas			in ASSEMBLER(F) PROGRAMMERS GUIDE	21 GC26-3756
transferring between MCP and			DATA content attribute	
application			in OS CRJE TUG	36 GC30-2014
program			Data control block	
translation of			in ALGOL PROGRAMMERS GUIDE	26 GC33-4000
transmission failure indicated on			definition	
message error record			for compiler data sets	
Data, defined			for linkage editor data sets	
in BTAM SRL	30	GC30-2004	for execution time data sets	
Data, end of			in COBOL (E) PROGRAMMERS GUIDE	24 GC24-5029
in OS DATA MANAGEMENT MACRO INSTR	30	GC28-6647	in COBOL (F) PROGRAMMERS GUIDE	24 GC28-6380
Data, organization of			fields	
in OS RJE SRL	36	GC30-2006	in GRAPHIC PROGRAMMING SERV/2250	30 GC27-6909
Data access techniques			in OS ADVANCED CHECKPOINT/RESTART	31 GC31-6708
in OS DATA MNGMNT SERVICE GUIDE	30	GC26-3746	address operand in CHKPT macro	
data cell			exit list	
data check, effect on BLKSIZE			parameters for checkpoint data	
Data aggregates			set	
in PL/I (F) LANG REF MANUAL	29	GC28-8201	in OS ANS COBOL P/G	24 GC28-6437
array arithmetic			description	
array multiplication			fields	
Data alignment			identifying	
in COBOL (E) PROGRAMMERS GUIDE	24	GC24-5029	overriding fields	
decimal point			in OS DATA MANAGEMENT MACRO INSTR	30 GC28-6647
error messages			completing of	
variable record			construction of	
in COBOL (F) PROGRAMMERS GUIDE	24	GC28-6380	DCBBLKCT field	
use of PICTURE			DCBEXCD1 field	
in OS ANS COBOL P/G	24	GC28-6437	DCBEXCD2 field	
Data attributes			DCBNCRHI field	
in PL/I (F) LANG REF MANUAL	29	GC28-8201	DCBOFLGS field	
program control data			DCBPRECL field	
Data block			description of	
			dummy section for	

D

Data description caluses			referencing by DSECT	
in OS ANS COBOL LANGUAGE	24	GC28-6396	Data Control Block-DCB Macro Instruction	
exception codes			in PLANNING FOR IBM 1419/1275	36 GC21-5006
exit list			Data control blocks (DCB's)	
restoring of			in COBOL LANGUAGE	24 GC28-6516
special options with BLDL			Data conversion	
symbolic references to			in COBCL (F) PROGRAMMERS GUIDE	24 GC28-6380
in PL/I F PROGRAMMERS GUIDE	29	GC28-6594	in FORTRAN IV (G&H) PROGRAMMERS GDE	25 GC28-6817
in TCAM PROG GDE & REF MNL	30	GC30-2024	in OS ANS COBOL P/G	24 GC28-6437
checkpoint			in PL/I (F) LANG REF MANUAL	29 GC28-8201
dump			arithmetic operations	
input			array expressions	
line group			concepts of	
message queues			in-line	
output			operational expressions	
specifying address			picture type 1	
GET macro			picture type 2	
PUT macro			picture type 3	
READ macro			in PL/I F PROGRAMMERS GUIDE	29 GC28-6594
WRITE macro			in SYSGEN	31 GC28-6554
specifying exit address for			feature	
problem program			sample program	
specifying for line group			Data Conversion feature, use of	
specifying name for data set			in 7074 EMULATE FOR M155/165	35 GC27-6948
being closed			Data Conversion Feature (data	
application program			converter)	
specifying name for log data set			in OS UTILITIES	32 GC28-6586
specifying name for opening			Data converter	
application program data set			in SORT/MERGE	33 GC28-6543
specifying on POINT macro			Data definition	
in TESTSTRAN SRL	37	GC28-6648	in ALGCL PROGRAMMERS GUIDE	26 GC33-4000
Data control block (DCB)			in OS ANS COBOL P/G	24 GC28-6437
in HIERARCHY SUPPORT FOR 2361 1&2	36	GC27-6942	Data Definition (DD) statement	
in OS DATA MNGMNT SERVICE GUIDE	30	GC26-3746	in OS CRJE TUG	36 GC30-2014
attributes of, determining			for specifying input	
changing an address in			for specifying output	
completion			in OS DATA MNGMNT SERVICE GUIDE	30 GC26-3746
creation by DCB macro instruction			fields	
description			relationship to DCB	
dummy control section			relationship to JFCB	
exit			restrictions	
fields			use	
integrity of with indexed			in PL/I F PROGRAMMERS GUIDE	29 GC28-6594
sequential data sets			in QTAM MESSAGE CNTRL PROG	31 GC30-2005
modifying			Data definition (DD) statements	
primary sources of information			in BTAM SRL	30 GC30-2004
reopening, with exchange			examples	
buffering			Data definition instructions	
restriction for DD name			in ASSEMBLER LANGUAGE	21 GC28-6514
restriction for direct access			channel command wrds	
devices			constants	
sequence of completion			storage	
use			Data definition name (DDNAME) field	
in PL/I F PROGRAMMERS GUIDE	29	GC28-6594	in OS DATA MNGMNT SERVICE GUIDE	30 GC26-3746
completion of			restrictions	
end-of-data routine			Data definition statement	
with ANSI standard labels			in LINKAGE EDIT AND LOAD SRL	31 GC28-6538
with IBM standard labels			in OS ADVANCED CHECKPOINT/RESTART	31 GC31-6708
with no labels			in OS DATA MANAGEMENT MACRO INSTR	30 GC28-6647
with nonstandard labels			in OS UTILITIES	32 GC28-6586
user label (ANSI) exits			Data description	
user label (IBM) exits			in OS ANS COBOL P/G	24 GC28-6437
in TCAM CONCEPTS & FACILITIES	30	GC30-2022	Data description, new features	
application programs			in COBCL DIFFERENCES	24 GC28-6395
exit			ALL literal	
functions			alphanumeric edited items	
specification			alphanumeric items	
use of			boundary alignment	
Data control block (DCB) (for line group)			condition names	
in BTAM SRL	30	GC30-2004	LABEL RECORDS clause	
activating and deactivating			PICTURE clause	
contents of			RENAMES clause	
defining			SYNCHRONIZED clause	
establishing addressability for			VALUE clause	
format of				

Data description clauses					
in OS ANS COBOL LANGUAGE	24	GC28-6396			
BLANK WHEN ZERO					
data-name					
FILLER					
JUSTIFIED					
OCCURS					
PICTURE					
REDEFINES					
RENAMES					
SIGN					
SYNCHRONIZED					
USAGE					
VALUE					
Data description entry, definition					
in OS ANS COBOL LANGUAGE	24	GC28-6396			
Data descriptions					
in PL/I (F) LANG REF MANUAL	29	GC28-8201			
Data-directed					
in PL/I F PROGRAMMERS GUIDE	29	GC28-6594			
Data-directed data					
in PL/I (F) LANG REF MANUAL	29	GC28-8201			
in the stream					
Data-directed input format					
in PL/I (F) LANG REF MANUAL	29	GC28-8201			
data list					
interleaved subscripts					
Data-directed output fields					
in PL/I (F) LANG REF MANUAL	29	GC28-8201			
length of					
Data-directed output format					
in PL/I (F) LANG REF MANUAL	29	GC28-8201			
array variable					
character-string value					
data list					
element					
exponent					
PRINT files					
repetitive specification					
structure elements					
structure names					
structure variable					
subscript expressions					
subscripted names					
subscripts					
Data-directed transmission					
in PL/I (F) LANG REF MANUAL	29	GC28-8201			
data list					
input					
output					
PRINT files					
tab positions					
Data Division					
in COBOL (E) PROGRAMMERS GUIDE	24	GC24-5029			
format of statements					
in COBOL (F) PROGRAMMERS GUIDE	24	GC28-6380			
programming techniques					
used in Report Writer					
in COBOL LANGUAGE	24	GC28-6516			
in OS ANS COBOL LANGUAGE	24	GC28-6396			
description					
example					
organization					
report writer considerations					
File Section					
Report Section					
sort considerations					
structure					
table handling considerations					
OCCURS clause					
USAGE clause					
Data Division, programming techniques					
in OS ANS COBOL P/G	24	GC28-6437			
Data Division differences					
in COBCL DIFFERENCES	24	GC28-6395			
COPY clause					
file description entry					
BLOCK CONTAINS clause					
LABEL RECORDS clause					
RECORDING MODE clause					
level number 77 items					
OCCURS clause					
recrd description entry					
sort file description entry					
USAGE clause					
VALUE clause					
Data elements					
in PL/I (F) LANG REF MANUAL	29	GC28-8201			
arrays					
arrays of structures					
attributes					
constants					
data types					
problem data					
program control data					
structures					
Data entry					
in OS DATA MNGMNT SERVICE GUIDE	30	GC26-3746			
Data entry, cn-line					
in OS RJE SRL	36	GC30-2006			
Data entry application					
in INTRO TO TELEPROCESSING	30	GC30-2007			
Data equivalents					
in PL/I F PROGRAMMERS GUIDE	29	GC28-6594			
PL/I-COBCL					
PL/I-FORTRAN					
Data errors					
in OS DATA MNGMNT SERVICE GUIDE	30	GC26-3746			
Data event control block					
in GRAPHIC PROGRAMMING SERV/2250	30	GC27-6909			
in OS DATA MANAGEMENT MACRO INSTR	30	GC28-6647			
checking for I/O errors					
construction of					
description of					
exception code					
extended search option					
modifying with execute form					
requirement with CHECK					
requirement with FREEDBUF					
Data event control block (DECB)					
in BTAM SRL	30	GC30-2004			
changing contents of					
contents of					
defining					
establishing addressability for					
for conversational operations					
for leading graphics operations					
format of					
parameters in					
purpose of					
referencing by DSFECT					
in OS DATA MNGMNT SERVICE GUIDE	30	GC26-3746			
checking for errors					
description of					
Data event control block (specifying name)					
in TCAM PROG GDE & REF MNL	30	GC30-2024			
CHECK macro					
READ macro					
WRITE macro					
Data extent block					
in GRAPHIC PROGRAMMING SERV/2250	30	GC27-6909			
in OS ANS COBOL P/G	24	GC28-6437			
in TESTRAN SRL	37	GC28-6648			
Data extent block (DEB)					
in OS DATA MNGMNT SERVICE GUIDE	30	GC26-3746			
Data file (delimiting)					
in TCAM PROG GDE & REF MNL	30	GC30-2024			
Data for loaded program					
in LINKAGE EDIT AND LOAD SRL	31	GC28-6538			

Data format			in PL/I (F) LANG REF MANUAL	29	GC28-8201
in PRINCIPLES OF OPERATION	01	GA22-6821	COBCL option		
decimal arithmetic			COBCL(F) alogorithr		
fixed-point arithmetic			EVENT option		
floating-point arithmetic			INTO option		
logical operations			INTO variable		
summary			CN-ccondition		
in S/360 OPERATING SYS: OP GDE	20	GC27-6949	READ statement		
in 7074 EMULATE FOR M155/165	35	GC27-6948	Data iter		
accepted by postprocessor			in FORTRAN IV LANGUAGE	25	GC28-6515
accepted by preprocessor			Data iter description entry		
conversion of			in OS ANS COBOL LANCAUGE	24	GC28-6396
differences			definiticn		
formats emulated			Linkage Section		
limitations of 7080 format			Working-Storage Secticn		
Data format in sequential			Data iters		
organization			in PL/I (F) LANG REF MANUAL	29	GC28-8201
in OS DATA MNGMNT SERVICE GUIDE	30	GC26-3746	Data iters, maximum length of		
Data format items			in COBOL LANGUAGE	24	GC28-6516
in PL/I (F) LANG REF MANUAL	29	GC28-8201	Data-link cntl characters		
arithmetic data			in TCAM PROG GDE & REF MNL	30	GC30-2024
bit-string			Data link control		
character-string			in BTAM SRL	30	GC30-2004
character-string specification			in TCAM CCNCEPTS & FACILITIES	30	GC30-2022
complex			in TCAM PROG GDE & REF MNL	30	GC30-2024
fixed-point			Data link control characters		
floating-point			in BTAM SRL	30	GC30-2004
format list			coding in USASCII or Transcode format		
input			examples of		
numeric character specification			functions		
output			placing in output area		
picture			scanning input area for		
picture specification			specifying		
real			use of		
scaling factor			where to find infcrrmation on		
string data			Data list elements		
truncation			in PL/I (F) LANG REF MANUAL	29	GC28-8201
use of			transmission of		
Data formats			Data lists		
in COBOL (F) PROGRAMMERS GUIDE	24	GC28-6380	in PL/I (F) LANG REF MANUAL	29	GC28-8201
in OS ANS COBOL P/G	24	GC28-6437	data-directed specifications		
in OS UTILITIES	32	GC28-6586	edit-directed specifications		
Data formats, definition of			input		
in SYSTEM/360-1130 DATA TRANS	25	GC27-6937	list-directed specifications		
in System/360			output		
in 1130			Data-lost record (type 7)		
Data formats, TP			in OPERATING SYSTEM MNGMNT FAC	34	GC28-6712
in INTRO TO TELEPROCESSING	30	GC30-2007	complete description		
Data formats used by QTAM			introduction		
in QTAM MESSAGE CNTRL PROG	31	GC30-2005	Data management		
Data generation macro			in ALGCL PROGRAMMERS GUIDE	26	GC33-4000
instructions			in GRAPHIC PROG SERV FOR 2280 2282	30	GC27-6927
in GRAPHIC PROGRAMMING SERV/2250	30	GC27-6909	in OS CRJE TUG	36	GC30-2014
Data generation macro-instructions for			in PL/I F PROGRAMMERS GUIDE	29	GC28-6594
2280/82 and 2250			in S/360 OPERATING SYS: OP GDE	20	GC27-6949
in GRAPHIC PROG SERV FOR 2280 2282	30	GC27-6927	in 7080 EMULATE FOR MOD 165	36	GC27-6952
Data generation macro-instructions for			storage for		
2280/82 only			use of OS		
in GRAPHIC PROG SERV FOR 2280 2282	30	GC27-6927	Data management, introduction to		
Data generator utility program			in OS DATA MNGMNT SERVICE GUIDE	30	GC26-3746
(IEBDG)			Data management commands		
in OPERATING SYSTEM MNGMNT FAC	34	GC28-6712	in OS CRJE TUG	36	GC30-2014
used by TESTEXIT			DELETE		
Data handling			EDIT		
in S/360 OPERATING SYS: OP GDE	20	GC27-6949	functions of		
Data handling in main storage			Data-management considerations		
in GRAPHIC PROG SERV FOR 2280 2282	30	GC27-6927	in OPERATING SYSTEM MNGMNT FAC	34	GC28-6712
in GRAPHIC PROGRAMMING SERV/2250	30	GC27-6909	Data management optimization		
Data in the input stream			in PL/I (F) LANG REF MANUAL	29	GC28-8201
in PL/I F PROGRAMMERS GUIDE	29	GC28-6594	Data management parameter list		
Data initialization			in OS DATA MANAGEMENT MACRO INSTR	30	GC28-6647
in FORTRAN IV (G&H) PROGRAMMERS GDE	25	GC28-6817	Data management routines		
DATA initialization statement			in SYSGEN	31	GC28-6554
in FORTRAN IV LANGUAGE	25	GC28-6515	included in		
in BLOCK DATA subprogram			macro instruction		
Data interchange			primary, component name		

Data management techniques			in COBOL (E) PROGRAMMERS GUIDE	24	GC24-5029
in OS ANS COBOL LANGAUGE	24	GC28-6396	in COBOL (F) PROGRAMMERS GUIDE	24	GC28-6380
Data manipulation verbs			in DD Statement		
in COBOL LANGUAGE	24	GC28-6516	restrictions with UNIT parameter		
Data manipulation statements			specifying input with		
in OS ANS COBOL LANGAUGE	24	GC28-6396	in FORTRAN IV (G&H) PROGRAMMERS	GDE25	GC28-6817
EXAMINE			in OS ANS COBOL P/G	24	GC28-6437
MOVE			in DD statement		
TRANSFORM			restriction with UNIT		
Data map			parameter		
in COBOL (E) PROGRAMMERS GUIDE	24	GC24-5029	DATA parameter of DD statement		
Data mapping			in PL/I F PROGRAMMERS GUIDE	29	GC28-6594
in PL/I (F) LANG REF MANUAL	29	GC28-8201	Data Phone		
record alignment			in INTRO TO TELEPROCESSING	30	GC30-2007
Data mode			Data plotting routines		
in OS DATA MANAGEMENT MACRO INSTR	30	GC28-6647	in GRAPHIC PROGRAMMING SERV/2250	30	GC27-6909
GET			GSVPLT/GSPLOT		
PUT			GSDPLT		
Data mode processing			Data Processing Routine		
in OS DATA MNGMNT SERVICE GUIDE	30	GC26-3746	in PLANNING FOR IBM 1419/1275	36	GC21-5006
Data mode 2			Data processing techniques		
in OS UTILITIES	32	GC28-6586	in OS DATA MNGMNT SERVICE GUIDE	30	GC26-3746
Data movement			basic access technique		
in TCAM CONCEPTS & FACILITIES	30	GC30-2022	end-of-volume processing		
between input and output work			error handling		
areas			queued access technique		
Data movement orders			opening and closing a data set		
in GRAPHIC PROGRAMMING SERV/2250	30	GC27-6909	selecting an access method		
Data movement statements			Data program control statement		
in PL/I (F) LANG REF MANUAL	29	GC28-8201	in OS UTILITIES	32	GC28-6586
Data-name			Data protection image (3525)		
in OS ANS COBOL LANGAUGE	24	GC28-6396	in OS DATA MANAGEMENT MACRO INSTR	30	GC28-6647
definition			Data rate (as affected by compatibility)		
qualification of			in PRINCIPLES OF OPERATION	01	GA22-6821
in reference format			Data records		
Data-name clause			in USERS GDE FOR JOB CONTROL 2250	36	GC27-6938
in OS ANS COBOL LANGAUGE	24	GC28-6396	action for blank cnes		
DATA NAME parameter in the DESCRIBE			entering from alphameric keyboard		
DATA frame			entering from card reader		
in USERS GDE FOR JOB CNTRL	36	GC27-6933	DATA RECORDS clause		
DATA NAME parameter on the DESCRIBE DATA			in COBOL LANGUAGE	24	GC28-6516
frame			in OS ANS COBOL LANGAUGE	24	GC28-6396
in USERS GDE FOR JOB CONTROL 2250	36	GC27-6938	description		
Data-names			format		
in COBOL LANGUAGE	24	GC28-6516	report writer		
definition			sort		
maximum size in arithmetic			Data reference methods		
statements			in OS ANS COBOL LANGAUGE	24	GC28-6396
qualification of			DATA REFERENCE parameter in the		
Data operand			DESCRIBE DATA frame		
in TCAM PROG GDE & REF MNL	30	GC30-2024	in USERS GDE FOR JOB CNTRL	36	GC27-6933
Data organization			DATA REFERENCE parameter on the DESCRIBE		
in COBOL (E) PROGRAMMERS GUIDE	24	GC24-5029	DATA frame		
in COBOL LANGUAGE	24	GC28-6516	in USERS GDE FOR JOB CONTROL 2250	36	GC27-6938
direct			Data representation		
indexed			in S/360 OPERATING SYS: CP GDE	20	GC27-6949
relative			data word format used in		
standard sequential			instruction word format used in		
in OS ANS COBOL LANGAUGE	24	GC28-6396	of instruction data		
definition			of numeric and alphabetic data		
direct			in 7080 EMULATE FOR MOD 165	36	GC27-6952
indexed			in buffers		
relative			in emulated 7080 memcry		
sequential			Data representation on communications line		
specification of			in BTAM SRL	30	GC30-2004
in PL/I (F) LANG REF MANUAL	29	GC28-8201	Data		
array variable			scaling		
arrays			in GRAPHIC PROGRAMMING SERV/2250	30	GC27-6909
arrays of structures			Data set		
element variable			in ALGOL LANGUAGE	26	GC28-6615
expressions as subscripts			in ALGOL PROGRAMMERS GUIDE	26	GC33-4000
qualified names			definition		
scalar variable			concatenation		
structure variable			for compiler		
structures			for linkage editor		
DATA parameter			for execution time		

Data set			
in ALGOL PROGRAMMERS GUIDE	26 GC33-4000		primary
----- (continued)			resident on direct access
label			resident on tape
name			secondary
number			in OS CRJE TUG
organization			36 GC30-2014
table			active
in COBOL (E) PROGRAMMERS GUIDE	24 GC24-5029		creating a
allocation			CRJE
cataloged			creating with edit ccommand
compilation			deleting
concatenating			editing
creating			listing a
definition of			OS, editing
direct, defined			saving
direct access, DCB parameters for			updated
disposition of			in OS DATA MANAGEMENT MACRO INSTR
after abnormal termination			30 GC28-6647
generation			blocksize for SYSOUT
indexed sequential, defined			closing of
intermediate			connecting to
labels for			disconnecting from
names			dispcsitcn at clcse
opening			labels
organization			opening of
partitioned, defined			organization
relative, defined			tempcrary closing
retrieving			types of
scratching			in OS DATA MNGMNT SERVICE GUIDE
sequential, defined			30 GC26-3746
utility			characteristics
in COBOL (F) PROGRAMMERS GUIDE	24 GC28-6380		definition
adding records to			description
blocked			disposition
cataloged			cataloging
cataloged procedures producing			concatenaticn
checkpoint			password prtction
COBOL clauses used to specify			status
compiler			dispcsitcn (DISP) field
concatenated			identification
definition of			label
deletion of			contents
disposition of			label (LAEEL) field
after abnormal termination			like characteristics
errors			name
generation			name (DSNAME) field
header label group			organization
labels			data set; partitioned data
linkage editor			set, sequential data set)
names			organization (DSORG) field
restrictions			output class
organization of			record formats
partitioned			routing through the output stream
retaining			security
retrieving			sequence number
scratching			sharing
under MFT and MVT			space allocation fcr
sharing			direct-access vclumes
for Sort programs			extimaticn
specifying space for			for indexed sequential data
temporary			sets
in FORTRAN IV LANGUAGE	25 GC28-6515		for partitcned data sets
in INTRO TO TELEPROCESSING	30 GC30-2007		specificaticn
in LINKAGE EDIT AND LOAD SRL	31 GC28-6538		storage
concatenation of			direct-access
linkage editor			magnetic-tape
input			SYSOUT
output			opening
loader			writing
in OPERATING SYSTEM MNGMNT FAC	34 GC28-6712		unlike characteristics
installation defined			unmoveable
SMF			indication
allocating direct access space			partitioned
for			in QTAM MESSAGE CNTRL PROG
alternate			31 GC30-2005
			activation
			checkpoint
			communication-line-group
			DASD-message queues
			deactivation

Data Set			
in QTAM MESSAGE CNTRL PROG	31 GC30-2005		specifying for BSAM
----- (continued)			specifying as output
definition			specifying name of data
initialization			control block
machine			specifying where messages to
message-log			be queued
in SORT/MERGE	33 GC28-6543		logging messages sequentially
checkpoint			main-storage message queues
size			destination queue in
sort			providing warning when nearly
in TCAM CONCEPTS & FACILITIES	30 GC30-2022		full
common-carrier			specifying maximum units used
definition			simultaneously
input			main-storage-only queues (lost
opening and closing from			message indication
application program			MCP
output			defining
message queues			initialization and activation
program			message queues
in TCAM PROG GDE & REF MNL	30 GC30-2024		DCB macro
application program			DD statement
defining			destination queues on disk
specifying name of data			disk efficiency
control block for			dump
closing			examples of opening
specifying name of data			main storage
control block for opening			preformatting disk
checkpoint			sample JCL for obtaining
DD statement for			printed output
example of opening			scanning queues in
example of updating			specifying
environment			specifying one or more
records			specifying PARM= parameter for
formula for determining size			printed output
specifying			specifying when user informed
specifying as input/output			that data set no longer
specifying number of			crowded
checkpoint request records			specifying whether on a DASD
for			output
types of records			COMWRITE requirements and
closing			format
COMWRITE			DCB macro
printing contents of			specifying
specifying for output			specifying format and
DASD message queues			characteristics of work
preformatting			unit
specifying as input/output			reusable disk queues
disk (example of writing debugging			automatic environment
information to)			checkpoint at zone
disk message queues			changeover
example of assigning relative			designing for high message
record numbers			traffic
impending failure indicated on			reorganizing
message error record			reusable or nonreusable disk
impending fullness indicated on			destination queue (message
message error record			retrieval)
input			specifying type
DCB macro			SYS1.LOGREC error records
specifying			in TESTRAN SRL
specifying format and			37 GC28-6648
characteristics of work unit			in USERS GDE FOR JOB CNTRL
input and output DD statements			36 GC27-6933
line group			cataloging a
creating			definition of
examples of opening			Data set, definition of
guideline for specifying as			in USERS GDE FOR JOB CONTROL 2250
input/output			36 GC27-6938
identifying organization			Data set assumptions for
restriction for coding as			compiler
output			in FORTRAN IV (G&H) PROGRAMMERS GDE25
specifying activation of line			GC28-6817
specifying DD statements			Data set attribute
log			in OS CRJE TUG
example of opening			36 GC30-2014
list of operands for			Data set control block
			in COBCL (F) PROGRAMMERS GUIDE
			24 GC28-6380
			in OS ANS COBOL P/G
			24 GC28-6437
			Data set control block (DSCEB)
			in OS ADVANCED CHECKPOINT/RESTART
			31 GC31-6708
			in OS DATA MNGMNT SERVICE GUIDE
			30 GC26-3746
			contents of

Data set control block (DSCB)				Data set name, restriction			
in OS DATA MNGMNT SERVICE GUIDE	30	GC26-3746		in OS CRJE TUG	36	GC30-2014	
----- (continued)				Data set organization			
data set label				in PL/I (F) LANG REF MANUAL	29	GC28-8201	
index (format-2)				CONSECUTIVE			
location				INDEXED			
Data-set control block (DSCB),				REGIONAL			
setting protection status in				Data-set passwords			
in OS UTILITIES	32	GC28-6586		in OS UTILITIES	32	GC28-6586	
Data set definition				adding			
in CONVERSION GUIDE TO TCAM	30	GC30-2026		deleting			
macros (QTAM and TCAM)				listing			
in PLANNING FOR IBM 1419/1275	36	GC21-5006		replacing			
Data set descriptor record				Data set position			
in OS ADVANCED CHECKPOINT/RESTART	31	GC31-6708		in PL/I F PROGRAMMERS GUIDE	29	GC28-6594	
Data set disposition				ANSI standard labeled tapes			
in USERS GDE FOR JOB CNTRL	36	GC27-6933		IBM standard labeled tapes			
definition of				Data set protection			
specification of				in PL/I F PROGRAMMERS GUIDE	29	GC28-6594	
in USERS GDE FOR JOB CONTROL 2250	36	GC27-6938		of multiple volumes			
definition of				with ANSI standard labels			
specification of				with IBM standard labels			
Data set identifier				processing of			
in PL/I F PROGRAMMERS GUIDE	29	GC28-6594		in SYSGEN	31	GC28-6554	
Data set label				Data set reference (datasetref)			
in COBOL (F) PROGRAMMERS GUIDE	24	GC28-6380		in SYSTEM/360-1130 DATA TRANS	25	GC27-6937	
relationship to DD Statement				Data set reference number			
in COBOL LANGUAGE	24	GC28-6516		in BASIC FORTRAN IV LANGUAGE	25	GC28-6629	
Data set label (HDR1, EOVI, EOF1,)				in FORTRAN IV (G&H) PROGRAMMERS GDE25	GC28-6817		
in PL/I F PROGRAMMERS GUIDE	29	GC28-6594		in FORTRAN IV LANGUAGE	25	GC28-6515	
ANSI standard				in GRAPHIC SUBRTN PKG (GSP)	29	GC27-6932	
contents of				Data set security			
definition of				in FORTRAN IV (G&H) PROGRAMMERS GDE25	GC28-6817		
format of				Data set sequence number			
processing of				in FORTRAN IV (G&H) PROGRAMMERS GDE25	GC28-6817		
IBM standard				in OS TAPE LABELS	30	GC28-6680	
contents of				for concatenated data sets			
definition of				with ANSI standard labels			
format of				with IBM standard labels			
in other systems				for multiple volumes			
processing of				with ANSI standard labels			
Data set label 2 (HDR2, EOVI, EOF2)				with IBM standard labels			
in PL/I F PROGRAMMERS GUIDE	29	GC28-6594		for SYSOUT data sets			
ANSI standard				with no labels			
contents of				in other systems			
definition of				specification of			
format of				with ANSI standard labels			
processing of				with IBM standard labels			
IBM standard				Data set serial number			
contents of				in OS TAPE LABELS	30	GC28-6680	
definition of				for ANSI standard labels			
format of				for IBM standard labels			
in other systems				Data set status			
processing of				in OS CRJE TUG	36	GC30-2014	
Data set labels				Data set status, definition of			
in OS ANS COBOL P/G	24	GC28-6437		in USERS GDE FOR JOB CNTRL	36	GC27-6933	
description				in USERS GDE FOR JOB CONTROL 2250	36	GC27-6938	
relationship to DD statement				Data set utilities			
in PL/I F PROGRAMMERS GUIDE	29	GC28-6594		in SYSGEN	31	GC28-6554	
Data set labels, specification				component name			
of				Data-set utility programs			
in OS ANS COBOL P/G	24	GC28-6437		in OS UTILITIES	32	GC28-6586	
Data set list (DSLST)				IEBCOMPR			
in OS CRJE TUG	36	GC30-2014		IEBCOPY			
content attribute				IEBDG			
in EDIT command				IEBEDIT			
submitting				IEBGENER			
Data set member				IEBISAM			
in COBOL (F) PROGRAMMERS GUIDE	24	GC28-6380		IEBPTPCH			
in OS ANS COBOL P/G	24	GC28-6437		IEBTCRIN			
Data set name				IEBUPDAT			
in LINKAGE EDIT AND LOAD SRL	31	GC28-6538		IEBUPDTE			
in PL/I F PROGRAMMERS GUIDE	29	GC28-6594		Data sets			
in ANSI standard labels				in ASSEMBLER(F) PROGRAMMERS GUIDE	21	GC26-3756	
in IBM standard labels				extended precision floating-point			
in other systems				instructions			

Data sets

in ASSEMBLER(F) PROGRAMMERS GUIDE	21 GC26-3756		
----- (continued)			
extended precision floating-point simulator			
NUM option			
STMT option			
SYSGO			
SYSIN			
SYSLIB			
SYSPRINT			
SYSPUNCH			
SYSTEM			
SYSTEM listing			
SYSUT1, SYSUT2, SYSUT3			
TERM option			
time sharing option (TSO)			
in COBOL LANGUAGE	24 GC28-6516		
in CONVERSION GUIDE TO TCAM	30 GC30-2026		
in FORTRAN IV (G&H) PROGRAMMERS GDE25	GC28-6817		
cataloging			
creating			
definition of			
direct access			
buffers for			
definition of			
programming considerations			
record length considerations			
space requirements			
spanning considerations			
disposition of			
expiration date of			
labels for			
naming			
organizations			
partitioned			
definition of			
FORTRAN library relationship			
members			
processing			
using "END=" option			
using REWIND			
preallocated			
processing for input only			
processing for output only			
utility			
in OS ADVANCED CHECKPOINT/RESTART	31 GC31-6708		
checkpoint			
disposition at automatic restart			
disposition at deferred			
checkpoint/restart			
disposition at deferred step			
restart			
direct access			
extents			
GDG			
generation			
ISAM			
MOD			
partitioned			
preallocated			
repositioned at			
checkpoint/restart			
repositioning at deferred step			
restart			
repositioning of unit record			
SYSABEND			
SYSIN			
SYSOUT			
SYSUDUMP			
tape			
TCAM			
user			
work			
in OS ANS COBOL P/G	24 GC28-6437		
adding records to			
allocating space for			
blocked			
cataloging			
description			
indexed files			
checkpoint			
concatenating			
creating			
definition			
deletion of			
delimiting in input stream			
describing attributes of			
direct			
disposition of			
after abnormal			
termination			
description			
errors involving			
execution time			
extending			
generation data groups			
identifying			
description			
for compilation or linkage			
editing			
indexed			
in the input			
stream			
in the output			
stream			
intermediate, under MVT			
labels			
magnetic tape			
names			
description			
relationship to file names			
nontemporary			
organization			
partitioned			
postponing definition of			
produced by cataloged			
procedures			
relative			
retaining			
requirements			
for compilation			
for execution			
for linkage editing			
for loading			
retrieving			
scratching			
sharing			
standard sequential			
system catalog of			
temporary			
unit record			
used by			
Checkpoint/Restart			
used by Sort			
in OS CRJE TUG		36 GC30-2014	
in OS RJE SRL		36 GC30-2006	
active			
creating			
CRJE			
CS			
CRJE			
CS			
in OS TAPE LABELS		30 GC28-6680	
attributes of			
cataloged			
concatenated			
with ANSI standard labels			
with IBM standard labels			
generation			
passed			
processing methods			

Data Sets

----- (continued)

in OS UTILITIES 32 GC28-6586
 cataloging
 compressing
 converting
 copying
 merging
 moving
 protecting
 reconstructing
 recreating
 renaming
 scratching
 uncataloging
 unloading

in PL/I (F) LANG REF MANUAL 29 GC28-8201
 association with file
 blocked records
 creation of
 external storage media
 interblock gap
 logical records
 physical records
 unblocked records

in SYSGEN 31 GC28-6554

Data sets, moving or copying a group of

in OS UTILITIES 32 GC28-6586

Data sets, partitioned

in OS UTILITIES 32 GC28-6586

Data sets (statement)

in PL/I F PROGRAMMERS GUIDE 29 GC28-6594
 accessing in record I/O
 CONSECUTIVE organization
 INDEXED organization
 REGIONAL organization
 accessing in stream I/O
 checkpoint/restart, effect of
 COBOL
 CONSECUTIVE
 creation in record I/O
 CONSECUTIVE organization
 INDEXED organization
 REGIONAL organization
 creation in stream I/O
 data control block
 direct
 disposition
 for checkpoints
 for compilation
 for dumps
 for printing
 in record I/O
 in stream I/O

FORTRAN
 in input stream
 in output stream (SYSOUT)
 INDEXED
 indexed sequential
 interchange
 COBOL
 FORTRAN

labels
 naming
 organization
 CONSECUTIVE
 INDEXED
 OS equivalents
 REGIONAL

partitioned
 record formats
 in record I/O
 in stream I/O

sort/merge
 regional
 relationship with files
 retrieval
 sequential
 teleprocessing
 TRANSIENT
 volume

Data specification

in PL/I (F) LANG REF MANUAL 29 GC28-8201
 control format items
 data directed
 data format items
 data lists
 edit directed
 edit-directed
 for input
 for output
 format list
 GET statement
 in the stream
 list directed
 list-directed
 NAME condition
 picture specification
 PUT statement
 remote format items
 sterling data

Data spill

in FORTRAN IV (G&H) PROGRAMMERS GDE25 GC28-6817

Data statement

in OS UTILITIES 32 GC28-6586

DATA statement

in FORTRAN IV (G&H) PROGRAMMERS GDE25 GC28-6817
 in LINKAGE EDIT AND LOAD SRL 31 GC28-6538
 at IBM System/3 work station
 at IBM System/360 Model work station
 at IBM System/360 work station
 at IBM 1130 work station

Data statement, postprocessor

in 7074 EMULATE FOR M155/165 35 GC27-6948

DATA statement used to define password, example of

in SYSTEM/360-1130 DATA TRANS 25 GC27-6937

Data storage area

in ALGCL PROGRAMMERS GUIDE 26 GC33-4000

Data support of unaligned

in ASSEMBLER(F) PROGRAMMERS GUIDE 21 GC26-3756

Data tone

in BTAM SRL 30 GC30-2004
 defining
 recommended character sequence and length for
 specifying

Data transfer

in PRINCIPLES OF OPERATION 01 GA22-6821
 basic procedure for a termination of a
 in TCAM CONCEPTS & FACILITIES 30 GC30-2022
 coding TCAM macros
 in TCAM PROG GDE & REF MNL 30 GC30-2024
 BSAM/TCAM completion codes
 CHECK macro
 coding TCAM macros in an application
 program
 GET macro
 issuing multiple READ macros
 PUT macro
 READ macro
 WRITE macro

Data transformation example			function	
in OS ANS COBOL LANGAUGE	24	GC28-6396	<u>DATAMGT</u> macro	
Data translation			in BTAM SRL	30 GC30-2004
in OS DATA MANAGEMENT MACRO INSTR	30	GC28-6647	DATAMGT macro instruction	
Data translator			in SYSGEN	31 GC28-6554
in 7080 EMULATE FOR MOD 165	36	GC27-6952	cross-reference table	
Data translator for 7-track tapes			specifying	
in OS UTILITIES	32	GC28-6586	type of (table)	
Data transmission			<u>DATAN</u>	
in OS CRJE TUG	36	GC30-2014	in BASIC FORTRAN IV LANGUAGE	25 GC28-6629
in OS UTILITIES	32	GC28-6586	DATAN (Basic FORTRAN IV) subprogram	
Automatic Sysin Batching			in FORTRAN IV LIBRARY MATH/SERV	25 GC28-6818
(ASB)			accuracy	
BCD data			algorithm	
in SYSGEN	31	GC28-6554	effect of an argument error	
processor to processor			size	
sample program			timings	
in USERS GDE FOR JOB CONTROL 2250	36	GC27-6938	use	
code and interface for			DATAN/DATAN2 (FORTRAN IV) subprogram	
in binary synchronous communications			in FORTRAN IV LIBRARY MATH/SERV	25 GC28-6818
mode			accuracy	
subroutines for			algorithm	
Data transmission statements			effect of an argument error	
in PL/I (F) LANG REF MANUAL	29	GC28-8201	error message	
options of			size	
stream input			timings	
stream output			use	
stream output print			DATAN function	
Data transmittal modes			in FORTRAN IV LANGUAGE	25 GC28-6515
in OS DATA MANAGEMENT MACRO INSTR	30	GC28-6647	<u>DATAN2</u> function	
data			in FORTRAN IV LANGUAGE	25 GC28-6515
locate			<u>Date</u>	
move			in TCAM PROG GDE & REF MNL	30 GC30-2024
specified in DCB			format for inserting in header	
substitute			reserving bytes in buffer for	
Data type			inserting	
in FORTRAN IV LANGUAGE	25	GC28-6515	specifying whether to be inserted	
Data type conversion			in header	
in PL/I (F) LANG REF MANUAL	29	GC28-8201	DATE built-in function	
arithmetic to bit-string			in PL/I (F) LANG REF MANUAL	29 GC28-8201
arithmetic to character-string			DATE-COMPILED	
bit-string to arithmetic			in COBCL LANGUAGE	24 GC28-6516
bit-string to character-string			DATE-COMPILED clause	
character-string to arithmetic			in COBCL (F) PROGRAMMERS GUIDE	24 GC28-6380
character-string to bit string			DATE-COMPILED paragraph	
Data types			in COBCL DIFFERENCES	24 GC28-6395
in PL/I (F) LANG REF MANUAL	29	GC28-8201	in OS ANS COBOL LANGAUGE	24 GC28-6396
arithmetic			in OS ANS COBOL P/G	24 GC28-6437
problem			Date subroutine	
program control			in OS ANS COBOL P/G	24 GC28-6437
in TESTSTRAN SRL	37	GC28-6648	DATE-WRITTEN	
printing formats			in COBCL LANGUAGE	24 GC28-6516
specification			DATE-WRITTEN paragraph	
Data types (datatype)			in OS ANS COBOL LANGAUGE	24 GC28-6396
in SYSTEM/360-1130 DATA TRANS	25	GC27-6937	<u>DATE=</u> operand	
in System/360 GTRED subroutine			in TCAM PROG GDE & REF MNL	30 GC30-2024
in System/360 GTWRT subroutine			<u>DATESTMP</u> macro instruction	
in 1130 GTRED subroutine			in QTAM MESSAGE CNTRL PROG	31 GC30-2005
in 1130 GTWRT subroutine			<u>DATETIME</u> macro	
Data word format			in TCAM PROG GDE & REF MNL	30 GC30-2024
in S/360 OPERATING SYS: OP GDE	20	GC27-6949	example	
<u>DATA=</u> operand			reserving bytes for data/time	
in TCAM PROG GDE & REF MNL	30	GC30-2024	restrictions	
<u>Datack</u> operand (LERB macro)			specifying whether date to be	
in BTAM SRL	30	GC30-2004	inserted	
<u>DATAFIELD</u> built-in function			specifying whether time to be	
in PL/I (F) LANG REF MANUAL	29	GC28-8201	inserted	
<u>DATAM</u> operand				
in TESTSTRAN SRL	37	GC28-6648		
description				
examples				

<u>DATOPFLD</u> operator command in TCAM PROG GDE & REF MNL	30 GC30-2024	DCB (data control block) macro instruction in OPTIONAL READER DATA MGMT MACROS36	GC21-5004
<u>DB</u> , used in a PICTURE clause in OS ANS COBOL LANGAUGE description fixed insertion editing numeric edited items sterling report items	24 GC28-6396	DCB (data control block) parameter in PL/I F PROGRAMMERS GUIDE	29 GC28-6594
<u>DB</u> (debit symbol) in COBOL LANGUAGE in sterling PICTURE clause	24 GC28-6516	BLKSIZE subparameter BUFNC subparameter CODE subparameter CYLOFL subparameter DEN subparameter DSORG subparameter for CONSECUTIVE data sets for INDEXED data sets for REGIONAL data sets introduction to KEYLEN subparameter LIMCT subparameter IRECL subparameter MODE subparameter NCP subparameter NTM subparameter OPTCD subparameter PRTSP subparameter RECFM subparameter RKP subparameter STACK subparameter TRTCH subparameter	
<u>DB</u> overpunch character in PL/I (F) LANG REF MANUAL	29 GC28-8201	DCB ABEND exit in OS DATA MANAGEMENT MACRO INSTR	30 GC28-6647
<u>DELE</u> in BASIC FORTRAN IV LANGUAGE	25 GC28-6629	BDAM BISAM BPAM BSAM list format QISAM QSAM	
<u>DELE</u> function in FORTRAN IV LANGUAGE	25 GC28-6515	DCB exit in TCAM PROG GDE & REF MNL checkpoint restriction using for coordination	30 GC30-2024
<u>DELEQ</u> function in FORTRAN IV LANGUAGE	25 GC28-6515	DCB exit routine in OS TAPE LABELS	30 GC28-6680
<u>DC</u> in ALGOL PROGRAMMERS GUIDE	26 GC33-4000	DCB information in LINKAGE EDIT AND LOAD SRL linkage editor loader	31 GC28-6538
<u>DC</u> attribute in LINKAGE EDIT AND LOAD SRL	31 GC28-6538	DCB macro (for line groups) in BTAM SRL	30 GC30-2004
<u>DC</u> instruction in ASSEMBLER LANGUAGE constant operand subfield address-constant binary constant character constant decimal-constant fixed-point constant floating-point constant hexadecimal constant type codes for exponent modifier duplication factor operand subfield length modifier bit length specification modifiers operand subfield scale modifier type operand subfield	21 GC28-6514	DCB macro instruction in ASSEMBLER (F) PROGRAMMERS GUIDE in COBOL (F) PROGRAMMERS GUIDE in GRAPHIC PROGRAMMING SERV/2250 in HIERARCHY SUPPORT FOR 2361 1&2 in MVT in PCP & MFT in OS ANS COBOL P/G	21 GC26-3756 24 GC28-6380 30 GC27-6909 36 GC27-6942
<u>DCB</u> in ALGOL PROGRAMMERS GUIDE	26 GC33-4000	in OS DATA MANAGEMENT MACRO INSTR	30 GC28-6647
<u>DCB</u> in BTAM SRL	30 GC30-2004	BDAM BISAM BPAM BSAM QISAM QSAM	
<u>DCB</u> in GRAPHIC PROG SERV FOR 2280 2282	30 GC27-6927	in OS DATA MNGMNT SERVICE GUIDE creating data control block	30 GC26-3746
<u>DCB</u> in OS DATA MNGMNT SERVICE GUIDE	30 GC26-3746	in OS TAPE LABELS DEN parameter for TRTCH parameter for	30 GC28-6680
<u>DCB</u> in TCAM CONCEPTS & FACILITIES	30 GC30-2022	in PLANNING FOR IBM 1419/1275	36 GC21-5006
<u>DCB</u> in TESTRAN SRL macro-instruction operand in 7094 EMULATE FOR M85/165 for emulator program tape units unit record for tape formatting programs postprocessor input postprocessor output preprocessor input preprocessor output	37 GC28-6648 35 GC27-6951	in QTAM MESSAGE CNTRL PROG	31 GC30-2005
<u>DCB</u> -- data control block in GRAPHIC PROGRAMMING SERV/2250 ,19,20,22 in OS DATA MNGMNT SERVICE GUIDE	30 GC27-6909 30 GC26-3746	in SORT/MERGE examples for MS-destination queue for MS-process queue	33 GC28-6543
<u>DCB</u> (data control block) in HIERARCHY SUPPORT FOR 2361 1&2 in OS ADVANCED CHECKPOINT/RESTART address operand in CHKPT macro exit list parameters for checkpoint data set in PL/I F PROGRAMMERS GUIDE	36 GC27-6942 31 GC31-6708 29 GC28-6594	in SYSGEN in TCAM CONCEPTS & FACILITIES	31 GC28-6554 30 GC30-2022

<p>DCB Macro Instruction-Operands in PLANNING FOR IBM 1419/1275 36 GC21-5006</p> <p>BFALN BUFCB BUFL BUFNO DDNAME DEV D EXLST IMAGDR LRECL MACRF SYNAD SSTRN</p> <p>DCB macro operands in OPTIONAL READER DATA MGNT MACROS36 GC21-5004</p> <p>BFALN BFTEK BUFCB BUFL BUFNO DDNAME DEV D DSORG EODAD EROPT ERRCNT EXLST LRECL MACRF OPTCD RECFM SYNAD</p> <p>DCB macros in TCAM PROG GDE & REF MNL 30 GC30-2024</p> <p>BSAM operands for specifying a log data set checkpoint list of pertinent checkpoint/restart operands specifying data set specifying ddname specifying problem program exit list specifying use of GET and PUT macros for access</p> <p>input designating control of message transfer format of position field specifying use of GET and PUT macros for access identifying data set organization list of pertinent checkpoint/restart operands operands operands optionally provided by alternate source specifying ddname specifying EODAD address specifying format and characteristics of work units for input data set specifying optional fields of work unit specifying problem-program exit list specifying size of MCP buffers sent to application program specifying size of record plus optional fields specifying size of work area specifying SYNAD address specifying type of access to destination queue</p>	<p>summary of wrck-unit formats line group format identifying data set organization operands specifying buffer size reserving buffer space for date/time/sequence numbers specifying ddname specifying initial buffers for receiving specifying initial buffers for sending specifying invitation delay specifying maximum buffers for lines specifying name of MH specifying name of special characters table specifying names of invitation lists specifying problem-program exit list specifying program/controlled interruption specifying translation table specifying transmission priority for line specifying use of GET and PUT macros for access</p> <p>messages queues specifying data set specifying ddname specifying either reusable or nonreusable disk specifying percentage of nonreusable disk records disk records to be used before flush closedown specifying problem program exit list specifying use of GET and PUT macros for access</p> <p>output designating control of message transfer format of position field identifying data set organization list of pertinent checkpoint/restart operands operands operands optionally provided by alternate source specifying ddname specifying format and characteristics of work units for output data set units for output data set specifying method of transferring messages to destination queue specifying optional fields for work unit specifying problem program exit list specifying size of buffers for messages to MCR specifying size of work area specifying size of work unit plus optional fields specifying SYNAD address summary of work-unit formats</p>
--	--

Dcb operand			<u>DCB=</u> operand		
in BTAM SRL	30	GC30-2004	in TCAM PROG GDE & REF MNL	30	GC30-2024
of CLOSE macro			<u>Dcbaddr</u> operand		
of OPEN macro			in BTAM SRL	30	GC30-2004
DCB operand			of READ macro		
in 7080 EMULATE FOR MOD 165	36	GC27-6952	of RELBUF macro		
in ATTACH			of REQBUF macro		
in LINK			of TRANSLATE macro		
in LOAD			of WRITE macro		
in XCTL			<u>DCBBFRST,DCBBFRSZ</u>		
DCB operand (ONLTST macro)			in GRAPHIC PROGRAMMING SERV/2250	30	GC27-6909
in BTAM SRL	30	GC30-2004	<u>DCBBUFI</u> field		
DCB operands			in BTAM SRL	30	GC30-2004
in OS DATA MANAGEMENT MACRO INSTR	30	GC28-6647	<u>DCBD</u> macro		
description			in BTAM SRL	30	GC30-2004
symbolic names for			DCBD macro instruction		
DCB parameter			in GRAPHIC PROGRAMMING SERV/2250	30	GC27-6909
in COBOL (E) PROGRAMMERS GUIDE	24	GC24-5029	in OS DATA MANAGEMENT MACRO INSTR	30	GC28-6647
for ACCEPT and DISPLAY statements			description		
for direct data sets			used to test for open data set		
for indexed data sets			in OS DATA MNGMNT SERVICE GUIDE	30	GC26-3746
for relative data sets			restriction on use		
for sequential data sets			use		
in SYSIN DD statement			in PLANNING FOR IBM 1419/1275	36	GC21-5006
in COBOL (F) PROGRAMMERS GUIDE	24	GC28-6380	<u>DCBIND1</u> field		
BISAM, used in			in OS DATA MNGMNT SERVICE GUIDE	30	GC26-3746
BSAM, used in			<u>DCBLPDA</u> field		
description of			in OS DATA MNGMNT SERVICE GUIDE	30	GC26-3746
checkpoint/restart uses of			<u>Dcbname</u> operand		
creating data sets with			in TCAM PROG GDE & REF MNL	30	GC30-2024
error processing with			CLOSE macro		
identifying information in			application program		
QISAM, used in			MCP		
QSAM, used in			GET macro		
retrieving data sets with			LOG macro		
Sort feature uses of			LOGTYPE macro		
SYSIN DD statement uses of			OPEN macro		
in FORTRAN IV (G&H) PROGRAMMERS GDE25	GC28-6817		application program		
in OS ANS COBOL P/G	24	GC28-6437	MCP		
for defining checkpoint data			POINT macro		
sets			PUT macro		
description			READ macro		
error processing			WRITE macro		
with			<u>DCBNCRHI</u> field		
identifying information in			in OS DATA MNGMNT SERVICE GUIDE	30	GC26-3746
retrieving previously created			<u>DCBOFLGS</u> field		
data sets			in BTAM SRL	30	GC30-2004
subparameters			<u>DCBPRECL</u> field		
for direct files			in OS DATA MNGMNT SERVICE GUIDE	30	GC26-3746
accessed randomly			<u>DCBS</u> option		
accessed			in LINKAGE EDIT AND LOAD SRL	31	GC28-6538
for indexed files			<u>DCMLIB</u>		
accessed			in SYSGEN	31	GC28-6554
accessed			<u>DCMPLEX</u> function		
for relative files			in FORTRAN IV LANGUAGE	25	GC28-6515
accessed randomly			<u>DCCNJG</u> function		
accessed			in FORTRAN IV LANGUAGE	25	GC28-6515
for standard sequential			<u>DCOS</u>		
files			in BASIC FORTRAN IV LANGUAGE	25	GC28-6629
in PL/I (F) LANG REF MANUAL	29	GC28-8201			
in SORT/MERGE	33	GC28-6543			
in SYSGEN	31	GC28-6554			
DD statement, initialization					
new system data sets					
DCB parameter, DD statement					
in 7080 EMULATE FOR MOD 165	36	GC27-6952			
DCB parameter of DD statement					
in S/360 OPERATING SYS: OP GDE	20	GC27-6949			
for tape files					
for unit record devices					
RECFM subparameter of					
subparameters of					
DCB subparameter					
in PL/I (F) LANG REF MANUAL	29	GC28-8201			

DCOS/DSIN subprogram					
in FORTRAN IV LIBRARY MATH/SERV	25	GC28-6818			
accuracy					for the linkage loader
algorithm					introduction to
effect of an argument error					LABEL parameter
error message					modification in cataloged
size					procedures
timings					parameters of
use					LIMCT parameter
DCOS function					SEP parameter
in FORTRAN IV LANGUAGE	25	GC28-6515			SPACE parameter
					SYSOUT parameter
					UCS parameter
					UNIT parameter
					VOLUME parameter
<u>DCOSH/DSINH</u> subprogram					DD (data definition) statements
in FORTRAN IV LIBRARY MATH/SERV	25	GC28-6818			in BTAM SRL
accuracy					examples
algorithm					DD card
effect of an argument error					in COBCL LANGUAGE
error message					in MAINTENANCE PROGRAM 360-UT-506
size					analyzer
timings					CLDMCD
use					SYSLMCD
DCOSH function					SYSPRINT
in FORTRAN IV LANGUAGE	25	GC28-6515			SYSUT1
					DD names, alternate
<u>DCOTAN/DTAN</u> subprogram					in OS UTILITIES
in FORTRAN IV LIBRARY MATH/SERV	25	GC28-6818			DD statement
accuracy					in ALGCL PROGRAMMERS GUIDE
algorithm					in COBCL (E) PROGRAMMERS GUIDE
effect of an argument error					in cataloged procedures
error message					cataloging a data set with
size					in checkpoint/restart
timings					creating a data set with
use					relationship to ASSIGN clause
DCOTAN function					restrictions
in FORTRAN IV LANGUAGE	25	GC28-6515			in COBCL (F) PROGRAMMERS GUIDE
					access methods using
<u>DD</u> (data definition) statement					BDAM
in FORTRAN IV (G&H) PROGRAMMERS GDE25	GC28-6817				BSAM
examples of					QISAM
information specified in					QSAM
parameters					checkpoint/restart uses of
asterisk (*)					changing libraries with
DATA					creating libraries with
DCB					error recovery option
ddname					format of
DDNAME					relationship to SELECT Statement
DISP					Sort feature, used in
DSNAME					in GRAPHIC PROGRAMMING SERV/2250
DUMMY					in HIERARCHY SUPPORT FOR 2361 1&2
LABEL					in OS ADVANCED CHECKPOINT/RESTART
PASSWORD					for automatic checkpoint/restart
SEP					for checkpoint data set
SPACE					for deferred checkpoint/restart
SPLIT					for deferred step restart
SUBALLOC					for generation data set
SYSOUT					QNAME operand
UNIT					SUBALLOC parameter
VOLUME					VOLUME parameter
in PL/I F PROGRAMMERS GUIDE	29	GC28-6594			in OS ANS COBOL P/G
AFF parameter					adding to a cataloged procedure
DATA parameter					description
DCB parameter					error recovery option, for
DDNAME parameter					standard sequential
DISP parameter					files
DSNAME parameter					format
for checkpoint data sets					overriding in cataloged
for compilation					procedures
for CONSECUTIVE data sets					parameters
for creating INDEXED data					requirements for
sets					ASCII files
for creating regional data					compilation, job step
sets					compiler data sets
for dumps					changing a library with
for load module execution					direct files
for sort/merge program					execution, job step

DD statement			SYSUDUMP		
in OS ANS COBOL P/G	24	GC28-6437	in 7080 EMULATE FOR MOD 165	36	GC27-6952
requirements for			DD statement (card)		
----- (continued)			in 7094 EMULATE FOR M85/165	35	GC27-6951
execution time data sets			emulator program		
extending data sets			tape data set		
indexed files			in spanned variable-length		
job run in MVT			recrd format		
environment			in 7074 record format		
linkage editing			unit recrd		
data sets			tape formatting programs		
job step			DD statement fields		
loader data sets			in OS DATA MNGMNT SERVICE GUIDE	30	GC26-3746
relative files			DD statement for an 1130/2250 subsystem		
retrieving data sets			in USERS GDE FOR JOB CONTROL 2250	36	GC27-6938
standard sequential			DD statements		
files			in ASSEMBLER(F) PROGRAMMERS GUIDE	21	GC26-3756
unit record devices			in LINKAGE EDIT AND LOAD SRL	31	GC28-6538
using cataloged			general		
procedures			description		
using COBOL copy			linkage editor data		
library			sets		
using the Sort			ddnames		
feature			SYSLIB		
relationship to ACCEPT			SYSLIN		
statement			SYSLMOD		
relationship to DISPLAY			SYSPRINT		
statement			SYSUT1		
relationship to SELECT			loader data sets		
statement			ddnames		
Sort feature, used in			SYSLIB		
used to complete the DCB			SYSLIN		
in OS CRJE TUG	36	GC30-2014	SYSLOUT		
in OS DATA MNGMNT SERVICE GUIDE	30	GC26-3746	in OS TAPE LABELS	30	GC28-6680
in S/360 OPERATING SYS: OP GDE	20	GC27-6949	DCB parameter for		
examples of (in emulator			DEN parameter for		
generation)			DISP parameter for		
examples of (in job submission)			for concatenated data sets		
for emulator system writer			for multiple data sets		
for executing emulator program			for multiple volumes		
tape file parameters of			for passed data sets		
unit record parameters of			LABEL parameter for		
in SORT/MERGE	33	GC28-6543	TRTCH parameter		
example			VOLUME parameter for		
in SYSGEN	31	GC28-6554	in SORT/MERGE	33	GC28-6543
DUMMY			examples of		
example user-written module			required parameters		
format, initialization			in 7074 EMULATE FOR M155/165	35	GC27-6948
for IEBPTPCH			DD statements, attributes		
for IEHLIST			in OS UTILITIES	32	GC28-6586
for IEHPROGM			DD statements, operational results		
for punching job stream			of		
for reallocating			in OS UTILITIES	32	GC28-6586
for restarting Stage I			DD statements, relationship to		
for SYS1.LOGREC			in OS DATA MANAGEMENT MACRO INSTR	30	GC28-6647
for utility data sets			data control block		
input deck, initialization			NOTE		
input deck organization			OPEN		
sample programs			POINT		
sample of Stage II			DD statements (QTAM and TCAM)		
in TCAM PROG GDE & REF MNL	30	GC30-2024	in CONVERSION GUIDE TO TCAM	30	GC30-2026
checkpoint data set			<u>DDIM</u> function		
message queues data set			in FORTRAN IV LANGUAGE	25	GC28-6515
specifying for input and output			<u>DDL</u> INE operand		
data sets			in OS CRJE TUG	36	GC30-2014
specifying for line group data			DDLINE parameter		
set			in LINKAGE EDIT AND LOAD SRL	31	GC28-6538
specifying name of for data			<u>DDN</u> operand		
control block			in TESTRAN SRL	37	GC28-6648
input DCB macro			description		
line group DCB macro			example		
output DCB macro			function		
in USERS GDE FOR JOB CNTRL	36	GC27-6933			
adding a					
overriding a					
DD statement, SYSABEND or					

Deactivating the telecommunications system in QTAM MESSAGE CNTRL PROG	31 GC30-2005		
<u>Deactivation</u> in CONVERSION GUIDE TO TCAM	30 GC30-2026		
BTAM system			
line I/O interrupt trace			
line or line group			
QTAM system			
service facilities			
station			
entering messages			
TCAM system			
<u>Dead-letter queue</u> in QTAM MESSAGE CNTRL PROG	31 GC30-2005		
<u>Dead-letter queue specification</u> in TCAM PROG GDE & REF MNL	30 GC30-2024		
<u>Deallocation</u> in TCAM PROG GDE & REF MNL	30 GC30-2024		
<u>DEB</u> in OS ANS COBOL P/G	24 GC28-6437		
in TESTRAN SRL	37 GC28-6648		
operand			
DEB (data extent block) in OS DATA MNGMNT SERVICE GUIDE	30 GC26-3746		
<u>Debit picture characters (DB)</u> in PL/I (F) LANG REF MANUAL	29 GC28-8201		
Debit symbol in OS ANS COBOL LANGAUGE	24 GC28-6396		
<u>Deblocking records</u> in OS DATA MANAGEMENT MACRO INSTR	30 GC28-6647		
BDAM			
BPAM			
BSAM			
QISAM			
QSAM			
Deblocking with IEBCOPY in OS UTILITIES	32 GC28-6586		
<u>Debuffing Tips</u> in PLANNING FOR IBM 1419/1275	36 GC21-5006		
<u>DEBUG card</u> in COBOL DIFFERENCES	24 GC28-6395		
in OS ANS COBOL LANGAUGE	24 GC28-6396		
in OS ANS COBOL P/G	24 GC28-6437		
Debug facility in FORTRAN IV (G&H) PROGRAMMERS GDE	25 GC28-6817		
DISPLAY statement			
INIT option			
SUBCHK option			
SUBTRACE option			
TRACE option			
UNIT option			
in FORTRAN IV LANGUAGE	25 GC28-6515		
DEBUG feature in COBOL (E) PROGRAMMERS GUIDE	24 GC24-5029		
messages			
DEBUG operator command in TCAM PROG GDE & REF MNL	30 GC30-2024		
Debug packet in COBOL (E) PROGRAMMERS GUIDE	24 GC24-5029		
in COBOL (F) PROGRAMMERS GUIDE	24 GC28-6380		
Debug packets in COBOL DIFFERENCES	24 GC28-6395		
DEBUG statement in FORTRAN IV LANGUAGE	25 GC28-6515		
<u>Debugging a program</u> in OS ANS COBOL P/G	24 GC28-6437		
Debugging aids in CONVERSION GUIDE TO TCAM	30 GC30-2026		
		allocating space for conversion	
		in TCAM CCNCEPTS & FACILITIES	30 GC30-2022
		ABEND dump	
		buffer dump	
		cross-reference table	
		dispatcher subtask trace table	
		I/O error recording facility	
		I/O interrupt trace table	
		logging facility	
		message queues data set	
		in TCAM PROG GDE & REF MNL	30 GC30-2024
		activating	
		basic coding requirements	
		buffer dump	
		COMEDIT printing utility	
		cross-reference table	
		specifying number of entries	
		in	
		dispatcher subtask trace table	
		dumps	
		error messages	
		example of writing to disk data	
		set	
		line I/O interrupt trace table	
		specifying number of entries	
		in table	
		specifying point in routine to	
		gain control when table full	
		message logging	
		non-teleprocessing TCAM	
		applications	
		specifying COMWRITE output data	
		set	
		STCB trace table	
		specifying number of entries	
		in	
		tracing flow of messages	
		writing on data set for later	
		printing	
		Debugging facilities	
		in OS ANS COBOL P/G	24 GC28-6437
		Debugging language	
		in COBOL (F) PROGRAMMERS GUIDE	24 GC28-6380
		in COBOL LANGUAGE	24 GC28-6516
		in OS ANS COBOL LANGAUGE	24 GC28-6396
		output	
		packet	
		statements	
		DEBUG card	
		EXHIBIT	
		CN	
		TRACE	
		in OS ANS COBOL P/G	24 GC28-6437
		Debugging Mode	
		in PLANNING FOR IBM 1419/1275	36 GC21-5006
		Debugging packet	
		in OS ANS COBOL P/G	24 GC28-6437
		Debugging packets	
		in COBOL LANGUAGE	24 GC28-6516
		<u>DECADRPT</u> field	
		in BTAM SRL	30 GC30-2004
		<u>DECAREA</u> field	
		in BTAM SRL	30 GC30-2004
		<u>Decb</u>	
		in GRAPHIC PROG SERV FOR 2280 2282	30 GC27-6927
		DECB	
		in BTAM SRL	30 GC30-2004
		in COBOL (F) PROGRAMMERS GUIDE	24 GC28-6380
		error ccnditions	
		error processing with	
		linking with	
		in OS ANS COBOL P/G	24 GC28-6437

DECB			Decimal feature instructions	
in OS ANS COBOL P/G	24	GC28-6437	in PRINCIPLES OF OPERATION	01 GA22-6821
----- (continued)			Decimal field, integer attribute of	
error conditions			in ASSEMBLER LANGUAGE	21 GC28-6514
linking with			Decimal fields, shifting of	
in OS DATA MANAGEMENT MACRO INSTR	30	GC28-6647	in PRINCIPLES OF OPERATION	01 GA22-6821
in OS DATA MNGMNT SERVICE GUIDE	30	GC26-3746	Decimal integer constants	
DECB -- data event control			in PL/I (F) LANG REF MANUAL	29 GC28-8201
block			Decimal-overflow exception	
in GRAPHIC PROGRAMMING SERV/2250	30	GC27-6909	in PRINCIPLES OF OPERATION	01 GA22-6821
DECB (data event control			Decimal point	
block)			in OS ANS COBOL LANGAUGE	24 GC28-6396
in OS DATA MNGMNT SERVICE GUIDE	30	GC26-3746	Decimal point	
DECB operand (ONLTST macro)			in ALGOL LANGUAGE	26 GC28-6615
in BTAM SRL	30	GC30-2004	Decimal-point alignment	
DECB Pointers			in COBCL (F) PROGRAMMERS GUIDE	24 GC28-6380
in PLANNING FOR IBM 1419/1275	36	GC21-5006	in COBCL LANGUAGE	24 GC28-6516
			in OS ANS COBOL LANGAUGE	24 GC28-6396
<u>Decbname</u> operand			during a move	
in TCAM PROG GDE & REF MNL	30	GC30-2024	period insertion character	
CHECK macro			in rounding	
READ macro			in a size error	
WRITE macro			Decimal point alignment in PICTURE	
<u>DECCMCO</u> D field			clause	
in BTAM SRL	30	GC30-2004	in OS ANS COBOL P/G	24 GC28-6437
<u>DECCOUNT</u> field			DECIMAL-POINT IS COMMA clause	
in BTAM SRL	30	GC30-2004	in COBCL DIFFERENCES	24 GC28-6395
<u>DECCSWST</u> field			in COBOL LANGUAGE	24 GC28-6516
in BTAM SRL	30	GC30-2004	international considerations	
<u>DECENDING</u>			in OS ANS COBOL LANGAUGE	24 GC28-6396
in COBOL LANGUAGE	24	GC28-6516	Decimal-point specifiers	
<u>DECENTRY</u> field			in PL/I (F) LANG REF MANUAL	29 GC28-8201
in BTAM SRL	30	GC30-2004	Decimal self-defining terms	
<u>DECERRST</u> field			in ASSEMBLER LANGUAGE	21 GC28-6514
in BTAM SRL	30	GC30-2004	Decimal simulation for Model	
<u>DECFLAGS</u> field			in SYSGEN	31 GC28-6554
in BTAM SRL	30	GC30-2004	description	
<u>Decimal arithmetic</u>			specifying	
in PRINCIPLES OF OPERATION	01	GA22-6821	Decimal-to-hexadecimal,	
application			hexadecimal-to-decimal conversion	
condition-code settings			in PRINCIPLES OF OPERATION	01 GA22-6821
data format			<u>Decision-making</u> by BRANCH ON CONDITION	
examples			instruction	
exceptions			in PRINCIPLES OF OPERATION	01 GA22-6821
instruction formats			Decision-making functions	
instructions			in TESTRAN SRL	37 GC28-6648
number representation			<u>DECK</u>	
packed and zoned formats			in ALGOL PROGRAMMERS GUIDE	26 GC33-4000
representation in USASCII-8 and EBCDIC			DECK compiler option	
DECIMAL attribute			in FORTRAN IV (G&H) PROGRAMMERS GDE	25 GC28-6817
in PL/I (F) LANG REF MANUAL	29	GC28-8201	in PL/I F PROGRAMMERS GUIDE	29 GC28-6594
DECIMAL built-in function			DECK option	
in PL/I (F) LANG REF MANUAL	29	GC28-8201	in ASSEMBLER(F) PROGRAMMERS GUIDE	21 GC26-3756
Decimal constants			in COBCL (E) PROGRAMMERS GUIDE	24 GC24-5029
in ASSEMBLER LANGUAGE	21	GC28-6514	in COBOL (F) PROGRAMMERS GUIDE	24 GC28-6380
length, maximum			in cataloged procedures, example	
length modifier			in OS ANS COBOL P/G	24 GC28-6437
packed			<u>Declaration</u>	
zoned			in ALGOL LANGUAGE	26 GC28-6615
Decimal data			<u>Declarations</u>	
in PL/I (F) LANG REF MANUAL	29	GC28-8201	in PL/I (F) LANG REF MANUAL	29 GC28-8201
fixed-point			ambiguous	
floating point			contextual	
Decimal-devide exception			examples of	
in PRINCIPLES OF OPERATION	01	GA22-6821	explicit	
Decimal digits			implicit	
in PL/I (F) LANG REF MANUAL	29	GC28-8201	multiple	
maximum number			Declarations and attributes	
			in PL/I (F) LANG REF MANUAL	29 GC28-8201
			argument lists	
			based storage	
			contextual declarations	
			conversion to a dummy	

Declarations and attributes			
in PL/I (F) LANG REF MANUAL	29	GC28-8201	
------(continued)			
DECLARE statement			
default attributes			
entry point declaration			
entry points			
external identifiers			
identifiers			
missing commas			
offsets			
parameter lists			
PICTURE declarations			
pointer qualifier			
precision of complex expressions			
REFER option			
RETURN values			
separate external declarations			
Declarations for RECORD files			
in PL/I (F) LANG REF MANUAL	29	GC28-8201	
examples of			
<u>Declarative sections</u>			
in COBOL LANGUAGE	24	GC28-6516	
format			
<u>Declaratives</u>			
in COBOL (F) PROGRAMMERS GUIDE	24	GC28-6380	
USE AFTER STANDARD ERROR			
in COBOL LANGUAGE	24	GC28-6516	
in OS ANS COBOL LANGAUGE	24	GC28-6396	
error processing			
label handling			
ASCII considerations			
sample program			
report writer			
section			
description			
format			
USE sentence			
Declaratives, USE AFTER ERROR			
option			
in OS ANS COBOL P/G	24	GC28-6437	
Declaratives Section			
in COBOL DIFFERENCES	24	GC28-6395	
error processing			
GIVING option			
input/output error bytes			
and INVALID KEY phrase			
syntax differences			
label processing			
errors in			
and LABEL-RETURN special register			
new features			
syntax differences			
timing differences			
report writer			
<u>Declarator</u>			
in ALGOL LANGUAGE	26	GC28-6615	
<u>DECLARE statement</u>			
in PL/I (F) LANG REF MANUAL	29	GC28-8201	
explicit declaration			
DECLARE statement (compile-time)			
restriction			
in PL/I F PROGRAMMERS GUIDE	29	GC28-6594	
<u>DECPOLPT field</u>			
in BTAM SRL	30	GC30-2004	
<u>Decrementing index-name values</u>			
in OS ANS COBOL LANGAUGE	24	GC28-6396	
<u>DECRESPTN field</u>			
in BTAM SRL	30	GC30-2004	
<u>DECRLN field</u>			
in BTAM SRL	30	GC30-2004	
<u>DECSDECB field</u>			
in BTAM SRL	30	GC30-2004	
<u>DECSSENS0 field</u>			
in BTAM SRL	30	GC30-2004	
<u>DECTPCOD field</u>			
in BTAM SRL	30	GC30-2004	
<u>DECTYPE field</u>			
in BTAM SRL	30	GC30-2004	
<u>Dedicated line</u>			
in OS CRJE SYSTEM P/G	36	GC30-2016	
in TCAM PROG GDE & REF MNL	30	GC30-2024	
Dedicated lines			
in QTAM MESSAGE CNTRL PROG	31	GC30-2005	
Dedicated system			
in TCAM CONCEPTS & FACILITIES	30	GC30-2022	
Dedicated work data set			
in FORTRAN IV (G&H) PROGRAMMERS GDE	25	GC28-6817	
function of			
parameters			
DCB			
DISP			
DSNAME			
EXPDT/RETPD			
SUBALLOC			
UNIT			
VOLUME			
Dedicated workfiles			
in PL/I F PROGRAMMERS GUIDE	29	GC28-6594	
DD statements in cataloged			
procedure			
for the compiler			
<u>DEFAREA and DEFCCW macro instruction-user</u>			
specified information			
in OPTIONAL READER DATA MGNT MACROS	36	GC21-5004	
formatted documents			
multi-line fields			
unformatted data			
unformatted documents			
DEFAREA macro instruction			
in OPTIONAL READER DATA MGNT MACROS	36	GC21-5004	
CNTR			
FLAG			
RIGHT			
TIMES			
<u>Default</u>			
in HIERARCHY SUPPORT FOR 2361 1&2	36	GC27-6942	
characteristics			
conditions			
MFT			
MVT			
PCP			
in TESTRAN SRL	37	GC28-6648	
assembler options			
printing format			
Default assumptions			
in PL/I (F) LANG REF MANUAL	29	GC28-8201	
Default attributes			
in PL/I (F) LANG REF MANUAL	29	GC28-8201	
application of			
Default module attributes			
in LINKAGE EDIT AND LOAD SRL	31	GC28-6538	
Default option			
in ALGOL PROGRAMMERS GUIDE	26	GC33-4000	
in USERS GDE FOR JOB CNTRL	36	GC27-6933	
definition of			
effect of			
in USERS GDE FOR JOB CONTROL 2250	36	GC27-6938	

Default option			
in USERS GDE FOR JOB CONTROL	2250	36	GC27-6938
----- (continued)			
definition of effect of			
Default options			
in GRAPHIC SUBRTN PKG (GSP)		29	GC27-6932
Default precision			
in PL/I (F) LANG REF MANUAL		29	GC28-8201
binary			
decimal			
<u>Defaults</u>			
in COBOL DIFFERENCES		24	GC28-6395
highest-level index for indexed file			
label records			
overflow records			
page limits			
parity checking			
record size for report writer			
recording mode			
searching a mass storage file			
in OS ANS COBOL LANGAUGE		24	GC28-6396
ACCESS MODE clause			
OPEN statement default			
page format in Report Writer			
priority number			
quotation mark character			
record size			
for console			
for SYSOUT			
for SYSPUNCH			
recording mode			
segment limit			
sequence checking			
truncation			
USAGE clause			
in S/360 OPERATING SYS: OP GDE		20	GC27-6949
for data set assignments			
for emulator commands			
for emulator data sets			
for EM74 macro instruction			
for JCL			
in 7080 EMULATE FOR MOD 165		36	GC27-6952
emulator commands			
emulator generation			
emulator JCL			
postprocessor JCL			
preprocessor JCL			
in 7094 EMULATE FOR M85/165		35	GC27-6951
CPU emulated			
emulated 7094 switches and indicators			
emulator commands			
JCL			
emulator generation			
Stage I			
Stage II			
emulator program			
DD parameters			
DD statements			
tape formatting programs			
postprocessor			
input			
postprocessor			
output			
preprocessor input			
preprocessor output			
labels under the			
postprocessor			
postprocessor DENSITY			
statement			
Defaults for compiler options			
in PL/I F PROGRAMMERS GUIDE		29	GC28-6594
<u>DEFCCW</u> control operands			
in OPTIONAL READER DATA MGNT MACROS36			GC21-5004
BRANCH			
CHAIN/NCCHAIN			
COMPARE			
ESD			
field number			
field number, THRU, field number			
INC			
LABEL			
NOP			
RB[DC][CC]/RF[DC]			
RBT[DC][CC]/RFT[DC]			
REFMARK			
SLION/SLIOFF			
UNFORMAT			
DEFCCW macro instruction			
in OPTIONAL READER DATA MGNT MACROS36			GC21-5004
DEFCCW positional operands			
in OPTIONAL READER DATA MGNT MACROS36			GC21-5004
<u>Defective track</u>			
in OS UTILITIES		32	GC28-6586
indicated by IEHATLAS			
indicated by data check			
indicated by missing address marker			
recovering data from			
testing for			
<u>DEFER</u>			
in ALGOL PROGRAMMERS GUIDE		26	GC33-4000
DEFER parameter			
in COBOL (F) PROGRAMMERS GUIDE		24	GC28-6380
Defer response to light pen detect (GDRD)			
in GRAPHIC PROGRAMMING SERV/2250		30	GC27-6909
DEFER subparameter			
in FORTRAN IV (G&H) PROGRAMMERS GDE		25	GC28-6817
in OS ANS COBOL P/G		24	GC28-6437
<u>Deferred</u> checkpoint/restart			
in OS ADVANCED CHECKPOINT/RESTART		31	GC31-6708
data set disposition at			
described			
JCL requirements			
messages issued			
how to request			
resource variations allowed in			
how system works at			
Deferred detects			
in GRAPHIC PROGRAMMING SERV/2250		30	GC27-6909
Deferred mounting, specifying			
in OS UTILITIES		32	GC28-6586
Deferred output			
in LINKAGE EDIT AND LOAD SRL		31	GC28-6538
Deferred restart			
in OS ANS COBOL P/G		24	GC28-6437
in PL/I F PROGRAMMERS GUIDE		29	GC28-6594
in SORT/MERGE		33	GC28-6543
Deferred step restart			
in OS ADVANCED CHECKPOINT/RESTART		31	GC31-6708
data set disposition at			
described			
JCL requirements			
messages issued			
how to request			
resource variations allowed in			
Deferred step restart with relative generation numbers			
in OS UTILITIES		32	GC28-6586
Deferred user trailer label			
processing			
in OS TAPE LABELS		30	GC28-6680
with ANSI standard labels			
with IBM standard labels			
with nonstandard labels			

<u>DEFINE</u> command			
in HIERARCHY SUPPORT FOR 2361 1&2	36	GC27-6942	
in OS ADVANCED CHECKPOINT/RESTART	31	GC31-6708	
Define constant			
in GRAPHIC PROGRAMMING SERV/2250	30	GC27-6909	
Define data control block (DCB)			
in GRAPHIC PROGRAMMING SERV/2250	30	GC27-6909	
DEFINE FILE statement			
in BASIC FORTRAN IV LANGUAGE	25	GC28-6629	
in FORTRAN IV (G&H) PROGRAMMERS	25	GC28-6817	
reference numbers used in			
with spanning			
use with DD statement			
in FORTRAN IV LANGUAGE	25	GC28-6515	
in asynchronous I/O			
Define space			
in GRAPHIC PROGRAMMING SERV/2250	30	GC27-6909	
Define strokes (DFSTR)			
in GRAPHIC SUBRTN PKG (GSP)	29	GC27-6932	
<u>DEFINED</u> attribute			
in PL/I (F) LANG REF MANUAL	29	GC28-8201	
correspondence defining			
EVENT attribute			
examples			
order of evaluation			
overlay defining			
DEFINED attribute restriction			
in PL/I F PROGRAMMERS GUIDE	29	GC28-6594	
<u>Defining</u>			
in PL/I (F) LANG REF MANUAL	29	GC28-8201	
examples of			
rules for			
Defining an FCB image			
in OS DATA MNGMNT SERVICE GUIDE	30	GC26-3746	
Defining constants			
in ASSEMBLER LANGUAGE	21	GC28-6514	
Defining data set characteristics			
in ASSEMBLER (F) PROGRAMMERS GUIDE	21	GC26-3756	
Defining data sets			
in OS UTILITIES	32	GC28-6586	
with the IEBCOMPR program			
with the IEBCOPY program			
with the IEBDG program			
with the IEBEDIT program			
with the IEBGENER program			
with the IEBISAM program			
with the IEBTPCH program			
with the IEBTCRIN program			
with the IEBUPDTE program			
with the IEBDASDR program			
with the IEHINITT program			
with the IEHIOSUP program			
with the IEHMOVE program			
with the IEHPROGM program			
Defining input data			
in 7080 EMULATE FOR MOD 165	36	GC27-6952	
postprocessor			
preprocessor			
Defining mountable devices			
in OS UTILITIES	32	GC28-6586	
Defining output data			
in 7080 EMULATE FOR MOD 165	36	GC27-6952	
postprocessor			
preprocessor			
Defining storage			
in ASSEMBLER LANGUAGE	21	GC28-6514	
Defining symbols			
in ASSEMBLER LANGUAGE	21	GC28-6514	
Defining teleprocessing system			
in BTAM SRL	30	GC30-2004	
Defining terminal commands			
in OS CRJE SYSTEM P/G	36	GC30-2016	
Defining terminal lists			
in BTAM SRL	30	GC30-2004	
<u>Definition</u>			
in COBCL LANGUAGE	24	GC28-6516	
qualified			
Definition of terms			
in PL/I (F) LANG REF MANUAL	29	GC28-8201	
Definition phase			
in SORT/MERGE	33	GC28-6543	
<u>Deflection stroke function</u>			
macro-instruction			
in GRAPHIC PROG SERV FOR 2280 2282	30	GC27-6927	
Deflection stroke macro-instruction			
in GRAPHIC PROG SERV FOR 2280 2282	30	GC27-6927	
Deflection unit			
in GRAPHIC PROG SERV FOR 2280 2282	30	GC27-6927	
Deflection vector/point (GDV)			
in GRAPHIC PROGRAMMING SERV/2250	30	GC27-6909	
Deflection vector/point			
macro-instruction			
in GRAPHIC PROG SERV FOR 2280 2282	30	GC27-6927	
<u>Delay</u>			
in TCAM PROG GDE & REF MNL	30	GC30-2024	
changing duration for polling			
specifying for invitation			
Delay, polling			
in QTAM MESSAGE CNTRL PROG	31	GC30-2005	
DELAY statement			
in PL/I (F) LANG REF MANUAL	29	GC28-8201	
DELAY statement in multitasking			
in PL/I F PROGRAMMERS GUIDE	29	GC28-6594	
<u>Delayed</u> messages			
in OS CRJE SYSTEM P/G	36	GC30-2016	
central operator considerations			
definition			
limitation			
in system library			
<u>DELETE</u> statement			
in OS UTILITIES	32	GC28-6586	
<u>Deletable</u> message indicator			
in OS CRJE SYSTEM P/G	36	GC30-2016	
<u>DELETE</u>			
in AIGCL PROGRAMMERS GUIDE	26	GC33-4000	
in COBCL LANGUAGE	24	GC28-6516	
in OS UTILITIES	32	GC28-6586	
Delete attention routine (DAR)			
in GRAPHIC PROGRAMMING SERV/2250	30	GC27-6909	
DELETE card for copying			
in COBCL DIFFERENCES	24	GC28-6395	
in OS ANS COBOL LANGAUGE	24	GC28-6396	
Delete code for indexed files			
in OS ANS COBOL LANGAUGE	24	GC28-6396	
Delete codes			
in COBCL LANGUAGE	24	GC28-6516	
DELETE command			
in LINKAGE EDIT AND LOAD SRL	31	GC28-6538	
description			
format			
function			
in OS CRJE TUG	36	GC30-2014	
compared with DELETE subcommand			
format			
function			
DELETE disposition of a data			
set			
in USERS GDE FOR JOB CNTRL	36	GC27-6933	
in USERS GDE FOR JOB CONTROL 2250	36	GC27-6938	
DELETE macro instruction			
in 7080 EMULATE FOR MOD 165	36	GC27-6952	

Delete option					
in COBOL (F) PROGRAMMERS GUIDE	24	GC28-6380			
differences between QISAM and BISAM processing					
in OS DATA MANAGEMENT MACRO INSTR	30	GC28-6647			
description					
effect on sequential retrieval					
Delete records					
in SORT/MERGE	33	GC28-6543			
DELETE specification					
in FORTRAN IV (G&H) PROGRAMMERS	GDE25	GC28-6817			
DELETE Statement					
in COBOL (F) PROGRAMMERS GUIDE	24	GC28-6380			
in OS ANS COBOL P/G	24	GC28-6437			
in PL/I (F) LANG REF MANUAL	29	GC28-8201			
EXCLUSIVE attribute					
DELETE subcommand					
in OS CRJE TUG	36	GC30-2014			
format					
function					
DELETE subparameter					
in COBOL (F) PROGRAMMERS GUIDE	24	GC24-5029			
in COBOL (F) PROGRAMMERS GUIDE	24	GC28-6380			
used for cataloged data sets					
in OS ANS COBOL P/G	24	GC28-6437			
and cataloged data sets definition					
DELETE subparameter of DISP parameter					
in PL/I F PROGRAMMERS GUIDE	29	GC28-6594			
<u>Deleting</u>					
in LINKAGE EDIT AND LOAD SRL	31	GC28-6538			
control section					
entry name					
in OS CRJE TUG	36	GC30-2014			
active data set					
CRJE data set					
OS data set					
in OS UTILITIES	32	GC28-6586			
a record					
an index					
an index alias					
data-set passwords					
Deleting lines in a data set					
in OS CRJE TUG	36	GC30-2014			
<u>Deletion</u>					
in OS CRJE SYSTEM P/G	36	GC30-2016			
in OS DATA MNGMNT SERVICE GUIDE	30	GC26-3746			
of member name					
of indexed sequential data set records					
Deletion (change type)					
in MAINTENANCE PROGRAM 360-UT-506	31	GC27-6918			
Deletion item log entries					
in MAINTENANCE PROGRAM 360-UT-506	31	GC27-6918			
Deletion of records					
in COBOL LANGUAGE	24	GC28-6516			
in PL/I (F) LANG REF MANUAL	29	GC28-8201			
INDEXED organization					
REGIONAL(1) organization					
REGIONAL(2) organization					
REGIONAL(3) organization					
Deletion of records in an INDEXED data set					
in PL/I F PROGRAMMERS GUIDE	29	GC28-6594			
Deletion routine					
in MAINTENANCE PROGRAM 360-UT-506	31	GC27-6918			
<u>DELETP statement</u>					
in OS UTILITIES	32	GC28-6586			
<u>Delimiters</u>					
in PL/I (F) LANG REF MANUAL	29	GC28-8201			
<u>Delimiter</u>					
in TCAM PROG GDE & REF MNL	30	GC30-2024			
deleting from records for application program					
destination in header for multiple routing					
inserting for recrd in application program					
invitation list					
MH macros					
functions in MH					
variable and undefined records					
Delimiter, Job Control Language character					
in OS ANS COBOL P/G	24	GC28-6437			
Delimiter, job control statement					
in OS ANS COBOL P/G	24	GC28-6437			
Delimiter (/*) statement					
in OS ADVANCED CHECKPOINT/RESTART	31	GC31-6708			
Delimiter card					
in MAINTENANCE PROGRAM 360-UT-506	31	GC27-6918			
Delimiter job control statement					
in COBOL (E) PROGRAMMERS GUIDE	24	GC24-5029			
in COBOL (F) PROGRAMMERS GUIDE	24	GC28-6380			
Delimiter LPS macro instructions					
in QTAM MESSAGE CNTRL PROG summary	31	GC30-2005			
Delimiter macros					
in CONVERSION GUIDE TO TCAM	30	GC30-2026			
Delimiter statement					
in FORTRAN IV (G&H) PROGRAMMERS	GDE25	GC28-6817			
DELIMITER statement					
in ALGOL PROGRAMMERS GUIDE	26	GC33-4000			
<u>Delimiters</u>					
in OS CRJE TUG	36	GC30-2014			
on CHANGE subcommand					
on Implicit subcommand					
<u>Demounting mountable volumes</u>					
in OS UTILITIES	32	GC28-6586			
<u>DEN (tape density)</u>					
in OS DATA MNGMNT SERVICE GUIDE	30	GC26-3746			
DEN operand					
in OS DATA MANAGEMENT MACRO INSTR	30	GC28-6647			
BSAM					
QSAM					
DEN parameter					
in COBOL (E) PROGRAMMERS GUIDE	24	GC24-5029			
in OS TAPE LABELS	30	GC28-6680			
DEN subparameter					
in COBOL (F) PROGRAMMERS GUIDE	24	GC28-6380			
in FORTRAN IV (G&H) PROGRAMMERS	GDE25	GC28-6817			
restriction with SYSOUT specification					
in OS ANS COBOL P/G	24	GC28-6437			
in PL/I F PROGRAMMERS GUIDE	29	GC28-6594			
in SORT/MERGE	33	GC28-6543			
DEN subparameter, DD statement					
in 7080 EMULATE FOR MOD 165	36	GC27-6952			
DEN subparameter of ICB parameter					
in S/360 OPERATING SYS: OP GDE	20	GC27-6949			
<u>Density</u>					
in OS TAPE LABELS	30	GC28-6680			
ANSI standard labels					
IBM standard labels					
volume label editcr					
in SORT/MERGE	33	GC28-6543			
in 7094 EMULATE FOR M85/165	35	GC27-6951			
Density, changing tape					
in 7080 EMULATE FOR MOD 165 emulator	36	GC27-6952			
postprocessor					
preprocessor					

Density, recording				<u>DESCENDING</u> option			
in OS DATA MANAGEMENT MACRO INSTR	30	GC28-6647		in OS ANS COBOL LANGAUGE	24	GC28-6396	
Density, tape				of the OCCURS clause			
in OS DATA MNGMNT SERVICE GUIDE	30	GC26-3746		of the SORT statement			
DENSITY (DEN)				Descending sequence			
in 7094 EMULATE FOR M85/165	35	GC27-6951		in OS ANS COBOL LANGAUGE	24	GC28-6396	
for emulator program				in scrt			
for tape formatting programs				in table handling			
postprocessor input				Descending sequence, definition of			
postprocessor output				in SORT/MERGE	33	GC28-6543	
preprocessor input							
preprocessor output				<u>DESCRIBE</u> DATA frame			
DENSITY program control statement				in USERS GDE FOR JOB CNTRL	36	GC27-6933	
in 7094 EMULATE FOR M85/165	35	GC27-6951		format of			
DENSITY statement, description and format				obtaining the			
of				sample use of			
in S/360 OPERATING SYS: OP GDE	20	GC27-6949		using the			
DENSITY statement, postprocessor				in USERS GDE FOR JOB CONTROL 2250	36	GC27-6938	
in 7080 EMULATE FOR MOD 165	36	GC27-6952		format of			
Density values				obtaining the			
in FORTRAN IV (G&H) PROGRAMMERS GDE25	GC28-6817			sample use of			
				using the			
<u>Dependency</u> flag				DESCRIBE DATA operation			
in MAINTENANCE PROGRAM 360-UT-506	31	GC27-6918		in USERS GDE FOR JOB CNTRL	36	GC27-6933	
				in USERS GDE FOR JOB CONTROL 2250	36	GC27-6938	
<u>DEPENDING ON</u> option							
in COBOL LANGUAGE	24	GC28-6516		<u>Describing</u> (defining) a data			
in OS ANS COBOL LANGAUGE	24	GC28-6396		set			
of GO TO statement				in USERS GDE FOR JOB CNTRL	36	GC27-6933	
of the OCCURS clause				in USERS GDE FOR JOB CONTROL 2250	36	GC27-6938	
description				Describing files			
logical record size				in OS ANS COBOL P/G	24	GC28-6437	
considerations				Describing the locaticn of a data			
slack bytes				set			
and the SYNCHRONIZED clause				in USERS GDE FOR JOB CNTRL	36	GC27-6933	
and the VALUE clause				in USERS GDE FOR JOB CONTROL 2250	36	GC27-6938	
DEPENDING ON option, programming							
techniques				<u>Description</u> area in a parameter			
in OS ANS COBOL P/G	24	GC28-6437		frame			
DEPENDING ON option of the OCCURS				in USERS GDE FOR JOB CNTRL	36	GC27-6933	
clause				in USERS GDE FOR JOB CONTROL 2250	36	GC27-6938	
in COBOL DIFFERENCES	24	GC28-6395					
<u>Deposit</u> accounting application				<u>Descriptive</u> statements			
in INTRO TO TELEPROCESSING	30	GC30-2007		in PL/I (F) LANG REF MANUAL	29	GC28-8201	
				DECLARE			
<u>Depth</u> of a report page				FORMAT			
in OS ANS COBOL LANGAUGE	24	GC28-6396		OPEN			
<u>DEQ</u> macro instruction				<u>Descriptor</u> code			
in 7080 EMULATE FOR MOD 165	36	GC27-6952		in PL/I (F) LANG REF MANUAL	29	GC28-8201	
proper use of				in 7094 EMULATE FOR M85/165	35	GC27-6951	
<u>Dequeueing</u> attention				Descriptor code for REPLY option			
information				responses			
in GRAPHIC SUBRTN PKG (GSP)	29	GC27-6932		in PL/I F PROGRAMMERS GUIDE	29	GC28-6594	
<u>DERF/DERFC</u> subprogram				Descriptor codes			
in FORTRAN IV LIBRARY MATH/SERV	25	GC28-6818		in S/360 OPERATING SYS: OP GDE	20	GC27-6949	
accuracy				in SUPERVISOR SERV & MACRO INSTR	36	GC28-6646	
algorithm				causing an * in the message			
effect of an argument error				in SYSGEN	31	GC28-6554	
size				Descriptor codes (MCS opticon)			
timings				in 7080 EMULATE FOR MOD 165	36	GC27-6952	
use				Descriptor word			
DERF function				in OS DATA MNGMNT SERVICE GUIDE	30	GC26-3746	
in FORTRAN IV LANGUAGE	25	GC28-6515					
<u>DERFC</u> function				<u>Design</u> feature			
in FORTRAN IV LANGUAGE	25	GC28-6515		in PRINCIPLES OF OPERATION	01	GA22-6821	
<u>DESC</u> operand				compatibility as a			
in SUPERVISOR SERV & MACRO INSTR	36	GC28-6646		general-purpose system as a			
in WTO				multisystem operation as a			
in WTOR				solid logic technology as a			
				supervisory program as a			
				system alerts as a			
				Design levels, linkage			
				editor			
				in LINKAGE EDIT AND LOAD SRL	31	GC28-6538	

<u>Designational</u> expression			TYPE clause		
in ALGOL LANGUAGE	26	GC28-6615	Detail reporting		
<u>Designing</u> programs, requirements			in OS ANS COBOL LANGAUGE	24	GC28-6396
for			Detail statement		
in SUPERVISOR SERV & MACRO INSTR	36	GC28-6646	in OS UTILITIES	32	GC28-6586
<u>Despatching</u> priority for PL/I			<u>Determining</u> file space		
tasks			in OS ANS COBOL P/G	24	GC28-6437
in PL/I F PROGRAMMERS GUIDE	29	GC28-6594	Determining logical record size		
<u>DEST=</u> operand			in OS ANS COBOL LANGAUGE	24	GC28-6396
in TCAM PROG GDE & REF MNL	30	GC30-2024	<u>DEUGROUP</u> operand (AS macro)		
ERRORMSG macro			in BTAM SRL	30	GC30-2004
FORWARD macro			<u>DEV</u>		
REDIRECT macro			in COBOL (F) PROGRAMMERS GUIDE	24	GC28-6380
<u>Destination</u>			DEV		
in QTAM MESSAGE CNTRL PROG	31	GC30-2005	in OS DATA MNGMNT SERVICE GUIDE	30	GC26-3746
alternate			DEV		
code			in BTAM SRL	30	GC30-2004
invalid			of DCB macro		
queue, DASD			of DCBD macro		
queue, main-storage			in OS DATA MANAGEMENT MACRO INSTR	30	GC28-6647
in TCAM PROG GDE & REF MNL	30	GC30-2024	BSAM		
expediting transmission of			DCBD		
messages to			QSAM		
loggong			DEV		
maintaining count of outgoing			parameter		
messages for a station			in COBOL (E) PROGRAMMERS GUIDE	24	GC24-5029
message (specifying on FORWARD			<u>Device</u>		
macros)			in PRINCIPLES OF OPERATION	01	GA22-6821
queue in main-storage message			accessibility		
queues data set			addressing		
specifying additional			address in I/O old PSW		
specifying for error message			address in START I/O		
specifying station to receive			error condition		
intercepted messages			general information		
specifying type of access to			in TCAM PROG GDE & REF MNL	30	GC30-2024
queue			multifunction indicated on message		
specifying user-written routine			error record		
to gain control when invalid			not on control unit indicated on		
Destination code			message error record		
in TCAM CONCEPTS & FACILITIES	30	GC30-2022	not-ready state indicated on		
Destination code error indicated on			message error record		
message error record			test mode indicated on message		
in TCAM PROG GDE & REF MNL	30	GC30-2024	error record		
Destination field in optional fields			Device, changing at restart		
in work area			in OS ADVANCED CHECKPOINT/RESTART	31	GC31-6708
in TCAM PROG GDE & REF MNL	30	GC30-2024	automatic restart		
Destination field in work area			deferred checkpoint/restart		
in TCAM CONCEPTS & FACILITIES	30	GC30-2022	deferred step restart		
Destination queue			in MFT		
in TCAM CONCEPTS & FACILITIES	30	GC30-2022	in MVT		
<u>Destinations</u> (canceling messages to			Device, definition of		
multiple)			in USERS GDE FOR JOB CNTRL	36	GC27-6933
in TCAM PROG GDE & REF MNL	30	GC30-2024	in USERS GDE FOR JOB CONTROL 2250	36	GC27-6938
<u>Destructive</u> cursor			Device-access field		
in OS DATA MNGMNT SERVICE GUIDE	30	GC26-3746	in QTAM MESSAGE CNTRL PROG	31	GC30-2005
<u>DETACH</u> macro instruction			Device addressing, types of (BDAM)		
in SUPERVISOR SERV & MACRO INSTR	36	GC28-6646	in OS DATA MANAGEMENT MACRO INSTR	30	GC28-6647
in MFT			Device affinity		
in MVT			in FORTRAN IV (G&H) PROGRAMMERS GDE	25	GC28-6817
<u>DETAIL</u>			Device allocation		
in COBOL LANGUAGE	24	GC28-6516	in COBOL (F) PROGRAMMERS GUIDE	24	GC28-6380
Detail line			in OS ANS COBOL P/G	24	GC28-6437
in COBOL LANGUAGE	24	GC28-6516	Device buffering		
DETAIL report group			in 7094 EMULATE FOR M85/165	35	GC27-6951
in COBOL DIFFERENCES	24	GC28-6395	Device buffers		
in OS ANS COBOL LANGAUGE	24	GC28-6396	in S/360 OPERATING SYS: OP GDE	20	GC27-6949
GENERATE statement			as part of buffer space formula		
LINE clause			description		
NEXT GROUP clause			requirements for		
SUM counters					

Device capacities					
in OS DATA MANAGEMENT MACRO INSTR	30	GC28-6647			
Device-characteristics fields in terminal table					
in TCAM PROG GDE & REF MNL	30	GC30-2024			
Device class					
in COBOL (E) PROGRAMMERS GUIDE	24	GC24-5029			
definition					
for execution					
names					
in COBOL (F) PROGRAMMERS GUIDE	24	GC28-6380			
blocking restrictions					
names					
in OS ANS COBOL LANGAUGE	24	GC28-6396			
in OS ANS COBOL P/G	24	GC28-6437			
blocking restrictions					
and compiler data sets					
definition					
examples of names					
and execution time data sets					
and linkage editing data					
sets					
and UNIT parameter					
Device classes					
in COBOL LANGUAGE	24	GC28-6516			
Device classes for linkage editor					
data sets					
in PL/I F PROGRAMMERS GUIDE	29	GC28-6594			
Device control for sequential data sets					
in OS DATA MNGMNT SERVICE GUIDE	30	GC26-3746			
Device correspondence, S/360 to 7094					
in 7094 EMULATE FOR M85/165	35	GC27-6951			
Device definition					
in OPTIONAL READER DATA MGNT MACROS	36	GC21-5004			
Device definition card					
in 7094 EMULATE FOR M85/165	35	GC27-6951			
Device dependence					
in COBOL LANGUAGE	24	GC28-6516			
Device-dependent considerations					
in TCAM PROG GDE & REF MNL	30	GC30-2024			
BSC devices					
general					
IBM 2770					
IBM 2780					
sending and receiving					
start/stop devices					
AT&T 83B3					
AT&T TWX					
IBM 1030					
IBM 1050					
IBM 1060					
IBM 2260 (Local)					
IBM 2260 (Remote)					
IBM 2265					
IBM 2740					
IBM 2740 basic					
IBM 2740 basic dial					
IBM 2740 model 2					
IBM 2740 on switched line					
IBM 2740 with station control					
or station control with					
checking					
IBM 2740 with transmit control					
or transmit control with					
checking					
IBM 2741					
IBM 2760					
IBM 7770					
IBM World Trade Telegraph					
TPEDIT macro for the IBM 50					
Device dependent error routine (system generation)					
in OPTIONAL READER DATA MGNT MACROS	36	GC21-5004			
Device-dependent macro instructions					
in OS DATA MNGMNT SERVICE GUIDE	30	GC26-3746			
Device end					
in GRAPHIC PROG SERV FOR 2280 2282	30	GC27-6927			
Device end condition					
in PRINCIPLES OF OPERATION	01	GA22-6821			
Device independence					
in OS DATA MNGMNT SERVICE GUIDE	30	GC26-3746			
in 7080 EMULATE FOR MOD 165	36	GC27-6952			
concept					
limitations in 7080 format					
in 7094 EMULATE FOR M85/165	35	GC27-6951			
Device name					
in OS TAPE LABELS	30	GC28-6680			
in OS UTILITIES	32	GC28-6586			
Device naming conventions (Table 3)					
in ASSEMBLER(F) PROGRAMMERS GUIDE	21	GC26-3756			
Device number, definition					
in OS ANS COBOL LANGAUGE	24	GC28-6396			
Device operand (ASLIST macro)					
in BTAM SRL	30	GC30-2004			
Device specification					
in OS ANS COBOL LANGAUGE	24	GC28-6396			
Device support listed					
in TCAM PROG GDE & REF MNL	30	GC30-2024			
Device type					
in OS ANS COBOL LANGAUGE	24	GC28-6396			
in OS TAPE LABELS	30	GC28-6680			
in SYSGEN	31	GC28-6554			
for cataloged procedures					
for initializing					
generating additional					
in macro instructions					
use of					
Device-type considerations for data format					
in OS DATA MNGMNT SERVICE GUIDE	30	GC26-3746			
sequential organization					
Device types					
in COBOL (E) PROGRAMMERS GUIDE	24	GC24-5029			
Device types in a dummy section					
in OS DATA MANAGEMENT MACRO INSTR	30	GC28-6647			
<u>Devicename</u> argument					
in GRAPHIC SUBRTN PKG (GSP)	29	GC27-6932			
<u>Devices</u>					
in OS ADVANCED CHECKPOINT/RESTART	31	GC31-6708			
for data sets at					
checkpoint/restart					
direct-access storage					
in S/360 OPERATING SYS: OP GDE	20	GC27-6949			
Devices supported					
in TCAM CCNCEPTS & FACILITIES	30	GC30-2022			
<u>DEVTYPE</u> macro instruction					
in OS DATA MNGMNT SERVICE GUIDE	30	GC26-3746			
<u>DEXP</u>					
in BASIC FORTRAN IV LANGUAGE	25	GC28-6629			
DEXP function					
in FORTRAN IV LANGUAGE	25	GC28-6515			
DEXP subprogram					
in FORTRAN IV LIBRARY MATH/SERV	25	GC28-6818			
accuracy					
algorithm					
effect of an argument error					
error message					
size					
timings					
use					
<u>DFLOAT</u>					
in BASIC FORTRAN IV LANGUAGE	25	GC28-6629			
DFLOAT function					
in FORTRAN IV LANGUAGE	25	GC28-6515			
<u>DFN</u> statement					
in OS UTILITIES	32	GC28-6586			

<u>DFSTR</u>					
in GRAPHIC SUBRTN PKG (GSP)	29	GC27-6932			summaries of compiler load module operator system
<u>DFTRMLST</u> macro					
in BTAM SRL	30	GC30-2004			in COBCL (F) PROGRAMMERS GUIDE 24 GC28-6380
limit on number of entries					with CN Statement
operands for:					summary of
AT&T 83B3					in FORTRAN IV (G&H) PROGRAMMERS GDE25 GC28-6817
Auto Poll start-stop terminals					compiler
IBM 1030					FORTRAN (G)
IBM 1050 (nonswitched)					FORTRAN (H)
IBM 1050 (switched)					extended error handling
IBM 1060					load module execution
IBM 2260, 2265					loader
IBM 2740					operator
with Dial-up feature					in LINKAGE EDIT AND LOAD SRL 31 GC28-6538
with Dial-up and Checking features					linkage editor
with Dial-up and Checking features					directory
with Dial-up and Transmit Control					format
with Dial-up, Transmit Control,					list of
with Station Control feature					loader
with Station Control and Checking					format
nonswitched multipoint stations					list of
switched point-to-point stations					in OS ANS COBOL P/G 24 GC28-6437
World Trade Telegraph terminals					compilation
WU TWX					linkage editing
WU					with ON statement
<u>DGAMMA/DLGAMA</u> subprogram					in PL/I F PROGRAMMERS GUIDE 29 GC28-6594
in FORTRAN IV LIBRARY MATH/SERV	25	GC28-6818			compile-time processing
accuracy					format of compiler
algorithm					diagnostics
effect of an argument error					object-time
error message					source program
size					Diagnostic output
timings					in LINKAGE EDIT AND LOAD SRL 31 GC28-6538
use					linkage editor
<u>DGAMMA</u> function					messages
in FORTRAN IV LANGUAGE	25	GC28-6515			optional
					options, summary
<u>DIAG</u>					loader
in SORT/MERGE	33	GC28-6543			data set
					format
<u>DIAGNOSE</u> instruction					options
in PRINCIPLES OF OPERATION	01	GA22-6821			Diagnostic procedure (initiated by a machine check)
<u>Diagnostic Aids</u>					in PRINCIPLES OF OPERATION 01 GA22-6821
in PLANNING FOR IBM 1419/1275	36	GC21-5006			Diagnostic scan-out area, address of
Common Errors					in PRINCIPLES OF OPERATION 01 GA22-6821
Debugging Tips					<u>Diagnostics</u>
Diagnostic aids in					in ASSEMBLER(F) PROGRAMMERS GUIDE 21 GC26-3756
checkpoint/restart					listing
in PL/I F PROGRAMMERS GUIDE	29	GC28-6594			messages
Diagnostic Capabilities					<u>Diagonal</u> line of text
in PLANNING FOR IBM 1419/1275	36	GC21-5006			in GRAPHIC PROG SERV FOR 2280 2282 30 GC27-6927
Error Recovery Procedures					<u>Dial</u> line as additional feature
Messages Codes					in TCAM PROG GDE & REF MNL 30 GC30-2024
Diagnostic differences					DIAL parameter
in COBOL DIFFERENCES	24	GC28-6395			in LINKAGE EDIT AND LOAD SRL 31 GC28-6538
Diagnostic instructions not emulated,					<u>Dialchars</u> operand (DFTRMLST macro)
customer engineer					in BTAM SRL 30 GC30-2004
in 7080 EMULATE FOR MOD 165	36	GC27-6952			<u>Dialcount</u> operand (DFTRMLST macro)
Diagnostic message					in BTAM SRL 30 GC30-2004
in ALGOL PROGRAMMERS GUIDE	26	GC33-4000			<u>Dialing</u>
for compiler					in BTAM SRL 30 GC30-2004
for linkage editor and loader					defined
for execution time					specifying digits
in OS CRJE TUG	36	GC30-2014			in TCAM CONCEPTS & FACILITIES 30 GC30-2022
with syntax checking					automatic
Diagnostic message directory for					manual
linkage editor messages					
in PL/I F PROGRAMMERS GUIDE	29	GC28-6594			
Diagnostic messages					
in COBOL (E) PROGRAMMERS GUIDE	24	GC24-5029			
as a programming tool					
source module					

<u>DIALNO=</u> operand			in BASIC FORTRAN IV LANGUAGE	25	GC28-6629
in TCAM PROG GDE & REF MNL	30	GC30-2024	DIM built-in function		
			in PL/I (F) LANG REF MANUAL	29	GC28-8201
<u>DIALST</u> operand			DIM function		
in BTAM SRL	30	GC30-2004	in FORTRAN IV LANGUAGE	25	GC28-6515
of CHGNTY macro					
of DFTRMLST macro			<u>DIMAG</u> function		
<u>Dictionaries</u>			in FORTRAN IV LANGUAGE	25	GC28-6515
in ASSEMBLER(F) PROGRAMMERS GUIDE	21	GC26-3756	<u>Dimension</u>		
additional requirements			in ALGOL LANGUAGE	26	GC28-6615
global			Dimension, subscripted SET symbols		
local			in ASSEMBLER LANGUAGE	21	GC28-6514
overflow errors			Dimension attribute		
in LINKAGE EDIT AND LOAD SRL	31	GC28-6538	in PL/I (F) LANG REF MANUAL	29	GC28-8201
composite external			ALLOCATE statement		
symbol			EVENT attribute		
external symbol			IIKE attribute		
relocation			DIMENSION statement		
<u>Dictionary</u>			in BASIC FORTRAN IV LANGUAGE	25	GC28-6629
in TESTRAN SRL	37	GC28-6648	in FORTRAN IV LANGUAGE	25	GC28-6515
<u>Dictionary, cross-reference</u>			object-time dimensions		
in OS ANS COBOL P/G	24	GC28-6437	in GRAPHIC SUBRTN PKG (GSP)	29	GC27-6932
<u>Dictionary size and source statement</u>			use in examples		
complexity			for defining null variable		
in ASSEMBLER(F) PROGRAMMERS GUIDE	21	GC26-3756	<u>Dimensioning arrays</u>		
<u>Difference, positive</u>			in SYSTEM/360-1130 DATA TRANS	25	GC27-6937
in BASIC FORTRAN IV LANGUAGE	25	GC28-6629	System/360 temporary array for input		
<u>Difference in subtraction,</u>			System/360 temporary array for output		
definition			System/360 user array for input		
in OS ANS COBOL LANGAUGE	24	GC28-6396	System/360 user array for output		
<u>Differences</u>			1130 user array for input		
in COBOL DIFFERENCES	24	GC28-6395	1130 user array for output		
in CONVERSION GUIDE TO TCAM	30	GC30-2026	table summarizing requirements		
BTAM and TCAM			<u>Dimensioning buffers</u>		
QTAM and TCAM			in SYSTEM/360-1130 DATA TRANS	25	GC27-6937
QTAM and TCAM application			System/360 read buffer		
programs			System/360 write buffer		
QTAM LPS and TCAM MH			1130 read buffer		
<u>Differences among models, possible</u>			1130 write buffer		
in PRINCIPLES OF OPERATION	01	GA22-6821	table summarizing requirements for		
<u>Differences in console graphics</u>			<u>Dimensions</u>		
in 7080 EMULATE FOR MOD 165	36	GC27-6952	in BASIC FORTRAN IV LANGUAGE	25	GC28-6629
<u>Digit</u>			COMMON statement		
in ALGOL LANGUAGE	26	GC28-6615	explicit specification		
<u>Digit, definition</u>			in PL/I (F) LANG REF MANUAL	29	GC28-8201
in OS ANS COBOL LANGAUGE	24	GC28-6396	number of		
<u>Digit and decimal point specifiers</u>			<u>Dimensions restriction</u>		
in PL/I (F) LANG REF MANUAL	29	GC28-8201	in PL/I F PROGRAMMERS GUIDE	29	GC28-6594
picture character V			<u>DINT</u> function		
picture character 9			in FORTRAN IV LANGUAGE	25	GC28-6515
subfield delimiter			<u>DINTVI</u> operand		
<u>Digit checking (IBM 2715)</u>			in SUPERVISOR SERV & MACRO INSTR	36	GC28-6646
in BTAM SRL	30	GC30-2004	in MFT		
<u>DIGIT operand</u>			in MVT		
in BTAM SRL	30	GC30-2004	<u>Direct access</u>		
of ASLIST macro			in COBOL (E) PROGRAMMERS GUIDE	24	GC24-5029
of DEULIST macro			data set		
<u>Digit positions in numeric edited</u>			DCB parameters for		
items			BDAM		
in OS ANS COBOL LANGAUGE	24	GC28-6396	QISAM		
<u>Digit selector in editing</u>			QSAM		
in PRINCIPLES OF OPERATION	01	GA22-6821	intermediate, in multiprogramming		
<u>DIL count</u>			environments		
in 7080 EMULATE FOR MOD 165	36	GC27-6952	retrieving		
for overlapping I/O			scratching		
interruption			device		
specifying			buffer sizes for		
<u>DIL instruction</u>			in checkpoint/restart		
in 7080 EMULATE FOR MOD 165	36	GC27-6952	intermediate		
<u>DIM</u>			in MVT		
			work space allocation		
			volume		

Direct access					
in COBOL (E) PROGRAMMERS GUIDE	24	GC24-5029			
volume					
----- (continued) -----					
specifying space for					
system					
in COBOL (F) PROGRAMMERS GUIDE	24	GC28-6380			
data set					
beginning address					
specifying directory for					
specifying space for					
device					
for compiler					
labels					
Sort feature programs					
storage capacity					
track capacity					
volume					
characteristics of					
in COBOL LANGUAGE	24	GC28-6516			
in OS ANS COBOL P/G	24	GC28-6437			
in PL/I (F) LANG REF MANUAL	29	GC28-8201			
addition					
DELETE statement					
deletion					
DIRECT UPDATE file					
INDEXED data set					
INDEXED organization					
INPUT attribute					
KEYED attribute					
REGIONAL(1) organization					
REGIONAL(2) organization					
REGIONAL(3) organization					
replacement					
retrieval					
source key					
UPDATE attribute					
in SORT/MERGE	33	GC28-6543			
devices					
intermediate storage					
techniques					
in SYSGEN	31	GC28-6554			
control units					
I/O device					
examples of allocation					
examples of initializing					
initializing generating system					
initializing new system					
mounting requirements					
sample sort/merge program					
unit names					
Direct access data sets					
in FORTRAN IV (G&H) PROGRAMMERS GDE	25	GC28-6817			
buffers for					
programming considerations					
record length considerations					
space requirements					
spanning considerations					
Direct access device					
in ALGOL PROGRAMMERS GUIDE	26	GC33-4000			
in OS ANS COBOL LANGAUGE	24	GC28-6396			
Direct access device for sequential					
data sets					
in 7094 EMULATE FOR M85/165	35	GC27-6951			
Direct-access devices					
in OPERATING SYSTEM MNGMNT FAC	34	GC28-6712			
determining appropriate extents					
specifying extents					
in PL/I F PROGRAMMERS GUIDE	29	GC28-6594			
general information					
record formats in record I/O					
record formats in stream I/O					
type numbers					
Direct-access disk pack					
in OS DATA MNGMNT SERVICE GUIDE	30	GC26-3746			
Direct-access input/output					
statements					
in FORTRAN IV LANGUAGE	25	GC28-6515			
programming considerations					
Direct-access message queues					
in QTAM MESSAGE CNTRL PROG	31	GC30-2005			
data set					
DIRECT ACCESS POOL parameter in the					
DESCRIBE DATA frame					
in USERS GDE FOR JOB CNTRL	36	GC27-6933			
DIRECT ACCESS POOL parameter on the					
DESCRIBE DATA frame					
in USERS GDE FOR JOB CONTROL 2250	36	GC27-6938			
Direct access statements					
in BASIC FORTRAN IV LANGUAGE	25	GC28-6629			
examples					
explanation					
Direct-access storage					
in OS DATA MNGMNT SERVICE GUIDE	30	GC26-3746			
access mechanism					
advantages					
device characteristics					
record format					
track addressing					
track, defined					
track format					
track overflow					
write validity check					
Direct-access storage device (DASD)					
in OS CRJE TUG	36	GC30-2014			
Direct-access storage device (DASD),					
allocation					
in QTAM MESSAGE CNTRL PROG	31	GC30-2005			
formatting					
Direct-access storage device (DASD) for OS					
data sets					
in OS RJE SRL	36	GC30-2006			
sets					
in TCAM PROG GDE & REF MNL	30	GC30-2024			
Direct-access storage device					
specified for message queues data					
Direct-access storage devices					
in OS ADVANCED CHECKPOINT/RESTART	31	GC31-6708			
in S/360 OPERATING SYS: OP GDE	20	GC27-6949			
as a factor to improve performance					
emulating tape files cn					
Direct access storage requirements					
in OS CRJE SYSTEM P/G	36	GC30-2016			
active area					
general discussion					
job input					
system library					
system residence					
user library					
Direct access storage space					
in LINKAGE EDIT AND LOAD SRL	31	GC28-6538			
subparameter)					
in PL/I F PROGRAMMERS GUIDE	29	GC28-6594			
Direct-access storage space					
allocation (SPACE)					
Direct-access volume					
in OS ADVANCED CHECKPOINT/RESTART	31	GC31-6708			
Direct access volume recrd (type					
19)					
in OPERATING SYSTEM MNGMNT FAC	34	GC28-6712			
complete description					
introduction					
Direct access volume serial number					
in SYSGEN	31	GC28-6554			
description					
specifying					
Direct-access volumes					
in OS DATA MNGMNT SERVICE GUIDE	30	GC26-3746			
labels					
in OS UTILITIES	32	GC28-6586			
assigning alternate tracks to					
dumping					

Direct-access volumes			REWRITE statement	
in OS UTILITIES	32	GC28-6586	WRITE statement	
-----		(continued)	labels	
initializing			randor access	
restoring			READ statement	
Direct addressing			record cverflow	
in OS DATA MNGMNT SERVICE GUIDE	30	GC26-3746	recording mode	
DIRECT attribute			sequential access	
in PL/I (F) LANG REF MANUAL	29	GC28-8201	Direct indexing	
UNLOCK statement			in OS ANS COBOL LANGAUGE	24 GC28-6396
Direct control feature			DIRECT macro instructicn	
in PRINCIPLES OF OPERATION	01	GA22-6821	in QTAM MESSAGE CNTRL PROG	31 GC30-2005
Direct control feature instructions			DIRECT option	
in PRINCIPLES OF OPERATION	01	GA22-6821	in PL/I (F) LANG REF MANUAL	29 GC28-8201
Direct data organization			Direct order generaticn	
in COBOL LANGUAGE	24	GC28-6516	in GRAPHIC SUBRTN PKG (GSP)	29 GC27-6932
Direct data organization, definition			Direct organization	
in OS ANS COBOL LANGAUGE	24	GC28-6396	in OS DATA MNGMNT SERVICE GUIDE	30 GC26-3746
Direct data set			Direct organization data sets	
in OS DATA MANAGEMENT MACRO INSTR	30	GC28-6647	in COBCL (E) PROGRAMMERS GUIDE	24 GC24-5029
in OS DATA MNGMNT SERVICE GUIDE	30	GC26-3746	DCB parameters for	
access technique			DD statement, example	
adding records			defined	
creation			dummy records in	
multivolume direct data set			storage for	
user labels			DIRECT OUTPUT file	
extended search option			in PL/I (F) LANG REF MANUAL	29 GC28-8201
organization			Direct search option	
processing			in OS DATA MANAGEMENT MACRO INSTR	30 GC28-6647
record format			BSAM	
record reference			QSAM	
updating records			Direct SYSOUT Writer	
with exclusive control			in OS ANS COBOL P/G	24 GC28-6437
format-F with keys			Direct system output	
format-F without keys			in OS ADVANCED CHECKPOINT/RESTART	31 GC31-6708
format-U or -V with keys			Direct system output facility (DSO)	
format-U or -V without keys			in SYSGEN	31 GC28-6554
Direct data set, moving or copying			use of	
in OS UTILITIES	32	GC28-6586	DIRECT UPDATE file	
with variable-spanned records			in PL/I (F) LANG REF MANUAL	29 GC28-8201
Direct data sets			<u>Direction of transmissicn</u>	
in OS ANS COBOL P/G	24	GC28-6437	in BTAM SRL	30 GC30-2004
creating			<u>Directory</u>	
description			in OS DATA MNGMNT SERVICE GUIDE	30 GC26-3746
in PL/I F PROGRAMMERS GUIDE	29	GC28-6594	Directory, partitioned data set	
Direct file			in OS DATA MANAGEMENT MACRO INSTR	30 GC28-6647
in OS ANS COBOL P/G	24	GC28-6437	creation	
creating			obtaining contents with BLDL	
randomly			operaticns performed by STOW	
sequentially			search by FIND	
description			Directory, preserving contents of	
error processing			in OS ADVANCED CHECKPOINT/RESTART	31 GC31-6708
multivolume			Directory (in CRJE user library)	
randomizing technique			in OS RJE SRL	36 GC30-2006
reading			Directory entry, format of	
randomly			in OS UTILITIES	32 GC28-6586
sequentially			Directory entry, output	
sample program			module	
DIRECT file			in LINKAGE EDIT AND LOAD SRL	31 GC28-6538
in PL/I (F) LANG REF MANUAL	29	GC28-8201	Directory index	
DIRECT UPDATE file			in FORTRAN IV (G&H) PROGRAMMERS GDE25	GC28-6817
Direct file processing techniques			Directory of partitioned data	
in COBOL LANGUAGE	24	GC28-6516	set	
Direct files			in PL/I F PROGRAMMERS GUIDE	29 GC28-6594
in COBOL DIFFERENCES	24	GC28-6395	Directory-quantity JCL	
ACCESS clause			subparameter	
ACTUAL KEY clause			in OS ANS COBOL P/G	24 GC28-6437
ASSIGN clause			<u>DIS (CNTRL Operand)</u>	
SYMBOLIC KEY clause			in PLANNING FOR IEM 1419/1275	36 GC21-5006
in OS ANS COBOL LANGAUGE	24	GC28-6396	<u>Disable attention sources</u>	
ACTUAL KEY clause			(DSATN)	
ASSIGN clause			in GRAPHIC SUBRTN PKG (GSP)	29 GC27-6932
BLOCK CONTAINS clause			Disable light pen detect (GDPD)	
initiating access			in GRAPHIC PROGRAMMING SERV/2250	30 GC27-6909
invalid key condition				
READ statement				

<u>Disabling</u> attention sources in GRAPHIC SUBRTN PKG (GSP)	29 GC27-6932	in QTAM MESSAGE CNTRL PROG	31 GC30-2005
<u>Disaster</u> , as a severity level (D) in COBOL (F) PROGRAMMERS GUIDE in OS ANS COBOL P/G	24 GC28-6380 24 GC28-6437	<u>DISK=</u> operand in TCAM PROG GDE & REF MNL	30 GC30-2024
<u>DISC</u> operand (CHGNTRY macro) in BTAM SRL	30 GC30-2004	<u>DISP</u> in ALGCL PROGRAMMERS GUIDE in 7094 EMULATE FOR M85/165 for emulator program for tape formatting programs postprocessor input preprocessor output	26 GC33-4000 35 GC27-6951
<u>Disconnect</u> a data set, logically in OS DATA MANAGEMENT MACRO INSTR	30 GC28-6647	DISP option in COBCL DIFFERENCES of the CLOSE statement of the OPEN statement in OS ANS COBOL LANGAUGE as OPEN statement default of the CLOSE statement of the OPEN statement in OS DATA MANAGEMENT MACRO INSTR	24 GC28-6395 24 GC28-6396 30 GC28-6647
<u>Disconnect</u> DCB (CLOSE) in GRAPHIC PROGRAMMING SERV/2250	30 GC27-6909	DISP parameter in COBCL (E) PROGRAMMERS GUIDE conditional disposition in restrictions with JOBLIB in COBOL (F) PROGRAMMERS GUIDE conditional disposition examples of data set uses cataloging creating retrieving default values of description of in JOBLIB DD Statement in Sort feature in COBCL LANGUAGE in FORTRAN IV (G&H) PROGRAMMERS GDE in OS ANS COBOL P/G data set uses cataloging creating retrieving default values of description in JOBLIB DD statement in Sort feature subparameters in OS TAPE LABELS in PL/I F PROGRAMMERS GUIDE in SORT/MERGE in SYSGEN DD statement, initialization	24 GC24-5029 24 GC28-6380 24 GC28-6516 25 GC28-6817 24 GC28-6437 30 GC28-6680 29 GC28-6594 33 GC28-6543 31 GC28-6554 36 GC27-6952 20 GC27-6949 24 GC28-6395
<u>DISCONNECT</u> THE SUBSYSTEM option on the LOG ON frame in USERS GDE FOR JOB CONTROL 2250	36 GC27-6938	DISP parameter of DD statement in S/360 OPERATING SYS: OP GDE DISP parameter of the DD card in COBCL DIFFERENCES	20 GC27-6949 24 GC28-6395
<u>Disconnecting</u> volumes in OS UTILITIES	32 GC28-6586	<u>Dispatcher</u> records of subtask activation in TCAM PROG GDE & REF MNL	30 GC30-2024
<u>Disconnection</u> error indicated on message error record in TCAM PROG GDE & REF MNL	30 GC30-2024	Dispatcher subtask trace table in TCAM CONCEPTS & FACILITIES in TCAM PROG GDE & REF MNL	30 GC30-2022 30 GC30-2024
<u>Discontinuing</u> output in LINKAGE EDIT AND LOAD SRL at IBM System/360 Model	31 GC28-6538	activating examples of obtaining printed output from specifying number of entries in	
<u>Disk</u> in OS ANS COBOL P/G in TCAM PROG GDE & REF MNL I/O error records marking message serviced message retrieval from destination queues nonreusable specifying for message queues data set specifying percentage of records to be used before flush closedown performing message queues data set reusable automatic environment checkpoint of message queues at zone changeover specifying for message queues data set writing I/O error records to writing permanent error record on	24 GC28-6437 30 GC30-2024	<u>Dispatching</u> priority in FORTRAN IV (G&H) PROGRAMMERS GDE in SUPERVISOR SERV & MACRO INSTR	25 GC28-6817 36 GC28-6646
Disk data set for debugging information in TCAM PROG GDE & REF MNL	30 GC30-2024	available in task control block	
Disk drive in OS DATA MNGMNT SERVICE GUIDE 2391 storage drive; 2321 data cell; 3330 disk drive)	30 GC26-3746		
Disk intermediate storage in SORT/MERGE	33 GC28-6543		
Disk Monitor (1130) in USERS GDE FOR JOB CONTROL 2250	36 GC27-6938		
Disk operating system in OS ADVANCED CHECKPOINT/RESTART in OS DATA MNGMNT SERVICE GUIDE	31 GC31-6708 30 GC26-3746		
Disk pack in OS DATA MNGMNT SERVICE GUIDE	30 GC26-3746		
DISK parameter in OS RJE SRL	36 GC30-2006		
Disk queuing in TCAM PROG GDE & REF MNL advantage of combining checkpoint coordination methods nonreusable specifying as additional feature	30 GC30-2024		
Disk queuing rules			

Dispatching priority				
in SUPERVISOR SERV & MACRO INSTR	36	GC28-6646		
-----(continued)				
changing				
computing				
definition of				
DPRTY parameter of EXEC				
statement				
of partitions				
specifying				
Dispatching priority (DPRTY) parameter				
in COBOL (F) PROGRAMMERS GUIDE	24	GC24-5029		
in COBOL (F) PROGRAMMERS GUIDE	24	GC28-6380		
<u>DISPCK</u> option				
in COBOL (E) PROGRAMMERS GUIDE	24	GC24-5029		
in COBOL LANGUAGE	24	GC28-6516		
<u>Displaced</u> records				
in COBOL LANGUAGE	24	GC28-6516		
<u>Displacement</u>				
in TESTRAN SRL	37	GC28-6648		
Displacement and base				
in OS ANS COBOL P/G	24	GC28-6437		
Displacement portion of address				
in PRINCIPLES OF OPERATION	01	GA22-6821		
<u>Displacements</u>				
in ASSEMBLER LANGUAGE	21	GC28-6514		
<u>DISPLAY</u>				
in COBOL (E) PROGRAMMERS GUIDE	24	GC24-5029		
data items				
format of statement				
DISPLAY (D7) command, description of				
in S/360 OPERATING SYS: OP GDE	20	GC27-6949		
DISPLAY A command				
in HIERARCHY SUPPORT FOR 2361 1&2	36	GC27-6942		
in OS ADVANCED CHECKPOINT/RESTART	31	GC31-6708		
Display areas				
in OS CRJE SYSTEM P/G	36	GC30-2016		
definition				
establishing				
routing displays				
use				
DISPLAY command				
in 7080 EMULATE FOR MOD 165	36	GC27-6952		
description				
format				
Display control				
in GRAPHIC PROGRAMMING SERV/2250	30	GC27-6909		
Display control module library				
in SYSGEN	31	GC28-6554		
description of				
specifying of				
Display creation by 2250				
in GRAPHIC SUBRTN PKG (GSP)	29	GC27-6932		
DISPLAY disposition of a data				
set				
in USERS GDE FOR JOB CNTRL	36	GC27-6933		
DISPLAY emulator command				
in 7094 EMULATE FOR M85/165	35	GC27-6951		
function				
operands				
Display items, rounding of				
in COBOL LANGUAGE	24	GC28-6516		
Display key on system control panel				
in PRINCIPLES OF OPERATION	01	GA22-6821		
Display line addresses (IBM 2260,2265)				
in BTAM SRL	30	GC30-2004		
Display operand				
in OS CRJE SYSTEM P/G	36	GC30-2016		
D,F				
example				
D,H				
example				
				D,N
				D,U
				example
				DISPLAY option
				in COBOL LANGUAGE
				24 GC28-6516
				DISPLAY option of the USAGE clause
				in OS ANS COBOL LANGAUGE
				24 GC28-6396
				alignment
				alphanumeric edited items
				external decimal items
				external floating-point items
				numeric edited items
				SIGN clause
				SYNCHRONIZED clause
				DISPLAY option of USAGE clause
				in OS ANS COBOL P/G
				24 GC28-6437
				and comparisons and
				moves
				and data format
				conversion
				external decimal format
				Display regeneration
				in GRAPHIC PROGRAMMING SERV/2250
				30 GC27-6909
				in GRAPHIC SUBRTN PKG (GSP)
				29 GC27-6932
				controlling occurrence of
				definition of
				restarting
				DISPLAY-ST
				in COBOL LANGUAGE
				24 GC28-6516
				DISPLAY-ST data item
				in OS ANS COBOL LANGAUGE
				24 GC28-6396
				DISPLAY-ST option of the USAGE
				clause
				in OS ANS COBOL LANGAUGE
				24 GC28-6396
				DISPLAY Statement
				in COBOL (F) PROGRAMMERS GUIDE
				24 GC28-6380
				conversions involving
				relationship to ED Statement
				in COBOL DIFFERENCES
				24 GC28-6395
				in COBOL LANGUAGE
				24 GC28-6516
				sterling items
				in FORTRAN IV (G&H) PROGRAMMERS GDE
				25 GC28-6817
				in FORTRAN IV LANGUAGE
				25 GC28-6515
				in OS ANS COBOL LANGAUGE
				24 GC28-6396
				in OS ANS COBOL P/G
				24 GC28-6437
				and COBOL output files
				conversions involving
				relationship to ED
				statement
				use of
				in PL/I (F) LANG REF MANUAL
				29 GC28-8201
				CHECK condition
				EVENT attribute
				maximum length of varying character
				string
				REPLY option
				in PL/I F PROGRAMMERS GUIDE
				29 GC28-6594
				restriction on use of
				syntax of REPLY option
				message
				DISPLAY subroutine
				in COBOL (F) PROGRAMMERS GUIDE
				24 GC28-6380
				in OS ANS COBOL P/G
				24 GC28-6437
				Display unit
				in USERS GDE FOR JOB CNTRL
				36 GC27-6933
				definition of
				features of
				photograph of
				reference
				screen
				use of
				in USERS GDE FOR JOB CONTROL 2250
				36 GC27-6938
				definition of
				features of
				screen
				use of

Display unit (the 2250)			in TCAM CCNCEPTS & FACILITIES	30	GC30-2022
in GRAPHIC SUBRTN PKG (GSP)	29	GC27-6932	in TCAM PROG GDE & REF MNL	30	GC30-2024
constituents			defining in the terminal table		
use of in GSP			entry		
DISPLAY UNIT REFERENCE parameter in			specifying actual entry in the		
the SPECIFY JOB STEP frame			terminal table		
in USERS GDE FOR JOB CNTRL	36	GC27-6933	Distribution list (QTAM and TCAM)		
<u>Displaying</u>			in CONVERSION GUIDE TO TCAM	30	GC30-2026
in CONVERSION GUIDE TO TCAM	30	GC30-2026	Distribution list entry		
invitation list status			in QTAM MESSAGE CNTRL PROG	31	GC30-2005
line associated with station					
line status information			<u>DIVIDE</u>		
name of primary operator control			in COBOL LANGUAGE	24	GC28-6516
station			in PL/I (F) LIBRARY COMP SUBRTNS	29	GC28-6590
names of active stations on line			complex fixed-pcint		
names of inactive stations on			complex floating pcint		
line			Divide / '/'		
names of operator control			in ALGOL LANGUAGE	26	GC28-6615
stations			DIVIDE built-in function		
queue status information			in PL/I (F) LANG REF MANUAL	29	GC28-8201
Displaying data			Divide check excepticn		
in OS ANS COBOL LANGAUGE	24	GC28-6396	in BASIC FORTRAN IV LANGUAGE	25	GC28-6629
Displaying system information			in FORTRAN IV LIBRARY MATH/SERV	25	GC28-6818
in OS RJE SRL	36	GC30-2006	Divide-check service subprcgram		
			in FORTRAN IV LIBRARY MATH/SERV	25	GC28-6818
<u>Disposing</u> of the message to the operator			DIVIDE DECIMAL instruction (DP)		
(with MCS)			in PRINCIPLES OF OPERATION	01	GA22-6821
in SUPERVISOR SERV & MACRO INSTR	36	GC28-6646	description		
			example of use		
<u>Disposition</u>			DIVIDE instruction (DDR,DD,DER,DE)		
in MAINTENANCE PROGRAM 360-UT-506	31	GC27-6918	in PRINCIPLES OF OPERATION	01	GA22-6821
in OS ADVANCED CHECKPOINT/RESTART	31	GC31-6708	DIVIDE instruction (DR,D)		
at automatic restart			in PRINCIPLES OF OPERATION	01	GA22-6821
of checkpoint data set			description		
at deferred checkpoint/restart			example of use		
at deferred step restart			DIVIDE statement		
Disposition data			in COBOL DIFFERENCES	24	GC28-6395
in ALGOL PROGRAMMERS GUIDE	26	GC33-4000	computation algorithm		
Disposition messages			REMAINDER option		
in COBOL (F) PROGRAMMERS GUIDE	24	GC28-6380	in OS ANS COBOL LANGAUGE	24	GC28-6396
in LINKAGE EDIT AND LOAD SRL	31	GC28-6538	formats		
Disposition messages from job			GIVING option		
scheduler			REMAINDER option		
in OS ANS COBOL P/G	24	GC28-6437	ROUNDED option		
Disposition of a file			<u>Dividend</u>		
in COBOL DIFFERENCES	24	GC28-6395	in OS ANS COBOL LANGAUGE	24	GC28-6396
in OS ANS COBOL LANGAUGE	24	GC28-6396			
and CLOSE statement			<u>Division</u> , arithmetic operation		
and OPEN statement			in OS ANS COBOL LANGAUGE	24	GC28-6396
Disposition of data set (DISP			Division (/)		
parameter)			in BASIC FORTRAN IV LANGUAGE	25	GC28-6629
in PL/I F PROGRAMMERS GUIDE	29	GC28-6594	Division by zero		
Disposition of volumes			in OS ANS COBOL LANGAUGE	24	GC28-6396
in OS TAPE LABELS	30	GC28-6680	Division header, description		
Disposition option			in OS ANS COBOL LANGAUGE	24	GC28-6396
in OS DATA MANAGEMENT MACRO INSTR	30	GC28-6647	Division-name, definition		
CLOSE			in OS ANS COBOL LANGAUGE	24	GC28-6396
OPEN			Division of a program, definition		
requirement for extending an ISAM data			in OS ANS COBOL LANGAUGE	24	GC28-6396
set			Division operator		
			in OS ANS COBOL LANGAUGE	24	GC28-6396
<u>Dissimilar stations</u>			Division/remainder method for		
in TCAM CONCEPTS & FACILITIES	30	GC30-2022	randomizing		
			in OS ANS COBOL P/G	24	GC28-6437
<u>Distinction</u> between teleprocessing and			Division subroutine		
conventional data processing systems			in COBOL (E) PROGRAMMERS GUIDE	24	GC24-5029
in BTAM SRL	30	GC30-2004			
			<u>DLE</u>		
<u>Distribution</u> control record			in TCAM PROG GDE & REF MNL	30	GC30-2024
in MAINTENANCE PROGRAM 360-UT-506	31	GC27-6918	DLE ETB sequence		
Distribution control statement			in BTAM SRL	30	GC30-2004
in MAINTENANCE PROGRAM 360-UT-506	31	GC27-6918	DLE ETX sequence		
Distribution libraries			in BTAM SRL	30	GC30-2004
in SYSGEN	31	GC28-6554	DLE STX sequence		
Distribution list			in BTAM SRL	30	GC30-2004
in QTAM MESSAGE CNTRL PROG	31	GC30-2005			

<u>DLGAMA/DGAMMA</u>			upper bounds	
in FORTRAN IV LIBRARY MATH/SERV	25	GC28-6818	Do Interpretive Loop (DIL) instruction	
<u>DLGAMA</u> function			in S/360 OPERATING SYS: CP GDE	20 GC27-6949
in FORTRAN IV LANGUAGE	25	GC28-6515	DC loops	
<u>DLIST</u> macro instruction			in FORTRAN IV (G&H) PROGRAMMERS GDE	25 GC28-6817
in QTAM MESSAGE CNTRL PROG	31	GC30-2005	implied	
<u>DLOG</u>			optimization of	
in BASIC FORTRAN IV LANGUAGE	25	GC28-6629	FCRTRAN (G)	
<u>DLOG/DLOG10</u> subprogram			FCRTRAN (H)	
in FORTRAN IV LIBRARY MATH/SERV	25	GC28-6818	in FORTRAN IV LANGUAGE	25 GC28-6515
accuracy			DC statement	
algorithm			in BASIC FORTRAN IV LANGUAGE	25 GC28-6629
effect of an argument error			in FORTRAN IV LANGUAGE	25 GC28-6515
error message			implied	
size			programming considerations	
timings			in PL/I (F) LANG REF MANUAL	29 GC28-8201
use			noniterative	
<u>DLOG</u> function			WHILE option	
in FORTRAN IV LANGUAGE	25	GC28-6515	DC variable	
<u>DLOG10</u>			in FORTRAN IV LANGUAGE	25 GC28-6515
in BASIC FORTRAN IV LANGUAGE	25	GC28-6629	<u>Document</u> data	
<u>DLOG10</u> function			in OPTIONAL READER DATA MGNT MACROS	36 GC21-5004
in FORTRAN IV LANGUAGE	25	GC28-6515	Document node (BSAM)	
<u>DLQ=</u> operand			in OPTIONAL READER DATA MGNT MACROS	36 GC21-5004
in TCAM PROG GDE & REF MNL	30	GC30-2024	Document Path	
<u>DLTA</u> statement			in PLANNING FOR IEM 1419/1275	36 GC21-5006
in OS UTILITIES	32	GC28-6586	<u>Documentation</u>	
<u>DLTX</u> statement			in MAINTENANCE PROGRAM 360-UT-506	31 GC27-6918
in OS UTILITIES	32	GC28-6586	<u>Dollar</u> sign	
<u>DMAP</u> compiler option			in OS ANS COBOL LANGUAGE	24 GC28-6396
in OS ANS COBOL P/G	24	GC28-6437	Dollar sign substitution	
<u>DMAP</u> option			in CCBCL DIFFERENCES	24 GC28-6395
in COBOL (F) PROGRAMMERS GUIDE	24	GC24-5029	<u>DCM</u> macro instruction	
in COBOL (F) PROGRAMMERS GUIDE	24	GC28-6380	in SUPERVISOR SERV & MACRO INSTR	36 GC28-6646
<u>DMAX1</u>			<u>Dope</u> vectors	
in BASIC FORTRAN IV LANGUAGE	25	GC28-6629	in PL/I F PROGRAMMERS GUIDE	29 GC28-6594
<u>DMAX1/DMIN1</u> subprogram			array (ADV)	
in FORTRAN IV LIBRARY MATH/SERV	25	GC28-6818	dope vector descriptor (DVD)	
size			record (REV)	
use			string (SDV)	
<u>DMAX1</u> function			string array (SALV)	
in FORTRAN IV LANGUAGE	25	GC28-6515	structure (STDV)	
<u>DMIN1</u>			<u>DCS</u> (disk operating system)	
in BASIC FORTRAN IV LANGUAGE	25	GC28-6629	in OS ADVANCED CHECKPOINT/RESTART	31 GC31-6708
<u>DMIN1</u> function			<u>DCS</u> (disk operating system) tapes	
in FORTRAN IV LANGUAGE	25	GC28-6515	with embedded checkpoint records	
<u>DMOD</u>			in OS DATA MNGMNT SERVICE GUIDE	30 GC26-3746
in BASIC FORTRAN IV LANGUAGE	25	GC28-6629	backspacing	
<u>DMOD/AMOD</u>			restriction with chained	
in FORTRAN IV LIBRARY MATH/SERV	25	GC28-6818	scheduling	
<u>DMOD</u> function			positioning	
in FORTRAN IV LANGUAGE	25	GC28-6515	CNTRL	
<u>'DO'</u>			POINT	
in ALGOL LANGUAGE	26	GC28-6615	<u>DCS</u> (disk operating system) 7-track	
<u>DO</u> -groups			tapes	
in PL/I (F) LANG REF MANUAL	29	GC28-8201	in OS DATA MNGMNT SERVICE GUIDE	30 GC26-3746
common errors			restriction with ESP	
condition prefix			restriction with POINT	
control variable			restriction with CNTRL	
expressions			<u>DCS</u> embedded checkpoint records	
iterative			in OS DATA MANAGEMENT MACRO INSTR	30 GC28-6647
lower bounds			BSAM	
on-units			CNTRL	
preprocessor			POINT	
			QSAM	
			<u>DCS</u> option	
			in ASSEMBLER(F) PROGRAMMERS GUIDE	21 GC26-3756
			<u>Double</u> addressing	
			in BTAM SRL	30 GC30-2004
			BSC stations requiring use of	

Double buffering			
in S/360 OPERATING SYS: OP GDE	20	GC27-6949	
in 7094 EMULATE FOR M85/165	35	GC27-6951	
DOUBLE PRECISION			
in BASIC FORTRAN IV LANGUAGE	25	GC28-6629	
constant			
FORMAT statement			
Double precision number			
in FORTRAN IV LANGUAGE	25	GC28-6515	
DOUBLE PRECISION statement			
in FORTRAN IV LANGUAGE	25	GC28-6515	
Double-shift instruction			
in ASSEMBLER LANGUAGE	21	GC28-6514	
Double spacing			
in OS ANS COBOL LANGAUGE	24	GC28-6396	
printer page			
source program listing			
Double word			
in PRINCIPLES OF OPERATION	01	GA22-6821	
<u>Doubleword</u>			
in OS ANS COBOL LANGAUGE	24	GC28-6396	
binary items			
SYNCHRONIZED clause			
Doubleword alignment			
in OS DATA MANAGEMENT MACRO INSTR	30	GC28-6647	
<u>DOWN BY</u> option of the SET			
statement			
in OS ANS COBOL LANGAUGE	24	GC28-6396	
<u>Downward call</u>			
in LINKAGE EDIT AND LOAD SRL	31	GC28-6538	
Downward compatible			
attribute			
in LINKAGE EDIT AND LOAD SRL	31	GC28-6538	
Downward reference			
in LINKAGE EDIT AND LOAD SRL	31	GC28-6538	
defined			
maximum number			
<u>DPMOD</u> operand			
in SUPERVISOR SERV & MACRO INSTR	36	GC28-6646	
in MFT			
in MVT			
<u>DPRIOPL</u> operator command			
in TCAM PROG GDE & REF MNL	30	GC30-2024	
<u>DPRTY</u>			
in ALGOL PROGRAMMERS GUIDE	26	GC33-4000	
DPRTY parameter			
in COBOL (E) PROGRAMMERS GUIDE	24	GC24-5029	
in COBOL (F) PROGRAMMERS GUIDE	24	GC28-6380	
in FORTRAN IV (G&H) PROGRAMMERS GDE	25	GC28-6817	
in OS ANS COBOL P/G	24	GC28-6437	
in PL/I (F) LANG REF MANUAL	29	GC28-8201	
DPRTY parameter of EXEC			
statement			
in PL/I F PROGRAMMERS GUIDE	29	GC28-6594	
<u>Drawing with light pen</u>			
in GRAPHIC PROGRAMMING SERV/2250	30	GC27-6909	
<u>DREAL</u> function			
in FORTRAN IV LANGUAGE	25	GC28-6515	
<u>Drifting character</u>			
in PL/I (F) LANG REF MANUAL	29	GC28-8201	
<u>DRISAMP</u>			
in SYSGEN	31	GC28-6554	
<u>Driver</u> modify record (type 33)			
in OPERATING SYSTEM MNGMNT FAC	34	GC28-6712	
complete description			
introduction			
Driver record (type 32)			
in OPERATING SYSTEM MNGMNT FAC	34	GC28-6712	
complete description			
introduction			
<u>DRCP</u> instruction			
in ASSEMBLER LANGUAGE	21	GC28-6514	
<u>Drum</u> storage			
in OS DATA MNGMNT SERVICE GUIDE	30	GC26-3746	
<u>DS</u> instruction			
in ASSEMBLER LANGUAGE	21	GC28-6514	
defining areas			
forcing alignment			
<u>DSA</u> (dynamic storage area)			
in PL/I F PROGRAMMERS GUIDE	29	GC28-6594	
<u>DSATN</u>			
in GRAPHIC SUBRTN PKG (GSP)	29	GC27-6932	
<u>DSB</u> (read full display station			
buffer storage)			
in OS DATA MNGMNT SERVICE GUIDE	30	GC26-3746	
<u>DSB</u> (write buffer			
storage)			
in OS DATA MNGMNT SERVICE GUIDE	30	GC26-3746	
<u>DSBW</u> (read full display			
station buffer storage			
without keyboard			
restore)			
in OS DATA MNGMNT SERVICE GUIDE	30	GC26-3746	
<u>DSBW</u> (write buffer storage			
without keyboard			
restore)			
in OS DATA MNGMNT SERVICE GUIDE	30	GC26-3746	
<u>DSCB</u>			
in COBOL (F) PROGRAMMERS GUIDE	24	GC28-6380	
in OS UTILITIES	32	GC28-6586	
model for generation data sets			
setting protection status in			
<u>DSCB</u> (data set control block)			
in OS ADVANCED CHECKPOINT/RESTART	31	GC31-6708	
in OS DATA MNGMNT SERVICE GUIDE	30	GC26-3746	
in PL/I F PROGRAMMERS GUIDE	29	GC28-6594	
<u>DSD</u> statement			
in OS UTILITIES	32	GC28-6586	
<u>DSDR</u> (data set descriptor record)			
in OS ADVANCED CHECKPOINT/RESTART	31	GC31-6708	
<u>DSECCPL</u> operator command			
in TCAM PROG GDE & REF MNL	30	GC30-2024	
<u>DSECT</u>			
in OS DATA MNGMNT SERVICE GUIDE	30	GC26-3746	
DSECT for			
in OS DATA MANAGEMENT MACRO INSTR	30	GC28-6647	
DCB symbolic names			
testing for open data set			
DSECT instruction			
in ASSEMBLER LANGUAGE	21	GC28-6514	
DSECT macros			
in CONVERSION GUIDE TO TCAM	30	GC30-2026	
DSECT operand			
in TESTRAN SRL	37	GC28-6648	
description			
examples			
function			
<u>DSECTs</u> , usefulness of in user program			
in BTAM SRL	30	GC30-2004	

DSIGN
in BASIC FORTRAN IV LANGUAGE 25 GC28-6629
DSIGN function
in FORTRAN IV LANGUAGE 25 GC28-6515

DSIN
in BASIC FORTRAN IV LANGUAGE 25 GC28-6629
DSIN/DCOS
in FORTRAN IV LIBRARY MATH/SERV 25 GC28-6818
DSIN function
in FORTRAN IV LANGUAGE 25 GC28-6515

DSINH/DCOSH
in FORTRAN IV LIBRARY MATH/SERV 25 GC28-6818
DSINH function
in FORTRAN IV LANGUAGE 25 GC28-6515

DSLST
in OS CRJE TUG 36 GC30-2014
DSLST data set
in OS CRJE TUG 36 GC30-2014
nesting restriction
submitting

DSM (read display station
manual input
message)
in OS DATA MNGMNT SERVICE GUIDE 30 GC26-3746

DSMW (read display station
manual input message without
keyboard restore)
in OS DATA MNGMNT SERVICE GUIDE 30 GC26-3746

DSN
in ALGOL PROGRAMMERS GUIDE 26 GC33-4000
DSN, as abbreviation for DSN
in COBOL (E) PROGRAMMERS GUIDE 24 GC24-5029
in COBOL (F) PROGRAMMERS GUIDE 24 GC28-6380
DSN parameter
in FORTRAN IV (G&H) PROGRAMMERS GDE 25 GC28-6817

DSNAME
in ALGOL PROGRAMMERS GUIDE 26 GC33-4000
in OS DATA MNGMNT SERVICE GUIDE 30 GC26-3746
Dsname, temporary
in COBOL (E) PROGRAMMERS GUIDE 24 GC24-5029
Dsname (data set name)
in OS CRJE TUG 36 GC30-2014
definition
format in terminal commands
when creating a data set
when obtaining data set status

DSNAME (DSN)
in 7094 EMULATE FOR M85/165 35 GC27-6951
for emulator program
for tape postprocessor program
for tape preprocessor program

DSNAME parameter
in COBOL (E) PROGRAMMERS GUIDE 24 GC24-5029
creating data sets with
identifying data sets with
retrieving data sets with
specifying generation data sets
specifying partitioned data sets

in COBOL (F) PROGRAMMERS GUIDE 24 GC28-6380
in creating data sets
description of
in QISAM
in retrieving data sets
in Sort feature
in FORTRAN IV (G&H) PROGRAMMERS GDE 25 GC28-6817
in OS ANS COBOL P/G 24 GC28-6437
definition
and file creation
and file processing techniques

direct
indexed
relative
standard sequential
format of
and single-volume files
subparameters
in PL/I F PROGRAMMERS GUIDE 29 GC28-6594
in SORT/MERGE 33 GC28-6543
in SYSGEN 31 GC28-6554
DD statement initialization
CATLG statement initialization
DSNAME parameter, DD statement
in 7080 EMULATE FOR MOD 165 36 GC27-6952
DSNAME parameter of DD statement
in 7074 EMULATE FOR M155/165 35 GC27-6948

DSC
in SYSGEN 31 GC28-6554
DSC (direct system output)
in OS ADVANCED CHECKPOINT/RESTART 31 GC31-6708
with SYSAEEND data sets
with SYSCUT data sets
operator considerations

DSORG
in COBCL (F) PROGRAMMERS GUIDE 24 GC28-6380
values of
DA
IS
in OS ANS COBOL P/G 24 GC28-6437
direct files
indexed files
relative files
in OS DATA MNGMNT SERVICE GUIDE 30 GC26-3746
DSORG (DCB operand)
in OPTIONAL READER DATA MGNT MACROS 36 GC21-5004
in PLANNING FOR IEM 1419/1275 36 GC21-5006
DSORG field
in OS DATA MNGMNT SERVICE GUIDE 30 GC26-3746
described
device independence
with indexed sequential data set
with partitioned data set

DSORG operand
in OS DATA MANAGEMENT MACRO INSTR 30 GC28-6647
BDAM
BISAM
BPAM
BSAM
DCBD
QISAM
QSAM

DSORG operand (DCB macro)
in BTAM SRL 30 GC30-2004

DSORG parameter
in COBCL (E) PROGRAMMERS GUIDE 24 GC24-5029
for direct organization data sets
for indexed data sets
for relative data sets
for sequential data sets

DSORG subparameter
in PL/I F PROGRAMMERS GUIDE 29 GC28-6594

DSORG= operand
in TCAM PROG GLE & REF MNL 30 GC30-2024
checkpoint DCB macro
input DCB macro
line group DCB macro
log DCB macro
message queues DCB macro
output DCB macro

DSPLY macro instruction
in OPTIONAL READER DATA MGNT MACROS 36 GC21-5004

<u>ESQRT</u>			addressing of	
in BASIC FORTRAN IV LANGUAGE	25	GC28-6629	describing another module	
<u>ESQRT</u> function			dumping changes to	
in FORTRAN IV LANGUAGE	25	GC28-6515	dumping of	
<u>ESQRT</u> subprogram			tracing references to	
in FORTRAN IV LIBRARY MATH/SERV	25	GC28-6818	Dummy control section for DCB	
accuracy			in OS DATA MNGMNT SERVICE GUIDE	30 GC26-3746
algorithm			Dummy data block (BDAM)	
effect of an argument error			in OS DATA MANAGEMENT MACRO INSTR	30 GC28-6647
error message			Dummy files	
size			in OS ANS COBOL LANGAUGE	24 GC28-6396
timings			Dummy header label	
use			in OS TAPE LABELS	30 GC28-6680
<u>ESV</u> parameter			for ANSI standard labels	
in OPERATING SYSTEM MNGMNT FAC	34	GC28-6712	for IBM standard labels	
<u>DTAN/DCOTAN</u>			in OS UTILITIES	32 GC28-6586
in FORTRAN IV LIBRARY MATH/SERV	25	GC28-6818	Dummy invitation list	
<u>DTAN</u> function			in TCAM PROG GDE & REF MNL	30 GC30-2024
in FORTRAN IV LANGUAGE	25	GC28-6515	Dummy labels	
<u>DTANH</u>			in 7080 EMULATE FOR MOD 165	36 GC27-6952
in BASIC FORTRAN IV LANGUAGE	25	GC28-6629	DUMMY parameter	
<u>DTANH</u> function			in COBOL (E) PROGRAMMERS GUIDE	24 GC24-5029
in FORTRAN IV LANGUAGE	25	GC28-6515	in checkpoint/restart	
<u>DTANH</u> subprogram			in creating data sets	
in FORTRAN IV LIBRARY MATH/SERV	25	GC28-6818	in COBOL (F) PROGRAMMERS GUIDE	24 GC28-6380
accuracy			in FORTRAN IV (G&H) PROGRAMMERS GDE	25 GC28-6817
algorithm			in OS ADVANCED CHECKPOINT/RESTART	31 GC31-6708
effect of an argument error			in OS ANS COBOL P/C	24 GC28-6437
size			definition	
timings			format	
use			DUMMY parameter of the ED card	
<u>DTF</u> table			in OS ANS COBOL LANGAUGE	24 GC28-6396
in COBOL DIFFERENCES	24	GC28-6395	Dummy record	
<u>DTTRACE=</u> operand			in OS DATA MNGMNT SERVICE GUIDE	30 GC26-3746
in TCAM PROG GDE & REF MNL	30	GC30-2024	with direct data set	
<u>Dual</u> character			Dummy records	
in 7094 EMULATE FOR M85/165	35	GC27-6951	in COBOL (F) PROGRAMMERS GUIDE	24 GC28-6380
conversion			in QISAM	
option			in COBOL LANGUAGE	24 GC28-6516
Dual Code feature (IBM 2701)			in OS ANS COBOL LANGAUGE	24 GC28-6396
in BTAM SRL	30	GC30-2004	closing a direct file	
Dual Communications Interface feature (IBM 2701)			creating files	
in BTAM SRL	30	GC30-2004	direct	
Dual density			indexed	
in OS TAPE LABELS	30	GC28-6680	relative	
<u>DUAL</u> emulator command			identification of	
in 7094 EMULATE FOR M85/165	35	GC27-6951	reading files	
<u>DUMMY</u>			direct	
in ALGOL PROGRAMMERS GUIDE	26	GC33-4000	indexed	
Dummy argument			relative	
in BASIC FORTRAN IV LANGUAGE	25	GC28-6629	in OS ANS COBOL P/C	24 GC28-6437
statement function definition			in direct files	
subprograms			in relative files	
in PL/I (F) LANG REF MANUAL	29	GC28-8201	in PL/I (F) LANG REF MANUAL	29 GC28-8201
Dummy arguments			INDEXED data set	
in FORTRAN IV LANGUAGE	25	GC28-6515	INDEXED organization	
defined			REGIONAL (1) organization	
enclosed in slashes			REGIONAL (2) organization	
in a FUNCTION or SUBROUTINE			REGIONAL (3) organization	
subprogram			in PL/I F PROGRAMMERS GUIDE	29 GC28-6594
in SYSTEM/360-1130 DATA TRANS	25	GC27-6937	in an INDEXED data set	
as defined in System/360 asynchronous			in a REGIONAL data set	
routine			Dummy section	
as defined in 1130 asynchronous routine			in OS DATA MANAGEMENT MACRO INSTR	30 GC28-6647
Dummy arguments, maximum			Dummy section location assignment	
in PL/I F PROGRAMMERS GUIDE	29	GC28-6594	in ASSEMBLER LANGUAGE	21 GC28-6514
Dummy control section			Dummy statement	
in TESTRAN SRL	37	GC28-6648	in ALGOL LANGUAGE	26 GC28-6615
			in BASIC FORTRAN IV LANGUAGE	25 GC28-6629
			Dummy transaction group (IBM 2715)	
			in BTAM SRL	30 GC30-2004
			<u>Dump</u>	
			in TESTRAN SRL	37 GC28-6648
			definition	
			examples	

Dump			in OPERATING SYSTEM MNGMNT FAC	34 GC28-6712
in TESTRAN SRL	37 GC28-6648		complete description	
-----	(continued)		introduction	
formats				
DUMP			<u>Dumping</u> a direct-access volume	
in ALGOL PROGRAMMERS GUIDE	26 GC33-4000		in OS UTILITIES	32 GC28-6586
in BASIC FORTRAN IV LANGUAGE	25 GC28-6629		Dumping multiple volumes to a single	
in SUPERVISOR SERV & MACRO INSTR	36 GC28-6646		retore tape	
ABEND			in OS UTILITIES	32 GC28-6586
core image				
indicative			<u>Dumps</u>	
requirements			in COBCL (E) PROGRAMMERS GUIDE	24 GC24-5029
SNAP			abncrral termination	
in MFT			causes of	
in MVT			format of	
Dump, core image			requesting	
in SYSGEN	31 GC28-6554		using SYSABEND	
Dump, requesting a			in COBCL (F) PROGRAMMERS GUIDE	24 GC28-6380
in USERS GDE FOR JOB CNTRL	36 GC27-6933		determining location of error	
DUMP (DP) command, description of			errors causing	
in 7074 EMULATE FOR M155/165	35 GC27-6948		requesting a	
DUMP command			using SYSABEND DD Statement	
in 7080 EMULATE FOR MOD 165	36 GC27-6952		types of	
description			abnormal termination	
format			indicative	
Dump data sets			in GRAPHIC SUBRTN PKG (GSP)	29 GC27-6932
(SYSABEND, SYSUDUMP)			caused by CANCEL key	
in PL/I F PROGRAMMERS GUIDE	29 GC28-6594		caused by null variable	
DUMP emulator command			value	
in 7094 EMULATE FOR M85/165	35 GC27-6951		in OS ANS COBOL P/C	24 GC28-6437
Dump header record (type 2)			completion codes	
in OPERATING SYSTEM MNGMNT FAC	34 GC28-6712		DD statements to request	
complete description			definiticn	
introduction			determining location of	
Dump of message queues data set			error	
in TCAM PROG GDE & REF MNL	30 GC30-2024		locating records in	
sample JCL for printed output			locating working storage	
specifying PARM= parameters			in	
for printed output			requesting	
DUMP operand in ABEND			using SYSABEND DD	
in SUPERVISOR SERV & MACRO INSTR	36 GC28-6646		statement	
DUMP/PDUMP service subprogram			using SYSUDUMP DD	
in FORTRAN IV LIBRARY MATH/SERV	25 GC28-6818		statement	
assembler language requirements			types of	
format specifications			abnormal termination	
output			indicative	
programming consideration			use of	
sample printouts			in PL/I F PROGRAMMERS GUIDE	29 GC28-6594
size			in 7094 EMULATE FOR M85/165	35 GC27-6951
use			Dumps of buffers and message queues	
Dump program, SMF			in CONVERSION GUIDE TO TCAM	30 GC30-2026
in OPERATING SYSTEM MNGMNT FAC	34 GC28-6712			
DUMP/RESTORE program			<u>DUMP3</u> emulator command	
in OS UTILITIES	32 GC28-6586		in 7094 EMULATE FOR M85/165	35 GC27-6951
Dump/Restore Tape				
in 7094 EMULATE FOR M85/165	35 GC27-6951		<u>DUMP7</u> (DP7) command, description of	
DUMP statement			in 7074 EMULATE FOR M155/165	35 GC27-6948
in OS UTILITIES	32 GC28-6586			
for IBCDMPRS program			<u>DUMP8</u> command	
for IEHDASDR program			in 7080 EMULATE FOR MOD 165	36 GC27-6952
DUMP statements			descripticn	
in TESTRAN SRL	37 GC28-6648		format	
examples			<u>DUMP9</u> emulator command	
DUMP CHANGES			in 7094 EMULATE FOR M85/165	35 GC27-6951
DUMP COMMENT				
DUMP DATA			<u>DUP</u>	
DUMP MAP			in OS UTILITIES	32 GC28-6586
DUMP PANEL				
DUMP TABLE			<u>Duplex</u> lines	
formats			in INTRO TO TELEPROCESSING	30 GC30-2007
functions			Duplex transmission	
DUMP subprogram			in BTAM SRL	30 GC30-2004
in FORTRAN IV LANGUAGE	25 GC28-6515			
DUMP subroutine				
in FORTRAN IV (G&H) PROGRAMMERS GDE	25 GC28-6817			
Dump trailer record (type 3)				

Duplication factor			suspending	
in ASSEMBLER LANGUAGE	21	GC28-6514	Dynamic storage allocation	
forcing alignment			in PL/I (F) LANG REF MANUAL	29 GC28-8201
Duplication of names in a source program			Dynamic storage area (DSA)	
in OS ANS COBOL LANGAUGE	24	GC28-6396	in PL/I F PROGRAMMERS GUIDE	29 GC28-6594
<u>DVCHK</u>			Dynamic storage configuration record (type 13)	
in BASIC FORTRAN IV LANGUAGE	25	GC28-6629	in OPERATING SYSTEM MNGMNT FAC complete description	34 GC28-6712
DVCHK service subprogram			introduction	
in FORTRAN IV LIBRARY MATH/SERV assembler language requirements size use	25	GC28-6818	Dynamic structure	
DVCHK subprogram			in SUPERVISOR SERV & MACRO INSTR	36 GC28-6646
in FORTRAN IV LANGUAGE	25	GC28-6515		
<u>DXD</u> instruction				
in ASSEMBLER LANGUAGE	21	GC28-6514	E	
<u>DXR</u> macro instruction			E , as a severity level	
in SUPERVISOR SERV & MACRO INSTR	36	GC28-6646	in COBCL (E) PROGRAMMERS GUIDE	24 GC24-5029
<u>Dynamic</u> buffer allocation			E , used in external floating-point items	
in CONVERSION GUIDE TO TCAM BTAM QTAM and TCAM	30	GC30-2026	in OS ANS COBOL LANGAUGE used in floating-point numeric literals	24 GC28-6396
Dynamic buffering			E (error severity level)	
in BTAM SRL	30	GC30-2004	in OS ANS COBOL P/G	24 GC28-6437
effect of stopping CPU			E (symbol in floating-point literal)	
in Read operations			in COBOL LANGUAGE	24 GC28-651
in Write operations			E -form macro	
lost messages			instructions	
specifying			in OS DATA MNGMNT SERVICE GUIDE	30 GC26-3746
in OS DATA MANAGEMENT MACRO INSTR	30	GC28-6647	E format code	
effect on buffer length			in BASIC FORTRAN IV LANGUAGE	25 GC28-6629
effect on number of channel programs requesting in READ			in FORTRAN IV LANGUAGE	25 GC28-6515
requesting in WRITE			E format item	
returning buffer to the pool			in PL/I (F) LANG REF MANUAL	29 GC28-8201
in OS DATA MNGMNT SERVICE GUIDE	30	GC26-3746	field width	
buffer control			input	
release of			number of fractional digits	
in TCAM CONCEPTS & FACILITIES	30	GC30-2022	number of significant digits	
Dynamic DD record (type 40)			output	
in OPERATING SYSTEM MNGMNT FAC complete description	34	GC28-6712	E in DEFINE FILE	
introduction			in BASIC FORTRAN IV LANGUAGE	25 GC28-6629
Dynamic device reallocation (DDR)			E option for FIELDS operands	
in SYSGEN	31	GC28-6554	in SORT/MERGE	33 GC28-6543
description			E picture character	
specifying			in PL/I (F) LANG REF MANUAL	29 GC28-8201
Dynamic Device Reconfiguration			<u>EBCDIC</u>	
in 7094 EMULATE FOR M85/165	35	GC27-6951	in ALGCL PROGRAMMERS GUIDE	26 GC33-4000
Dynamic device reconfiguration (DDR)			in COBCL (F) PROGRAMMERS GUIDE	24 GC28-6380
in OS TAPE LABELS	30	GC28-6680	in COBCL LANGUAGE	24 GC28-6516
option			in FORTRAN IV (G&H) PROGRAMMERS GDE	25 GC28-6817
in 7080 EMULATE FOR MOD 165	36	GC27-6952	compiler option	
Dynamic invocation of compiler			mode	
in PL/I F PROGRAMMERS GUIDE	29	GC28-6594	translation	
Dynamic invocation of the assembler			in OS ANS COBOL P/G	24 GC28-6437
in ASSEMBLER(F) PROGRAMMERS GUIDE	21	GC26-3756	in OS DATA MANAGEMENT MACRO INSTR	30 GC28-6647
Dynamic parallel program			in PL/I (F) LANG REF MANUAL	29 GC28-8201
in TESTRAN SRL	37	GC28-6648	in 7080 EMULATE FOR MOD 165	36 GC27-6952
Dynamic serial program			comparison to BCD	
in TESTRAN SRL	37	GC28-6648	equivalent card code	
Dynamic status display			use of	
in OS CRJE SYSTEM P/G	36	GC30-2016	interchange code)	
display areas			in GRAPHIC SUBRTN PKG (GSP)	29 GC27-6932
display of			EBCDIC (extended	
erasing			binary-coded-decimal	
framing			EBCDIC (extended binary-coded-decimal	
time interval, changing of			interchange code)	
updating			in BTAM SRL	30 GC30-2004
resuming			transmission code, BSC stations using	
			Transparency feature (IBM 2770)	
			in OS DATA MNGMNT SERVICE GUIDE	30 GC26-3746
			translation to and from ASCII	
			in PRINCIPLES OF OPERATION	01 GA22-6821

EBCDIC character, definition in OS ANS COBOL LANGAUGE	24 GC28-6396	restriction in PL/I F PROGRAMMERS GUIDE	29 GC28-6594
EBCDIC character code, supported by emulator		Edit-directed transrission in PL/I (F) LANG REF MANUAL	29 GC28-8201
in 7074 EMULATE FOR M155/165	35 GC27-6948	input	
EBCDIC code		output	
in INTRO TO TELEPROCESSING	30 GC30-2007	EDIT instruction (ED)	
in TCAM PROG GDE & REF MNL	30 GC30-2024	in PRINCIPLES OF OPERATION	01 GA22-6821
translation to line code		description	
in 7094 EMULATE FOR M85/165	35 GC27-6951	example of use	
Code)		EDIT macro instruction	
in OS ANS COBOL LANGAUGE	24 GC28-6396	in SYSGEN	31 GC28-6554
EBCDIC collating sequence (Extended Binary Coded Decimal Interchange		cross-reference table	
EBCDIC compiler option		specifying	
in PL/I F PROGRAMMERS GUIDE	29 GC28-6594	type of (table)	
EBCDIC transparent mode		Edit mode	
in OS RJE SRL	36 GC30-2006	in OS CRJE TUG	36 GC30-2014
		definition	
<u>EBW</u> (erase and write display station buffer storage)		ending	
in OS DATA MNGMNT SERVICE GUIDE	30 GC26-3746	entering	
		EDIT operand (TPELIT macro) (IBM 50)	
<u>EBWW</u> (erase and write display station buffer storage without keyboard restore)		in BTAM SRL	30 GC30-2004
in OS DATA MNGMNT SERVICE GUIDE	30 GC26-3746	Edit routine (IBM 50)	
		in BTAM SRL	30 GC30-2004
<u>Ecb</u>		EDIT statement	
in GRAPHIC PROG SERV FOR 2280 2282	30 GC27-6927	in OS UTILITIES	32 GC28-6586
ECB		EDIT subcommands	
in OS DATA MANAGEMENT MACRO INSTR	30 GC28-6647	in OS CRJE TUG	36 GC30-2014
in SUPERVISOR SERV & MACRO INSTR	36 GC28-6646	abbreviating	
ECB -- event control block		CANCEL	
in GRAPHIC PROGRAMMING SERV/2250	30 GC27-6909	CHANGE	
ECB (event control block)		DELETE	
in BTAM SRL	30 GC30-2004	END	
in OS DATA MNGMNT SERVICE GUIDE	30 GC26-3746	format	
ECB operand		functions of	
in SUPERVISOR SERV & MACRO INSTR	36 GC28-6646	Implicit	
with ATTACH		INPUT	
effect on task termination		LIST	
with POST		MERGE	
with WAIT		RENUMBER	
ECB operand (WAIT macro)		SAVE	
in BTAM SRL	30 GC30-2004	SCAN	
		SEND	
<u>ECBLIST</u> operand		SUBMIT	
in BTAM SRL	30 GC30-2004	TABSET	
of TWAIT macro		used with OS data sets	
of WAIT macro		<u>EDIT=</u> operand	
<u>EDIT</u> (job step)		in TCAM PROG GDE & REF MNL	30 GC30-2024
in TESTRAN SRL	37 GC28-6648	<u>Edited</u> format	
EDIT AND MARK instruction (EDMK)		in OS UTILITIES	32 GC28-6586
in PRINCIPLES OF OPERATION	01 GA22-6821	of a VTCC	
description		of a PDS directory entry	
example of use		Edited item, alphanumeric	
EDIT command		in COBCL DIFFERENCES	24 GC28-6395
in OS CRJE TUG	36 GC30-2014	<u>Editing</u>	
to create an active data set		in COBCL LANGUAGE	24 GC28-6516
to create a CRJE data set		sterling items	
to edit a CRJE data set		in OS ANS COBOL LANGAUGE	24 GC28-6396
to edit an OS data set		replacement	
format		sign control symbols	
function		in fixed inserticn editing	
EDIT compiler option		in floating inserticn	
in FORTRAN IV (G&H) PROGRAMMERS GDE25	GC28-6817	editing	
Edit-directed		in sterling report items	
in PL/I (F) LANG REF MANUAL	29 GC28-8201	symbols	
format items		in alphanumeric edited items	
Edit-directed data specification		in arithmetic statements	
in PL/I (F) LANG REF MANUAL	29 GC28-8201	in numeric edited items	
Edit-directed input/output		in SUM counter description	
		zero suppression	
		in OS UTILITIES	32 GC28-6586
		data	
		sequential data set	

Editing					
in OS UTILITIES	32	GC28-6586			
-----		(continued)			
partitioned data set					
in PL/I (F) LANG REF MANUAL	29	GC28-8201			
altering length of string data					
bit-string built-in functions					
bit-string handling					
by assignment					
picture specification					
in TESTRAN SRL	37	GC28-6648			
linkage editing					
TESTRAN editing					
Editing, module					
in LINKAGE EDIT AND LOAD SRL	31	GC28-6538			
Editing a CRJE data set					
in OS CRJE TUG	36	GC30-2014			
after abnormal session termination					
with EDIT command					
Editing an active data set					
in OS CRJE TUG	36	GC30-2014			
after abnormal session termination					
Editing an OS data set					
in OS CRJE TUG	36	GC30-2014			
after abnormal session termination					
Editing and string handling					
in PL/I (F) LANG REF MANUAL	29	GC28-8201			
Editing character					
in OS ANS COBOL LANGAUGE	24	GC28-6396			
definition					
insertion					
fixed					
floating					
simple					
special					
zero suppression and					
replacement					
Editing characters					
in PL/I (F) LANG REF MANUAL	29	GC28-8201			
Editing conventions					
in LINKAGE EDIT AND LOAD SRL	31	GC28-6538			
Editing facilities					
in OS UTILITIES	32	GC28-6586			
with the IEBGENER program					
with the IEBTPCH program					
with the IEETCRIN program					
Editing of non-IBM terminals					
in QTAM MESSAGE CNTRL PROG	31	GC30-2005			
carriage return, line feed, new line,					
and end of block					
end of address					
end of transmission					
<u>Editor</u> , volume label					
in OS TAPE LABELS	30	GC28-6680			
entry conditions					
flowcharts of					
module names					
EDITOR macro instruction					
in SYSGEN	31	GC28-6554			
cross-reference table					
specifying					
type of (table)					
<u>Effective</u> address					
in 7094 EMULATE FOR M85/165	35	GC27-6951			
Effective address, length					
in ASSEMBLER LANGUAGE	21	GC28-6514			
<u>Efficiency</u> , program					
in SORT/MERGE	33	GC28-6543			
loading					
in PL/I F PROGRAMMERS GUIDE	29	GC28-6594			
Efficiency considerations for					
linkage editing vs linkage					
<u>Efficient</u> performance					
in PL/I (F) LANG REF MANUAL	29	GC28-8201			
Efficient programming					
in OS ANS COBOL P/G	24	GC28-6437			
<u>EIB</u> (error information byte) mode					
in BTAM SRL	30	GC30-2004			
<u>Eight</u> (8) in sterling PICTURE					
clause					
in COBCL LANGUAGE	24	GC28-6516			
<u>Eighty-eight</u> (88)					
in COBCL LANGUAGE	24	GC28-6516			
<u>EJD</u> (CNTRL operand)					
in OPTIONAL READER DATA MGNT MACROS36	GC21-5004				
<u>EJECT</u> instruction					
in ASSEMBLER LANGUAGE	21	GC28-6514			
<u>EJECT</u> statement					
in OS ANS COBOL LANGAUGE	24	GC28-6396			
<u>Electron</u> beam					
in GRAPHIC PROGRAMMING SERV/2250	30	GC27-6909			
<u>Element</u>					
in GRAPHIC SUBRTN PKG (GSP)	29	GC27-6932			
correlating					
creation of					
definition of					
end-order-sequence order					
graphic					
grouping into buffer					
subroutines					
grouping into sequences					
in include status					
in omit status					
keying					
positioning					
resetting					
text					
updating					
Element, array					
in BASIC FORTRAN IV LANGUAGE	25	GC28-6629			
Element assignment					
in PL/I (F) LANG REF MANUAL	29	GC28-8201			
Element count' (elcount)					
in SYSTEM/360-1130 DATA TRANS	25	GC27-6937			
in System/360 read operation					
in System/360 write operation					
in 1130 read operation					
in 1130 write operation					
for GDCFE					
for GDCFF					
for GDCCI					
for GDCTE					
for GDCTF					
for GDCTI					
Element expressions					
in PL/I (F) LANG REF MANUAL	29	GC28-8201			
Element label variable					
in PL/I (F) LANG REF MANUAL	29	GC28-8201			
Element length (elength)					
in SYSTEM/360-1130 DATA TRANS	25	GC27-6937			
in conversion to System/360					
standard-precision cr half-word format					
in conversion to 1130 integer format					
Element lists					
in PL/I (F) LANG REF MANUAL	29	GC28-8201			
Element operations					
in PL/I (F) LANG REF MANUAL	29	GC28-8201			
Element type (E) explicit request for main					
storage					
in SUPERVISOR SERV & MACRO INSTR	36	GC28-6646			
Element variables					
in PL/I (F) LANG REF MANUAL	29	GC28-8201			

<u>Elementary item</u>			<u>EMUL.EMMAC</u> data set	
in OS ANS COBOL LANGAUGE	24	GC28-6396	in 7080 EMULATE FOR MOD 165	36 GC27-6952
definition			EMUI.EMMAC emulator data set	
description			in 7094 EMULATE FOR M85/165	35 GC27-6951
renaming				
slack bytes			<u>EMUL.EMMOD</u> data set	
Elementary items			in 7080 EMULATE FOR MOD 165	36 GC27-6952
in COBOL LANGUAGE	24	GC28-6516	EMUI.EMMOD emulator data set	
format			in 7094 EMULATE FOR M85/165	35 GC27-6951
Elementary names				
in PL/I (F) LANG REF MANUAL	29	GC28-8201	<u>EMUL.EMSAMP</u> data set (sample	
<u>Elements</u>			program)	
in PL/I (F) LANG REF MANUAL	29	GC28-8201	in 7080 EMULATE FOR MOD 165	36 GC27-6952
Elements of the language			EMUL.EMSAMP emulator data	
in FORTRAN IV LANGUAGE	25	GC28-6515	set	
			in 7094 EMULATE FOR M85/165	35 GC27-6951
<u>ELIGLE</u> operand				
in OS ADVANCED CHECKPOINT/RESTART	31	GC31-6708	<u>Emulated</u> accumulators, used by emulator	
			program	
<u>Eliminate</u> mode, read column			in 7074 EMULATE FOR M155/165	35 GC27-6948
in OS DATA MANAGEMENT MACRO INSTR	30	GC28-6647	Emulated 7080 memory	
BSAM			in 7080 EMULATE FOR MOD 165	36 GC27-6952
QSAM			addressing (via ccmmands)	
			altering	
<u>Ellipsis</u> , use of			data representation	
in OS UTILITIES	32	GC28-6586	displaying	
<u>Ellipsis</u> (size decided at emulator generation	
in OS ANS COBOL LANGAUGE	24	GC28-6396	storage for	
			Emulated 7080 storage	
<u>'ELSE'</u>			in 7080 EMULATE FOR MOD 165	36 GC27-6952
in ALGOL LANGUAGE	26	GC28-6615	data representation	
			displaying	
<u>ELSE</u>			storage for	
in COBOL LANGUAGE	24	GC28-6516	Emulated 7094 storage	
ELSE clause			in 7094 EMULATE FOR M85/165	35 GC27-6951
in PL/I (F) LANG REF MANUAL	29	GC28-8201		
ELSE option			<u>Emulating</u> tape operations	
in OS ANS COBOL LANGAUGE	24	GC28-6396	in 7080 EMULATE FOR MOD 165	36 GC27-6952
IF statement				
nested IF statements			<u>Emulation</u>	
			in 7074 EMULATE FOR M155/165	35 GC27-6948
<u>Embedded blanks</u>			of tape files on direct access	
in FORTRAN IV LANGUAGE	25	GC28-6515	of 7074 instructions	
Embedded blanks, use of			of 7150 Console Typewriter	
in FORTRAN IV (G&H) PROGRAMMERS GDE25	GC28-6817		of 7501 Console Card Reader	
Embedded checkpoint records (DOS)			Emulation routines	
in OS DATA MANAGEMENT MACRO INSTR	30	GC28-6647	in 7074 EMULATE FOR M155/165	35 GC27-6948
BSAM			categories of	
CNTRL			data management facilities used by	
POINT			instruction sets and services used by	
QSAM			in 7094 EMULATE FOR M85/165	35 GC27-6951
Embedded index area			for conscle and operator services	
in OS DATA MNGMNT SERVICE GUIDE	30	GC26-3746	for CPU	
Embedded key			for I/O	
in PL/I (F) LANG REF MANUAL	29	GC28-8201		
			<u>Emulator</u>	
<u>EMDLIB</u> (Emulator Distribution			in SYSGEN	31 GC28-6554
Library)			for 709/7090/7094/7094II	
in 7080 EMULATE FOR MOD 165	36	GC27-6952	specifying	
in 7094 EMULATE FOR M85/165	35	GC27-6951	where to find information	
			in 7074 EMULATE FOR M155/165	35 GC27-6948
<u>Emergency</u> pull switch on system control			in 7080 EMULATE FOR MOD 165	36 GC27-6952
panel			in 7094 EMULATE FOR M85/165	35 GC27-6951
in PRINCIPLES OF OPERATION	01	GA22-6821	advantages	
			definition	
<u>EMODVOLI</u>			operation	
in OS TAPE LABELS	30	GC28-6680	performance	
			Emulator buffers	
<u>Empty</u>			in 7074 EMULATE FOR M155/165	35 GC27-6948
in ALGOL LANGUAGE	26	GC28-6615	estimating main storage for	
EMPTY built-in function			types	
in PL/I (F) LANG REF MANUAL	29	GC28-8201	channel	
			device	
			with multiple density tape files	
<u>EMSAMP</u> , emulator sample program				
in 7074 EMULATE FOR M155/165	35	GC27-6948		

Emulator commands					
in 7074 EMULATE FOR M155/165	35	GC27-6948			
descriptions of					description of process
error checking of					EM7094 macro
format of control cards for					JCL
for providing 7150 Console facilities					preparation for
for requesting emulator operator					requirements
services					machine
syntax rules for					operating system
use of					system generation
in 7080 EMULATE FOR MOD 165	36	GC27-6952			restoring distributed
descriptions					tapes
formats					Stage I
in 7094 EMULATE FOR M85/165	35	GC27-6951			Stage II
alternate punctuation					Emulator Loader program
as part of console emulation					in 7094 EMULATE FOR M85/165
caution					35 GC27-6951
console emulation commands					EMULATOR macro
display command					in 7094 EMULATE FOR M85/165
dump commands					35 GC27-6951
error in					EMULATOR macro instruction
JCL for					in SYSGEN
multiple commands					31 GC28-6554
restriction					cross-reference table
syntax					specifying
via SYSEMCTL					type of (table)
Emulator control and communication,					Emulator messages
description of					in 7074 EMULATE FOR M155/165
in 7074 EMULATE FOR M155/165	35	GC27-6948			35 GC27-6948
Emulator control cards					codes associated with
in 7074 EMULATE FOR M155/165	35	GC27-6948			description of
description of					for indicating operator services
for entering emulator commands					available
for job submission					Emulator operator commands
syntax rules for					in 7094 EMULATE FOR M85/165
Emulator data handling					35 GC27-6951
in 7074 EMULATE FOR M155/165	35	GC27-6948			Emulator operator services
assigning data sets					in 7074 EMULATE FOR M155/165
buffer management					35 GC27-6948
data representation					categories of
end of volume processing					description of
tape input/output processing					for emulating 7150 Console facilities
unit record input/output processing					for entering emulator commands
Emulator data sets					requested by issuing emulator
in 7074 EMULATE FOR M155/165	35	GC27-6948			commands
Emulator data sets for emulator					syntax rules for
generation					in 7094 EMULATE FOR M85/165
in 7094 EMULATE FOR M85/165	35	GC27-6951			35 GC27-6951
Emulator Distribution Library (EMDLIB)					Emulator program
in 7074 EMULATE FOR M155/165	35	GC27-6948			in 7074 EMULATE FOR M155/165
data sets on					35 GC27-6948
restoring					in 7080 EMULATE FOR MOD 165
in 7080 EMULATE FOR MOD 165	36	GC27-6952			36 GC27-6952
in 7094 EMULATE FOR M85/165	35	GC27-6951			additional emulator programs
Emulator dumps					buffers
in 7094 EMULATE FOR M85/165	35	GC27-6951			considerations
commands to obtain					execution
need for SYSEMOUT					generation
Emulator generation					limitations and restrictions
in 7074 EMULATE FOR M155/165	35	GC27-6948			performance
description of					processing data
illustration of two stages of					relationship to
Job Control Language for					compatibility feature
machine requirements for					operating system
macro instruction for					storage for
modifying					in 7094 EMULATE FOR M85/165
of additional emulators					35 GC27-6951
operating system requirements for					advantages
preparing for					as problem program
processing the job stream for					description, general
producing the job stream for					execution
restoring EMDLIB					functions
system generation requirements for					I/O support
in 7094 EMULATE FOR M85/165	35	GC27-6951			JCL
additional emulators					main storage requirements
					MFT considerations
					MVT considerations
					relocatability
					storage configurations
					Emulator restrictions
					in 7094 EMULATE FOR M85/165
					35 GC27-6951
					devices and features not
					supported
					for tapes
					for record overflow
					for 7074 programming

Emulator restrictions and limitations			scope of condition prefix	
in 7074 EMULATE FOR M155/165	35	GC27-6948	SIGNAL statement	
CPU features not supported			SIZE	
for channel buffering			STRINGRANGE	
for emulator system writer			SUBSCRIPTRANGE	
input/output devices and features not supported			<u>Enabling attention sources</u>	
programming restrictions and limitations			in GRAPHIC SUBRTN PKG (GSP)	29 GC27-6932
on programs using end-of-reel indication			Enabling BTAM lines	
on record length accepted and produced			in CONVERSION GUIDE TO TCAM	30 GC30-2026
on track overflow			Enabling of line	
on 7-track tape drives			in QTAM MESSAGE CNTRL PROG	31 GC30-2005
time-dependent program considerations			Enabling of switched line, defined	
Emulator sample program (EMSAMP)			in BTAM SRL	30 GC30-2004
in 7074 EMULATE FOR M155/165	35	GC27-6948	Enabling the line	
EMULATOR system generation macro instruction			in TCAM CONCEPTS & FACILITIES	30 GC30-2022
in 7080 EMULATE FOR MOD 165	36	GC27-6952	<u>ENATL</u>	
Emulator system writer			in GRAPHIC SUBRTN PKG (GSP)	29 GC27-6932
in 7074 EMULATE FOR M155/165	35	GC27-6948	<u>ENATN</u>	
description			in GRAPHIC SUBRTN PKG (GSP)	29 GC27-6932
generation			'END'	
input requirements			in ALGCL LANGUAGE	26 GC28-6615
in 7094 EMULATE FOR M85/165	35	GC27-6951	<u>End a buffer subroutine</u>	
description			(ENSUB)	
generating			in GRAPHIC SUBRTN PKG (GSP)	29 GC27-6932
EM7094 macro			End a sequence of elements	
residence			(ENSEQ)	
Stage II			in GRAPHIC SUBRTN PKG (GSP)	29 GC27-6932
requirements			End attention levels (ENATL)	
input			in GRAPHIC SUBRTN PKG (GSP)	29 GC27-6932
Emulator termination			END card	
in 7094 EMULATE FOR M85/165	35	GC27-6951	in COBOL (E) PROGRAMMERS GUIDE	24 GC24-5029
abnormal			END card format	
normal			in ASSEMBLER(F) PROGRAMMERS GUIDE	21 GC26-3756
<u>EM7080</u> macro instruction			End column	
in 7080 EMULATE FOR MOD 165	36	GC27-6952	in ASSEMBLER LANGUAGE	21 GC28-6514
used to generate emulator			END command	
description and format			in 7080 EMULATE FOR MOD 165	36 GC27-6952
<u>EM7094</u> emulator generation macro			description	
in 7094 EMULATE FOR M85/165	35	GC27-6951	format	
<u>EM74</u>			END command, description of	
in 7074 EMULATE FOR M155/165	35	GC27-6948	in 7074 EMULATE FOR M155/165	35 GC27-6948
<u>Enable</u> attention sources			End communication (GTEND) subroutine	
(ENATN)			in SYSTEM/360-1130 DATA TRANS	25 GC27-6937
in GRAPHIC SUBRTN PKG (GSP)	29	GC27-6932	in System/360	
Enable command, effect of RESETPL macro on			in 1130	
in BTAM SRL	30	GC30-2004	END DECLARATIVES	
Enable no switch detect			in COBOL LANGUAGE	24 GC28-6516
(GENSD)			in OS ANS COBOL LANGUAGE	24 GC28-6396
in GRAPHIC PROGRAMMING SERV/2250	30	GC27-6909	END emulator command	
Enable switch detect (GESD)			in 7094 EMULATE FOR M85/165	35 GC27-6951
in GRAPHIC PROGRAMMING SERV/2250	30	GC27-6909	description	
<u>Enabled</u> conditions			multiple command restriction	
in PL/I (F) LANG REF MANUAL	29	GC28-8201	terminating emulation	
AREA			END FILE statement	
CHECK			in BASIC FORTRAN IV LANGUAGE	25 GC28-6629
CONDITION			in FORTRAN IV (G&H) PROGRAMMERS GDE	25 GC28-6817
condition built-in functions			in FORTRAN IV LANGUAGE	25 GC28-6515
condition codes			END function	
condition prefixes			in USERS GDE FOR JOB CNTRL	36 GC27-6933
ERROR			in USERS GDE FOR JOB CONTROL 2250	36 GC27-6938
FINISH			definition of	
null on-unit			performing the	
ON statement			used to indicate completion of frame	
program checkout			used to indicate correction of error	
REVERT statement			used with BEGIN JOB	
			used with BEGIN PROCEDURE	
			used with RECALL	
			END instruction	
			in ASSEMBLER LANGUAGE	21 GC28-6514

END key			sample program	
in GRAPHIC PROGRAMMING SERV/2250	30	GC27-6909	7080 program	
in GRAPHIC SUBRTN PKG (GSP)	29	GC27-6932	End-of-line sequence	
in USERS GDE FOR JOB CNTRL	36	GC27-6933	in OS CRJE TUG	36 GC30-2014
on a keyboard			1050 terminal	
on a parameter frame			2740 terminal	
in USERS GDE FOR JOB CONTROL 2250	36	GC27-6938	2741 terminal	
on a keyboard			End of message	
on a parameter frame			in OS DATA MNGMNT SERVICE GUIDE	30 GC26-3746
End light pen tracking (ENTRK)			in TCAM CCNCEPTS & FACILITIES	30 GC30-2022
in GRAPHIC SUBRTN PKG (GSP)	29	GC27-6932	End-of-message (EOM) indicator	
End-of-address (EOA) character			in OS CRJE SYSTEM P/G	36 GC30-2016
in BTAM SRL	30	GC30-2004	ENTER key	
in QTAM MESSAGE CNTRL PROG	31	GC30-2005	End-of-message signal for an	
machine			application program	
program			in TCAM PROG GDE & REF MNL	30 GC30-2024
End-of-block (EOB) character			End of module	
in BTAM SRL	30	GC30-2004	indication	
in QTAM MESSAGE CNTRL PROG	31	GC30-2005	in LINKAGE EDIT AND LOAD SRL	31 GC28-6538
End-of-card/line condition			End-of-page	
in FORTRAN IV LANGUAGE	25	GC28-6515	in COBCL LANGUAGE	24 GC28-6516
End of cartridge			End of page condition	
in OS UTILITIES	32	GC28-6586	in OS ANS COBOL LANGAUGE	24 GC28-6396
End of data			END-OF-PAGE option of the WRITE	
in OS DATA MANAGEMENT MACRO INSTR	30	GC28-6647	statement	
End-of-data indicator			in COBCL DIFFERENCES	24 GC28-6395
in FORTRAN IV (G&H) PROGRAMMERS GDE	25	GC28-6817	in OS ANS COBOL LANGAUGE	24 GC28-6396
End-of-data routine			End-of-reel (end-of-volume)	
in OS TAPE LABELS	30	GC28-6680	in 7080 EMULATE FOR MOD 165	36 GC27-6952
for ANSI standard labels			emulation	
for IBM standard labels			EOR operand of ASSIGN(M)	
for no labels			postprocessor	
for nonstandard labels			preprocessor	
End-of-data routine (EODAD)			End-of-reel processing	
in OS DATA MNGMNT SERVICE GUIDE	30	GC26-3746	in 7094 EMULATE FOR M85/165	35 GC27-6951
with concatenated data sets			End-of-tape reflective strip	
with queued access technique			in 7080 EMULATE FOR MOD 165	36 GC27-6952
End of data set			emulator	
in OS TAPE LABELS	30	GC28-6680	postprocessor	
with ANSI standard labels			End-of-task exit routine	
with IBM standard labels			in SUPERVISOR SERV & MACRO INSTR	36 GC28-6646
with no labels			in MFT without subtasking	
with nonstandard labels			in MFT with subtasking	
End-of-day record			in MVT	
in TCAM PROG GDE & REF MNL	30	GC30-2024	End-of-text (ETX) character	
access to			in QTAM MESSAGE CNTRL PROG	31 GC30-2005
End-of-day record (type 12)			End-of-transmission (EOT) character	
in OPERATING SYSTEM MNGMNT FAC	34	GC28-6712	in BTAM SRL	30 GC30-2004
complete description			in QTAM MESSAGE CNTRL PROG	31 GC30-2005
introduction			End-of-transmission-block (ETB) character	
End of execution service subprogram			in BTAM SRL	30 GC30-2004
in FORTRAN IV LIBRARY MATH/SERV	25	GC28-6818	End-of-volume	
End-of-file			in COBCL LANGUAGE	24 GC28-6516
in COBOL LANGUAGE	24	GC28-6516	automatic	
in OS ANS COBOL LANGAUGE	24	GC28-6396	forced	
when reading			in OS ADVANCED CHECKPOINT/RESTART	31 GC31-6708
when sorting			in OS DATA MANAGEMENT MACRO INSTR	30 GC28-6647
in TCAM CONCEPTS & FACILITIES	30	GC30-2022	forced	
in TCAM PROG GDE & REF MNL	30	GC30-2024	exit	
signaling an application program			BSAM	
specifying EODAD address on input			QSAM	
DCB macro			in OS DATA MNGMNT SERVICE GUIDE	30 GC26-3746
End of file (EOF) record, assigning			exit routine	
alternate track			with GET	
in OS UTILITIES	32	GC28-6586	processing	
End-of-file detection			in OS TAPE LABELS	30 GC28-6680
in COBOL (E) PROGRAMMERS GUIDE	24	GC24-5029	with ANSI standard labels	
End of file on manetic tape, ignoring of			with IBM standard labels	
in OS DATA MANAGEMENT MACRO INSTR	30	GC28-6647	with no labels	
BSAM			with nonstandard labels	
QSAM			special conditions at	
End-of-file routine			End-of-volume exit routine	
in SORT/MERGE	33	GC28-6543	in OS ADVANCED CHECKPOINT/RESTART	31 GC31-6708
End-of-job conditions			End of volume positioning	
in 7080 EMULATE FOR MOD 165	36	GC27-6952	in OS ANS COBOL LANGAUGE	24 GC28-6396
emulator program				

End-of-volume processing, description of			when resuming CLIST execution	
in 7074 EMULATE FOR M155/165	35	GC27-6948	End-to-end control characters	
End-of-volume summary			in BTAM SRL	30 GC30-2004
in 7080 EMULATE FOR MOD 165	36	GC27-6952	definiticn of	
postprocessor			examples cf	
preprocessor			<u>ENDFILE</u> condition	
in 7094 EMULATE FOR M85/165	35	GC27-6951	in PL/I (F) LANG REF MANUAL	29 GC28-8201
tape postprocessor program			<u>ENDHALT</u> (ENDH) command, description of	
tape preprocessor program			in 7074 EMULATE FOR M155/165	35 GC27-6948
END option			ENDHALT command	
in FORTRAN IV (G&H) PROGRAMMERS GDE25	GC28-6817		in 7080 EMULATE FOR MOD 165	36 GC27-6952
End order for 2280/82			description	
in GRAPHIC PROG SERV FOR 2280 2282 30	GC27-6927		format	
End order for 2280/82 and 2250			ENDHALT emulator command	
in GRAPHIC PROG SERV FOR 2280 2282 30	GC27-6927		in 7094 EMULATE FOR M85/165	35 GC27-6951
End-order-sequence			<u>ENDPAGE</u> condition	
in GRAPHIC SUBRTN PKG (GSP)	29	GC27-6932	in PL/I (F) LANG REF MANUAL	29 GC28-8201
attention			default limit	
attention information			<u>ENDRCV</u> macro instruction	
element			in QTAM MESSAGE CNTRL PROG	31 GC30-2005
order			<u>ENDREADY</u> macro instruction	
order in include status			in QTAM MESSAGE CNTRL PROG	31 GC30-2005
order in omit status			<u>ENDSEND</u> macro instruction	
use in display regenerat	79-80,48,114-119		in QTAM MESSAGE CNTRL PROG	31 GC30-2005
End order sequence (GEOS)			<u>ENDUP</u> statement	
in GRAPHIC PROGRAMMING SERV/2250	30	GC27-6909	in OS UTILITIES	32 GC28-6586
End order sequence macro-instruction			for IEBUPLAT	
in GRAPHIC PROG SERV FOR 2280 2282 30	GC27-6927		for IEBUPDTE	
END parameter in READ			<u>ENC</u> macro instruction	
in FORTRAN IV LANGUAGE	25	GC28-6515	in OS ADVANCED CHECKPOINT/RESTART	31 GC31-6708
asynchronous			in SUPERVISOR SERV & MACRO INSTR	36 GC28-6646
list-directed			control program processing of	
sequential			controlling load module use	
End Receive subgroup			exclusive control	
in QTAM MESSAGE CNTRL PROG	31	GC30-2005	proper use of	
End scanner usage macro-instruction			requesting control of a	
in GRAPHIC PROG SERV FOR 2280 2282 30	GC27-6927		resource	
End Send subgroup			restriction on qname	
in QTAM MESSAGE CNTRL PROG	31	GC30-2005	parameter	
End sequential retrieval			shared control	
in OS DATA MANAGEMENT MACRO INSTR	30	GC28-6647	testing for simultaneus resource	
END statement			use	
in BASIC FORTRAN IV LANGUAGE	25	GC28-6629	unconditional request	
FUNCTION subprogram			<u>Enqueue</u> /dequeue function	
program unit			in SYSGEN	31 GC28-6554
in FORTRAN IV LANGUAGE	25	GC28-6515	<u>ENSEC</u>	
in FUNCTION subprogram			in GRAPHIC SUBRTN PKG (GSP)	29 GC27-6932
in main program			<u>ENSUB</u>	
in NAMELIST (&END)			in GRAPHIC SUBRTN PKG (GSP)	29 GC27-6932
in LINKAGE EDIT AND LOAD SRL	31	GC28-6538	<u>Ensuring</u> volume integrity	
object module			in OS UTILITIES	32 GC28-6586
specifies entry			<u>ENTAB</u>	
point			in LINKAGE EDIT AND LOAD SRL	31 GC28-6538
in OS UTILITIES	32	GC28-6586	<u>ENTER</u>	
for IBCDASDI			in COBCL LANGUAGE	24 GC28-6516
for IBCDMPRS			Enter character mode fixed (GECF)	
for IBCRCVRP			in GRAPHIC PROGRAMMING SERV/2250	30 GC27-6909
for ICAPRTBL			Enter character mode fixed	
for IEBDG			macro-instruction	
in PL/I (F) LANG REF MANUAL	29	GC28-8201	in GRAPHIC PROG SERV FOR 2280 2282 30	GC27-6927
FINISH condition			in GRAPHIC PROGRAMMING SERV/2250	30 GC27-6909
use with begin block			Enter character mode orders	
use with DO-group			in GRAPHIC EDIT AND LOAD SRL	31 GC28-6538
use with procedure			<u>ENTER</u>	
in SORT/MERGE	33	GC28-6543	in COBCL LANGUAGE	24 GC28-6516
examples of			Enter character mode fixed (GECF)	
in TESTRAN SRL	37	GC28-6648	in GRAPHIC PROGRAMMING SERV/2250	30 GC27-6909
END subcommand			Enter character mode fixed	
in OS CRJE TUG	36	GC30-2014	macro-instruction	
changing modes			in GRAPHIC PROG SERV FOR 2280 2282 30	GC27-6927
ending edit mode			in GRAPHIC PROGRAMMING SERV/2250	30 GC27-6909
format				
function				
when logging off				

Enter character mode orders for 2280/82 and 2250		in USERS GDE FOR JOB CNTRL	36 GC27-6933
in GRAPHIC PROG SERV FOR 2280 2282 30	GC27-6927	in USERS GDE FOR JOB CONTROL 2250	36 GC27-6938
Enter character mode orders for 2280/82 only		Entering edit mode	
in GRAPHIC PROG SERV FOR 2280 2282 30	GC27-6927	in OS CRJE TUG	36 GC30-2014
Enter character mode protected (GECP)		Entering input mode	
in GRAPHIC PROGRAMMING SERV/2250	30 GC27-6909	in OS CRJE TUG	36 GC30-2014
Enter character mode variable macro-instruction		Entering job control statements into a procedure library	
in GRAPHIC PROG SERV FOR 2280 2282 30	GC27-6927	in OS UTILITIES	32 GC28-6586
ENTER DATA frame		ENTERING operator command	
in USERS GDE FOR JOB CNTRL	36 GC27-6933	in TCAM PROG GDE & REF MNL	30 GC30-2024
format of obtaining the use of		Entering programs	
in USERS GDE FOR JOB CONTROL 2250	36 GC27-6938	in OS RJE SRL	36 GC30-2006
format of obtaining the use of		<u>ENTIER</u>	
ENTER DATA operation		in ALGCL LANGUAGE	26 GC28-6615
in USERS GDE FOR JOB CNTRL	36 GC27-6933	<u>Entries</u>	
in USERS GDE FOR JOB CONTROL 2250	36 GC27-6938	in TCAM PROG GDE & REF MNL	30 GC30-2024
ENTER DATA records		displaying active (in invitation list)	
in USERS GDE FOR JOB CONTROL 2250	36 GC27-6938	displaying inactive (for a line)	
history numbers assigned to recalled one by one		specifying total number in invitation list	
Enter graphic mode absolute/relative line/vector macro-instruction		<u>ENTRK</u>	
in GRAPHIC PROG SERV FOR 2280 2282 30	GC27-6927	in GRAPHIC SUBRTN PKG (GSP)	29 GC27-6932
Enter graphic mode absolute/relative point plotting macro-instruction		<u>Entry</u>	
in GRAPHIC PROG SERV FOR 2280 2282 30	GC27-6927	in TCAM PROG GDE & REF MNL	30 GC30-2024
Enter graphic mode for absolute point plotting (GEPM)		deactivating for a station	
in GRAPHIC PROGRAMMING SERV/2250	30 GC27-6909	invitation list example	
Enter graphic mode for absolute vector plotting (GEVM)		specifying length in invitation list	
in GRAPHIC PROGRAMMING SERV/2250	30 GC27-6909	terminal	
Enter graphic mode for 2-byte incremental point plotting (GEP12)		activating nonswitched station for entering	
in GRAPHIC PROGRAMMING SERV/2250	30 GC27-6909	terminal-table	
Enter graphic mode for 2-byte incremental vector plotting (GEV12)		count of Start I/O commands	
in GRAPHIC PROGRAMMING SERV/2250	30 GC27-6909	count of temporary errors	
Enter graphic mode order for 2280/82 only		types defined	
in GRAPHIC PROG SERV FOR 2280 2282 30	GC27-6927	Entry, definition	
Enter graphic mode orders		in OS ANS COBOL LANGAUGE	24 GC28-6396
in GRAPHIC PROGRAMMING SERV/2250	30 GC27-6909	Entry, terminal-table	
Enter graphic mode orders for 2280/82 and 2250		in QTAM MESSAGE CNTRL PROG	31 GC30-2005
in GRAPHIC PROG SERV FOR 2280 2282 30	GC27-6927	Entry address, in module	
Enter no-op mode (GNOP2)		map	
in GRAPHIC PROGRAMMING SERV/2250	30 GC27-6909	in LINKAGE EDIT AND LOAD SRL	31 GC28-6538
Enter no-op mode (GNOP4)		Entry area	
in GRAPHIC PROGRAMMING SERV/2250	30 GC27-6909	in OS CRJE SYSTEM P/G	36 GC30-2016
ENTER Statement		changing information in clearing	
in COBOL (F) PROGRAMMERS GUIDE	24 GC28-6380	description	
in COBOL DIFFERENCES	24 GC28-6395	Entry area in a parameter frame	
in OS ANS COBOL LANGAUGE	24 GC28-6396	in USERS GDE FOR JOB CNTRL	36 GC27-6933
Enter stroke mode macro-instruction		definition of	
in GRAPHIC PROG SERV FOR 2280 2282 30	GC27-6927	description of	
<u>Entering</u>		in USERS GDE FOR JOB CONTROL 2250	36 GC27-6938
in CONVERSION GUIDE TO TCAM	30 GC30-2026	defintion of	
in TCAM PROG GDE & REF MNL	30 GC30-2024	description of	
Entering a line		ENTRY attribute	
in OS CRJE TUG	36 GC30-2014	in PL/I (F) LANG REF MANUAL	29 GC28-8201
1050 terminal		%DECLARE statement	
2740 terminal		declaratiqn	
2741 terminal		entry names as arguments	
Entering commands		ENTRY instruction	
in OS CRJE SYSTEM P/G	36 GC30-2016	in ASSEMBLER LANGUAGE	21 GC28-6514
Entering control statements via the ENTER DATA frame		ENTRY linkage editor statement	
		in COBCL (E) PROGRAMMERS GUIDE	24 GC24-5029
		Entry name	
		in COBCL (F) PROGRAMMERS GUIDE	24 GC28-6380
		in FORTRAN IV LIBRARY MATH/SERV	25 GC28-6818
		in LINKAGE EDIT AND LOAD SRL	31 GC28-6538
		defined	
		definition, language	
		Assembler	

Entry name			in LINKAGE EDIT AND LOAD SRL	31 GC28-6538
in LINKAGE EDIT AND LOAD SRL	31 GC28-6538		summary	
definition, language			in OS ANS COBOL LANGAUGE	24 GC28-6396
----- (continued)			in PL/I (F) LANG REF MANUAL	29 GC28-8201
COBOL			explicit declaraticn	
FORTRAN			in TESTRAN SRL	37 GC28-6648
PL/I			assembler	
in ESD			linkage editor	
how to change			Entry table	
how to delete			in LINKAGE EDIT AND LOAD SRL	31 GC28-6538
in module map			Entry to	
in OS ANS COBOL P/G	24 GC28-6437		in OS DATA MANAGEMENT MACRO INSTR	30 GC28-6647
in PL/I (F) LANG REF MANUAL	29 GC28-8201		exit routine	
ENTRY attribute			SYNAD rcutine	
GENERIC attribute			<u>Entrylength</u> operand (DFTRMLST macro)	
LABEL attribute			in BTAM SRL	30 GC30-2004
Entry-name, definition			<u>Environment</u> , operating	
in OS ANS COBOL LANGAUGE	24 GC28-6396		in TCAM CCNCEPTS & FACILITIES	30 GC30-2022
Entry name attributes			programs	
in PL/I (F) LANG REF MANUAL	29 GC28-8201		in PL/I F PROGRAMMERS GUIDE	29 GC28-6594
Entry names as arguments			Environment (of PL/I procedures)	
in PL/I (F) LANG REF MANUAL	29 GC28-8201		creating when using ncn-PL/I	
ENTRY names restriction			ENVIRONMENT attribute	
in PL/I F PROGRAMMERS GUIDE	29 GC28-6594		in PL/I (F) LANG REF MANUAL	29 GC28-8201
Entry operand			asynchrcnous operaticns limit	
in BTAM SRL	30 GC30-2004		buffer allocaticn	
of READ macro			data interchange	
of WRITE macro			data management optimization	
ENTRY operand			data set organizaticn	
in BTAM SRL	30 GC30-2004		data sets	
of ASLIST macro			DELETE	
of ONLTST macro			input/cutput	
Entry point			KEY classification	
in LINKAGE EDIT AND LOAD SRL	31 GC28-6538		LOCATE	
of loaded program			options of	
specification of			printer/punch control	
END statement			READ	
ENTRY statement			record format	
EP loader option			REWRITE	
in OS ANS COBOL LANGAUGE	24 GC28-6396		statements	
in OS ANS COBOL P/G	24 GC28-6437		stream-criented transmission	
of called programs			teleprocessing format	
of loaded programs			track overflow	
in TESTRAN SRL	37 GC28-6648		volume disposition	
in an END statement			WRITE	
in an ENTRY statement			Environment checkpoints (specifying	
in a TEST OPEN statement			maximum time between)	
Entry point identifier			in TCAM PROG GDE & REF MNL	30 GC30-2024
in SUPERVISOR SERV & MACRO INSTR	36 GC28-6646		Environment Division	
defined			in COBOL (E) PROGRAMMERS GUIDE	24 GC24-5029
specified in SAVE macro			format of statements	
instruction			in COBCL LANGUAGE	24 GC28-6516
specified in GTRACE macro			sample coding	
instruction			in OS ANS COBOL LANGAUGE	24 GC28-6396
Entry point register			Configuration Section	
in TESTRAN SRL	37 GC28-6648		OBJECT-COMPUTER paragraph	
Entry point symbol, identification of			SOURCE-COMPUTER paragraph	
in ASSEMBLER LANGUAGE	21 GC28-6514		SPECIAL-NAMES paragraph	
Entry points			definition	
in PL/I (F) LANG REF MANUAL	29 GC28-8201		Input-Output Section	
returns from			FILE-CCNTR0L paragraph	
in SUPERVISOR SERV & MACRO INSTR	36 GC28-6646		I-O-CONTROL paragraph	
added			international considerations	
in ATTACH			sort considerations	
by IDENTIFY			Environment Division, programming	
in LINK			techniques	
in LOAD			in OS ANS COBOL P/G	24 GC28-6437
in XCTL			Environment Division differences	
restrictions for additional			in COBCL DIFFERENCES	24 GC28-6395
ENTRY Statement			Configuration Section	
in COBOL (F) PROGRAMMERS GUIDE	24 GC28-6380		OBJECT-COMPUTER paragraph	
restrictions in use of			SOURCE-COMPUTER paragraph	
in COBOL DIFFERENCES	24 GC28-6395		SPECIAL-NAMES paragraph	
in COBOL LANGUAGE	24 GC28-6516		COPY clause	
in FORTRAN IV (G&H) PROGRAMMERS GDE	25 GC28-6817		FILE-CCNTR0L paragraph	
in FORTRAN IV LANGUAGE	25 GC28-6515			

Environment Division differences		in OS DATA MNGMNT SERVICE GUIDE	30 GC26-3746
in COBOL DIFFERENCES	24 GC28-6395		
FILE-CONTROL paragraph		<u>EODAD</u> = operand	
----- (continued)		in TCAM PROG GDE & REF MNL	30 GC30-2024
ACCESS clause		<u>EOF</u>	
ASSIGN clause		in TCAM PROG GDE & REF MNL	30 GC30-2024
FILE-LIMIT clause		signaling an application program	
KEY clauses		specifying EODAD address on input	
ORGANIZATION clause		DCB macro	
TRACK-LIMIT clause		EOF message indication	
I-O CONTROL paragraph		in TCAM PROG GDE & REF MNL	30 GC30-2024
APPLY clause		<u>ECM</u>	
MULTIPLE FILE clause		in LINKAGE EDIT AND LOAD SRL	31 GC28-6538
RERUN clause		in TCAM PROG GDE & REF MNL	30 GC30-2024
SAME clause		signaling an application program	
Environment record		ECM operand (DCB macro)	
in TCAM CONCEPTS & FACILITIES	30 GC30-2022	in BTAM SRL	30 GC30-2004
use of		<u>EOP</u> option of the WRITE statement	
Environment records		in COBOL DIFFERENCES	24 GC28-6395
in TCAM PROG GDE & REF MNL	30 GC30-2024	in OS ANS COBOL LANCAUGE	24 GC28-6396
example		<u>ECR</u>	
how updated		in OS UTILITIES	32 GC28-6586
specifying number kept in		<u>EOT</u> (end-of-transmission) character	
checkpoint data set		in BTAM SRL	30 GC30-2004
<u>Environments</u> , operating system		in OS RJE SRL	36 GC30-2006
in OS ANS COBOL P/G	24 GC28-6437	EOT line control character	
<u>EOA</u> (end-of-address) character		in TCAM PROG GDE & REF MNL	30 GC30-2024
in BTAM SRL	30 GC30-2004	EOT line control character	
EOA character		specification	
in TCAM PROG GDE & REF MNL	30 GC30-2024	in CONVERSION GUIDE TO TCAM	30 GC30-2026
example using		EOT operand (DCB macro)	
removing from incoming messages		in BTAM SRL	30 GC30-2004
EOA macro instruction		<u>EOT</u> = operand	
in QTAM MESSAGE CNTRL PROG	31 GC30-2005	in TCAM PROG GDE & REF MNL	30 GC30-2024
<u>EOA</u> = operand		<u>EOV</u> macro instruction	
in TCAM PROG GDE & REF MNL	30 GC30-2024	in OS TAPE LABELS	30 GC28-6680
<u>EOB</u> (end-of-block) character		EOV module, changing or replacing	
in BTAM SRL	30 GC30-2004	in OS UTILITIES	32 GC28-6586
EOB checking		EOV routine	
in TCAM PROG GDE & REF MNL	30 GC30-2024	in OS TAPE LABELS	30 GC28-6680
effects of dynamic buffer		for ANSI standard labels	
deallocation on		for IBM standard labels	
effects of INITIATE macro on		for no labels	
when performed		for nonstandard labels	
EOB completion handling		OPTCD=B	
in TCAM PROG GDE & REF MNL	30 GC30-2024	<u>EOV1</u> label	
EOB line control character		in OS TAPE LABELS	30 GC28-6680
in TCAM PROG GDE & REF MNL	30 GC30-2024	<u>EOV2</u> label	
removing from incoming message		in OS TAPE LABELS	30 GC28-6680
EOB macro instruction		<u>EP</u>	
in QTAM MESSAGE CNTRL PROG	31 GC30-2005	in ALGCL PROGRAMMERS GUIDE	26 GC33-4000
<u>EOBLC</u> macro instruction		in OS DATA MNGMNT SERVICE GUIDE	30 GC26-3746
in QTAM MESSAGE CNTRL PROG	31 GC30-2005	EP loader option	
<u>EODAD</u>		in FORTRAN IV (G&H) PROGRAMMERS GDE	25 GC28-6817
in COBOL (F) PROGRAMMERS GUIDE	24 GC28-6380	in LINKAGE EDIT AND LOAD SRL	31 GC28-6538
EODAD (DCB operand)		in PL/I F PROGRAMMERS GUIDE	29 GC28-6594
in OPTIONAL READER DATA MGNT MACROS	36 GC21-5004	EP operand	
EODAD address specification on input		in SUPERVISOR SERV & MACRO INSTR	36 GC28-6646
DCB macro		in ATTACH	
in TCAM PROG GDE & REF MNL	30 GC30-2024	in DELETE	
EODAD field		in IDENTIFY	
in SORT/MERGE	33 GC28-6543	in LINK	
EODAD operand		in LOAD	
in OS DATA MANAGEMENT MACRO INSTR	30 GC28-6647	in XCTL	
BPAM		EP option	
BSAM		in OS ANS COBOL P/G	24 GC28-6437
QISAM			
QSAM			
EODAD parameter			
in COBOL (E) PROGRAMMERS GUIDE	24 GC24-5029		
EODAD routine			

<u>EP=0</u>			<u>Equivalencing</u> arrays, examples of		
in OS DATA MNGMNT SERVICE GUIDE	30	GC26-3746	in SYSTEM/360-1130 DATA TRANS	25	GC27-6937
<u>Epilogue</u> code to a PL/I procedure, functions of			<u>Equivalent</u> graphic data set		
in PL/I F PROGRAMMERS GUIDE	29	GC28-6594	in GRAPHIC SUBRTN PKG (GSP)	29	GC27-6932
<u>Epilogues</u>			creation of		
in PL/I (F) LANG REF MANUAL	29	GC28-8201	definition of		
<u>EPLOC</u> operand			effect of EXEC cn		
in SUPERVISOR SERV & MACRO INSTR	36	GC28-6646	effect of GDOA length cn		
in ATTACH			effect of include and cmit		
in DELETE			status on		
in IDENTIFY			examples of		
in LINK			size of		
in LOAD			termination of		
in XCTL					
<u>EQU</u> instruction			<u>ERASE</u> DISPLAY key		
in ASSEMBLER LANGUAGE	21	GC28-6514	in OS CRJE SYSTEM P/G	36	GC30-2016
<u>EQU</u> statement			<u>Erase</u> operand		
in GRAPHIC PROGRAMMING SERV/2250	30	GC27-6909	in OS CRJE SYSTEM P/G	36	GC30-2016
' <u>EQUAL</u> '			E,D		
in ALGOL LANGUAGE	26	GC28-6615	example		
<u>Equal</u>			E,F		
in SORT/MERGE	33	GC28-6543	example		
control fields			E,N		
records, collation of			E,nn		
<u>Equal</u> sign			example		
in COBOL LANGUAGE	24	GC28-6516	E,nn,nn		
<u>Equal</u> signs, as macro instruction operands			example		
in ASSEMBLER LANGUAGE	21	GC28-6514	E,SEG		
<u>Equal</u> size operands in a relation condition			example		
in OS ANS COBOL LANGAUGE	24	GC28-6396			
<u>EQUAL</u> TO			<u>Erasing</u> messages		
in COBOL LANGUAGE	24	GC28-6516	in OS CRJE SYSTEM P/G	36	GC30-2016
Error checking					
<u>Equals</u> module			<u>ERF</u> (real arguments)		
in SORT/MERGE	33	GC28-6543	in PL/I (F) LIBRARY COMP SUBRTNS	29	GC28-6590
<u>Equation</u>			<u>ERF</u> built-in function		
in BASIC FORTRAN IV LANGUAGE	25	GC28-6629	in PL/I (F) LANG REF MANUAL	29	GC28-8201
<u>Equipment</u> at central computing system			<u>ERF/ERFC</u> subprogram		
in OS RJE SRL	36	GC30-2006	in FORTRAN IV LIBRARY MATH/SERV	25	GC28-6818
<u>Equipment</u> check			accuracy		
in GRAPHIC PROG SERV FOR 2280 2282	30	GC27-6927	algorithm		
in GRAPHIC PROGRAMMING SERV/2250	30	GC27-6909	effect of an argument error		
<u>Equipment</u> check (sense bit)			size		
in PRINCIPLES OF OPERATION	01	GA22-6821	timings		
<u>Equipped</u> check			use		
in TCAM PROG GDE & REF MNL	30	GC30-2024	<u>ERF</u> function		
indicated on message error			in FORTRAN IV LANGUAGE	25	GC28-6515
record					
specifying intensive-mode error			<u>ERFC</u> (real arguments)		
recording for			in PL/I (F) LIBRARY COMP SUBRTNS	29	GC28-6590
' <u>EQUIV</u> '			<u>ERFC</u> built-in function		
in ALGOL LANGUAGE	26	GC28-6615	in PL/I (F) LANG REF MANUAL	29	GC28-8201
<u>Equivalence</u> groups			<u>ERFC</u> function		
in FORTRAN IV LANGUAGE	25	GC28-6515	in FORTRAN IV LANGUAGE	25	GC28-6515
<u>EQUIVALENCE</u> groups			<u>EROPT</u> (DCB operand)		
in FORTRAN IV (G&H) PROGRAMMERS GDE	25	GC28-6817	in OPTIONAL READER DATA MGNT MACROS	36	GC21-5004
<u>EQUIVALENCE</u> statement			<u>EROPT</u> emulator command		
in BASIC FORTRAN IV LANGUAGE	25	GC28-6629	in 7094 EMULATE FOR M85/165	35	GC27-6951
with COMMON statement			<u>EROPT</u> field		
storage arrangements			in OS DATA MNGMNT SERVICE GUIDE	30	GC26-3746
in FORTRAN IV (G&H) PROGRAMMERS GDE	25	GC28-6817	in SORT/MERGE	33	GC28-6543
in FORTRAN IV LANGUAGE	25	GC28-6515	<u>EROPT</u> operand (DCB macro)		
			in BTAM SRL	30	GC30-2004
			<u>EROPT</u> operand (QSAM)		
			in OS DATA MANAGEMENT MACRO INSTR	30	GC28-6647
			<u>EROPT</u> parameter		
			in COBOL (E) PROGRAMMERS GUIDE	24	GC24-5029
			<u>EROPT</u> subparameter		
			in COBOL (F) PROGRAMMERS GUIDE	24	GC28-6380
			in OS ANS COBOL P/G	24	GC28-6437
			<u>ERP</u>		
			in BTAM SRL	30	GC30-2004
			in PLANNING FOR IBM 1419/1275	36	GC21-5006

Error analysis, I/O			Error function subprograms		
in OS DATA MANAGEMENT MACRO INSTR	30	GC28-6647	in FORTRAN IV LIBRARY MATH/SERV	25	GC28-6818
BDAM			Error functions		
BISAM			in FORTRAN IV LANGUAGE	25	GC28-6515
BPAM			Error halfword		
BSAM			in CONVERSION GUIDE TO TCAM	30	GC30-2026
BISAM			in QTAM MESSAGE CNTRL PRCG	31	GC30-2005
QSAM			Error handling		
SYNADAF			in GRAPHIC PROG SERV FOR 2280 2282	30	GC27-6927
Error bits described for message			in GRAPHIC PROGRAMMING SERV/2250	30	GC27-6909
error record			in GRAPHIC SUBRTN PKG (GSP)	29	GC27-6932
in TCAM PROG GDE & REF MNL	30	GC30-2024	in OS DATA MNGMNT SERVICE GUIDE	30	GC26-3746
Error bytes			in PL/I (F) LANG REF MANUAL	29	GC28-8201
in COBOL DIFFERENCES	24	GC28-6395	teleprocessing		
in OS ANS COBOL LANGAUGE	24	GC28-6396	in TCAM PROG GDE & REF MNL	30	GC30-2024
Error checking			in 7074 EMULATE FOR M155/165	35	GC27-6948
in QTAM MESSAGE CNTRL PROG	31	GC30-2005	CPU diagnostics		
Error codes			description of		
in FORTRAN IV (G&H) PROGRAMMERS GDE	25	GC28-6817	emulator command checking		
in OS DATA MANAGEMENT MACRO INSTR	30	GC28-6647	JCL checking		
Error codes (IBM 2715)			types of errors possible		
in BTAM SRL	30	GC30-2004	in 7094 EMULATE FOR M85/165	35	GC27-6951
Error codes in linkage editor			Error-handling differences		
listing			in COBOL DIFFERENCES	24	GC28-6395
in PL/I F PROGRAMMERS GUIDE	29	GC28-6594	Error-handling LPS macro instructions		
Error codes returned by TCAM Open			in QTAM MESSAGE CNTRL PROG	31	GC30-2005
routines			Error handling routine		
in TCAM PROG GDE & REF MNL	30	GC30-2024	in GRAPHIC SUBRTN PKG (GSP)	29	GC27-6932
Error condition			definition of		
in LINKAGE EDIT AND LOAD SRL	31	GC28-6538	examples of		
ERROR condition			specification of		
in PL/I (F) LANG REF MANUAL	29	GC28-8201	Error information byte (EIB) mode		
in PL/I F PROGRAMMERS GUIDE	29	GC28-6594	in BTAM SRL	30	GC30-2004
Error conditions			Error information declaratives		
in OS CRJE TUG	36	GC30-2014	in OS ANS COBOL LANGAUGE	24	GC28-6396
in PL/I statements			Error message		
1050 terminal			in ASSEMBLER LANGUAGE	21	GC28-6514
2740 terminal			in TCAM PROG GDE & REF MNL	30	GC30-2024
2741 terminal			generating an unqueued		
in OS TAPE LABELS	30	GC28-6680	sending when errors occur		
in QTAM MESSAGE CNTRL PROG	31	GC30-2005	specifying actual text of		
Error conditions, arithmetic			user-specified		
operations			Error message, transmission of		
in OS ANS COBOL LANGAUGE	24	GC28-6396	in QTAM MESSAGE CNTRL PROG	31	GC30-2005
Error conditions, GETMAIN			Error message data set		
in HIERARCHY SUPPORT FOR 2361 1&2	36	GC27-6942	in FORTRAN IV (G&H) PROGRAMMERS GDE	25	GC28-6817
in MFT			Error messages		
in MVT			in COBOL (E) PROGRAMMERS GUIDE	24	GC24-5029
in PCP			in FORTRAN IV (G&H) PROGRAMMERS GDE	25	GC28-6817
Error conditions during OPEN			in LINKAGE EDIT AND LOAD SRL	31	GC28-6538
in OS DATA MANAGEMENT MACRO INSTR	30	GC28-6647	in OS CRJE TUG	36	GC30-2014
Error conditions for PORS			FORTRAN		
in GRAPHIC PROGRAMMING SERV/2250	30	GC27-6909	PL/I syntax checker		
Error considerations			in SORT/MERGE	33	GC28-6543
in COBOL (E) PROGRAMMERS GUIDE	24	GC24-5029	in SYSGEN	31	GC28-6554
determining causes of errors			diagnostic, PL/I		
options			during Stage I		
USE AFTER STANDARD ERROR			for COBCL		
Error correcting			for FORTRAN		
in QTAM MESSAGE CNTRL PROG	31	GC30-2005	for linkage editor		
Error correction			Error messages, BTAM		
in OPTIONAL READER DATA MGNT MACROS	36	GC21-5004	in BTAM SRL	30	GC30-2004
Error description word (IBM 50)			assembly errors		
in BTAM SRL	30	GC30-2004	error status messages		
Error detection and correction			IBM 2715		
in INTRO TO TELEPROCESSING	30	GC30-2007	IBM 2770		
Error exits			I/O error		
in OS DATA MANAGEMENT MACRO INSTR	30	GC28-6647	remote ESC station		
GET			TCU inoperative		
PUT			Error messages after END statement		
PUTX			in ASSEMBLER LANGUAGE	21	GC28-6514
Error exits for application program			Error messages during emulator		
in TCAM CONCEPTS & FACILITIES	30	GC30-2022	generation		
Error exits for application			in 7094 EMULATE FOR M85/165	35	GC27-6951
programs					
in TCAM PROG GDE & REF MNL	30	GC30-2024			

Error messages from the compiler, format of			test messages for IBM 2760
in PL/I F PROGRAMMERS GUIDE	29	GC28-6594	indicators in DECB
Error monitor			irrecoverable errors
in FORTRAN IV (G&H) PROGRAMMERS GDE	25	GC28-6817	non-text errors
Error option operand (QSAM)			number of retries
in OS DATA MANAGEMENT MACRO INSTR	30	GC28-6647	permanent errors
Error-processing			read text errors
in COBOL LANGUAGE	24	GC28-6516	sense byte analysis
Error-processing declaratives			BSC ERP
in COBOL DIFFERENCES	24	GC28-6395	start-stop ERP
in OS ANS COBOL LANGAUGE	24	GC28-6396	user program
capabilities			should-not-occur errors
description			specifying ERP options
format			status analysis
information			BSC ERP
with READ			start-stop ERP
with REWRITE			user program
with sort			suggested retry options for Read and
summary			Write operations
Error record			temporary errors
in TCAM PROG GDE & REF MNL	30	GC30-2024	undefined errors
gaining access to			use of Cutboard Recorder (OBR)
I/O			use of Read Skip macro
specifying temporary I/O			use of Statistical Data Recorder (SDR)
Error recording			user program analysis procedure
in BTAM SRL	30	GC30-2004	Write text errors
Error recording, intensive mode			Error recovery routines
in TCAM CONCEPTS & FACILITIES	30	GC30-2022	in SYSGEN
Error records			included in
in TCAM CONCEPTS & FACILITIES	30	GC30-2022	reduced procedure
access to			RERP list
counter-overflow			system
permanent			Error return codes
temporary			in GRAPHIC PROG SERV FOR 2280 2282
Error recovery procedure			30 GC27-6927
in OS DATA MANAGEMENT MACRO INSTR	30	GC28-6647	Error routine
Error recovery procedure (ERP)			in AIGCL PROGRAMMERS GUIDE
in 7094 EMULATE FOR M85/165	35	GC27-6951	in OS DATA MNGMNT SERVICE GUIDE
Error recovery procedures			30 GC26-3746
in GRAPHIC PROG SERV FOR 2280 2282	30	GC27-6927	Error routines
in OS RJE SRL	36	GC30-2006	in COBCL (E) PROGRAMMERS GUIDE
at IBM System/3 work			24 GC24-5029
station			Error routines, I/O device
at IBM System/360 Model			in SYSGEN
work station			31 GC28-6554
at IBM System/360 work			Error severity differences
station			in COBCL DIFFERENCES
at IBM 1130 work			24 GC28-6395
station			Error Statistics by Volume (ESV)
at IBM 2770 work			in OPERATING SYSTEM MNGMNT FAC
station			34 GC28-6712
at IBM 2780 work			in record type
station			Error status flags (DECERRST field)
general description			in BTAM SRL
in PLANNING FOR IBM 1419/1275	36	GC21-5006	30 GC30-2004
SYNAD Routine			Error status messages
SYNADAF Macro Instruction			in BTAM SRL
in QTAM MESSAGE CNTRL PROG	31	GC30-2005	IBM 2715
in TCAM PROG GDE & REF MNL	30	GC30-2024	IBM 2770
I/O			Error tape reading of
Error recovery procedures (ERP)			in OS DATA MANAGEMENT MACRO INSTR
in BTAM SRL	30	GC30-2004	30 GC28-6647
additional functions			Error threshold
appropriate action when ERP fails to			in BTAM SRL
recover			30 GC30-2004
basic functions			counters
buffer-unavailable condition			default count
completion codes			printing contents of
detection and analysis			<u>ERRORMSG</u> exit
ERP actions			in CONVERSION GUIDE TO TCAM
BSC			30 GC30-2026
start-stop			ERRORMSG macro
error information placed in DECB			in TCAM PROG GDE & REF MNL
errors occurring during transmission of			30 GC30-2024
			format
			restrictions
			specifying conditional execution
			specifying destination for error
			message
			specifying error message
			specifying user-written routine
			to complete error message
			processing

<u>Errors</u>			switched line considerations	
in OS CRJE SYSTEM P/G communication line operator space allocation	36	GC30-2016	<u>ESV</u> record	
in 7080 EMULATE FOR MOD 165 input/output	36	GC27-6952	in OS UTILITIES format processing	32 GC28-6586
S/370 unrecoverable errors undetected 7080 programming 7080 processor unit			<u>ESV</u> record (type 21)	
<u>Errors, correcting</u>			in OPERATING SYSTEM MNGMNT FAC complete description introduction	34 GC28-6712
in OS CRJE TUG	36	GC30-2014	<u>ETB</u> (end-of-transmission-block)	
<u>Errors, input/output</u>			in BTAM SRL	30 GC30-2004
in OS ADVANCED CHECKPOINT/RESTART	31	GC31-6708	<u>ETB</u> line control character	
<u>Errors, line</u>			in TCAM PROG GDE & REF MNL removing from inccring messages	30 GC30-2024
in TCAM CONCEPTS & FACILITIES correction	30	GC30-2022	<u>ETF</u>	
<u>Errors, read</u>			in MAINTENANCE PROGRAM 360-UT-506	31 GC27-6918
in OS DATA MNGMNT SERVICE GUIDE	30	GC26-3746	<u>ETX</u> line control character	
<u>Errors, transmission</u>			in TCAM PROG GDE & REF MNL removing from inccring messages	30 GC30-2024
in BTAM SRL irrecoverable permanent Read text temporary undefined Write text	30	GC30-2004	<u>ETXR</u> operand	
<u>Errors, write</u>			in SUPERVISOR SERV & MACRO INSTR in ATTACH macro instruction	36 GC28-6646
in OS DATA MNGMNT SERVICE GUIDE	30	GC26-3746	use in MFT without subtasking use in MVT and MFT with subtasking use in termination	
<u>ERRSET</u> subprogram			in TESTRAN SRL	37 GC28-6648
in FORTRAN IV (G&H) PROGRAMMERS GDE25	GC28-6817		<u>Evaluation</u>	
<u>ERRSTR</u> subprogram			in PL/I (F) LANG REF MANUAL order of	29 GC28-8201
in FORTRAN IV (G&H) PROGRAMMERS GDE25	GC28-6817		Evaluation of conditional statements	
<u>ERS</u> (erase display station buffer storage)			in COBOL LANGUAGE	24 GC28-6516
in OS DATA MNGMNT SERVICE GUIDE	30	GC26-3746	Evaluation rules	
<u>ERSW</u> (erase display station buffer storage without keyboard restore)			in OS ANS COBOL LANGAUGE arithmetic expressions compound conditions IF statements	24 GC28-6396
in OS DATA MNGMNT SERVICE GUIDE	30	GC26-3746	<u>Even</u> parity	
<u>ESD</u>			in 7080 EMULATE FOR MOD 165 emulator preprocessing and postprocessing	36 GC27-6952
in COBOL (F) PROGRAMMERS GUIDE	24	GC28-6380	in 7094 EMULATE FOR M85/165	35 GC27-6951
in LINKAGE EDIT AND LOAD SRL	31	GC28-6538	<u>EVEN</u> subparameter	
in OS ANS COBOL P/G	24	GC28-6437	in OS ANS COBOL P/G	24 GC28-6437
<u>ESD</u> (CNTRL operand)			<u>EVENT</u> attribute	
in OPTIONAL READER DATA MGNT MACROS36	GC21-5004		in PL/I (F) LANG REF MANUAL	29 GC28-8201
<u>ESD</u> (external symbol dictionary)			<u>Event-conditions</u>	
in COBOL (E) PROGRAMMERS GUIDE	24	GC24-5029	in COBOL LANGUAGE	24 GC28-6516
in PL/I F PROGRAMMERS GUIDE	29	GC28-6594	<u>Event</u> control block	
use for link-editing			in GRAPHIC PROGRAMMING SERV/2250	30 GC27-6909
<u>ESD</u> card			in OS DATA MANAGEMENT MACRO INSTR	30 GC28-6647
in FORTRAN IV (G&H) PROGRAMMERS GDE25	GC28-6817		<u>Event</u> control block, data	
<u>ESD</u> card format			in OS DATA MANAGEMENT MACRO INSTR checking for I/O errors construction of description of execution code	30 GC28-6647
in ASSEMBLER(F) PROGRAMMERS GUIDE	21	GC26-3756	extended search option modifying with execute form requirement with CHECK requirement with FREEDEUF	
<u>ESETL</u> macro instruction			<u>Event</u> control block (ECB)	
in COBOL (F) PROGRAMMERS GUIDE	24	GC28-6380	in BTAM SRL	30 GC30-2004
in OS DATA MANAGEMENT MACRO INSTR	30	GC28-6647	in OS DATA MNGMNT SERVICE GUIDE	30 GC26-3746
in OS DATA MNGMNT SERVICE GUIDE	30	GC26-3746	in SUPERVISOR SERV & MACRO INSTR	36 GC28-6646
<u>Establishing</u> a connection (dial lines)			in ATTACH creation of	
in OS CRJE TUG	36	GC30-2014		
<u>Establishing</u> a priority				
in OS ANS COBOL P/G for a job (PRTY) for a job step (DPRTY)	24	GC28-6437		
<u>Establishing</u> contact				
in TCAM CONCEPTS & FACILITIES	30	GC30-2022		

Event control block (ECB)				
in SUPERVISOR SERV & MACRO INSTR	36	GC28-6646		
----- (continued)				
diagram of				
in POST				
reusing				
in WAIT				
use with ATTACH, POST, and WAIT				
Event data				
in PL/I (F) LANG REF MANUAL	29	GC28-8201		
EVENT attribute				
Event name in multitasking				
in PL/I F PROGRAMMERS GUIDE	29	GC28-6594		
Event names				
in PL/I (F) LANG REF MANUAL	29	GC28-8201		
EVENT attribute				
multitasking				
WAIT statement				
EVENT option				
in PL/I (F) LANG REF MANUAL	29	GC28-8201		
asynchronous operations limit				
CALL statement				
data interchange				
DISPLAY statement				
EVENT attribute				
event name				
multitasking				
READ statement				
REWRITE statement				
termination of tasks				
WRITE statement				
in PL/I F PROGRAMMERS GUIDE	29	GC28-6594		
in multitasking				
restriction				
Event variable completion value				
in PL/I F PROGRAMMERS GUIDE	29	GC28-6594		
Event variables				
in PL/I (F) LANG REF MANUAL	29	GC28-8201		
assignment statement				
EVENT attribute				
multitasking				
REWRITE statement				
testing and setting of				
WAIT statement				
<u>EWL</u> (erase and write display				
station line				
address)				
in OS DATA MNGMNT SERVICE GUIDE	30	GC26-3746		
<u>EWLW</u> (erase and write display				
station line address without				
keyboard restore)				
in OS DATA MNGMNT SERVICE GUIDE	30	GC26-3746		
<u>EXAMINE</u>				
in COBOL LANGUAGE	24	GC28-6516		
sterling items				
EXAMINE statement				
in OS ANS COBOL LANGAUGE	24	GC28-6396		
description				
example				
formats				
with sterling items				
<u>Examining and modifying control system</u>				
status				
in QTAM MESSAGE CNTRL PROG	31	GC30-2005		
Examining and modifying terminal				
table (QTAM and TCAM)				
in CONVERSION GUIDE TO TCAM	30	GC30-2026		
Examining telecommunications system				
(QTAM and TCAM)				
in CONVERSION GUIDE TO TCAM	30	GC30-2026		
<u>Example</u>				
			in 7074 EMULATE FOR M155/165	35 GC27-6948
			of channel buffering	
			of compatibility feature instruction	
			set	
			of DENSITY statement	
			of EMSAMP	
			communications	
			JCL	
			of input deck for emulator generation	
			(Stage I)	
			of input deck for emulator generation	
			(Stage II)	
			of JCL	
			and emulator contrcl cards for job	
			submission	
			for initializing/restoring	
			EMDLIB	
			for output writer	
			for tape formatting programs	
			of JOB statement under MFT	
			of JCB statement under MVT	
			of main storage estimates	
			of MFT storage configuration	
			of MVT storage configuration	
			of subparameters of DCE parameter	
			of TLABEL and HLABEL statements	
			Example Program	
			in OPTIONAL READER DATA MGNT MACROS36	GC21-5004
			<u>Examples</u>	
			in OPERATING SYSTEM MNGMNT FAC	34 GC28-6712
			adding exit routines to	
			SYS1.CI505	
			adding exit routine to	
			SYS1.LINKLIB	
			allocating space on direct access	
			devices	
			entering exit routines into a	
			partitoned data set	
			entering SMFDEFLT into	
			SYS1.PARMLIB	
			executing the SMF dump program	
			obtaining a listing of sample SMF	
			exit routines	
			obtaining a listing of sample	
			sort exit routines	
			obtaining a punched deck of	
			TESTEXIT	
			obtaining a source deck and	
			listing of SMFPOST	
			sample JCL for IEBPTPCH utility	
			program	
			sample JCL for IEBUPDTE utility	
			program	
			sample JCL for procedure PL1LFCLG	
			sample SMFDEFLT data set	
			sample sort procedure	
			SMFWTM macro definition	
			TESTEXIT procedure	
			writing to SYSPRINT	
			in OS UTILITIES	32 GC28-6586
			IBCDASDI	
			IBCDMPRS	
			IBCRVPR	
			ICAPRTBL	
			IEBCCMPR	
			IEBCOPY	
			IEBDG	
			IEBEDIT	
			IEBGENER	
			IEBISAM	
			IEBPTPCH	
			IEBTSCRIN	
			IEBUPDAT	
			IEBUPDTE	
			IEHATLAS	
			IEHDASDR	

Examples			
in OS UTILITIES	32	GC28-6586	during fixed-point arithmetic operations
-----		(continued)	during floating-point arithmetic operations
IEHINITT			during logical operations
IEHIOSUP			during sequential operations
IEHLIST			during status-switching operations
IEHMOVE			summary of
IEHPRGM			Exception control statements
IFHSTATR			in PL/I (F) LANG REF MANUAL
in SORT/MERGE	33	GC28-6543	ON
END statement			REVERT
JCL			SIGNAL
MERGE statement			Exception processing (Model 91 and Model 195)
MODS statement			in PL/I F PROGRAMMERS GUIDE
RECORD statement			Exceptional condition
SORT statement			in PL/I (F) LANG REF MANUAL
in SYSGEN	31	GC28-6554	Exceptional condition code
adding CSECT to nucleus			in OS DATA MNGMNT SERVICE GUIDE
ASMLR			Exceptional conditions
backup of new system			in BTAM SRL
complete generation			indicated in DECFLAGS
creating restore tapes			in OS ADVANCED CHECKPOINT/RESTART
deleting utility data sets			Exceptional conditions-general
IBCDASDI			in PL/I (F) LIBRARY COMP SUBRTNS
IBCDMPRS			
IEBEDIT			<u>Excess-64</u> binary notation
IEBPTPCH			in PRINCIPLES OF OPERATION
IEHDASDR			
IEHLIST			<u>Exchange</u> buffering
IEHPRGM			in OS DATA MANAGEMENT MACRO INSTR
initializing new system data set			buffer alignment for
initializing new system volumes			restrictions for
initializing starter system			record format
initializing system residence volume			track overflow feature
I/O device generation			variable-length spanned records
machine configuration			specified in DCB
MFT			in OS DATA MNGMNT SERVICE GUIDE
MVT			buffer length requirements
nucleus generation			effect on chained scheduling
obtaining generating system data sets			examples
of data set allocation			testing for
of system generation			<u>Exchanging</u> comma and period
processor/library generation			in OS ANS CCBOL LANGAUGE
punching job stream			
reallocation on same space			<u>EXCLUDE</u> statement
reallocation with more space			in OS UTILITIES
restart Stage I			for IEBCOPY
restarting with job stream on tape			for IEHMOVE
Stage I input deck			
steps in job stream			<u>Excluding</u> data from move and copy operations
user-written load module			in OS UTILITIES
in 7080 EMULATE FOR MOD 165	36	GC27-6952	
emulator			<u>EXCLUSIVE</u> attribute
commands			in PL/I (F) LANG REF MANUAL
JCL			DIRECT UPDATE files
postprocessor			EXCLUSIVE files
preprocessor			NOLOCK option
sample 7080 program			READ statement
Examples of instruction use			sharing files between tasks
in PRINCIPLES OF OPERATION	01	GA22-6821	EXCLUSIVE attribute in multitasking
<u>Exceeding</u> intermediate storage			in PL/I F PROGRAMMERS GUIDE
in SORT/MERGE	33	GC28-6543	Exclusive call option
Exceeding nmax			in LINKAGE EDIT AND LOAD SRL
in SORT/MERGE	33	GC28-6543	Exclusive calls for overlay segments
<u>EXCEPT</u> card			in PL/I F PROGRAMMERS GUIDE
in MAINTENANCE PROGRAM 360-UT-506	31	GC27-6918	Exclusive control of data block (BDAM)
<u>Exception</u> code			in OS DATA MANAGEMENT MACRO INSTR
in OS DATA MANAGEMENT MACRO INSTR	30	GC28-6647	requesting of
Exception conditions (cause of program interruptions)			releasing of
in PRINCIPLES OF OPERATION	01	GA22-6821	specified in DCB
during decimal arithmetic operations			
during EXECUTE operations			

Exclusive copy operation			in OS ADVANCED CHECKPOINT/RESTART	31 GC31-6708
in OS UTILITIES	32 GC28-6586		for automatic restart	
EXCLUSIVE file			COND parameter	
in PL/I (F) LANG REF MANUAL	29 GC28-8201		for deferred checkpoint/restart	
EXCLUSIVE option			for deferred step restart	
in PL/I (F) LANG REF MANUAL	29 GC28-8201		PGM parameter	
EXCLUSIVE OR instruction (XR, X, XI, XC)			RD parameter	
in PRINCIPLES OF OPERATION	01 GA22-6821		in OS ANS COBOL P/G	24 GC28-6437
description			accounting information (ACCT)	
example of use			additional storage (ROLL)	
Exclusive reference			bypass/execution conditions	
in LINKAGE EDIT AND LOAD SRL	31 GC28-6538		(COND)	
defined			compiler options of PARM	
and entry table			parameters	
XCAL option			definition	
restriction			dispatching priority	
Exclusive references			(DPRTY)	
in FORTRAN IV (G&H) PROGRAMMERS GDE25	GC28-6817		identifying	
Exclusive segments			procedure (PROC)	
in LINKAGE EDIT AND LOAD SRL	31 GC28-6538		program (PGM)	
defined			step (stepname)	
EXCP count			linkage editing options of PARM	
in OPERATING SYSTEM MNGMNT FAC	34 GC28-6712		parameter	
EXCP macro			loader options of PARM	
in OS ADVANCED CHECKPOINT/RESTART	31 GC31-6708		parameter	
EXCP macro instruction			PARM parameter	
in OS DATA MNGMNT SERVICE GUIDE	30 GC26-3746		passing information between	
EXEC			programs	
in GRAPHIC SUBRTN PKG (GSP)	29 GC27-6932		setting time limit (TIME)	
EXEC card, PARM field data			specifying region size	
in OS ANS COBOL LANGAUGE	24 GC28-6396		(REGION)	
Exec card information			requesting restart (RD)	
in MAINTENANCE PROGRAM 360-UT-506	31 GC27-6918		in PL/I F PROGRAMMERS GUIDE	29 GC28-6594
EXEC card options			introduction to	
in MAINTENANCE PROGRAM 360-UT-506	31 GC27-6918		modified in cataloged	
EXEC command			procedure	
in OS CRJE TUG	36 GC30-2014		options and parameters of	
format			parameters used in MVT for	
function			priority	
EXEC statement			RD (restart definition)	
in ALGOL PROGRAMMERS GUIDE	26 GC33-4000		parameter	
in COBOL (E) PROGRAMMERS GUIDE	24 GC24-5029		to invoke the compiler	
in cataloged procedures			to invoke the linkage editor	
in COBOL (F) PROGRAMMERS GUIDE	24 GC28-6380		to invoke the linkage loader	
to call cataloged procedures			use of PARM parameter for	
in checkpoint/restart			compiler options	
for compiler optimization			in SORT/MERGE	33 GC28-6543
format of			in SYSGEN	31 GC28-6554
in FORTRAN IV (G&H) PROGRAMMERS GDE25	GC28-6817		during reallocation	
function			during Stage I	
information specified in			during Stage II	
name field			restart assembly	
parameters			sample program use	
ACCT			in 7074 EMULATE FOR M155/165	35 GC27-6948
COND			emulator generation format of	
DPRTY			example of (in job submission)	
PARM			examples of (in emulator	
PGM			generation)	
PROC			for executing emulator program	
REGION			in 7080 EMULATE FOR MOD 165	36 GC27-6952
SIZE			emulator generation	
TIME			emulator program	
in HIERARCHY SUPPORT FOR 2361 1&2	36 GC27-6942		description	
for linkage editor			examples	
in LINKAGE EDIT AND LOAD SRL	31 GC28-6538		postprocessor	
linkage editor			preprocessor	
introduction			sample program	
job step options			EXEC statement, overriding an	
program name			in USERS GDE FOR JOB CNTRL	36 GC27-6933
REGION parameter			EXEC statement, PARM field	
return code			in SUPERVISOR SERV & MACRO INSTR	36 GC28-6646
loader			EXEC statement (card)	
description			in 7094 EMULATE FOR M85/165	35 GC27-6951
examples			emulator program	
			for Automatic SYSIN Patching	
			(ASB)	

EXEC statement (card)			
in 7094 EMULATE FOR M85/165	35	GC27-6951	
----- (continued)			
tape formatting programs			
EXEC statement for passing information to user code			
in TCAM PROG GDE & REF MNL	30	GC30-2024	
EXEC statements			
in ASSEMBLER (F) PROGRAMMERS GUIDE	21	GC26-3756	
<u>Executable load modules</u>			
in PL/I F PROGRAMMERS GUIDE	29	GC28-6594	
Executable module			
in LINKAGE EDIT AND LOAD SRL	31	GC28-6538	
Executable program			
in FORTRAN IV LANGUAGE	25	GC28-6515	
Executable statement			
in FORTRAN IV LANGUAGE	25	GC28-6515	
Executable statement, definition			
in BASIC FORTRAN IV LANGUAGE	25	GC28-6629	
<u>Execute (EXEC)</u>			
in GRAPHIC SUBRTN PKG (GSP)	29	GC27-6932	
Execute channel program			
in OS DATA MNGMNT SERVICE GUIDE	30	GC26-3746	
Execute exception			
in PRINCIPLES OF OPERATION	01	GA22-6821	
Execute form instructions			
in OS DATA MANAGEMENT MACRO INSTR	30	GC28-6647	
BUILDRCD			
CLOSE			
OPEN			
READ			
SETPRT			
WRITE			
Execute form of macro instructions			
in SUPERVISOR SERV & MACRO INSTR	36	GC28-6646	
Execute form on the OPEN macro			
in TCAM PROG GDE & REF MNL	30	GC30-2024	
Execute format			
in BTAM SRL	30	GC30-2004	
CLOSE macro			
OPEN macro			
READ macro			
WRITE macro			
EXECUTE instruction (EX)			
in PRINCIPLES OF OPERATION	01	GA22-6821	
description			
example of use			
Execute operation, exceptions during			
in PRINCIPLES OF OPERATION	01	GA22-6821	
<u>Executing</u>			
in OS UTILITIES	32	GC28-6586	
a data-set utility program			
a system utility program			
an independent utility program			
Executing a command list (CLIST)			
in OS CRJE TUG	36	GC30-2014	
Executing an MCP (sample JCL)			
in TCAM PROG GDE & REF MNL	30	GC30-2024	
Executing the emulator			
in 7080 EMULATE FOR MOD 165	36	GC27-6952	
Executing the load module			
in PL/I F PROGRAMMERS GUIDE	29	GC28-6594	
Executing the 7080 program			
in 7080 EMULATE FOR MOD 165	36	GC27-6952	
<u>Execution</u>			
in COBOL (E) PROGRAMMERS GUIDE	24	GC24-5029	
job control statements, example of			
in COBOL (F) PROGRAMMERS GUIDE	24	GC28-6380	
definition of			
job step			
example of job control			
language			
output			
sample			
storage allocation			
with the REGION parameter			
in PL/I (F) LANG REF MANUAL	29	GC28-8201	
imprcvng speed of			
Execution, job control statements for			
in TESTRAN SRL	37	GC28-6648	
Execution, order of in Procedure Division			
in OS ANS COBOL LANGAUGE	24	GC28-6396	
Execution, selection of job steps for			
in SUPERVISOR SERV & MACRO INSTR	36	GC28-6646	
Execution device classes			
in FORTRAN IV (G&H) PROGRAMMERS GDE	25	GC28-6817	
Execution of a CALL statement			
in OS ANS COBOL LANGAUGE	24	GC28-6396	
Execution of background jobs			
in OS RJE SRL	36	GC30-2006	
Execution of instructions, possible differences among models in			
in PRINCIPLES OF OPERATION	01	GA22-6821	
Execution of programs			
in PRINCIPLES OF OPERATION	01	GA22-6821	
Execution time			
in OS ANS COBOL P/G	24	GC28-6437	
data sets			
definition			
job control checklist			
options			
output example			
storage allocation			
with REGION parameter			
Execution time, definition			
in OS ANS COBOL LANGAUGE	24	GC28-6396	
Execution time limit			
in OPERATING SYSTEM MNGMNT FAC	34	GC28-6712	
Execution time listings			
in ALGCL PROGRAMMERS GUIDE	26	GC33-4000	
Execution-time routines			
in FORTRAN IV LIBRARY MATH/SERV	25	GC28-6818	
Execution times, sort/merge			
in SYSTEM/360-1130 DATA TRANS	25	GC27-6937	
<u>Executive program (BTAM)</u>			
in CONVERSION GUIDE TO TCAM	30	GC30-2026	
<u>EXHIBIT</u>			
in COBCL LANGUAGE	24	GC28-6516	
EXHIBIT CHANGED			
in COBCL LANGUAGE	24	GC28-6516	
EXHIBIT CHANGED NAMED			
in COBCL LANGUAGE	24	GC28-6516	
EXHIBIT NAMED			
in COBCL LANGUAGE	24	GC28-6516	
EXHIBIT NAMED statement			
in COBCL DIFFERENCES	24	GC28-6395	
in OS ANS COBOL LANGAUGE	24	GC28-6396	
EXHIBIT statement			
in COBCL (E) PROGRAMMERS GUIDE	24	GC24-5029	
format of			
in COBCL (F) PROGRAMMERS GUIDE	24	GC28-6380	
relationship to SYSOUT DD Statement			
in COBCL DIFFERENCES	24	GC28-6395	
in OS ANS COBOL LANGAUGE	24	GC28-6396	
in OS ANS COBOL P/G	24	GC28-6437	
and program debugging			
and required DD statement			
EXHIBIT subrcutine			
in COBCL (F) PROGRAMMERS GUIDE	24	GC28-6380	
in OS ANS COBOL P/G	24	GC28-6437	

<u>Exit</u>			
in OS DATA MANAGEMENT MACRO INSTR	30	GC28-6647	
block count			
data control block			
DCB ABEND			
end of data			
end of volume			
error analysis			
FCB image			
list format			
user labeling			
user totaling			
in SORT/MERGE	33	GC28-6543	
modification			
E11			
separate link editing			
sorting example			
use of			
E15			
restriction with macros			
sorting example			
use of			
E16			
sorting example			
use of			
E17			
use of			
E18			
use of			
E19			
use of			
E21			
use of			
E25			
use of			
E27			
use of			
E28			
use of			
E29			
use of			
E31			
use of			
E35			
restriction with macros			
sorting example			
use of			
E37			
use of			
E38			
use of			
E39			
use of			
E61			
sorting example			
use of			
in TCAM PROG GDE & REF MNL	30	GC30-2024	
DCB			
checkpoint restriction			
using for checkpoint			
coordination			
SYNAD			
user-written routine for invalid			
destinations			
EXIT			
in BASIC FORTRAN IV LANGUAGE	25	GC28-6629	
in COBOL LANGUAGE	24	GC28-6516	
Exit list			
in CONVERSION GUIDE TO TCAM	30	GC30-2026	
in GRAPHIC PROGRAMMING SERV/2250	30	GC27-6909	
Exit list (DCB macro)			
in BTAM SRL	30	GC30-2004	
Exit list (EXLST) field			
in OS DATA MNGMNT SERVICE GUIDE	30	GC26-3746	
Exit list codes			
			in OS ANS COBOL P/G
			24 GC28-6437
			Exit list for problem program
			in TCAM PROG GDE & REF MNL
			30 GC30-2024
			specifying address on checkpoint
			DCB macro
			specifying address on line group
			DCB macro
			specifying address on input DCB
			macro
			specifying address on message
			queues DCB macro
			specifying address on output DCB
			macro
			Exit point for procedures
			in OS ANS COBOL LANGAUGE
			24 GC28-6396
			error processing
			label handling
			PERFCRM statement
			sort input/output procedures
			EXIT PROGRAM statement
			in OS ANS COBOL LANGAUGE
			24 GC28-6396
			Exit routine
			in OS DATA MNGMNT SERVICE GUIDE
			30 GC26-3746
			block count
			conventions
			data control block (DCB)
			DCB ABEND
			defer nonstandard input trailer
			label exit
			end-of-data
			end-of-volume
			error analysis (SYNAD)
			FCB image
			list (EXLST)
			register contents on entry
			user label
			user totaling
			in TESTRAN SRL
			37 GC28-6648
			Exit routine, end-of-volume
			in OS ADVANCED CHECKPOINT/RESTART
			31 GC31-6708
			checkpoint in
			described
			register contents on entry to
			restarting at checkpoint in
			Exit routine linkage
			in OS UTILITIES
			32 GC28-6586
			Exit routines
			in OS CRJE SYSTEM P/G
			36 GC30-2016
			command processing
			inclusion in system
			installation
			JCL exit
			linkage to
			LOGCFF
			LOGON
			in OS CRJE TUG
			36 GC30-2014
			in OS UTILITIES
			32 GC28-6586
			location of
			parameter lists for
			returning from
			in SUPERVISOR SERV & MACRO INSTR
			36 GC28-6646
			end-of-task exit routine
			(ETXR)
			program interruption exit routine
			specifying a task abnormal exit
			routine
			task abnormal exit routine
			timer completion exit routine
			Exit routines, SMF
			in OPERATING SYSTEM MNGMNT FAC
			34 GC28-6712
			conventions
			data sets used by
			effect on system throughput
			facilities and restrictions
			functions of
			IEFACTRT

Exit routines, SMF			
in OPERATING SYSTEM MNGMNT FAC	34	GC28-6712	
IEFACTRT			

compatibility			
parameter formats			
IEFUJI			
IEFUJV			
IEFUSI			
IEFUSO			
IEFUTL			
incorporating into the system			
main storage requirements			
parameters			
SMFDEFLT parameters			
specifying			
testing			
Exit routines identified by DCB			
in OS DATA MNGMNT SERVICE GUIDE	30	GC26-3746	
EXIT service subprogram			
in FORTRAN IV LIBRARY MATH/SERV	25	GC28-6818	
assembler language requirements			
size			
use			
EXIT statement			
in OS ANS COBOL LANGAUGE	24	GC28-6396	
description			
format			
with the PERFORM statement			
with sort procedures			
in PL/I (F) LANG REF MANUAL	29	GC28-8201	
EXIT subprogram			
in FORTRAN IV LANGUAGE	25	GC28-6515	
Exit using ERRORMSG			
in CONVERSION GUIDE TO TCAM	30	GC30-2026	
<u>EXIT=</u> operand			
in TCAM PROG GDE & REF MNL	30	GC30-2024	
ERRORMSG macro			
FORWARD macro			
<u>EXIT IN</u> parameter			
in OS RJE SRL	36	GC30-2006	
<u>EXITOUT</u> parameter			
in OS RJE SRL	36	GC30-2006	
<u>Exits</u>			
in OS UTILITIES	32	GC28-6586	
EXITS statement			
in OS UTILITIES	32	GC28-6586	
for IEBCOMPR			
for IEBGENER			
for IEBTPCH			
for IEBTCRIN			
<u>EXLST</u>			
in OS DATA MNGMNT SERVICE GUIDE	30	GC26-3746	
EXLST (DCB operand)			
in OPTIONAL READER DATA MGNT MACROS	36	GC21-5004	
in PLANNING FOR IBM 1419/1275	36	GC21-5006	
EXLST field			
in OS DATA MNGMNT SERVICE GUIDE	30	GC26-3746	
in SORT/MERGE	33	GC28-6543	
EXLST operand			
in OS DATA MANAGEMENT MACRO INSTR	30	GC28-6647	
BDAM			
BISAM			
BPAM			
BSAM			
list format			
QISAM			
QSAM			
EXLST operand (DCB macro)			
in BTAM SRL	30	GC30-2004	
<u>EXLST=</u> operand			
in TCAM PROG GDE & REF MNL	30	GC30-2024	
checkpoint DCB macro			
input DCB macro			
line group DCB macro			
message queues DCB macro			
output DCB macro			
<u>EXP</u>			
in ALGOL LANGUAGE	26	GC28-6615	
in BASIC FORTRAN IV LANGUAGE	25	GC28-6629	
EXP built-in function			
in PL/I (F) LANG REF MANUAL	29	GC28-8201	
EXP function			
in FORTRAN IV LANGUAGE	25	GC28-6515	
EXP subprogram			
in FORTRAN IV LIBRARY MATH/SERV	25	GC28-6818	
accuracy			
algorithm			
effect of an argument error			
error message			
size			
timings			
use			
<u>Expanded</u> ID verification			
in BTAM SRL	30	GC30-2004	
<u>Expanding</u> a partitioned data set			
in OS UTILITIES	32	GC28-6586	
<u>Expansion</u> of nucleus			
in HIERARCHY SUPPORT FOR 2361 1&2	36	GC27-6942	
<u>EXPDT</u> option			
in COBOL (E) PROGRAMMERS GUIDE	24	GC24-5029	
EXPDT subparameter			
in COBOL (F) PROGRAMMERS GUIDE	24	GC28-6380	
in FORTRAN IV (G&H) PROGRAMMERS GDE	25	GC28-6817	
in OS ANS COBOL P/G	24	GC28-6437	
in OS UTILITIES	32	GC28-6586	
<u>Expedite</u> mode			
in QTAM MESSAGE CNTRL PROG	31	GC30-2005	
<u>Expiration</u> date			
in OS TAPE LABELS	30	GC28-6680	
in LABEL parameter			
with ANSI standard labels			
with IBM standard labels			
with volume label editor			
in SYSGEN	31	GC28-6554	
Expiration date, specifying			
in OS UTILITIES	32	GC28-6586	
<u>Explanatory</u> comments			
in OS ANS COBOL LANGAUGE	24	GC28-6396	
<u>Explicit</u> addressing			
in ASSEMBLER LANGUAGE	21	GC28-6514	
length			
Explicit declaration			
in PL/I (F) LANG REF MANUAL	29	GC28-8201	
DECLARE statement			
ENTRY statement			
parameter list			
PROCEDURE statement			
scope of			
statement label			
statement label prefix			
Explicit requests			
in SUPERVISOR SERV & MACRO INSTR	36	GC28-6646	
for main storage			
for a resource			
Explicit specification statement			
in BASIC FORTRAN IV LANGUAGE	25	GC28-6629	

Explicit specification statements			Exponentiation subroutines		
in FORTRAN IV LANGUAGE	25	GC28-6515	in COBCL (E) PROGRAMMERS GUIDE	24	GC24-5029
<u>Explicitly</u> called subprograms			<u>Exponents</u>		
in FORTRAN IV LIBRARY MATH/SERV	25	GC28-6818	in COBCL LANGUAGE	24	GC28-6516
accuracy figures			<u>Express</u> attention		
list			handling		
performance statistics			in GRAPHIC PROGRAMMING SERV/2250	30	GC27-6909
size			in OS DATA MNGMNT SERVICE GUIDE	30	GC26-3746
tables			<u>Expression</u>		
timing estimates			in ALGOL LANGUAGE	26	GC28-6615
use in assembler language			in BASIC FORTRAN IV LANGUAGE	25	GC28-6629
use in FORTRAN			in OS DATA MANAGEMENT MACRO INSTR	30	GC28-6647
<u>Exponent</u> specifiers			absolute (absexp)		
in PL/I (F) LANG REF MANUAL	29	GC28-8201	relocatable (relexp)		
<u>Exponent</u>			Expression evaluation		
in OS ANS COBOL LANGAUGE	24	GC28-6396	restriction		
+ or - preceding			in PL/I F PROGRAMMERS GUIDE	29	GC28-6594
definition			Expression notation		
external floating-point items			in PL/I (F) LANG REF MANUAL	29	GC28-8201
floating-point numeric literals			Expression operations		
internal floating-point items			in PL/I (F) LANG REF MANUAL	29	GC28-8201
representation			arithmetic		
in TESTRAN SRL	37	GC28-6648	bit-string		
Exponent in a floating-point number			comparison		
in PRINCIPLES OF OPERATION	01	GA22-6821	concatenation		
Exponent modifiers			<u>Expressions</u>		
in ASSEMBLER LANGUAGE	21	GC28-6514	in ASSEMBLER LANGUAGE	21	GC28-6514
Exponent overflow			absolute		
in COBOL DIFFERENCES	24	GC28-6395	evaluation		
in FORTRAN IV (G&H) PROGRAMMERS GDE	25	GC28-6817	relocatable		
Exponent overflow exception			summary chart of		
in FORTRAN IV LIBRARY MATH/SERV	25	GC28-6818	in FORTRAN IV LANGUAGE	25	GC28-6515
intermediate			arithmetic		
terminal			defined		
in PRINCIPLES OF OPERATION	01	GA22-6821	logical		
Exponent underflow			in PL/I (F) LANG REF MANUAL	29	GC28-8201
in FORTRAN IV (G&H) PROGRAMMERS GDE	25	GC28-6817	arrays		
Exponent underflow exception			CALL statement		
in FORTRAN IV LIBRARY MATH/SERV	25	GC28-6818	conversion of value of		
intermediate			in format items		
terminal			infix operators		
in PRINCIPLES OF OPERATION	01	GA22-6821	operands of		
<u>Exponential</u> functions			preprocessor		
in FORTRAN IV LANGUAGE	25	GC28-6515	structure		
Exponential subprograms			Expressions, arithmetic		
in FORTRAN IV LIBRARY MATH/SERV	25	GC28-6818	in COBOL LANGUAGE	24	GC28-6516
explicit			Expressions as subscripts		
implicit			in PL/I (F) LANG REF MANUAL	29	GC28-8201
<u>Exponentiation</u>			array		
in ALGOL LANGUAGE	26	GC28-6615	assignment statement		
in COBOL LANGUAGE	24	GC28-6516	element		
in FORTRAN IV LANGUAGE	25	GC28-6515	operands of		
in FORTRAN IV LIBRARY MATH/SERV	25	GC28-6818	operational		
explicit			scalar		
implicit			structure		
with complex base and integer			<u>EXT</u> parameter		
exponent			in OPERATING SYSTEM MNGMNT FAC	34	GC28-6712
with integer base and exponent			for TSO		
with real base and exponent			<u>EXTDIC</u> compiler option		
with real base and integer exponent			in PL/I F PROGRAMMERS GUIDE	29	GC28-6594
in PL/I (F) LANG REF MANUAL	29	GC28-8201	<u>EXTEND</u> operand		
in SYSGEN	31	GC28-6554	in TCAM PROG GDE & REF MNL	30	GC30-2024
EXPONENTIATION			<u>Extended</u> American National Standard		
in PL/I (F) LIBRARY COMP SUBRTNS	29	GC28-6590	Carriage Control Characters		
complex operations			in FORTRAN IV (G&H) PROGRAMMERS GDE	25	GC28-6817
real operations			Extended American National Standards		
Exponentiation, subprogram			Institute (ANSI)		
in BASIC FORTRAN IV LANGUAGE	25	GC28-6629	in OS DATA MNGMNT SERVICE GUIDE	30	GC26-3746
Exponentiation (**)			Extended BCD interchange code (EBCDIC)		
in BASIC FORTRAN IV LANGUAGE	25	GC28-6629	in QTAM MESSAGE CNTRL PROG	31	GC30-2005
Exponentiation operation					
in OS ANS COBOL LANGAUGE	24	GC28-6396			
Exponentiation restriction					
in PL/I F PROGRAMMERS GUIDE	29	GC28-6594			

External reference			
in LINKAGE EDIT AND LOAD SRL	31	GC28-6538	
----- (continued)			
changing			
defined			
definition, language			
Assembler			
COBOL			
FORTRAN			
PL/I			
in ESD			
resolving			
weak			
with automatic library			
call			
in cross-reference			
table			
in OS ANS COBOL P/G	24	GC28-6437	
in TESTRAN SRL	37	GC28-6648	
External reference resolution			
in PL/I F PROGRAMMERS GUIDE	29	GC28-6594	
by the linkage editor			
by the linkage loader			
suppression by NCAL option			
External references			
in SORT/MERGE	33	GC28-6543	
External references not resolved by			
linkage editor			
in PL/I F PROGRAMMERS GUIDE	29	GC28-6594	
External signal			
in PRINCIPLES OF OPERATION	01	GA22-6821	
External-start lines (initial program			
loading)			
in PRINCIPLES OF OPERATION	01	GA22-6821	
EXTERNAL statement			
in BASIC FORTRAN IV LANGUAGE	25	GC28-6629	
in FORTRAN IV LANGUAGE	25	GC28-6515	
External storage media			
in PL/I (F) LANG REF MANUAL	29	GC28-8201	
External structures			
in PL/I (F) LANG REF MANUAL	29	GC28-8201	
member names			
scope of			
External symbol			
in LINKAGE EDIT AND LOAD SRL	31	GC28-6538	
changing			
defined			
in TESTRAN SRL	37	GC28-6648	
External symbol, identification of			
in ASSEMBLER LANGUAGE	21	GC28-6514	
External symbol			
dictionary			
in LINKAGE EDIT AND LOAD SRL	31	GC28-6538	
in TESTRAN SRL	37	GC28-6648	
External symbol dictionary (ESD)			
in COBOL (E) PROGRAMMERS GUIDE	24	GC24-5029	
in COBOL (F) PROGRAMMERS GUIDE	24	GC28-6380	
in OS ANS COBOL P/G	24	GC28-6437	
in PL/I F PROGRAMMERS GUIDE	29	GC28-6594	
use for link-editing			
External Symbol Dictionary (ESD) listing			
in ASSEMBLER(F) PROGRAMMERS GUIDE	21	GC26-3756	
External text			
in PL/I (F) LANG REF MANUAL	29	GC28-8201	
% INCLUDE statement			
inclusion of			
<u>Extra</u> program features			
in COBOL DIFFERENCES	24	GC28-6395	
BASIS card			
DEBUG card			
DELETE card			
INSERT card			
<u>EXTRACT</u> function			
in SYSGEN	31	GC28-6554	
EXTRACT function made resident			
in SYSGEN	31	GC28-6554	
description			
specifying			
EXTRACT macro instruction			
in OS ADVANCED CHECKPOINT/RESTART	31	GC31-6708	
in SUPERVISOR SERV & MACRO INSTR	36	GC28-6646	
determining current dispatching			
priority			
determining initial dispatching			
priority			
determining limit priority			
in MFT without subtasking			
in MVT and MFT with subtasking			
requires an answer area			
used to obtain information from the task			
control block			
using FIELDS=ALL			
warning for using task control			
block			
Extract module			
in SORT/MERGE	33	GC28-6543	
<u>EXTREF</u> compiler option			
in PL/I F PROGRAMMERS GUIDE	29	GC28-6594	
<u>EXTRN</u> instruction			
in ASSEMBLER LANGUAGE	21	GC28-6514	
EXTRN statement			
in TESTRAN SRL	37	GC28-6648	
F			
<u>F</u> -character (IBM 2760)			
in BTAM SRL	30	GC30-2004	
F compiler versions			
in PL/I F PROGRAMMERS GUIDE	29	GC28-6594	
F format code			
in BASIC FORTRAN IV LANGUAGE	25	GC28-6629	
in FORTRAN IV LANGUAGE	25	GC28-6515	
F format item			
in PL/I (F) LANG REF MANUAL	29	GC28-8201	
field width			
input			
number of fractional digits			
output			
scaling factor			
F-format records			
in OS DATA MANAGEMENT MACRO INSTR	30	GC28-6647	
in OS DATA MNGMNT SERVICE GUIDE	30	GC26-3746	
in PL/I F PROGRAMMERS GUIDE	29	GC28-6594	
F-level linkage editor			
in PL/I F PROGRAMMERS GUIDE	29	GC28-6594	
main storage requirement			
region size in cataloged			
procedures			
F-mode records			
in OS ANS COBOL LANGAUGE	24	GC28-6396	
definition			
fixed-length format			
recording mode			
specification			
F Only features			
in COBOL LANGUAGE	24	GC28-6516	
F picture character			
in PL/I (F) LANG REF MANUAL	29	GC28-8201	
F record format			
in COBOL LANGUAGE	24	GC28-6516	
<u>Faaseq</u> operand (DFTRMLST macro)			
in BTAM SRL	30	GC30-2004	

<u>Facilities</u>					
in OS RJE SRL	36	GC30-2006			programming techniques relationship to DCB with WRITE ADVANCING
batch-computing					
listing					
message					
syntax checking					
system					
<u>Factoring of attributes</u>					
in PL/I (F) LANG REF MANUAL	29	GC28-8201			
<u>Factoring-of-attributes</u>					
restriction					
in PL/I F PROGRAMMERS GUIDE	29	GC28-6594			
<u>Failure of console</u>					
in OS CRJE SYSTEM P/G	36	GC30-2016			
<u>Failure of system</u>					
in TCAM PROG GDE & REF MNL	30	GC30-2024			
cold restart following					
example of scanning message					
queues during restart					
restarting from					
scanning message queues during					
restart					
specifying type of restart for					
suggestions for establishing					
checkpoint coordination					
<u>'FALSE'</u>					
in ALGOL LANGUAGE	26	GC28-6615			
<u>FB</u>					
in COBOL (F) PROGRAMMERS GUIDE	24	GC28-6380			
for device types					
in Sort feature					
<u>FB-format records</u>					
in PL/I F PROGRAMMERS GUIDE	29	GC28-6594			
<u>FBS-format records</u>					
in PL/I F PROGRAMMERS GUIDE	29	GC28-6594			
<u>FCB</u>					
in OS DATA MNGMNT SERVICE GUIDE	30	GC26-3746			
in OS UTILITIES	32	GC28-6586			
loading of					
statement					
<u>FCB (forms control buffer)</u>					
in OS ADVANCED CHECKPOINT/RESTART	31	GC31-6708			
<u>FCB image</u>					
in OS DATA MANAGEMENT MACRO INSTR	30	GC28-6647			
exit					
list format					
operand (SETPRT)					
<u>FCDXI# subprogram</u>					
in FORTRAN IV LIBRARY MATH/SERV	25	GC28-6818			
error message					
result of use					
size					
use					
<u>FCXPI# subprogram</u>					
in FORTRAN IV LIBRARY MATH/SERV	25	GC28-6818			
error message					
result of use					
size					
use					
<u>FD</u>					
in COBOL (F) PROGRAMMERS GUIDE	24	GC28-6380			
relationship to DCB					
with WRITE AFTER ADVANCING					
in COBOL LANGUAGE	24	GC28-6516			
format					
in OS ANS COBOL LANGAUGE	24	GC28-6396			
in OS ANS COBOL P/G	24	GC28-6437			
					FD entry
					in COBOL DIFFERENCES
					24 GC28-6395
					FD statement
					in OS UTILITIES
					32 GC28-6586
					<u>FDXPD# subprogram</u>
					in FORTRAN IV LIBRARY MATH/SERV
					25 GC28-6818
					error message
					result of use
					size
					use
					<u>FDXPI# subprogram</u>
					in FORTRAN IV LIBRARY MATH/SERV
					25 GC28-6818
					error message
					result of use
					size
					use
					<u>Feature and instruction set, list of</u>
					instructions by
					in PRINCIPLES OF OPERATION
					01 GA22-6821
					<u>FEATURE operand</u>
					in OS CRJE SYSTEM P/G
					36 GC30-2016
					<u>FEATURE operand (IODEVICE macro)</u>
					in BTAM SRL
					30 GC30-2004
					<u>FEATURE parameter</u>
					in OS RJE SRL
					36 GC30-2006
					<u>FEATURE= operand</u>
					in TCAM PROG GDE & REF MNL
					30 GC30-2024
					<u>Features</u>
					in PRINCIPLES OF OPERATION
					01 GA22-6821
					byte-oriented operand
					design
					direct control
					multisystem
					protection
					timer
					in TCAM PROG GDE & REF MNL
					30 GC30-2024
					specifying additional
					specifying to conserve main
					storage
					in 7080 EMULATE FOR MOD 165
					36 GC27-6952
					S/370 Data Conversion
					S/370 Record Overflow
					7080 functions not emulated
					in 7094 EMULATE FOR M85/165
					35 GC27-6951
					Card Image
					Data Conversion
					not supported by emulator
					record overflow
					7-track compatibility
					1401 compatibility
					7094 compatibility
					<u>Features, standard and optional</u>
					in GRAPHIC PROGRAMMING SERV/2250
					30 GC27-6909
					<u>Features supported</u>
					in OPTICNAL READER DATA MGNT MACROS
					36 GC21-5004
					<u>Feedback</u>
					in OS DATA MANAGEMENT MACRO INSTR
					30 GC28-6647
					block position
					next address
					in OS DATA MNGMNT SERVICE GUIDE
					30 GC26-3746
					request for
					<u>FECV macro instruction</u>
					in OS DATA MANAGEMENT MACRO INSTR
					30 GC28-6647
					in OS DATA MNGMNT SERVICE GUIDE
					30 GC26-3746
					<u>FECV macro instruction</u>
					in OS TAPE LABELS
					30 GC28-6680
					with ANSI standard labels
					with IBM standard labels

FEOV macro instruction					
in OS TAPE LABELS	30	GC28-6680			
----- (continued)					
with no labels					
with nonstandard labels					
FEOV module, changing or replacing					
in OS UTILITIES	32	GC28-6586			
<u>Fetch</u>					
in SYSGEN	31	GC28-6554			
Fetch protection					
in HIERARCHY SUPPORT FOR 2361 1&2	36	GC27-6942			
Model 50					
programming support					
2361 Core Storage					
in PRINCIPLES OF OPERATION	01	GA22-6821			
<u>Field</u>					
in TESTSTRAN SRL	37	GC28-6648			
Field addressability requirements					
in TCAM PROG GDE & REF MNL	30	GC30-2024			
Field data item					
in PL/I (F) LANG REF MANUAL	29	GC28-8201			
Field descriptors					
in FORTRAN IV LANGUAGE	25	GC28-6515			
Field lengths					
in PRINCIPLES OF OPERATION	01	GA22-6821			
Field number, THRU, field number (DEFCCW operand)					
in OPTIONAL READER DATA MGNT MACROS	36	GC21-5004			
Field number (DEFCCW operand)					
in OPTIONAL READER DATA MGNT MACROS	36	GC21-5004			
FIELD parameter					
in OS UTILITIES	32	GC28-6586			
Field processing and editing information, specifying					
in OS UTILITIES	32	GC28-6586			
<u>Fieldname</u> operand					
in TCAM PROG GDE & REF MNL	30	GC30-2024			
<u>Fields</u> in control statements					
in OS RJE SRL	36	GC30-2006			
FIELDS operand					
in SORT/MERGE	33	GC28-6543			
merge					
sort					
examples of					
in SUPERVISOR SERV & MACRO INSTR	36	GC28-6646			
<u>Fifth</u> version of the compiler					
in PL/I F PROGRAMMERS GUIDE	29	GC28-6594			
<u>Figurative</u> constants					
in COBOL LANGUAGE	24	GC28-6516			
definition					
in OS ANS COBOL LANGAUGE	24	GC28-6396			
definition					
and dummy records					
in the EXAMINE statement					
in a move					
in a relation condition					
in the TRANSFORM statement					
in the VALUE clause					
<u>File</u>					
in COBOL (F) PROGRAMMERS GUIDE	24	GC28-6380			
distinction with data set					
in OS ANS COBOL LANGAUGE	24	GC28-6396			
defintion					
example					
and FILE-CONTROL paragraph					
format of logical records					
inter-record slack bytes					
in OS ANS COBOL P/G	24	GC28-6437			
beginning address of					
and COBOL					
					clauses
					and DD
					statement
					definition
					name
					processing techniques
					ASCII
					direct
					indexed
					partitioned
					relative
					standard sequential
					and SELECT sentence
					space allocation
					for
					user defined
					File, end of
					in OS DATA MANAGEMENT MACRO INSTR
	30	GC28-6647			
FILE attribute					
in PL/I (F) LANG REF MANUAL	29	GC28-8201			
FILE-CONTROL					
in COBCL LANGUAGE	24	GC28-6516			
FILE-CONTROL paragraph					
in COBOL DIFFERENCES	24	GC28-6395			
in OS ANS COBOL LANGAUGE	24	GC28-6396			
ACCESS MODE clause					
ACTUAL KEY clause					
ASSIGN clause					
copying					
definition					
example					
FILE-LIMIT clause					
NOMINAL KEY clause					
PROCESSING MODE clause					
RECORD KEY clause					
RESERVE clause					
SELECT clause					
sort considerations					
TRACK-AREA clause					
TRACK-LIMIT clause					
File conversion					
in 7080 EMULATE FOR MOD 165	36	GC27-6952			
in 7094 EMULATE FOR M85/165	35	GC27-6951			
File description					
in COBOL LANGUAGE	24	GC28-6516			
File description attributes					
in PL/I (F) LANG REF MANUAL	29	GC28-8201			
File description entry					
in COBOL DIFFERENCES	24	GC28-6395			
differences					
errors in					
in OS ANS COBOL LANGAUGE	24	GC28-6396			
BLOCK CONTAINS clause					
content					
copying					
DATA RECORDS clause					
format					
LABEL RECORDS clause					
RECORD CONTAINS clause					
RECORDING MODE clause					
REPORT clause					
report writer					
sort					
VALUE OF clause					
File identifier					
in OS TAPE LABELS	30	GC28-6680			
FILE-LIMIT Clause					
in COBCL (F) PROGRAMMERS GUIDE	24	GC28-6380			
in BDAM					
in COBOL DIFFERENCES	24	GC28-6395			
in COBCL LANGUAGE	24	GC28-6516			
in OS ANS COBOL LANGAUGE	24	GC28-6396			
File-name					
in COBOL (F) PROGRAMMERS GUIDE	24	GC28-6380			
in OS ANS COBOL P/G	24	GC28-6437			
argument in calling program					

File-name		in PL/I (F) LANG REF MANUAL	29 GC28-8201
in OS ANS COBOL P/G	24 GC28-6437	attributes	
----- (continued)		closing of	
definition		name	
prefixes used with		opening of	
relationship with DD		record-oriented transmission	
statement		standard	
File-name, definition		stream-oriented transmission	
in OS ANS COBOL LANGAUGE	24 GC28-6396	in PL/I F PROGRAMMERS GUIDE	29 GC28-6594
File-names		closing	
in COBOL LANGUAGE	24 GC28-6516	opening	
qualification		standard	
FILE option		Files, sharing same storage areas	
in PL/I (F) LANG REF MANUAL	29 GC28-8201	in OS ANS COBOL LANGAUGE	24 GC28-6396
CLOSE statement			
DELETE statement		<u>Fill</u> character in editing	
GET statement		in PRINCIPLES OF OPERATION	01 GA22-6821
input file SYSIN			
LOCATE statement		<u>FILLER</u>	
OPEN statement		in COBOL LANGUAGE	24 GC28-6516
output file SYSPRINT		in OS ANS COBOL LANGAUGE	24 GC28-6396
PUT statement		used for inter-record slack	
READ statement		bytes	
REWRITE statement		used in CORRESPONDING option	
UNLOCK statement		use in record description entry	
File processing			
in COBOL LANGUAGE	24 GC28-6516	<u>Film</u> end file macro-instruction	
File-processing technique		in GRAPHIC PROG SERV FOR 2280 2282 30	GC27-6927
in OS ANS COBOL LANGAUGE	24 GC28-6396	<u>Film</u> frame motion macro-instruction	
definition		in GRAPHIC PROG SERV FOR 2280 2282 30	GC27-6927
input/output errors		<u>Film</u> gap	
summary		in GRAPHIC PROG SERV FOR 2280 2282 30	GC27-6927
general		<u>Film</u> motion	
statements and clauses		in GRAPHIC PROG SERV FOR 2280 2282 30	GC27-6927
File processing techniques		<u>Film</u> motion limit	
in COBOL (F) PROGRAMMERS GUIDE	24 GC28-6380	in GRAPHIC PROG SERV FOR 2280 2282 30	GC27-6927
File-protected tape volumes		<u>Film</u> motion orders for 2280/82 only	
in FORTRAN IV (G&H) PROGRAMMERS GDE25	GC28-6817	in GRAPHIC PROG SERV FOR 2280 2282 30	GC27-6927
File Section		<u>Film</u> registration motion	
in COBOL LANGUAGE	24 GC28-6516	macro-instruction	
in OS ANS COBOL LANGAUGE	24 GC28-6396	in GRAPHIC PROG SERV FOR 2280 2282 30	GC27-6927
boundary alignment		<u>Film</u> scanning	
content		in GRAPHIC PROG SERV FOR 2280 2282 30	GC27-6927
copying		<u>Film</u> unit register information	
example		in GRAPHIC PROG SERV FOR 2280 2282 30	GC27-6927
use of FILLER			
format		<u>Filmstrip</u> positioning (IBM 2760)	
naming data		in BTAM SRL	30 GC30-2004
record description entry format			
sort consideration		<u>FINAL</u>	
structure		in COBOL LANGUAGE	24 GC28-6516
VALUE clause		<u>FINAL</u> control	
File Section, programming		in OS ANS COBOL LANGAUGE	24 GC28-6396
techniques		definition	
in OS ANS COBOL P/G	24 GC28-6437	TYPE clause	
File section number		<u>Final</u> controls	
in OS TAPE LABELS	30 GC28-6680	in OS ANS COBOL LANGAUGE	24 GC28-6396
File sequence number		<u>Final</u> merge phase	
in OS TAPE LABELS	30 GC28-6680	in SORT/MERGE	33 GC28-6543
File-sequence numbers, formulas for		<u>Final</u> phase of sort	
in OS UTILITIES	32 GC28-6586	in OS ANS COBOL LANGAUGE	24 GC28-6396
File size for sort		<u>Final</u> volume positioning	
in OS ANS COBOL LANGAUGE	24 GC28-6396	in OS DATA MANAGEMENT MACRO INSTR	30 GC28-6647
FILE specification			
in PL/I (F) LANG REF MANUAL	29 GC28-8201	<u>Find</u> cursor	
File updating sample program		in GRAPHIC PROGRAMMING SERV/2250	30 GC27-6909
in TCAM PROG GDE & REF MNL	30 GC30-2024	<u>FIND</u> macro instruction	
		in OS DATA MANAGEMENT MACRO INSTR	30 GC28-6647
		in OS DATA MNGMNT SERVICE GUIDE	30 GC26-3746
<u>Files</u>		description	
in COBOL LANGUAGE	24 GC28-6516	updating a partitioned data set	
creation		use	
definition		<u>FIND</u> statement	
I-O		in BASIC FORTRAN IV LANGUAGE	25 GC28-6629
input		in FORTRAN IV (G&H) PROGRAMMERS GDE25	GC28-6817
multi-volume		in FORTRAN IV LANGUAGE	25 GC28-6515
output			

<u>FINISH</u> condition					
in PL/I (F) LANG REF MANUAL	29	GC28-8201			
in PL/I F PROGRAMMERS GUIDE	29	GC28-6594			
<u>FIRST</u>					
in COBOL LANGUAGE	24	GC28-6516			
First byte of graphic order					
in GRAPHIC PROG SERV FOR 2280 2282	30	GC27-6927			
First control section					
in ASSEMBLER LANGUAGE	21	GC28-6514			
FIRST DETAIL					
in COBOL LANGUAGE	24	GC28-6516			
FIRST parameter of DENSITY statement					
in 7074 EMULATE FOR M155/165	35	GC27-6948			
First record, verification of					
in OS TAPE LABELS	30	GC28-6680			
bypass label processing					
for ANSI standard labels					
for IBM standard labels					
for no labels					
for nonstandard labels					
volume label editor					
<u>Fix</u>					
in BASIC FORTRAN IV LANGUAGE	25	GC28-6629			
Fix functions					
in FORTRAN IV LANGUAGE	25	GC28-6515			
<u>FIXED</u> attribute					
in PL/I (F) LANG REF MANUAL	29	GC28-8201			
FIXED built-in function					
in PL/I (F) LANG REF MANUAL	29	GC28-8201			
Fixed-count coding					
in INTRO TO TELEPROCESSING	30	GC30-2007			
Fixed format records					
in COBOL LANGUAGE	24	GC28-6516			
Fixed format work unit					
in TCAM CONCEPTS & FACILITIES	30	GC30-2022			
in TCAM PROG GDE & REF MNL	30	GC30-2024			
Fixed insertion editing					
in OS ANS COBOL LANGAUGE	24	GC28-6396			
Fixed-length logical information					
in PRINCIPLES OF OPERATION	01	GA22-6821			
Fixed-length record format					
in OS ANS COBOL LANGAUGE	24	GC28-6396			
Fixed length records					
in COBOL LANGUAGE	24	GC28-6516			
in FORTRAN IV (G&H) PROGRAMMERS GDE	25	GC28-6817			
in OS ANS COBOL LANGAUGE	24	GC28-6396			
and recording mode					
record overflow feature					
size of print line for reports					
in OS ANS COBOL P/G	24	GC28-6437			
in OS DATA MANAGEMENT MACRO INSTR	30	GC28-6647			
in OS DATA MNGMNT SERVICE GUIDE	30	GC26-3746			
in PL/I F PROGRAMMERS GUIDE	29	GC28-6594			
in SORT/MERGE	33	GC28-6543			
definition for RECORD statement					
influence on nmax					
Fixed-length work units					
in TCAM PROG GDE & REF MNL	30	GC30-2024			
input data set					
output data set					
specifying size					
Fixed point					
in PL/I (F) LANG REF MANUAL	29	GC28-8201			
conversion to character-string					
Fixed-point arithmetic					
in PRINCIPLES OF OPERATION	01	GA22-6821			
condition code settings					
data format					
examples					
exceptions					
general description					
instruction formats					
instructions					
					number representation
					summary of instructions
					use of twc's complement in
					Fixed-point constants
					in ASSEMBLER LANGUAGE
					format
					positioning of
					scaling
					values, minimum and maximum
					Fixed-point control field
					in SORT/MERGE
					Fixed-point data
					in PL/I (F) LANG REF MANUAL
					Fixed-point-divide exception
					in PRINCIPLES OF OPERATION
					Fixed-point field, integer attribute of
					in ASSEMBLER LANGUAGE
					Fixed-point format iter
					in PL/I (F) LANG REF MANUAL
					Fixed-point items
					in COBOL LANGUAGE
					External-decimal items,
					Internal-decimal items)
					Fixed point modules
					in PL/I (F) LIBRARY COMP SUBRTNS
					Fixed-point numeric items
					in OS ANS COBOL LANGAUGE
					Fixed-point numeric literal
					in OS ANS COBOL LANGAUGE
					Fixed-point overflow
					in FORTRAN IV (G&H) PROGRAMMERS GDE
					Fixed-point-overflow exception
					in PRINCIPLES OF OPERATION
					Fixed portion of a segmented
					program
					in OS ANS COBOL LANGAUGE
					Fixed-space character mode
					in GRAPHIC PROGRAMMING SERV/2250
					Fixed storage area
					in ALGOL PROGRAMMERS GUIDE
					<u>FIXEDOVERFLOW</u> condition
					in PL/I (F) LANG REF MANUAL
					maximum length of result
					<u>Fixes</u>
					in MAINTENANCE PROGRAM 360-UT-506
					load-module
					macro
					symbolic
					<u>FIXPI#</u> subprogram
					in FORTRAN IV LIBRARY MATH/SERV
					error message
					result of use
					size
					use
					<u>Flag</u>
					in TESTRAN SRL
					Flag, save area
					in SUPERVISOR SERV & MACRO INSTR
					FLAG (DEFAREA operand)
					in OPTIONAL READER DATA MGNT MACROS
					FLAG compiler option
					in PL/I F PROGRAMMERS GUIDE
					Flag in CCW
					in PRINCIPLES OF OPERATION
					as defined for each type of command
					chain-command
					chain-data
					program-controlled-interruption (PCI)
					skip
					suppress-length-indication (SLI)

<u>FLAGE</u> option					
in COBOL (E) PROGRAMMERS GUIDE	24	GC24-5029		intermediate results	
in COBOL (F) PROGRAMMERS GUIDE	24	GC28-6380		in OS ANS COBOL LANGAUGE	24 GC28-6396
in OS ANS COBOL P/G	24	GC28-6437		external	
				internal	
				internal representation	
<u>Flagged</u> defective tracks, checking				in OS ANS COBOL P/G	24 GC28-6437
for				intermediate results	
in OS UTILITIES	32	GC28-6586		Floating-point-divide exception	
Flagged messages				in PRINCIPLES OF OPERATION	01 GA22-6821
in OS CRJE SYSTEM P/G	36	GC30-2016		Floating-point-feature instructions,	
definition				listing of	
deletion				in PRINCIPLES OF OPERATION	01 GA22-6821
<u>Flags</u>				Floating-point field, integer attribute of	
in MAINTENANCE PROGRAM 360-UT-506	31	GC27-6918		in ASSEMBLER LANGUAGE	21 GC28-6514
critical				Floating-point format iter	
dependency				in PL/I (F) LANG REF MANUAL	29 GC28-8201
force				Floating-point input to PORS	
IBM				in GRAPHIC PROGRAMMING SERV/2250	30 GC27-6909
local-fix				Floating-point items	
product-temporary-fix				in COBOL LANGUAGE	24 GC28-6516
special				Internal floating-point items)	
<u>FLAGW</u> option				Floating-point literals	
in COBOL (E) PROGRAMMERS GUIDE	24	GC24-5029		in COBOL LANGUAGE	24 GC28-6516
in COBOL (F) PROGRAMMERS GUIDE	24	GC28-6380		maxirum value	
in OS ANS COBOL P/G	24	GC28-6437		Floating-point magnitude	
<u>Float</u>				restriction	
in BASIC FORTRAN IV LANGUAGE	25	GC28-6629		in PL/I F PROGRAMMERS GUIDE	29 GC28-6594
FLOAT attribute				Floating-point numbers, converting from	
in PL/I (F) LANG REF MANUAL	29	GC28-8201		decimal numbers to	
FLOAT attribute restriction				in PRINCIPLES OF OPERATION	01 GA22-6821
in PL/I F PROGRAMMERS GUIDE	29	GC28-6594		Floating-point numbers in stream I/O	
FLOAT built-in function				(PL/I and FORTRAN differences)	
in PL/I (F) LANG REF MANUAL	29	GC28-8201		in PL/I F PROGRAMMERS GUIDE	29 GC28-6594
FLOAT function				Floating-point numeric literal	
in FORTRAN IV LANGUAGE	25	GC28-6515		in OS ANS COBOL LANGAUGE	24 GC28-6396
<u>Floating</u> insertion editing				definition	
in OS ANS COBOL LANGAUGE	24	GC28-6396		in a mcve	
Floating point				Floating-point operations	
in COBOL (F) PROGRAMMERS GUIDE	24	GC28-6380		in FORTRAN IV (G&H) PROGRAMMERS GDE	25 GC28-6817
error messages				Model 91	
in OS ANS COBOL P/G	24	GC28-6437		Model 195	
subroutines				Floating-point register	
in PL/I (F) LANG REF MANUAL	29	GC28-8201		in PRINCIPLES OF OPERATION	01 GA22-6821
conversion to character-string				identification	
in SYSGEN	31	GC28-6554		number	
Floating-point arithmetic				size	
in PRINCIPLES OF OPERATION	01	GA22-6821		use	
condition code settings				Floating strings	
data format				in COBOL LANGUAGE	24 GC28-6516
examples				<u>FLOOR</u> built-in function	
exceptions				in PL/I (F) LANG REF MANUAL	29 GC28-8201
general description				internal hexadecimal form	
instruction formats				precision	
instructions				<u>Flow</u> , message	
normalization				in TCAM CONCEPTS & FACILITIES	30 GC30-2022
number representation				example	
purpose				Flow of control	
registers				in PL/I (F) LANG REF MANUAL	29 GC28-8201
Floating-point constant				FLOW option	
in ASSEMBLER LANGUAGE	21	GC28-6514		in OS ANS COBOL P/G	24 GC28-6437
alignment				<u>Flowchart</u>	
format				in OS ANS COBOL LANGAUGE	24 GC28-6396
scale modifiers				nested IF statement	
Floating point control field				PERFORM statements	
in SORT/MERGE	33	GC28-6543		varying one identifier	
Floating-point conversion				varying three identifiers	
in PL/I (F) LANG REF MANUAL	29	GC28-8201		varying two identifiers	
Floating-point data				SEARCH statement	
in COBOL DIFFERENCES	24	GC28-6395		<u>Flush</u> closedown	
in PL/I (F) LANG REF MANUAL	29	GC28-8201		in CONVERSION GUIDE TO TCAM	30 GC30-2026
Floating-point data items				in TCAM CONCEPTS & FACILITIES	30 GC30-2022
in COBOL (E) PROGRAMMERS GUIDE	24	GC24-5029		in TCAM PROG GDE & REF MNL	30 GC30-2024
in COBOL (F) PROGRAMMERS GUIDE	24	GC28-6380			

Flush closedown					
in TCAM PROG GDE & REF MNL	30	GC30-2024			
------(continued)					
ABEND due to wrapping nonreusable disk					
automatic environment checkpoint record during cold restart following initiating through operator control specifying in application program specifying percentage of nonreusable disk records to be used prior to warm restart following					
FLUSH operand					
in TCAM PROG GDE & REF MNL	30	GC30-2024			
<u>FOOTING</u>					
in COBOL LANGUAGE	24	GC28-6516			
Footing report groups					
in OS ANS COBOL LANGAUGE	24	GC28-6396			
<u>FOR'</u>					
in ALGOL LANGUAGE	26	GC28-6615			
<u>FOR MULTIPLE REEL-UNIT option of the ASSIGN clause</u>					
in OS ANS COBOL LANGAUGE	24	GC28-6396			
<u>Force</u>					
in MAINTENANCE PROGRAM 360-UT-506	31	GC27-6918			
Force a set mode order (FSMOD)					
in GRAPHIC SUBRTN PKG (GSP)	29	GC27-6932			
FORCE card					
in MAINTENANCE PROGRAM 360-UT-506	31	GC27-6918			
Force end of volume (FEOV)					
in OS DATA MNGMNT SERVICE GUIDE	30	GC26-3746			
Force flag					
in MAINTENANCE PROGRAM 360-UT-506 conditions	31	GC27-6918			
<u>Forced-end-of-volume</u>					
in COBOL LANGUAGE	24	GC28-6516			
<u>Forcing a technique</u>					
in SORT/MERGE	33	GC28-6543			
<u>Foreground job, definition of</u>					
in USERS GDE FOR JOB CNTRL	36	GC27-6933			
in USERS GDE FOR JOB CONTROL 2250	36	GC27-6938			
Foreground jobs					
in SYSGEN	31	GC28-6554			
<u>Form overflow</u>					
in OS ANS COBOL LANGAUGE	24	GC28-6396			
FORM-OVERFLOW option					
in COBOL LANGUAGE	24	GC28-6516			
FORM-OVERFLOW option of the APPLY clause					
in COBOL DIFFERENCES	24	GC28-6395			
<u>Formal error indicated for BSC input on message error record</u>					
in TCAM PROG GDE & REF MNL	30	GC30-2024			
<u>Format</u>					
in OPERATING SYSTEM MNGMNT FAC	34	GC28-6712			
exit routine parameters					
SMF records					
SMFDEFLT parameters					
SMFWTM macro instruction					
in OS ANS COBOL LANGAUGE	24	GC28-6396			
EXHIBIT statement output					
logical records					
report page					
in OS DATA MANAGEMENT MACRO INSTR	30	GC28-6647			
exit list					
page					
record					
BDAM					
BPAM					
BSAM					
QISAM					
QSAM					
in PL/I (F) LANG REF MANUAL	29	GC28-8201			
data-directed input					
data-directed output					
list-directed input					
list-directed output					
in SORT/MERGE	33	GC28-6543			
of control statements					
SORT					
MERGE					
RECORD					
MODS					
END					
in TESTSTRAN SRL	37	GC28-6648			
printing format					
control of					
of data types					
of a TESTSTRAN listing					
statement format					
in 7080 EMULATE FOR MOD 165	36	GC27-6952			
emulator commands					
program control statements					
in 7094 EMULATE FOR M85/165	35	GC27-6951			
of data					
of emulator commands					
via cards					
via console					
of tape postprocessor control					
statements					
data					
operand					
DENSITY					
description					
HLABEL					
TLABEL					
of tapes accepted by					
emulator					
original 7094					
spanned variable-length					
recrd					
Format, command					
in OS CRJE TUG	36	GC30-2014			
Format, data					
in PRINCIPLES OF OPERATION	01	GA22-6821			
Format, I/O					
in PRINCIPLES OF OPERATION	01	GA22-6821			
Format, information					
in PRINCIPLES OF OPERATION	01	GA22-6821			
Format, instruction					
in PRINCIPLES OF OPERATION	01	GA22-6821			
FORMAT control					
in FORTRAN IV (G&H) PROGRAMMERS GDE	25	GC28-6817			
blocked records					
unblocked records					
Format control, input					
in ASSEMBLER LANGUAGE	21	GC28-6514			
Format control of the source program					
listing					
in OS ANS COBOL LANGAUGE	24	GC28-6396			
Format-D records					
in OS DATA MNGMNT SERVICE GUIDE	30	GC26-3746			
Format F					
in COBOL LANGUAGE	24	GC28-6516			
Format F records					
in OS ANS COBOL LANGAUGE	24	GC28-6396			
in OS DATA MNGMNT SERVICE GUIDE	30	GC26-3746			
ASCII tapes					
standard format					

Format-FBT records restriction with search direct			spanned		
in OS DATA MNGMNT SERVICE GUIDE	30	GC26-3746	<u>Formats</u> , basic instruction	in PRINCIPLES OF OPERATION	01 GA22-6821
Format illustration conventions			<u>Formats</u> , defined	in SYSTEM/360-1130 DATA TRANS	25 GC27-6937
in GRAPHIC PROG SERV FOR 2280 2282	30	GC27-6927	<u>Formats</u> , message	in BTAM SRL	30 GC30-2004
in GRAPHIC PROGRAMMING SERV/2250	30	GC27-6909	<u>Formatted</u> documents - throughput	in OPTIONAL READER DATA MGNT MACROS	36 GC21-5004
in OS CRJE TUG	36	GC30-2014	<u>Formatted</u> READ statement	in FORTRAN IV LANGUAGE	25 GC28-6515
in OS DATA MNGMNT SERVICE GUIDE	30	GC26-3746	<u>Formatted</u> records	in BASIC FORTRAN IV LANGUAGE	25 GC28-6629
Format-item P			READ	WRITE	
in PL/I (F) LANG REF MANUAL	29	GC28-8201	in FORTRAN IV LANGUAGE		25 GC28-6515
Format items			<u>Formatted</u> WRITE statement	in FORTRAN IV LANGUAGE	25 GC28-6515
in PL/I (F) LANG REF MANUAL	29	GC28-8201	<u>Formatting</u> TCAM macros	in TCAM PROG GDE & REF MNL	30 GC30-2024
COLUMN			conventions used		
control			<u>Forms</u> alignment	in OS DATA MANAGEMENT MACRO INSTR	30 GC28-6647
expressions in			<u>Forms</u> control buffer	in OS ADVANCED CHECKPOINT/RESTART	31 GC31-6708
LINE			in OS DATA MANAGEMENT MACRO INSTR	description	30 GC28-6647
PAGE			exit	image	
remote			<u>Forms</u> control buffer, loading the	in OS UTILITIES	32 GC28-6586
SKIP			in OS DATA MNGMNT SERVICE GUIDE		30 GC26-3746
use of			<u>Forms</u> control buffer image	in OS DATA MNGMNT SERVICE GUIDE	30 GC26-3746
Format lists			defining	exit list	
in PL/I (F) LANG REF MANUAL	29	GC28-8201	<u>Forms</u> requirements	in OS RJE SRL	36 GC30-2006
control format item			<u>Formula</u> , buffer storage	in 7080 EMULATE FOR MOD 165	36 GC27-6952
data format item			<u>Formulas</u> , buffer storage	in 7094 EMULATE FOR M85/165	35 GC27-6951
FORMAT statement			<u>FORT</u> content attribute	in OS CRJE TUG	36 GC30-2014
remote format item			in EDIT ccommand	in SCAN subcommand	
Format notation			<u>FORTGC</u>	in FORTRAN IV (G&H) PROGRAMMERS GDE	25 GC28-6817
in COBOL LANGUAGE	24	GC28-6516	control statements	control statements	
in OS ANS COBOL LANGAUGE	24	GC28-6396	function	invoking cf	
Format of decb			<u>FORTGCL</u>	in FORTRAN IV (G&H) PROGRAMMERS GDE	25 GC28-6817
in GRAPHIC PROG SERV FOR 2280 2282	30	GC27-6927	control statements	control statements	
Format of records			function	invoking cf	
in PL/I F PROGRAMMERS GUIDE	29	GC28-6594	<u>FORTGCLG</u>	in FORTRAN IV (G&H) PROGRAMMERS GDE	25 GC28-6817
for compiler input			control statements	error codes	
for compiler output			function	invoking cf	
Format of utility control statements			<u>FORTGLG</u>	in FORTRAN IV (G&H) PROGRAMMERS GDE	25 GC28-6817
in OS UTILITIES	32	GC28-6586	control statements	function	
FORMAT operand			invoking cf		
in SORT/MERGE	33	GC28-6543	<u>FORTGLG</u>	in FORTRAN IV (G&H) PROGRAMMERS GDE	25 GC28-6817
merge			control statements	error codes	
sort			function	invoking cf	
example of			<u>FORTGLG</u>	in FORTRAN IV (G&H) PROGRAMMERS GDE	25 GC28-6817
FORMAT statement			control statements	function	
in BASIC FORTRAN IV LANGUAGE	25	GC28-6629	invoking cf		
input/output			<u>FORTGLG</u>	in FORTRAN IV (G&H) PROGRAMMERS GDE	25 GC28-6817
READ			control statements	error codes	
WRITE			function	invoking cf	
order in program			<u>FORTGLG</u>	in FORTRAN IV (G&H) PROGRAMMERS GDE	25 GC28-6817
in FORTRAN IV LANGUAGE	25	GC28-6515	control statements	error codes	
codes			function	invoking cf	
form			<u>FORTGLG</u>	in FORTRAN IV (G&H) PROGRAMMERS GDE	25 GC28-6817
purpose			control statements	error codes	
use at object time			function	invoking cf	
in OS UTILITIES	32	GC28-6586	<u>FORTGLG</u>	in FORTRAN IV (G&H) PROGRAMMERS GDE	25 GC28-6817
in PL/I (F) LANG REF MANUAL	29	GC28-8201	control statements	error codes	
format list			function	invoking cf	
Format U			<u>FORTGLG</u>	in FORTRAN IV (G&H) PROGRAMMERS GDE	25 GC28-6817
in COBOL LANGUAGE	24	GC28-6516	control statements	error codes	
Format U records			function	invoking cf	
in OS ANS COBOL LANGAUGE	24	GC28-6396	<u>FORTGLG</u>	in FORTRAN IV (G&H) PROGRAMMERS GDE	25 GC28-6817
in OS DATA MNGMNT SERVICE GUIDE	30	GC26-3746	control statements	error codes	
Format-UT records restriction with search direct			function	invoking cf	
in OS DATA MNGMNT SERVICE GUIDE	30	GC26-3746	<u>FORTGLG</u>	in FORTRAN IV (G&H) PROGRAMMERS GDE	25 GC28-6817
Format V			control statements	error codes	
in COBOL LANGUAGE	24	GC28-6516	function	invoking cf	
Format V records			<u>FORTGLG</u>	in FORTRAN IV (G&H) PROGRAMMERS GDE	25 GC28-6817
in COBOL DIFFERENCES	24	GC28-6395	control statements	error codes	
default			function	invoking cf	
relation to spanned records			<u>FORTGLG</u>	in FORTRAN IV (G&H) PROGRAMMERS GDE	25 GC28-6817
in OS ANS COBOL LANGAUGE	24	GC28-6396	control statements	error codes	
in OS DATA MNGMNT SERVICE GUIDE	30	GC26-3746	function	invoking cf	
BDW			<u>FORTGLG</u>	in FORTRAN IV (G&H) PROGRAMMERS GDE	25 GC28-6817
RDW			control statements	error codes	
SDW			function	invoking cf	
segment control codes			<u>FORTGLG</u>	in FORTRAN IV (G&H) PROGRAMMERS GDE	25 GC28-6817

<u>FORTHC</u>			
in FORTRAN IV (G&H) PROGRAMMERS GDE25	GC28-6817		
control statements			
function			
invoking of			
<u>FORTHCL</u>			
in FORTRAN IV (G&H) PROGRAMMERS GDE25	GC28-6817		
control statements			
function			
invoking of			
<u>FORTHCLG</u>			
in FORTRAN IV (G&H) PROGRAMMERS GDE25	GC28-6817		
control statements			
error codes			
function			
invoking of			
<u>FORTHLG</u>			
in FORTRAN IV (G&H) PROGRAMMERS GDE25	GC28-6817		
control statements			
function			
invoking of			
<u>FORTLIB</u> macro instruction			
in FORTRAN IV (G&H) PROGRAMMERS GDE25	GC28-6817		
in SYSGEN	31 GC28-6554		
cross-reference table			
specifying			
type of (table)			
<u>FORTLNO</u> operand			
in OS CRJE SYSTEM P/G	36 GC30-2016		
<u>FORTLAN</u>			
in OS TAPE LABELS	30 GC28-6680		
FORTLAN coding form			
in FORTRAN IV LANGUAGE	25 GC28-6515		
FORTLAN compiler			
in SYSGEN	31 GC28-6554		
component names			
error message facility			
G-design level			
generation of			
graphic subroutine package			
sample display			
sample program			
H-design level			
sample programs			
syntax checker			
component name			
specifying			
use of			
FORTLAN compiler, invoking of			
in FORTRAN IV (G&H) PROGRAMMERS GDE25	GC28-6817		
FORTLAN data set record formats			
in PL/I F PROGRAMMERS GUIDE	29 GC28-6594		
FORTLAN format conversion data			
in GRAPHIC SUBRTN PKG (GSP)	29 GC27-6932		
FORTLAN IV (G1)			
in FORTRAN IV LANGUAGE	25 GC28-6515		
FORTLAN IV (H Extended)			
in FORTRAN IV LANGUAGE	25 GC28-6515		
FORTLAN IV features			
in BASIC FORTRAN IV LANGUAGE	25 GC28-6629		
1130 system			
in USERS GDE FOR JOB CONTROL 2250	36 GC27-6938		
FORTLAN IV subroutines for data			
transmission between a System/360 and an			
FORTLAN language			
dependencies			
in LINKAGE EDIT AND LOAD SRL	31 GC28-6538		
FORTLAN library			
in FORTRAN IV (G&H) PROGRAMMERS GDE25	GC28-6817		
FORTLAN macro instruction			
in SYSGEN	31 GC28-6554		
cross reference table			
specifying			
type of (table)			
FORTLAN-PL/I			
in PL/I F PROGRAMMERS GUIDE	29 GC28-6594		
FORTLAN record			
in FORTRAN IV (G&H) PROGRAMMERS GDE25	GC28-6817		
FORTLAN sequence number			
in FORTRAN IV (G&H) PROGRAMMERS GDE25	GC28-6817		
FORTLAN source statements			
in OS CRJE TUG	36 GC30-2014		
continuing			
FORTLAN statement continuation			
in OS CRJE SYSTEM P/G	36 GC30-2016		
FORTLAN-supplied procedures			
in FORTRAN IV LANGUAGE	25 GC28-6515		
and EXTERNAL statement			
FORTLAN syntax checker			
in OS CRJE SYSTEM P/G	36 GC30-2016		
checking options			
definition			
functional description			
included in CRJE cataloged procedure			
included in OS system generation			
restriction (number of lines)			
storage requirements			
in OS CRJE TUG	36 GC30-2014		
messages			
in OS RJE SRL	36 GC30-2006		
<u>Forward</u> filr mction			
in GRAPHIC PROG SERV FOR 2280 2282	30 GC27-6927		
FORWARD macro			
in TCAM PROG GDE & REF MNL	30 GC30-2024		
format			
restrictions			
specifying destination for			
messages			
specifying end of destination			
fields			
specifying exit routine to gain			
control for invalid			
destinations			
Forward space			
in OS DATA MANAGEMENT MACRO INSTR	30 GC28-6647		
<u>Four</u> -drive generation			
in SYSGEN	31 GC28-6554		
<u>Fourth</u> version of the compiler			
in PL/I F PROGRAMMERS GUIDE	29 GC28-6594		
<u>FP</u> -form option of PICTURE clause			
in COBCL LANGUAGE	24 GC28-6516		
<u>Fraction</u> , internal floating-point			
items			
in OS ANS COBOL LANGAUGE	24 GC28-6396		
<u>Fractional</u> digits			
in PL/I (F) LANG REF MANUAL	29 GC28-8201		
<u>Frame</u> change sequence (IBM 2760)			
in BTAM SRL	30 GC30-2004		
<u>Frames</u>			
in USERS GDE FOR JOB CNTRL	36 GC27-6933		
definition of			
entry area on			
parameter frame			
select frame			
types of			
in USERS GDE FOR JOB CONTROL 2250	36 GC27-6938		
definition of			
entry area on			
parameter frame			
select frame			

FUNCTION statement				
in FORTRAN IV LIBRARY MATH/SERV	25	GC28-6818		
FUNCTION subprogram				
in BASIC FORTRAN IV LANGUAGE	25	GC28-6629		
arguments in				
definition				
in FORTRAN IV LANGUAGE	25	GC28-6515		
Function value				
in FORTRAN IV LIBRARY MATH/SERV	25	GC28-6818		
Function value restriction				
in PL/I F PROGRAMMERS GUIDE	29	GC28-6594		
<u>Functional</u> LPS macro instructions				
in QTAM MESSAGE CNTRL PROG	31	GC30-2005		
summary				
Functional macros				
in CONVERSION GUIDE TO TCAM	30	GC30-2026		
in TCAM PROG GDE & REF MNL	30	GC30-2024		
conditional execution				
<u>Functions</u>				
in LINKAGE EDIT AND LOAD SRL	31	GC28-6538		
linkage editor				
loader				
in PL/I (F) LANG REF MANUAL	29	GC28-8201		
Functions, message handler				
in TCAM CONCEPTS & FACILITIES	30	GC30-2022		
Functions and pseudo-variables				
in PL/I (F) LANG REF MANUAL	29	GC28-8201		
reference				
RETURN statement				
UNSPEC pseudo-variable				
Functions for GSP				
in GRAPHIC SUBRTN PKG (GSP)	29	GC27-6932		
Functions of				
in PL/I F PROGRAMMERS GUIDE	29	GC28-6594		
access methods				
optional services (OPTCD				
subparameter)				
Functions of buffer management				
in GRAPHIC PROG SERV FOR 2280 2282	30	GC27-6927		
Functions of SYSACT				
in ALGOL LANGUAGE	26	GC28-6615		
Functions of terminal commands				
in OS CRJE TUG	36	GC30-2014		
Functions that may differ among models				
in PRINCIPLES OF OPERATION	01	GA22-6821		
G				
<u>G</u> format code				
in FORTRAN IV LANGUAGE	25	GC28-6515		
G picture character				
in PL/I (F) LANG REF MANUAL	29	GC28-8201		
<u>GACB</u> -- graphic attention control				
block				
in GRAPHIC PROGRAMMING SERV/2250	30	GC27-6909		
GACB (graphic attention				
control block)				
in GRAPHIC PROGRAMMING SERVICES	30	GC27-6912		
Gacb list address				
operand				
in GRAPHIC PROGRAMMING SERVICES	30	GC27-6912		
<u>GAIC</u>				
in GRAPHIC PROG SERV FOR 2280 2282	30	GC27-6927		
<u>Gaining</u> access to the system				
in OS CRJE TUG	36	GC30-2014		
<u>GAMMA/ALGAMA</u>				
in FORTRAN IV LIBRARY MATH/SERV	25	GC28-6818		
GAMMA function				
in FORTRAN IV LANGUAGE	25	GC28-6515		
Gamma subprograms				
in FORTRAN IV LIBRARY MATH/SERV	25	GC28-6818		
<u>GARC</u> -- circular arc generation				
routine				
in GRAPHIC PROGRAMMING SERV/2250	30	GC27-6909		
<u>GBFLM</u>				
in GRAPHIC PROG SERV FOR 2280 2282	30	GC27-6927		
GBFLM macro instructicn				
in GRAPHIC PROGRAMMING SERV/2250	30	GC27-6909		
<u>GBINF</u> macro instructicn				
in GRAPHIC PROGRAMMING SERV/2250	30	GC27-6909		
<u>GBLA</u> instructicn				
in ASSEMBLER LANGUAGE	21	GC28-6514		
<u>GBLB</u> instructicn				
in ASSEMBLER LANGUAGE	21	GC28-6514		
<u>GBLC</u> instructicn				
in ASSEMBLER LANGUAGE	21	GC28-6514		
<u>GBPCS</u>				
in GRAPHIC PROG SERV FOR 2280 2282	30	GC27-6927		
GBPCS macro instructicn				
in GRAPHIC PROGRAMMING SERV/2250	30	GC27-6909		
<u>GBPST</u>				
in GRAPHIC PROG SERV FOR 2280 2282	30	GC27-6927		
GBPST macro instructicn				
in GRAPHIC PROGRAMMING SERV/2250	30	GC27-6909		
<u>GCB</u>				
in GRAPHIC PROGRAMMING SERVICES	30	GC27-6912		
GCB -- graphic control byte				
in GRAPHIC PROGRAMMING SERV/2250	30	GC27-6909		
Gcb bit operand				
in GRAPHIC PROGRAMMING SERVICES	30	GC27-6912		
<u>GCGRID</u> -- rectangular cartesian grid				
generation routine				
in GRAPHIC PROGRAMMING SERV/2250	30	GC27-6909		
<u>GCNL</u>				
in GRAPHIC PROG SERV FOR 2280 2282	30	GC27-6927		
GCNL macro instructicn				
in GRAPHIC PROGRAMMING SERV/2250	30	GC27-6909		
<u>GCNOP</u>				
in GRAPHIC PROG SERV FOR 2280 2282	30	GC27-6927		
GCNOP macro instructicn				
in GRAPHIC PROGRAMMING SERV/2250	30	GC27-6909		
<u>GCNTRL</u>				
in GRAPHIC PROG SERV FOR 2280 2282	30	GC27-6927		
GCNTRL macro				
instruction				
in GRAPHIC PROGRAMMING SERV/2250	30	GC27-6909		
in GRAPHIC PROGRAMMING SERVICES	30	GC27-6912		
<u>GCCN</u>				
in GRAPHIC PROG SERV FOR 2280 2282	30	GC27-6927		
<u>GCPRMT</u> -- alphameric character display				
routine				
in GRAPHIC PROGRAMMING SERV/2250	30	GC27-6909		
<u>GDCDS</u>				
in GRAPHIC PROG SERV FOR 2280 2282	30	GC27-6927		
GDCDS macro instruction				
in GRAPHIC PROGRAMMING SERV/2250	30	GC27-6909		
<u>GDCFE</u> convert to 1130 double-precision real				
format				
in SYSTEM/360-1130 DATA TRANS	25	GC27-6937		
descripticn of				
illustration of				

<u>GDCFF</u> convert to 1130 standard-precision real format			
in SYSTEM/360-1130 DATA TRANS	25	GC27-6937	
description of			
illustration of			
<u>GDCFI</u> convert to 1130 integer format			
in SYSTEM/360-1130 DATA TRANS	25	GC27-6937	
description of			
illustration of			
<u>GDCTE</u> convert to System/360 extended-precision real format			
in SYSTEM/360-1130 DATA TRANS	25	GC27-6937	
description of			
illustration of			
<u>GDCTF</u> convert to System/360 standard-length real format			
in SYSTEM/360-1130 DATA TRANS	25	GC27-6937	
description of			
illustration of			
<u>GDC TI</u> convert to System/360 standard-length or half-word integer format			
in SYSTEM/360-1130 DATA TRANS	25	GC27-6937	
description of			
illustration of			
<u>GDG</u> (generation data group) data set			
in OS ADVANCED CHECKPOINT/RESTART	31	GC31-6708	
<u>GDOA</u>			
in GRAPHIC PROG SERV FOR 2280 2282 30	GC27-6927		
GDOA -- graphic data output area			
in GRAPHIC PROGRAMMING SERV/2250	30	GC27-6909	
<u>Gdoalength</u> argument			
in GRAPHIC SUBRTN PKG (GSP)	29	GC27-6932	
effect on equivalent graphic data sets			
effect on input/output operations			
overriding			
use of in INDEV			
use of in INGDS			
<u>GDPD</u> macro instruction			
in GRAPHIC PROGRAMMING SERV/2250	30	GC27-6909	
<u>GERD</u> macro instruction			
in GRAPHIC PROGRAMMING SERV/2250	30	GC27-6909	
<u>GDS</u>			
in GRAPHIC PROG SERV FOR 2280 2282 30	GC27-6927		
<u>GDSF</u>			
in GRAPHIC PROG SERV FOR 2280 2282 30	GC27-6927		
<u>Gdslevel</u> argument			
in GRAPHIC SUBRTN PKG (GSP)	29	GC27-6932	
<u>Gdsname</u> argument			
in GRAPHIC SUBRTN PKG (GSP)	29	GC27-6932	
<u>GDV</u>			
in GRAPHIC PROG SERV FOR 2280 2282 30	GC27-6927		
GDV macro instruction			
in GRAPHIC PROGRAMMING SERV/2250	30	GC27-6909	
<u>GECE</u>			
in GRAPHIC PROG SERV FOR 2280 2282 30	GC27-6927		
GECE macro instruction			
in GRAPHIC PROGRAMMING SERV/2250	30	GC27-6909	
<u>GECP</u>			
in GRAPHIC PROG SERV FOR 2280 2282 30	GC27-6927		
GECP macro instruction			
in GRAPHIC PROGRAMMING SERV/2250	30	GC27-6909	
<u>GECV</u>			
in GRAPHIC PROG SERV FOR 2280 2282 30	GC27-6927		
<u>Gencode</u> argument			
in GRAPHIC SUBRTN PKG (GSP)	29	GC27-6932	
description of			
use in updating			
use with programmer-defined correlation schemes			
<u>General</u> assignment phase			
in SORT/MERGE	33	GC28-6543	
<u>General</u> -purpose system			
in PRINCIPLES OF OPERATION	01	GA22-6821	
<u>General</u> register zero, base register usage			
in ASSEMBLER LANGUAGE	21	GC28-6514	
<u>General</u> registers			
in PRINCIPLES OF OPERATION	01	GA22-6821	
<u>General</u> uses			
in OS UTILITIES	32	GC28-6586	
for data-set utility programs			
for independent utility programs			
for system utility programs			
<u>Generalized</u> trace facility (GTF)			
in SUPERVISOR SERV & MACRO INSTR	36	GC28-6646	
<u>GENERATE</u>			
in COBOL LANGUAGE	24	GC28-6516	
<u>Generate</u> character text (GTX)			
in GRAPHIC PROGRAMMING SERV/2250	30	GC27-6909	
<u>Generate</u> graphic orders (ORGEN)			
in GRAPHIC SUBRTN PKG (GSP)	29	GC27-6932	
<u>GENERATE</u> macro instruction			
in SYSGEN	31	GC28-6554	
exception specifying			
type of (table)			
use of for MVT			
utility data sets			
<u>GENERATE</u> macro modified for TCAM			
in TCAM PROG GDE & REF MNL	30	GC30-2024	
<u>Generate</u> new line character (GCNL)			
in GRAPHIC PROGRAMMING SERV/2250	30	GC27-6909	
<u>Generate</u> null character			
in GRAPHIC PROG SERV FOR 2280 2282 30	GC27-6927		
<u>Generate</u> null character (GCNOP)			
in GRAPHIC PROGRAMMING SERV/2250	30	GC27-6909	
<u>GENERATE</u> statement			
in COBOL DIFFERENCES	24	GC28-6395	
in OS ANS COBOL LANGUAGE	24	GC28-6396	
in OS UTILITIES	32	GC28-6586	
<u>Generate</u> utility			
in MAINTENANCE PROGRAM 360-UT-506	31	GC27-6918	
<u>Generated</u> statements, examples of			
in ASSEMBLER LANGUAGE	21	GC28-6514	
<u>Generating</u> multiple emulators			
in 7080 EMULATE FOR MOD 165	36	GC27-6952	
in 7094 EMULATE FOR M85/165	35	GC27-6951	
<u>Generating</u> of addresses			
in PRINCIPLES OF OPERATION	01	GA22-6821	
<u>Generating</u> operating system			
in SYSGEN	31	GC28-6554	
data sets required			
space allocation for utility data sets			
<u>Generating</u> text data			
in OS UTILITIES	32	GC28-6586	

Generating the emulator				relative	
in 7080 EMULATE FOR MOD 165	36	GC27-6952		<u>GENERIC</u> attribute	
machine requirements				in PL/I (F) LANG REF MANUAL	29 GC28-8201
process				maximum nesting of ENTRY attributes	
relationship to OS				GENERIC attribute restriction	
<u>Generation</u>				in PL/I F PROGRAMMERS GUIDE	29 GC28-6594
in OS CRJE SYSTEM P/G	36	GC30-2016		Generic key	
CRJE				in PL/I (F) LANG REF MANUAL	29 GC28-8201
CRJE load module				Generic name	
OS system				in OS UTILITIES	32 GC28-6586
in OS DATA MNGMNT SERVICE GUIDE	30	GC26-3746		in PL/I (F) LANG REF MANUAL	29 GC28-8201
data set				Generic names and references	
data sets concatenated				in PL/I (F) LANG REF MANUAL	29 GC28-8201
increment				ENTRY attribute	
numbers, relative				GENERIC attribute	
version increment				member declaration	
in OS RJE SRL	36	GC30-2006		Generic reference	
of RJE load module				in PL/I (F) LANG REF MANUAL	29 GC28-8201
of IBM System/360 RJE work				GENERIC statement	
station program				in FORTRAN IV LANGUAGE	25 GC28-6515
of IBM 1130 RJE work					
station program				<u>GENKEY</u> option	
in OS UTILITIES	32	GC28-6586		in PL/I (F) LANG REF MANUAL	29 GC28-8201
cataloging a				<u>GENSD</u> macro instruction	
DCB attributes for				in GRAPHIC PROGRAMMING SERV/2250	30 GC27-6909
definition of					
retrieving a				<u>GENTSO</u> macro instruction	
supplying DCB attributes for				in SYSGEN	31 GC28-6554
using IEHPROGM to catalog				cross-reference table	
in 7074 EMULATE FOR M155/165	35	GC27-6948		specifying	
in 7094 EMULATE FOR M85/165	35	GC27-6951		type of (table)	
Generation, system				<u>GENTYPE</u> PARAMETER (GENERATE)	
in OS ADVANCED CHECKPOINT/RESTART	31	GC31-6708		in SYSGEN	31 GC28-6554
Generation data group data set					
in OS ADVANCED CHECKPOINT/RESTART	31	GC31-6708		<u>GECS</u>	
Generation-data-group index,				in GRAPHIC PROG SERV FOR 2280 2282	30 GC27-6927
building				GECS macro instruction	
in OS UTILITIES	32	GC28-6586		in GRAPHIC PROGRAMMING SERV/2250	30 GC27-6909
Generation data groups				<u>GEPI2</u>	
in OS DATA MNGMNT SERVICE GUIDE	30	GC26-3746		in GRAPHIC PROG SERV FOR 2280 2282	30 GC27-6927
absolute generation name				GEPI2 macro instruction	
cataloging				in GRAPHIC PROGRAMMING SERV/2250	30 GC27-6909
entering in the catalog				<u>GEPM</u>	
generation data group, defined				in GRAPHIC PROG SERV FOR 2280 2282	30 GC27-6927
generation, defined				GEPM macro instruction	
generation number, defined				in GRAPHIC PROGRAMMING SERV/2250	30 GC27-6909
in OS TAPE LABELS	30	GC28-6680		<u>GESD</u> macro instruction	
with ANSI standard labels				in GRAPHIC PROGRAMMING SERV/2250	30 GC27-6909
with IBM standard labels				<u>GESM</u>	
in OS UTILITIES	32	GC28-6586		in GRAPHIC PROG SERV FOR 2280 2282	30 GC27-6927
building				<u>GESU</u>	
cataloging				in GRAPHIC PROG SERV FOR 2280 2282	30 GC27-6927
deferred step restart with				<u>GET</u>	
general discussion of				in ALGCL LANGUAGE	26 GC28-6615
multiprogramming considerations				in ALGCL PROGRAMMERS GUIDE	26 GC33-4000
with				GET macro	
in COBOL (F) PROGRAMMERS GUIDE	24	GC28-6380		in TCAM PROG GDE & REF MNL	30 GC30-2024
in OS ANS COBOL P/G	24	GC28-6437		specifying address of data	
Generation data sets				control block	
in COBOL (F) PROGRAMMERS GUIDE	24	GC24-5029		specifying address of work area	
in OS ADVANCED CHECKPOINT/RESTART	31	GC31-6708		specifying initial buffers to	
Generation library				handle data obtained by	
in SYSGEN	31	GC28-6554		specifying to gain access to	
Generation number, relative				checkpoint data set	
in OS ADVANCED CHECKPOINT/RESTART	31	GC31-6708		specifying to gain access to line	
Generation numbers				group data set	
in OS TAPE LABELS	30	GC28-6680		specifying to gain access to	
in ANSI standard labels					
in IBM standard labels					
in OS UTILITIES	32	GC28-6586			
absolute generation and version					
number					
deferred step restart with					

<u>GOBACK</u> statement				equivalent	
in COBOL DIFFERENCES	24	GC28-6395		resetting	
in OS ANS COBOL LANGAUGE	24	GC28-6396		screen representation	
in OS ANS COBOL P/G	24	GC28-6437		setting options for	
				Graphic define constant or define space	
<u>GODEL</u>				(GDCDS)	
in GRAPHIC PROG SERV FOR 2280 2282	30	GC27-6927		in GRAPHIC PROGRAMMING SERV/2250	30 GC27-6909
<u>GODEL</u> macro instruction				Graphic design feature	
in GRAPHIC PROGRAMMING SERV/2250	30	GC27-6909		in GRAPHIC PROGRAMMING SERV/2250	30 GC27-6909
				example of use	
"Good Morning" message for initial				orders	
start				problem oriented routines	
in TCAM PROG GDE & REF MNL	30	GC30-2024		in GRAPHIC SUBRTN PKG (GSP)	29 GC27-6932
<u>Good morning</u> messages				Graphic-device buffer	
in CONVERSION GUIDE TO TCAM	30	GC30-2026		in GRAPHIC PROGRAMMING SERV/2250	30 GC27-6909
<u>Good morning</u> routine gaining				Graphic element	
control				in GRAPHIC SUBRTN PKG (GSP)	29 GC27-6932
in TCAM PROG GDE & REF MNL	30	GC30-2024		Graphic job processor	
				in SYSGEN	31 GC28-6554
'GOTO'				component name	
in ALGOL LANGUAGE	26	GC28-6615		to be included	
<u>GOTRACE</u> operator command				in USERS GDE FOR JOB CNTRL	36 GC27-6933
in TCAM PROG GDE & REF MNL	30	GC30-2024		basic characteristics of	
				definition of	
<u>GPDI</u> macro instruction				function of	
in GRAPHIC PROGRAMMING SERV/2250	30	GC27-6909		initializing the	
				machine requirements for	
<u>GPGRID</u> -- polar grid generation				in USERS GDE FOR JOB CONTROL 2250	36 GC27-6938
routine				definition of	
in GRAPHIC PROGRAMMING SERV/2250	30	GC27-6909		limit on units for combined GJP and SGJP	
				operations	
<u>GPVGRD</u> -- polar grid generation				use in conjunction with SGJP	
routine				Graphic mode	
in GRAPHIC PROGRAMMING SERV/2250	30	GC27-6909		in GRAPHIC PROG SERV FOR 2280 2282	30 GC27-6927
				in GRAPHIC PROGRAMMING SERV/2250	30 GC27-6909
<u>Graphic</u> application, definition				Graphic order	
of				in GRAPHIC PROG SERV FOR 2280 2282	30 GC27-6927
in USERS GDE FOR JOB CNTRL	36	GC27-6933		in GRAPHIC PROGRAMMING SERV/2250	30 GC27-6909
in USERS GDE FOR JOB CONTROL 2250	36	GC27-6938		Graphic order and data bit configuration	
Graphic attention analysis routine				in GRAPHIC PROG SERV FOR 2280 2282	30 GC27-6927
in GRAPHIC PROGRAMMING SERV/2250	30	GC27-6909		Graphic order delimiter (GODEL)	
Graphic attention control				in GRAPHIC PROGRAMMING SERV/2250	30 GC27-6909
block				Graphic order program	
in GRAPHIC PROGRAMMING SERV/2250	30	GC27-6909		in GRAPHIC PROGRAMMING SERV/2250	30 GC27-6909
Graphic attention control				Graphic orders	
block (GACB)				in GRAPHIC SUBRTN PKG (GSP)	29 GC27-6932
in GRAPHIC PROGRAMMING SERVICES	30	GC27-6912		creation of	
Graphic attention service				definition of	
routine				direct generation of	
in GRAPHIC PROGRAMMING SERV/2250	30	GC27-6909		Graphic orders and data	
in GRAPHIC PROGRAMMING SERVICES	30	GC27-6912		in GRAPHIC PROGRAMMING SERV/2250	30 GC27-6909
Graphic check				bit configurations of	
in GRAPHIC PROG SERV FOR 2280 2282	30	GC27-6927		Graphic programming services	
Graphic control (GCNTRL)				in SYSGEN	31 GC28-6554
in GRAPHIC PROGRAMMING SERV/2250	30	GC27-6909		component name	
Graphic control byte				description	
in GRAPHIC PROGRAMMING SERV/2250	30	GC27-6909		specifying	
Graphic data				to be excluded	
in GRAPHIC SUBRTN PKG (GSP)	29	GC27-6932		to be included	
creation of				Graphic read device registers	
definition of				macro-instruction	
modes of				in GRAPHIC PROG SERV FOR 2280 2282	30 GC27-6927
Graphic data byte				Graphic subroutine package	
in GRAPHIC PROGRAMMING SERV/2250	30	GC27-6909		in SYSGEN	31 GC28-6554
Graphic data output area				component name	
in GRAPHIC PROGRAMMING SERV/2250	30	GC27-6909		to be included	
in GRAPHIC SUBRTN PKG (GSP)	29	GC27-6932		sample programs for FORTRAM IV, COBOL,	
Graphic data set				PL/I	
in GRAPHIC SUBRTN PKG (GSP)	29	GC27-6932		Graphic unit type numbers	
altering regeneration				in PL/I F PROGRAMMERS GUIDE	29 GC28-6594
sequence of				Graphic units	
creation of				in FORTRAN IV (G&H) PROGRAMMERS GDE	25 GC28-6817
defining boundaries of				Graphic 2250 sample program	
definition of				in SYSGEN	31 GC28-6554
				Graphic 2260 sample program	
				in SYSGEN	31 GC28-6554

<u>Graphics</u> compatibility									
in 7080 EMULATE FOR MOD 165	36	GC27-6952							
graphics problem programs									
7080 console graphics									
GRAPHICS macro instruction									
in SYSGEN	31	GC28-6554							
cross-reference table									
specifying									
type of (table)									
<u>GRDA</u>									
in GRAPHIC PROG SERV FOR 2280 2282 30		GC27-6927							
<u>GRDB</u>									
in GRAPHIC PROG SERV FOR 2280 2282 30		GC27-6927							
<u>GRDE</u>									
in GRAPHIC PROG SERV FOR 2280 2282 30		GC27-6927							
<u>GRDS</u>									
in GRAPHIC PROG SERV FOR 2280 2282 30		GC27-6927							
<u>GREAD</u>									
in GRAPHIC PROG SERV FOR 2280 2282 30		GC27-6927							
GREAD macro instruction									
in GRAPHIC PROGRAMMING SERV/2250	30	GC27-6909							
in GRAPHIC PROGRAMMING SERVICES	30	GC27-6912							
<u>GREADR</u>									
in GRAPHIC PROG SERV FOR 2280 2282 30		GC27-6927							
GREADR macro instruction									
in GRAPHIC PROGRAMMING SERV/2250	30	GC27-6909							
'GREATER'									
in ALGOL LANGUAGE	26	GC28-6615							
<u>GREATER THAN</u>									
in COBOL LANGUAGE	24	GC28-6516							
<u>Grid</u> generation routines									
in GRAPHIC PROGRAMMING SERV/2250	30	GC27-6909							
GCGRID									
GPVGRD/GPGRID									
Grid label routine (GLABEL)									
in GRAPHIC PROGRAMMING SERV/2250	30	GC27-6909							
Grid limits									
in GRAPHIC PROGRAMMING SERV/2250	30	GC27-6909							
<u>Group</u>									
in OS ANS COBOL LANGAUGE	24	GC28-6396							
collating sequence									
contents									
example									
report									
in TCAM PROG GDE & REF MNL	30	GC30-2024							
incoming									
required delimiter macro									
translating to EBCDIC									
message flow within									
outgoing required delimiter									
macro									
Group, line									
in TCAM CONCEPTS & FACILITIES	30	GC30-2022							
Group code									
in QTAM MESSAGE CNTRL PROG	31	GC30-2005							
Group code entry									
in QTAM MESSAGE CNTRL PROG	31	GC30-2005							
Group entry									
in TCAM PROG GDE & REF MNL	30	GC30-2024							
DSECT of									
Group format specification									
in BASIC FORTRAN IV LANGUAGE	25	GC28-6629							
in FORTRAN IV LANGUAGE	25	GC28-6515							
GROUP INDICATE									
in COBOL LANGUAGE	24	GC28-6516							
GROUP INDICATE clause									
in COBCL DIFFERENCES	24	GC28-6395							
in OS ANS COBOL LANGAUGE	24	GC28-6396							
Group iter									
in OS ANS COBOL LANGAUGE	24	GC28-6396							
definition									
example									
in a move									
in an OCCURS clause									
in a relation condition									
renaming									
in a report									
slack bytes									
USAGE clause									
VALUE clause									
Group items									
in COBCL LANGUAGE	24	GC28-6516							
definition									
format									
Group name									
in SYSGEN	31	GC28-6554							
definition									
UNITNAME macro instruction									
Group operand									
in TCAM PROG GDE & REF MNL	30	GC30-2024							
<u>Groups</u>									
in PL/I (F) LANG REF MANUAL	29	GC28-8201							
DO									
<u>Grpname</u> operand									
in TCAM PROG GDE & REF MNL	30	GC30-2024							
ICNG macro									
ICOPY macro									
<u>GRTU</u>									
in GRAPHIC PROG SERV FOR 2280 2282 30		GC27-6927							
<u>GSBIC</u>									
in GRAPHIC PROG SERV FOR 2280 2282 30		GC27-6927							
<u>GSBIC</u> macro instruction									
in GRAPHIC PROGRAMMING SERV/2250	30	GC27-6909							
<u>GSBPOS</u>									
in GRAPHIC PROG SERV FOR 2280 2282 30		GC27-6927							
GSBPOS macro instruction									
in GRAPHIC PROGRAMMING SERV/2250	30	GC27-6909							
<u>GSCW</u>									
in GRAPHIC PROG SERV FOR 2280 2282 30		GC27-6927							
<u>GSDPLT</u> -- data plotting routine									
in GRAPHIC PROGRAMMING SERV/2250	30	GC27-6909							
<u>GSERV</u> -- graphic attention service									
routine									
in GRAPHIC PROGRAMMING SERV/2250	30	GC27-6909							
GSERV macro instruction									
in GRAPHIC PROGRAMMING SERVICES	30	GC27-6912							
<u>GSIC</u>									
in GRAPHIC PROG SERV FOR 2280 2282 30		GC27-6927							
<u>GSP</u>									
in SYSGEN	31	GC28-6554							
GSP functions									
in GRAPHIC SUBRTN PKG (GSP)	29	GC27-6932							
GSP graphic program									
in GRAPHIC SUBRTN PKG (GSP)	29	GC27-6932							
basic GSP subroutines for									
return codes									
structure of									
GSP in a COBCL program									
in GRAPHIC SUBRTN PKG (GSP)	29	GC27-6932							
GSP in a PL/I program									
in GRAPHIC SUBRTN PKG (GSP)	29	GC27-6932							

GSP in assembler language program in GRAPHIC SUBRTN PKG (GSP) 29 GC27-6932

GSPL operand of ATTACH in SUPERVISOR SERV & MACRO INSTR 36 GC28-6646

GSPLOT -- data plotting routine in GRAPHIC PROGRAMMING SERV/2250 30 GC27-6909

Gspname argument in GRAPHIC SUBRTN PKG (GSP) 29 GC27-6932

GSPRD in GRAPHIC SUBRTN PKG (GSP) 29 GC27-6932

GSPSAMP in SYSGEN 31 GC28-6554

GSPV operand of ATTACH in SUPERVISOR SERV & MACRO INSTR 36 GC28-6646

GSRT macro instruction in GRAPHIC PROGRAMMING SERV/2250 30 GC27-6909

GSTOR in GRAPHIC PROG SERV FOR 2280 2282 30 GC27-6927

GSTOR -- store graphic orders routine in GRAPHIC PROGRAMMING SERV/2250 30 GC27-6909

GSVPLT -- data plotting routine in GRAPHIC PROGRAMMING SERV/2250 30 GC27-6909

GSXY in GRAPHIC PROG SERV FOR 2280 2282 30 GC27-6927

GSXY macro instruction in GRAPHIC PROGRAMMING SERV/2250 30 GC27-6909

GTCLT subroutine in System/360 in SYSTEM/360-1130 DATA TRANS 25 GC27-6937

GTCLT subroutine in 1130 in SYSTEM/360-1130 DATA TRANS 25 GC27-6937

GTDD macro instruction in GRAPHIC PROGRAMMING SERV/2250 30 GC27-6909

GTEND subroutine in System/360 in SYSTEM/360-1130 DATA TRANS 25 GC27-6937

GTEND subroutine in 1130 in SYSTEM/360-1130 DATA TRANS 25 GC27-6937

GTND macro instruction in GRAPHIC PROGRAMMING SERV/2250 30 GC27-6909

GTNIT subroutine in System/360 in SYSTEM/360-1130 DATA TRANS 25 GC27-6937

GTNIT subroutine in 1130 in SYSTEM/360-1130 DATA TRANS 25 GC27-6937

GTNS in GRAPHIC PROG SERV FOR 2280 2282 30 GC27-6927

GTNZ in GRAPHIC PROG SERV FOR 2280 2282 30 GC27-6927

GTOS in GRAPHIC PROG SERV FOR 2280 2282 30 GC27-6927

GTR(n) in GRAPHIC PROG SERV FOR 2280 2282 30 GC27-6927

GTRACE macro instruction in SUPERVISOR SERV & MACRO INSTR 36 GC28-6646
return codes

GTRED subroutine in System/360 in SYSTEM/360-1130 DATA TRANS 25 GC27-6937

GTRED subroutine in 1130 in SYSTEM/360-1130 DATA TRANS 25 GC27-6937

GTRU macro instruction in GRAPHIC PROGRAMMING SERV/2250 30 GC27-6909

GTSL in GRAPHIC PROG SERV FOR 2280 2282 30 GC27-6927

GTWRT subroutine in System/360 in SYSTEM/360-1130 DATA TRANS 25 GC27-6937

GTWRT subroutine in 1130 in SYSTEM/360-1130 DATA TRANS 25 GC27-6937

GTXT in GRAPHIC PROG SERV FOR 2280 2282 30 GC27-6927

GTXT macro instruction in GRAPHIC PROGRAMMING SERV/2250 30 GC27-6909

GTYPE in GRAPHIC PROGRAMMING SERV/2250 30 GC27-6909

in GRAPHIC PROGRAMMING SERVICES 30 GC27-6912

GTZE in GRAPHIC PROG SERV FOR 2280 2282 30 GC27-6927

Guaranteed buffer storage in GRAPHIC PROGRAMMING SERV/2250 30 GC27-6909

Guard digit (in floating-point arithmetic) in PRINCIPLES OF OPERATION 01 GA22-6821

Guidance lights (IBM 2715) in BTAM SRL 30 GC30-2004

GUSTOR in GRAPHIC PROG SERV FOR 2280 2282 30 GC27-6927

GUSTOR macro instruction in GRAPHIC PROGRAMMING SERV/2250 30 GC27-6909

GVARC -- circular arc generation routine in GRAPHIC PROGRAMMING SERV/2250 30 GC27-6909

GWRITE in GRAPHIC PROG SERV FOR 2280 2282 30 GC27-6927

GWRITE macro instruction in GRAPHIC PROGRAMMING SERV/2250 30 GC27-6909

in GRAPHIC PROGRAMMING SERVICES 30 GC27-6912

H

H format code in BASIC FORTRAN IV LANGUAGE 25 GC28-6629

in FORTRAN IV LANGUAGE 25 GC28-6515

H picture character in PL/I (F) LANG REF MANUAL 29 GC28-8201

H-set BCD to EBCDIC conversion in OS UTILITIES 32 GC28-6586

H-set graphic in 7094 EMULATE FOR M85/165 35 GC27-6951

Half-duplex line in QTAM MESSAGE CNTRL PROG 31 GC30-2005

Half-duplex lines in INTRO TO TELEPROCESSING 30 GC30-2007

in OS RJE SRL 36 GC30-2006

Half-duplex transmission in BTAM SRL 30 GC30-2004

Header-only message			in SUPERVISOR SERV & MACRO INSTR	36	GC28-6646
in TCAM PROG GDE & REF MNL	30	GC30-2024	in ATTACH		
Header-processing			in GETMAIN		
in TCAM PROG GDE & REF MNL	30	GC30-2024	in LINK		
functions			in ICAD		
Header record, initializing			in XCTL		
in OS UTILITIES	32	GC28-6586	HIARCHY parameter		
Header statement			in HIERARCHY SUPPORT FOR 2361 1&2	36	GC27-6942
in OS UTILITIES	32	GC28-6586	HIARCHY statement		
			in LINKAGE EDIT AND LOAD SRL	31	GC28-6538
			summary		
<u>HEADING</u>			<u>Hidden buffers</u>		
in COBOL LANGUAGE	24	GC28-6516	in PL/I (F) LANG REF MANUAL	29	GC28-8201
Heading print groups					
in OS ANS COBOL LANGAUGE	24	GC28-6396	<u>Hierarchies, main storage</u>		
			in SUPERVISOR SERV & MACRO INSTR	36	GC28-6646
<u>HELP</u> macro instruction			examples using		
in SYSGEN	31	GC28-6554	hierarchy 0		
specifying			hierarchy 1		
type of (table)			<u>Hierarchy</u>		
<u>Hexadecimal</u>			in OS ADVANCED CHECKPOINT/RESTART	31	GC31-6708
in TESTRAN SRL	37	GC28-6648	in OS ANS COBOL LANGAUGE	24	GC28-6396
as a default format			arithmetic expressions		
as an implied data type			controls in report writer		
Hexadecimal constants			qualification		
in ASSEMBLER LANGUAGE	21	GC28-6514	relations		
Hexadecimal-decimal conversion chart			structure of a recrd		
in ASSEMBLER LANGUAGE	21	GC28-6514	in OS ANS COBOL P/C	24	GC28-6437
Hexadecimal equivalents			COBOL data description		
in GRAPHIC PROG SERV FOR 2280 2282	30	GC27-6927	system storage		
Hexadecimal representation			in PL/I (F) LANG REF MANUAL	29	GC28-8201
in PRINCIPLES OF OPERATION	01	GA22-6821	in SYSGEN	31	GC28-6554
Hexadecimal self-defining terms			Hierarchy, defined		
in ASSEMBLER LANGUAGE	21	GC28-6514	in LINKAGE EDIT AND LOAD SRL	31	GC28-6538
Hexadecimal storage dump			Hierarchy assignment		
in 7094 EMULATE FOR M85/165	35	GC27-6951	in LINKAGE EDIT AND LOAD SRL	31	GC28-6538
Hexadecimal tables for			description		
in PRINCIPLES OF OPERATION	01	GA22-6821	specification		
addition			HIAR attribute		
direct conversion			HIARCHY		
fraction conversion			statement 127,23		
integer conversion			Hierarchy format attribute		
powers of			in LINKAGE EDIT AND LOAD SRL	31	GC28-6538
multiplication			Hierarchy loading, selected		
subtraction			in HIERARCHY SUPPORT FOR 2361 1&2	36	GC27-6942
Hexadecimal values			Hierarchy loading attribute		
in FORTRAN IV LANGUAGE	25	GC28-6515	in HIERARCHY SUPPORT FOR 2361 1&2	36	GC27-6942
constants			Hierarchy of buffer pcc1		
transmitting			in OS DATA MANAGEMENT MACRO INSTR	30	GC28-6647
Hexadecimal 00			Hierarchy of indexes for cataloged		
in GRAPHIC PROG SERV FOR 2280 2282	30	GC27-6927	data sets		
Hexadecimal 08			in PL/I F PROGRAMMERS GUIDE	29	GC28-6594
in GRAPHIC PROG SERV FOR 2280 2282	30	GC27-6927	Hierarchy of operations		
Hexadecimal 2A			in COBOL LANGUAGE	24	GC28-6516
in GRAPHIC PROG SERV FOR 2280 2282	30	GC27-6927	in FORTRAN IV LANGUAGE	25	GC28-6515
<u>HFIX</u> function			<u>HIGH</u> built-in function		
in FORTRAN IV LANGUAGE	25	GC28-6515	in PL/I (F) LANG REF MANUAL	29	GC28-8201
<u>HIAR</u> attribute			collating sequence		
in LINKAGE EDIT AND LOAD SRL	31	GC28-6538	High-order, definition		
<u>HIAR</u> parameter			in OS ANS COBOL LANGAUGE	24	GC28-6396
in HIERARCHY SUPPORT FOR 2361 1&2	36	GC27-6942	High speed multiplexor channel		
<u>HIARCHY</u> control statement, linkage			in SYSGEN	31	GC28-6554
editor			HIGH-VALUE		
in HIERARCHY SUPPORT FOR 2361 1&2	36	GC27-6942	in COBOL LANGUAGE	24	GC28-6516
<u>HIARCHY</u> operand			HIGH-VALUE (HIGH-VALUES) figurative		
in OS DATA MANAGEMENT MACRO INSTR	30	GC28-6647	constant		
BDAM			in OS ANS COBOL LANGAUGE	24	GC28-6396
BISAM			delete code for indexed files		
BPAM			description		
BSAM			in dummy records		
GETPOOL			indexed files		
QISAM			in a mcve		
QSAM					

I/O error				<u>IABS</u>			
in TCAM PROG GDE & REF MNL	30	GC30-2024		in BASIC FORTRAN IV LANGUAGE	25	GC28-6629	
----- (continued)				IABS function	25	GC28-6515	
record types				in FORTRAN IV LANGUAGE			
recovery procedures				<u>IAM</u> operand (DCB macro)			
specifying records of				in BTAM SRL	30	GC30-2004	
temporary				<u>IBCDASDI</u>			
record written on disk				in OS DATA MNGMNT SERVICE GUIDE	30	GC26-3746	
I/O error during initialization				IBCDASDI program			
in OPERATING SYSTEM MNGMNT FAC	34	GC28-6712		in OS UTILITIES	32	GC28-6586	
I/O error recording conversion				control of			
in CONVERSION GUIDE TO TCAM	30	GC30-2026		examples			
I/O error recording facility				executing			
in TCAM CONCEPTS & FACILITIES	30	GC30-2022		input and output			
access to records				introduction			
intensive mode				used to			
operator awareness message				assign an alternate track			
I/O errors				initialize a direct-access			
in SORT/MERGE	33	GC28-6543		volume			
routines to correct				utility control statements			
in 7080 EMULATE FOR MOD 165	36	GC27-6952		DADEF			
I-O files				END			
in COBOL LANGUAGE	24	GC28-6516		GETALT			
in OS ANS COBOL LANGAUGE	24	GC28-6396		IPLTEXT			
effect of CLOSE options				JOB			
error handling				LASTCARD			
label handling				MSG			
and OPEN statement				VLD			
valid in REWRITE				VTOCD			
statement				IBCDASDI utility program			
I/O interrupt trace facility				in SYSGEN	31	GC28-6554	
in TCAM PROG GDE & REF MNL	30	GC30-2024		example of use			
activating				included in			
deactivating				used for initialization			
I/O interrupt trace table				use of			
in TCAM CONCEPTS & FACILITIES	30	GC30-2022		in 7094 EMULATE FOR M85/165	35	GC27-6951	
I/O interrupts on line				IBCDASDI utility program, use of			
in CONVERSION GUIDE TO TCAM	30	GC30-2026		in 7074 EMULATE FOR M155/165	35	GC27-6948	
I/O list				<u>IBCDMPRS</u> program			
in FORTRAN IV LANGUAGE	25	GC28-6515		in OS UTILITIES	32	GC28-6586	
asynchronous				control of			
defined				examples			
omitted				executing			
I/O macro instruction, SMF				input and output			
in OPERATING SYSTEM MNGMNT FAC	34	GC28-6712		introduction			
format				used to			
RDW used with				dump data			
return codes				restore data			
I/O operations, 7080				utility control statements			
in 7080 EMULATE FOR MOD 165	36	GC27-6952		DUMP			
emulated				END			
not emulated				JOB			
overlapped				MSG			
I-O option				RESTORE			
in COBOL LANGUAGE	24	GC28-6516		VDRL			
I-O option of the OPEN statement				IBCDMPRS utility program			
in OS ANS COBOL LANGAUGE	24	GC28-6396		in SYSGEN	31	GC28-6554	
I/O overlap processing				included in			
in 7080 EMULATE FOR MOD 165	36	GC27-6952		obtaining			
I/O overrun				use of			
in HIERARCHY SUPPORT FOR 2361 1&2	36	GC27-6942		in 7094 EMULATE FOR M85/165	35	GC27-6951	
I/O recovery management				IBCDMPRS utility program, use of			
in SYSGEN	31	GC28-6554		in 7074 EMULATE FOR M155/165	35	GC27-6948	
I/O transfer operations,				<u>IBCOM</u>			
restrictions				in FORTRAN IV (G&H) PROGRAMMERS GDE	25	GC28-6817	
in HIERARCHY SUPPORT FOR 2361 1&2	36	GC27-6942		<u>IBCOM#</u>			
I overpunch character				in FORTRAN IV LIBRARY MATH/SERV	25	GC28-6818	
in PL/I (F) LANG REF MANUAL	29	GC28-8201					
I picture specification character							
in PL/I (F) LANG REF MANUAL	29	GC28-8201					
I type code							
in LINKAGE EDIT AND LOAD SRL	31	GC28-6538					
<u>I'</u>							
in ASSEMBLER LANGUAGE	21	GC28-6514					

<u>IBRCVRP</u> program				IBM World Trade Telegraph (WTTA)	
in OS UTILITIES	32	GC28-6586		Terminals	
control of				in TCAM PROG GDE & REF MNL	30 GC30-2024
examples				device-dependent considerations	
executing				line code	
input and output				ITA2	
introduction				ZSC3	
used to				IBM 1030	
recover usable data				in BTAM SRL	30 GC30-2004
replace bad data				in INTRO TO TELEPROCESSING	30 GC30-2007
utility control statements				IBM 1030 Data Collection System	
END				in TCAM PROG GDE & REF MNL	30 GC30-2024
JOB				device-dependent considerations	
INSERT				line code for	
LIST				IBM 1035 (IBM 2715)	
MSG				in BTAM SRL	30 GC30-2004
RECOVER				IBM 1050	
REPLACE				in INTRO TO TELEPROCESSING	30 GC30-2007
<u>IBRCVRP</u> utility program				IBM 1050 (nonswitched)	
in SYSGEN	31	GC28-6554		in BTAM SRL	30 GC30-2004
included				IBM 1050 (switched)	
<u>IBG</u> (interblock gap) on magnetic				in BTAM SRL	30 GC30-2004
tape				IBM 1050 Data Communication System	
in PL/I F PROGRAMMERS GUIDE	29	GC28-6594		in TCAM PROG GDE & REF MNL	30 GC30-2024
<u>IBM</u> flag				device-dependent considerations	
in MAINTENANCE PROGRAM 360-UT-506	31	GC27-6918		line code for	
IBM pence				IBM 1053 (IBM 2715)	
in COBOL LANGUAGE	24	GC28-6516		in BTAM SRL	30 GC30-2004
IBM shillings				IBM 1053 printer	
in COBOL LANGUAGE	24	GC28-6516		in GRAPHIC PROGRAMMING SERVICES	30 GC27-6912
IBM standard labels				IBM 1053 printer adapter	
in OS TAPE LABELS	30	GC28-6680		unit	
component support				in GRAPHIC PROGRAMMING SERVICES	30 GC27-6912
other systems				IBM 1053 Printer line code	
specification of				in TCAM PROG GDE & REF MNL	30 GC30-2024
types of				IBM 1060	
volume layouts for				in BTAM SRL	30 GC30-2004
IBM-supplied cataloged				in INTRO TO TELEPROCESSING	30 GC30-2007
procedures				IBM 1060 Data Communication System	
in OS ANS COBOL P/G	24	GC28-6437		in TCAM PROG GDE & REF MNL	30 GC30-2024
IBM System/3 Computing				device-dependent considerations	
System				line code for	
in OS RJE SRL	36	GC30-2006		IBM 1130	
IBM System/360				in BTAM SRL	30 GC30-2004
in BTAM SRL	30	GC30-2004		double addressing recommended	
double addressing required				transmission over nonswitched multipoint	
models supported as remote stations				line	
under BTAM				transmission over nonswitched	
programming considerations				point-to-point line	
transmission over nonswitched multipoint				IBM 1130 Computing	
line (Model 20 only)				System	
transmission over nonswitched				in OS RJE SRL	36 GC30-2006
point-to-point line				IBM 1275	
transmission over switched				in PLANNING FOR IBM 1419/1275	36 GC21-5006
point-to-point line				IBM 1419	
transmission over switched				in PLANNING FOR IBM 1419/1275	36 GC21-5006
point-to-point line				Model 1	
IBM System/360 (Model 91 and Model				Model 31	
195)				Model 32	
in PL/I F PROGRAMMERS GUIDE	29	GC28-6594		IBM 1800	
IBM System/360 Model				in BTAM SRL	30 GC30-2004
Computing System				double addressing required	
in OS RJE SRL	36	GC30-2006		transmission over nonswitched multipoint	
IBM System/360 Operating System,				line	
introduction to				transmission over nonswitched	
in PL/I F PROGRAMMERS GUIDE	29	GC28-6594		point-to-point line	
IBM System/360 work				transmission over switched	
station				point-to-point line	
in OS RJE SRL	36	GC30-2006		IBM 2213 (IBM 2770)	
IBM System/370 instruction set				in BTAM SRL	30 GC30-2004
machine considerations				IBM 2250 standard error routine	
in OS ANS COBOL P/G	24	GC28-6437		in GRAPHIC PROGRAMMING SERV/2250	30 GC27-6909
IBM World Trade Binary				IBM 2260	
Synchronous Adapter				in INTRO TO TELEPROCESSING	30 GC30-2007
in OS RJE SRL	36	GC30-2006			

IBM 2260 (Remote)/2265 Display complex line code in TCAM PROG GDE & REF MNL	30 GC30-2024	Dial-up Dial-up and Checking Dial-up, Checking and IEM 2760 Dial-up and Transmit Control Dial-up, Transmit Control, and Checking Model 2 Station Control Station Control and Checking in INTRO TO TELEPROCESSING	30 GC30-2007
IBM 2260 Display Station device-dependent considerations in TCAM PROG GDE & REF MNL Local Remote	30 GC30-2024	IBM 2740 (General) in BTAM SRL buffer overflow buffered receive feature buffering restrictions features supported by BTAM Model 2 multiple-block messages responses	30 GC30-2004
IBM 2260 Display Station line-address characters in TCAM PROG GDE & REF MNL	30 GC30-2024	IBM 2740 Communication Terminal in TCAM PROG GDE & REF MNL device-dependent considerations basic basic dial station control or station control with checking switched line transmit control or transmit control with checking line code for	30 GC30-2024
IBM 2260 local in GRAPHIC PROGRAMMING SERVICES	30 GC27-6912	IBM 2740 Model 2 Communication Terminal in TCAM PROG GDE & REF MNL device-dependent considerations specifying intensive-mode error recording for unusual leading graphic response transmission priority	30 GC30-2024
IBM 2260 remote in GRAPHIC PROGRAMMING SERVICES	30 GC27-6912	IBM 2741 in BTAM SRL designing a message control routine general information interrupt facility programming considerations	30 GC30-2004
IBM 2260-2848 in BTAM SRL display line addresses	30 GC30-2004	IBM 2741 Communication Terminal in TCAM PROG GDE & REF MNL device-dependent considerations line code BCD hexadecimal equivalents correspondence EBCD specifying as additional feature	30 GC30-2024
IBM 2265 Display Station device-dependent considerations in TCAM PROG GDE & REF MNL	30 GC30-2024	IBM 2760 in BTAM SRL automatic EOM mode A1, A2 characters error detection and recovery filmstrip positioning function (F) character general information image index counter initializing images manual EOM mode manual frame advance message formats modes of operation multiple message blocks online testing programming considerations signals to operator start-up procedure utility response points V and H coordinates	30 GC30-2004
IBM 2265 Model 2 (IEM 2770) in BTAM SRL user tables loading sample assembly size table-generating macros AS macro ASLIST macro CONFIGUR macro DEULIST macro STEND macro TGROUP macro TRLIST macro	30 GC30-2004	IBM 2760 Optical Image Unit device-dependent considerations in TCAM PROG GDE & REF MNL	30 GC30-2024
IBM 2265-2845 in BTAM SRL display line addresses	30 GC30-2004		
IBM 2280/82 Standard Error Recovery module in GRAPHIC PROG SERV FOR 2280 2282	30 GC27-6927		
IBM 2311 Disk Storage Drive in TCAM PROG GDE & REF MNL	30 GC30-2024		
IBM 2314 Direct Access Storage Facility in TCAM PROG GDE & REF MNL	30 GC30-2024		
IBM 2701 data adapter unit in GRAPHIC PROGRAMMING SERVICES in OS RJE SRL	30 GC27-6912 36 GC30-2006		
at central computing system with IBM System/360			
IBM 2703 Transmission Control Unit in OS RJE SRL	36 GC30-2006		
IBM 2715 in BTAM SRL error status messages expanded capability feature functions message formats field-control operation nontransparent transmission polling and selection protected data record formats terminal function control transmission codes transmission delays vertical forms control	30 GC30-2004		
IBM 2740 in BTAM SRL Basic Checking Checking and IEM 2760	30 GC30-2004		

IBM 2770			TPEDIT macro for	
in BTAM SRL	30	GC30-2004	IBM 7080 Emulator Program	
device control			in 7080 EMULATE FOR MOD 165	36 GC27-6952
EBCDIC Transparency feature			IBM 7770 Audio Response Unit	
error status messages			device-dependent considerations	
IBM 2770 Data Communication System			in TCAM PROG GDE & REF MNL	30 GC30-2024
in OS RJE SRL	36	GC30-2006	IBM 7770/7772	
IBM 2770 Data Communications System			in INTRO TO TELEPROCESSING	30 GC30-2007
in TCAM PROG GDE & REF MNL	30	GC30-2024	<u>ICAPPTBL</u> program	
device-dependent considerations			in OS UTILITIES	32 GC28-6586
transmission priority			control of	
IBM 2772			example	
in BTAM SRL	30	GC30-2004	executing	
IBM 2780			input and output	
in BTAM SRL	30	GC30-2004	introduction	
addressing sequences			used to	
examples			load forms control buffer	
component selection			load Universal Character Set	
examples			buffer buffer	
end-to-end control characters			utility control statements	
escape sequences			DFN	
format records			END	
horizontal format control			FCB	
internal errors			JCE	
Mode switch			UCS	
MODE operand of DCB macro			<u>ICHNG</u> macro	
multiple record transmission			in TCAM PROG GDE & REF MNL	30 GC30-2024
polling sequences			restriction	
examples			specifying line group for	
programming considerations			modifying invitation list	
records, number and length			specifying modification or type	
responses to abnormal conditions			of modification	
transmission over nonswitched multipoint line			specifying password	
transmission over nonswitched point-to-point line			specifying relative line number	
transmission over switched point-to-point line			for modifying an invitation list	
use of NAK, EOT, and STX ENQ characters			<u>ICOPY</u>	
vertical forms control			in TCAM PROG GDE & REF MNL	30 GC30-2024
IBM 2780 Data Transmission Terminal			restriction	
in OS RJE SRL	36	GC30-2006	specifying line group containing	
IBM 2780 Data Transmission Terminal device-dependent considerations			invitation list to be displayed	
in TCAM PROG GDE & REF MNL	30	GC30-2024	specifying relative line number	
IBM 2790			to display invitation list	
in BTAM SRL	30	GC30-2004	specifying work area into which	
IBM 2791			an invitation list is to be	
in BTAM SRL	30	GC30-2004	moved	
IBM 2793			<u>ICTL</u> instruction	
in BTAM SRL	30	GC30-2004	in ASSEMBLER LANGUAGE	21 GC28-6514
IBM 2795			<u>ICURS</u>	
in BTAM SRL	30	GC30-2004	in GRAPHIC SUBRTN PKG (GSP)	29 GC27-6932
IBM 2796			<u>ID ACK-0</u> sequence	
in BTAM SRL	30	GC30-2004	in BTAM SRL	30 GC30-2004
IBM 2848 display control			<u>ID compiler option</u>	
in GRAPHIC PROGRAMMING SERVICES	30	GC27-6912	in FORTRAN IV (G&H) PROGRAMMERS GDE	25 GC28-6817
IBM 2972			<u>ID Division header</u>	
in BTAM SRL	30	GC30-2004	in OS ANS COBOL LANGUAGE	24 GC28-6396
IBM 2980, character set and transmission code			<u>ID ENQ</u> sequence	
in BTAM SRL	30	GC30-2004	in BTAM SRL	30 GC30-2004
IBM 3977 Continuous Carrier Modem			<u>ID identifier</u>	
in OS RJE SRL	36	GC30-2006	in PL/I (F) LANG REF MANUAL	29 GC28-8201
IBM 3977 Model 2 modem			<u>ID operand (AS macro)</u>	
in BTAM SRL	30	GC30-2004	in BTAM SRL	30 GC30-2004
IBM 50			<u>ID parameter</u>	
in BTAM SRL	30	GC30-2004	in FORTRAN IV LANGUAGE	25 GC28-6515
programming considerations			in OS RJE SRL	36 GC30-2006
IBM 50 Magnetic Data Inscriber (MDI)			<u>ID sequence of computer</u>	
in TCAM PROG GDE & REF MNL	30	GC30-2024	in TCAM PROG GDE & REF MNL	30 GC30-2024

ID verification			summary		
in BTAM SRL	30	GC30-2004	in LINKAGE EDIT AND LOAD SRL	31	GC28-6538
expanded			<u>Identifying</u> assembly output		
regular			in ASSEMBLER LANGUAGE	21	GC28-6514
specifying sequences			Identifying blank common control section		
<u>Idcount</u> operand (DFTRMLST macro)			in ASSEMBLER LANGUAGE	21	GC28-6514
in BTAM SRL	30	GC30-2004	Identifying dummy section		
<u>Identification</u> Division			in ASSEMBLER LANGUAGE	21	GC28-6514
in COBOL (E) PROGRAMMERS GUIDE	24	GC24-5029	Identifying jobs		
format of statements			in OS CRJE TUG	36	GC30-2014
in COBOL LANGUAGE	24	GC28-6516	Identifying records		
in OS ANS COBOL LANGAUGE	24	GC28-6396	in OS ANS COBOL LANGAUGE	24	GC28-6396
DATE-COMPILED paragraph			dummy records		
definition			by name		
example			in reports		
PROGRAM-ID paragraph			Identifying the data set		
structure of			(DSNAME)		
Identification Division differences			in PL/I F PROGRAMMERS GUIDE	29	GC28-6594
in COBOL DIFFERENCES	24	GC28-6395	<u>IDIM</u>		
DATE-COMPILED paragraph			in BASIC FORTRAN IV LANGUAGE	25	GC28-6629
PROGRAM-ID paragraph			IDIM function		
Identification exchange			in FORTRAN IV LANGUAGE	25	GC28-6515
in TCAM CONCEPTS & FACILITIES	30	GC30-2022	<u>IDINT</u>		
defined			in BASIC FORTRAN IV LANGUAGE	25	GC28-6629
for BSC stations			IDINT function		
for start-stop stations			in FORTRAN IV LANGUAGE	25	GC28-6515
Identification sequence exchange			IDINT/IFIX/INT subprogram		
in TCAM PROC GDE & REF MNL	30	GC30-2024	in FORTRAN IV LIBRARY MATH/SERV	25	GC28-6818
invalid sequence			size		
indicated on message error			use		
record			<u>Idle</u> characters		
Identification-sequence field			in CONVERSION GUIDE TO TCAM	30	GC30-2026
in ASSEMBLER LANGUAGE	21	GC28-6514	in TCAM PROC GDE & REF MNL	30	GC30-2024
Identification subroutines			inserting in message		
in GRAPHIC SUBRTN PKG (GSP)	29	GC27-6932	example		
<u>Identifier</u>			Idle characters, use of		
in ALGOL LANGUAGE	26	GC28-6615	in QTAM MESSAGE CNTRL PROG	31	GC30-2005
Identifier, definition			Idle line		
in OS ANS COBOL LANGAUGE	24	GC28-6396	in TCAM PROC GDE & REF MNL	30	GC30-2024
Identifier ID			IDLE operand		
in PL/I (F) LANG REF MANUAL	29	GC28-8201	in TCAM PROC GDE & REF MNL	30	GC30-2024
Identifier table			<u>IDLST</u> operand (DFTRMLST macro)		
in ALGOL PROGRAMMERS GUIDE	26	GC33-4000	in BTAM SRL	30	GC30-2004
<u>Identifiers</u>			<u>IDFCS</u>		
in PL/I (F) LANG REF MANUAL	29	GC28-8201	in GRAPHIC SUBRTN PKG (GSP)	29	GC27-6932
ALLOCATE statement			<u>IDR</u>		
binary fixed-point data			in LINKAGE EDIT AND LOAD SRL	31	GC28-6538
FIXED attribute			<u>IDRCD</u> parameter		
FLOAT attribute			in OS RJE SRL	36	GC30-2006
syntactic rules			<u>Idsent</u> operand (DFTRMLST macro)		
Identifiers in linkage argument			in BTAM SRL	30	GC30-2004
list			<u>IDVER</u> parameter		
in OS ANS COBOL P/G	24	GC28-6437	in OS RJE SRL	36	GC30-2006
Identifiers restriction			<u>IEAIP100</u> utility program		
in PL/I F PROGRAMMERS GUIDE	29	GC28-6594	in SYSGEN	31	GC28-6554
<u>IDENTIFY</u> function			included in		
in SYSGEN	31	GC28-6554	<u>IEBCOMPR</u> program		
IDENTIFY function made resident			in OS UTILITIES	32	GC28-6586
in SYSGEN	31	GC28-6554	control of		
description			job control statements		
specifying			restrictions		
IDENTIFY macro instruction			utility control statements		
in SUPERVISOR SERV & MACRO INSTR	36	GC28-6646	examples		
adding entry points			input and output		
restrictions			introduction		
return codes					
IDENTIFY macro instruction, as					
input to loader					
in LINKAGE EDIT AND LOAD SRL	31	GC28-6538			
Identify option					
in SUPERVISOR SERV & MACRO INSTR	36	GC28-6646			
IDENTIFY statement					

IEBCOMPR program			FD	
in OS UTILITIES	32 GC28-6586		REPEAT	
----- (continued)			IEBDG utility program, used by	
region size			TESTEXIT	34 GC28-6712
return codes			in OPERATING SYSTEM MNGMNT FAC	
used to			<u>IEBEDIT</u> program	
compare partitioned data sets			in OS UTILITIES	32 GC28-6586
compare sequential data sets			control of	
verify back-up copies			job control statements	
verify portions of records			restrictions	
utility control statements			utility control statements	
COMPARE			examples	
EXITS			input and output	
LABELS			introduction	
<u>IEBCOPY</u> program			region size	
in OS UTILITIES	32 GC28-6586		used to	
control of			copy an entire job	
job control statements			copy selected job steps	
restrictions			utility control statement	
space allocation for spill			EDIT	
data sets			IEBEDIT utility program	
utility control statements			in SYSGEN	31 GC28-6554
examples			use of	
input and output			use restart Stage II	
introduction			<u>IEBGENER</u> program	
region size			in OS UTILITIES	32 GC28-6586
return codes			control program	
used to			job control statements	
compress a data set in place			restrictions	
copy data sets			utility control statements	
create a back-up copy			examples	
exclude members from a copy			input and output	
operation			introduction	
merge data sets			region size	
recreate a data set when			return codes	
allocated space is exhausted			used to	
rename selected members			change logical recrd length	
replace identically named			create a back-up copy	
members			create user labels on	
replace selected members			sequential output	
select members to be copied			expand a partitioned data set	
utility control statements			produce a partitioned data set	
COPY			from sequential input	
EXCLUDE			produce an edited data set	
INDD			reblock	
SELECT			utility control statements	
IEBCOPY utility program			EXITS	
in OS DATA MNGMNT SERVICE GUIDE	30 GC26-3746		GENERATE	
in SYSGEN	31 GC28-6554		LABELS	
during Stage II			MEMBER	
performance considerations			RECORD	
required			<u>IEBISAM</u> program	
restarting			in OS UTILITIES	32 GC28-6586
storage requirements			control of	
use of			job control statements	
<u>IEBDG</u> program			PARM information	
in OS UTILITIES	32 GC28-6586		examples	
control of			input and output	
job control statements			introduction	
PARM information			region size	
restrictions			return codes	
utility control statements			used to	
examples			copy an indexed-sequential	
input and output			data set	
introduction			create a sequential copy of an	
region size			indexed-sequential data set	
return codes			create an indexed-sequential	
used to			data set from an unloaded	
generate test data			data set	
modify selected fields			print an indexed-sequential	
utility control statements			data set	
CREATE				
DSD				
END				

<u>IEBTPCH</u> program			in COBCL (E) PROGRAMMERS GUIDE	24 GC24-5029
in OS UTILITIES	32 GC28-6586		used in cataloging a procedure	
control of			used in source program library	
job control statements			in COBCL (F) PROGRAMMERS GUIDE	24 GC28-6380
restrictions			in TCAM PROG GDE & REF MNL	30 GC30-2024
utility control statements			using tc make modules resident	
examples			3723	
input and output			example	
introduction			IEBUPDTE, input	
region size			statements	
return codes			in LINKAGE EDIT AND LOAD SRL	31 GC28-6538
used to print or punch			IEBUPDTE program	
a partitioned directory			in OS UTILITIES	32 GC28-6586
an edited data set			control of	
data sets			job control statements	
selected members			PARM information	
selected records			restrictions	
utility control statements			utility control statements	
EXITS			examples	
LABELS			input and output	
MEMBER			introduction	
PRINT			region size	
PUNCH			used to incorporate source	
RECORD			language modifications	
TITLE			utility control statements	
IEBTPCH utility program			ALIAS	
in OS DATA MANAGEMENT MACRO INSTR	30 GC28-6647		Data	
in SYSGEN	31 GC28-6554		Detail	
use during restart			ENDUP	
use of			Function	
IEBTPCH utility program sample JCL			LABEL	
in OPERATING SYSTEM MNGMNT FAC	34 GC28-6712		IEBUPDTE subroutine	
<u>IEBTCRIN</u> program			in OS ANS COBOL P/G	24 GC28-6437
in OS UTILITIES	32 GC28-6586		IEBUPDTE utility program	
control of			in OPERATING SYSTEM MNGMNT FAC	34 GC28-6712
job control statements			sample JCL	
restrictions			in SYSGEN	31 GC28-6554
utility control statements			libraries	
examples			in PL/I F PROGRAMMERS GUIDE	29 GC28-6594
input and output			IEBUPDTE utility program for	
introduction			creating source statement	
region size			<u>IECDSECT</u> macro instruction	
used to			in OS TAPE LABELS	30 GC28-6680
edit data			description of	
produce sequential output data			for nonstandard labels	
read input			for volume label editor	
utility control statements			<u>IECTDECB</u> macro	
EXITS			in BTAM SRL	30 GC30-2004
TCRGEN			<u>IEDQXA</u>	
<u>IEBUPDAT</u> program			in TCAM PROG GDE & REF MNL	30 GC30-2024
in OS UTILITIES	32 GC28-6586		<u>IEDQXC</u>	
control of			in TCAM PROG GDE & REF MNL	30 GC30-2024
job control statements			sample JCL for invoking	
PARM information			specifying PARM= parameters for	
utility control statements			printed output	
examples			<u>IEEVMPCR</u>	
input and output			in SYSGEN	31 GC28-6554
introduction			<u>IEFACTRT</u> exit routine	
region size			in OPERATING SYSTEM MNGMNT FAC	34 GC28-6712
return codes			compatibility	
used to incorporate source			parameters passed	
language modifications			return codes	
utility control statements			sample routine	
ALIAS			writing system output messages	
DELET			<u>IEFSDRP</u>	
ENDUP			in OS ADVANCED CHECKPOINT/RESTART	31 GC31-6708
Header				
Logical Record				
NUMBR				
IEBUPDAT utility program				
in ASSEMBLER (F) PROGRAMMERS GUIDE	21 GC26-3756			
in SYSGEN	31 GC28-6554			

IEBUPDTE

<u>IEFPREINT</u>				assign alternate tracks	
in OS ADVANCED CHECKPOINT/RESTART	31	GC31-6708		change volume serial numbers	
at automatic restart				copy dumped data	
described				create a copy	
in MFT				initialize with	
in MVT				recording-surface analysis	
in SYSGEN	31	GC28-6554		initialize without	
				recording-surface analysis	
				utility control statements	
<u>IEFUCBOB</u> macro instruction				ANALYZE	
in OS TAPE LABELS	30	GC28-6680		DUMP	
for nonstandard labels				FORMAT	
for volume label editor				GETALT	
				IPLTXT	
				LABEL	
				RESTORE	
<u>IEFUJI</u> exit routine				IEHDASDR sample program	
in OPERATING SYSTEM MNGMNT FAC	34	GC28-6712		in SYSGEN	31 GC28-6554
parameters passed				IEHDASDR system utility at emulator	
return codes				generation	
sample routine				in 7080 EMULATE FOR MOD 165	36 GC27-6952
				IEHDASDR utility program	
				in SYSGEN	31 GC28-6554
				used for initialization	
				use of	
				in 7094 EMULATE FOR M85/165	35 GC27-6951
<u>IEFUJV</u> exit routine				IEHDASDR utility program, use of	
in OPERATING SYSTEM MNGMNT FAC	34	GC28-6712		in 7074 EMULATE FOR M155/165	35 GC27-6948
parameters passed					
return codes				<u>IEHINITT</u> program	
sample routine				in OS UTILITIES	32 GC28-6586
				control of	
				job control statements	
				PARM information	
				restrictions	
				utility control statement	
				examples	
				input and output	
				introduction	
				region size	
				return codes	
				used to place volume label sets	
				on magnetic tape	
				utility control statement	
				INITT	
				IEHINITT utility program	
				in OS TAPE LABELS	30 GC28-6680
				creating ANSI standard labels	
				creating IBM standard labels	
				dummy ANSI HDR1 label	
				dummy IBM HDR1 label	
<u>IEFUSI</u> exit routine				<u>IEHIOSUP</u> program	
in OPERATING SYSTEM MNGMNT FAC	34	GC28-6712		in OS UTILITIES	32 GC28-6586
parameters passed				control of	
return codes				job control statements	
				restrictions	
				examples	
				input and output	
				introduction	
				region size	
				return codes	
				used to update TTR entries	
				IEHIOSUP step	
				in SYSGEN	31 GC28-6554
				restarting	
				sample step	
				IEHIOSUP utility program	
				in SYSGEN	31 GC28-6554
				included in	
				requirements	
				restart	
				use of	
<u>IEFUSO</u> exit routine					
in OPERATING SYSTEM MNGMNT FAC	34	GC28-6712			
parameters passed					
return codes					
<u>IEFUTL</u> exit routine					
in OPERATING SYSTEM MNGMNT FAC	34	GC28-6712			
parameters passed					
return codes					
sample routine					
<u>IEFXVAVR</u>					
in OS TAPE LABELS	30	GC28-6680			
<u>IEFXVNSL</u> routine					
in OS TAPE LABELS	30	GC28-6680			
<u>IEHATLAS</u> program					
in OS UTILITIES	32	GC28-6586			
control of					
job control statements					
restrictions					
utility control statement					
examples					
input and output					
introduction					
region size					
used to indicate a defective					
track					
utility control statement					
TRACK or VTOC					
<u>IEHDASDR</u> program					
in OS UTILITIES	32	GC28-6586			
control of					
job control statements					
PARM information					
restrictions					
utility control statements					
examples					
input and output					
introduction					
region size					
return codes					
used to					

<u>IEHLIST</u>					
in COBOL (E) PROGRAMMERS GUIDE	24	GC24-5029			
<u>IEHLIST</u> program					
in OS UTILITIES	32	GC28-6586			
control of					
job control statements					
PARM information					
restrictions					
utility control statements					
examples					
input and output					
introduction					
region size					
return codes					
used to list entries in					
catalog					
directory					
volume table of contents					
<u>IEHLIST</u> utility program					
in OS DATA MNGMNT SERVICE GUIDE	30	GC26-3746			
in SYSGEN	31	GC28-6554			
example of listing data sets					
included in					
restarting					
use of					
<u>IEHMOVE</u>					
in COBOL (F) PROGRAMMERS GUIDE	24	GC28-6380			
<u>IEHMOVE</u> program					
in OS UTILITIES	32	GC28-6586			
control of					
job control statements					
for track overflow feature					
PARM information					
restrictions					
utility control statements					
examples					
input and output					
introduction					
region size					
return codes					
used to move or copy					
a catalog					
a data set					
a group of cataloged data sets					
a volume of data sets					
direct data sets with					
variable-spanned records					
utility control statements					
COPY CATALOG					
COPY DSGROUP					
COPY DSNAME					
COPY PDS					
COPY VOLUME					
EXCLUDE					
INCLUDE					
MOVE CATALOG					
MOVE DSGROUP					
MOVE DSNAME					
MOVE PDS					
MOVE VOLUME					
REPLACE					
SELECT					
<u>IEHMOVE</u> utility program					
in OS DATA MNGMNT SERVICE GUIDE	30	GC26-3746			
<u>IEHPROGM</u>					
in COBOL (E) PROGRAMMERS GUIDE	24	GC24-5029			
to scratch data sets					
in COBOL (F) PROGRAMMERS GUIDE	24	GC28-6380			
<u>IEHPROGM</u> program					
in OS UTILITIES	32	GC28-6586			
control of					
job control statements					
PARM information					
restrictions					
utility control statements					
examples					
input and output					
introduction					
region size					
return codes					
used to					
build and maintain a					
generation-data-group index					
build or delete an index					
build or delete an index alias					
catalog or uncatalog a data					
set					
connect and release volumes					
maintain data-set passwords					
rename a data set or member					
scratch a data set or member					
utility control statements					
ADD					
BLDA					
BLDG					
BLDX					
CATLG					
CONNECT					
DELETP					
DLTA					
DLTX					
LIST					
RELEASE					
RENAME					
REPLACE					
SCRATCH					
UNCATLG					
<u>IEHPROGM</u> utility program					
in OS DATA MNGMNT SERVICE GUIDE	30	GC26-3746			
in SYSGEN	31	GC28-6554			
during Stage II					
example of initializing					
example of scratching data sets					
included in					
restarting					
used for initialization					
used to catalog					
use of					
use to reallocate					
<u>IEHREST</u>					
in OS ADVANCED CHECKPOINT/RESTART	31	GC31-6708			
<u>IEJESP</u>					
in SYSGEN	31	GC28-6554			
<u>IEKAA00</u>					
in FORTRAN IV (G&H) PROGRAMMERS	GDE25	GC28-6817			
<u>IEMAA</u> (compiler name)					
in PL/I F PROGRAMMERS GUIDE	29	GC28-6594			
EXEC statement for					
dynamic invocation of					
<u>IEMSF2</u>					
in SYSGEN	31	GC28-6554			
<u>IEPCBL00</u>					
in COBOL (E) PROGRAMMERS GUIDE	24	GC24-5029			
<u>IEPSAMP</u>					
in SYSGEN	31	GC28-6554			
<u>IEQ</u>					
in COBOL (F) PROGRAMMERS GUIDE	24	GC28-6380			
<u>IEQCBL00</u>					
in COBOL (F) PROGRAMMERS GUIDE	24	GC28-6380			

<u>IER</u> sort messages					
in OS ANS COBOL P/G	24	GC28-6437			
<u>IERSP</u>					
in SYSGEN	31	GC28-6554			
<u>IEUESP</u>					
in SYSGEN	31	GC28-6554			
<u>IEWL</u>					
in COBOL (E) PROGRAMMERS GUIDE	24	GC24-5029			
in COBOL (F) PROGRAMMERS GUIDE	24	GC28-6380			
in FORTRAN IV (G&H) PROGRAMMERS	GDE25	GC28-6817			
in LINKAGE EDIT AND LOAD SRL	31	GC28-6538			
IEWL (linkage editor name)					
in PL/I F PROGRAMMERS GUIDE	29	GC28-6594			
<u>IEWLDRGO</u> (linkage loader name)					
in PL/I F PROGRAMMERS GUIDE	29	GC28-6594			
<u>IEWLE150</u>					
in FORTRAN IV (G&H) PROGRAMMERS	GDE25	GC28-6817			
<u>IEWLE180</u>					
in FORTRAN IV (G&H) PROGRAMMERS	GDE25	GC28-6817			
<u>IEWLF128</u>					
in FORTRAN IV (G&H) PROGRAMMERS	GDE25	GC28-6817			
<u>IEWLF440</u>					
in FORTRAN IV (G&H) PROGRAMMERS	GDE25	GC28-6817			
<u>IEWLF880</u>					
in FORTRAN IV (G&H) PROGRAMMERS	GDE25	GC28-6817			
<u>IEWLOAD</u>					
in LINKAGE EDIT AND LOAD SRL	31	GC28-6538			
<u>IEWLOADR</u>					
in LINKAGE EDIT AND LOAD SRL	31	GC28-6538			
<u>IEWLPRGO</u>					
in FORTRAN IV (G&H) PROGRAMMERS	GDE25	GC28-6817			
<u>IEWO</u>					
in SYSGEN	31	GC28-6554			
steps					
use of					
<u>IEW0000</u>					
in LINKAGE EDIT AND LOAD SRL	31	GC28-6538			
<u>IEEXEC</u> (IE7) command, description of					
in 7074 EMULATE FOR M155/165	35	GC27-6948			
<u>IEXSAMP</u>					
in SYSGEN	31	GC28-6554			
<u>IEYFORT</u>					
in FORTRAN IV (G&H) PROGRAMMERS	GDE25	GC28-6817			
<u>IEYSP</u>					
in SYSGEN	31	GC28-6554			
'IF'					
in ALGOL LANGUAGE	26	GC28-6615			
If statement					
in ALGOL LANGUAGE	26	GC28-6615			
IF statement					
in BASIC FORTRAN IV LANGUAGE	25	GC28-6629			
in COBOL (E) PROGRAMMERS GUIDE	24	GC24-5029			
format of					
in COBOL LANGUAGE	24	GC28-6516			
format					
nested					
in FORTRAN IV (G&H) PROGRAMMERS	GDE25	GC28-6817			
in FORTRAN IV LANGUAGE	25	GC28-6515			
arithmetic					
logical					
in GRAPHIC SUBRTN PKG (GSP)	29	GC27-6932			
in OS ANS COBOL LANGAUGE	24	GC28-6396			
examples					
format and description					
nested					
in PL/I (F) LANG REF MANUAL	29	GC28-8201			
ELSE clause					
THEN clause					
IF statement, programming					
techniques					
in OS ANS COBOL P/G	24	GC28-6437			
IF statement numbering in source					
listing					
in PL/I F PROGRAMMERS GUIDE	29	GC28-6594			
<u>IFASMFDP</u> program					
in OPERATING SYSTEM MNGMNT FAC	34	GC28-6712			
<u>IFCDIP00</u> program					
in SYSGEN	31	GC28-6554			
included in					
restarting					
sample step Stage II					
<u>IFCEREPC</u> system utility program for					
gaining access to error records					
in TCAM PROG GDE & REF MNL	30	GC30-2024			
<u>IFCEREPO</u> (EREP) program					
in SYSGEN	31	GC28-6554			
included in					
<u>IFHSTATR</u> program					
in OS UTILITIES	32	GC28-6586			
control of					
job control statements					
examples					
input and output					
introduction					
region size					
use of					
<u>IFIX</u>					
in BASIC FORTRAN IV LANGUAGE	25	GC28-6629			
in FORTRAN IV LIBRARY MATH/SERV	25	GC28-6818			
IFIX function					
in FORTRAN IV LANGUAGE	25	GC28-6515			
<u>IFPEC</u>					
in PL/I (F) LIBRARY COMP SUBRTNS	29	GC28-6590			
<u>IGCOS05B</u>					
in OS ADVANCED CHECKPOINT/RESTART	31	GC31-6708			
<u>IGC0K05B</u>					
in OS TAPE LABELS	30	GC28-6680			
<u>IGC0190A</u>					
in OS TAPE LABELS	30	GC28-6680			
<u>IGG0190B</u>					
in OS TAPE LABELS	30	GC28-6680			
<u>IGG0190R</u>					
in OS TAPE LABELS	30	GC28-6680			
<u>IGG0200B</u>					
in OS TAPE LABELS	30	GC28-6680			
<u>IGG0408E</u>					
in OS TAPE LABELS	30	GC28-6680			

<u>IGG0550B</u> in OS TAPE LABELS	30	GC28-6680	in FORTRAN IV LIBRARY MATH/SERV	25	GC28-6818
<u>IGG0550D</u> in OS TAPE LABELS	30	GC28-6680	<u>IHCFCOMH</u> in FORTRAN IV LIBRARY MATH/SERV	25	GC28-6818
<u>IGG0550F</u> in OS TAPE LABELS	30	GC28-6680	<u>IHCEDIOS</u> in FORTRAN IV LIBRARY MATH/SERV	25	GC28-6818
<u>IGG0550H</u> in OS TAPE LABELS	30	GC28-6680	<u>IHCFFIOS</u> in FORTRAN IV LIBRARY MATH/SERV	25	GC28-6818
<u>IGG0550P</u> in OS TAPE LABELS	30	GC28-6680	<u>IHCFFNTH</u> in FORTRAN IV LIBRARY MATH/SERV	25	GC28-6818
<u>IGNORE</u> option in PL/I (F) LANG REF MANUAL	29	GC28-8201	<u>IHCERRM</u> in FORTRAN IV LIBRARY MATH/SERV	25	GC28-6818
<u>IHADCB</u> dummy section in OS DATA MANAGEMENT MACRO INSTR	30	GC28-6647	<u>IHCETRCH</u> in FORTRAN IV LIBRARY MATH/SERV	25	GC28-6818
<u>IHADCB</u> macro instruction in OS DATA MNGMNT SERVICE GUIDE increment, generation	30	GC26-3746	<u>IHCFAINT</u> in FORTRAN IV LIBRARY MATH/SERV	25	GC28-6818
<u>IHB</u> in GRAPHIC PROG SERV FOR 2280 2282	30	GC27-6927	<u>IHCFCDXI</u> in FORTRAN IV LIBRARY MATH/SERV	25	GC28-6818
<u>IHCADJST</u> in FORTRAN IV LIBRARY MATH/SERV	25	GC28-6818	<u>IHCFCOME</u> in FORTRAN IV LIBRARY MATH/SERV	25	GC28-6818
<u>IHC CGOTO</u> in FORTRAN IV LIBRARY MATH/SERV	25	GC28-6818	<u>IHCFCOMH</u> in FORTRAN IV LIBRARY MATH/SERV	25	GC28-6818
<u>IHCCLABS</u> in FORTRAN IV LIBRARY MATH/SERV	25	GC28-6818	<u>IHCFCVTH</u> in FORTRAN IV LIBRARY MATH/SERV	25	GC28-6818
<u>IHCCLAS</u> in FORTRAN IV LIBRARY MATH/SERV	25	GC28-6818	<u>IHCFCXPI</u> in FORTRAN IV LIBRARY MATH/SERV	25	GC28-6818
<u>IHCCLEXP</u> in FORTRAN IV LIBRARY MATH/SERV	25	GC28-6818	<u>IHCFDXPD</u> in FORTRAN IV LIBRARY MATH/SERV	25	GC28-6818
<u>IHCCLLOG</u> in FORTRAN IV LIBRARY MATH/SERV	25	GC28-6818	<u>IHCFDXPI</u> in FORTRAN IV LIBRARY MATH/SERV	25	GC28-6818
<u>IHCCLSCN</u> in FORTRAN IV LIBRARY MATH/SERV	25	GC28-6818	<u>IHCFFIX</u> in FORTRAN IV LIBRARY MATH/SERV	25	GC28-6818
<u>IHCCLSORT</u> in FORTRAN IV LIBRARY MATH/SERV	25	GC28-6818	<u>IHCFFINTH</u> in FORTRAN IV LIBRARY MATH/SERV	25	GC28-6818
<u>IHC COMH2</u> in FORTRAN IV LIBRARY MATH/SERV	25	GC28-6818	<u>IHCFFICSH</u> in FORTRAN IV LIBRARY MATH/SERV	25	GC28-6818
<u>IHC CSABS</u> in FORTRAN IV LIBRARY MATH/SERV	25	GC28-6818	<u>IHCFFIXPI</u> in FORTRAN IV LIBRARY MATH/SERV	25	GC28-6818
<u>IHC CSAS</u> in FORTRAN IV LIBRARY MATH/SERV	25	GC28-6818	<u>IHCFFMAXD</u> in FORTRAN IV LIBRARY MATH/SERV	25	GC28-6818
<u>IHC CSEXP</u> in FORTRAN IV LIBRARY MATH/SERV	25	GC28-6818	<u>IHCFFMAXI</u> in FORTRAN IV LIBRARY MATH/SERV	25	GC28-6818
<u>IHC CSLOG</u> in FORTRAN IV LIBRARY MATH/SERV	25	GC28-6818	<u>IHCFFMAXR</u> in FORTRAN IV LIBRARY MATH/SERV	25	GC28-6818
<u>IHC CS SCN</u> in FORTRAN IV LIBRARY MATH/SERV	25	GC28-6818	<u>IHCFFMODI</u> (SEE MOD) in FORTRAN IV LIBRARY MATH/SERV	25	GC28-6818
<u>IHC CS SQT</u> in FORTRAN IV LIBRARY MATH/SERV	25	GC28-6818	<u>IHCFFMODR</u> in FORTRAN IV LIBRARY MATH/SERV	25	GC28-6818
<u>IHC DBUG</u> in FORTRAN IV LIBRARY MATH/SERV	25	GC28-6818	<u>IHCFOPT</u> in FORTRAN IV LIBRARY MATH/SERV	25	GC28-6818
<u>IHC DIOSE</u>			<u>IHC FRXPI</u> in FORTRAN IV LIBRARY MATH/SERV	25	GC28-6818

<u>IHCFRXPR</u> in FORTRAN IV LIBRARY MATH/SERV	25	GC28-6818	in FORTRAN IV LIBRARY MATH/SERV	25	GC28-6818
<u>IHCIBERH</u> in FORTRAN IV LIBRARY MATH/SERV	25	GC28-6818	<u>IHCSTAE</u> in FORTRAN IV LIBRARY MATH/SERV	25	GC28-6818
<u>IHCIBERR</u> in FORTRAN IV LIBRARY MATH/SERV	25	GC28-6818	<u>IHCSTANH</u> in GRAPHIC PROGRAMMING SERV/2250	30	GC27-6909
<u>IHCLASCN</u> in FORTRAN IV LIBRARY MATH/SERV	25	GC28-6818	<u>IHCSTNCT</u> in GRAPHIC PROGRAMMING SERV/2250	30	GC27-6909
<u>IHCLATAN</u> in FORTRAN IV LIBRARY MATH/SERV	25	GC28-6818	<u>IHCTRCH</u> in GRAPHIC PROGRAMMING SERV/2250	30	GC27-6909
<u>IHCLATN2</u> in FORTRAN IV LIBRARY MATH/SERV	25	GC28-6818	<u>IHCUATBL</u> in GRAPHIC PROGRAMMING SERV/2250	30	GC27-6909
<u>IHCLERF</u> in FORTRAN IV LIBRARY MATH/SERV	25	GC28-6818	<u>IHCUOPT</u> in GRAPHIC PROGRAMMING SERV/2250	30	GC27-6909
<u>IHCLEXP</u> in FORTRAN IV LIBRARY MATH/SERV	25	GC28-6818	<u>IHDFACPT</u> in COBOL (F) PROGRAMMERS GUIDE	24	GC28-6380
<u>IHCLGAMA</u> in FORTRAN IV LIBRARY MATH/SERV	25	GC28-6818	<u>IHDFDISP</u> in COBOL (F) PROGRAMMERS GUIDE	24	GC28-6380
<u>IHCLLOG</u> in FORTRAN IV LIBRARY MATH/SERV	25	GC28-6818	<u>IHDFSORT</u> in COBOL (F) PROGRAMMERS GUIDE	24	GC28-6380
<u>IHCLSCN</u> in FORTRAN IV LIBRARY MATH/SERV	25	GC28-6818	<u>IHEABND</u> in PL/I F PROGRAMMERS GUIDE	29	GC28-6594
<u>IHCLSCNH</u> in FORTRAN IV LIBRARY MATH/SERV	25	GC28-6818	<u>IHECKPT</u> in OS ADVANCED CHECKPOINT/RESTART IHECKPT (checkpoint/restart) module in PL/I F PROGRAMMERS GUIDE	31	GC31-6708
<u>IHCLSQRT</u> in FORTRAN IV LIBRARY MATH/SERV	25	GC28-6818	<u>IHEMAIN</u> control section in PL/I F PROGRAMMERS GUIDE	29	GC28-6594
<u>IHCLTANH</u> in FORTRAN IV LIBRARY MATH/SERV	25	GC28-6818	<u>IHENTRY</u> control section in PL/I F PROGRAMMERS GUIDE IHENTRY initialization routine in PL/I F PROGRAMMERS GUIDE	29	GC28-6594
<u>IHCLTNCT</u> in FORTRAN IV LIBRARY MATH/SERV	25	GC28-6818	<u>IHERES</u> (restart) module in PL/I F PROGRAMMERS GUIDE	29	GC28-6594
<u>IHCNAMEL</u> in FORTRAN IV LIBRARY MATH/SERV	25	GC28-6818	<u>IHESAP</u> initialization routine in PL/I F PROGRAMMERS GUIDE	29	GC28-6594
<u>IHCSASCN</u> in FORTRAN IV LIBRARY MATH/SERV	25	GC28-6818	<u>IHESARC</u> routine for creating return codes in PL/I F PROGRAMMERS GUIDE	29	GC28-6594
<u>IHCSATAN</u> in FORTRAN IV LIBRARY MATH/SERV	25	GC28-6818	<u>IHESRT</u> (sort interface) module in PL/I F PROGRAMMERS GUIDE	29	GC28-6594
<u>IHCSATN2</u> in FORTRAN IV LIBRARY MATH/SERV	25	GC28-6818	<u>IHESRTA</u> (sort/merge) interface in PL/I F PROGRAMMERS GUIDE example of use	29	GC28-6594
<u>IHCSERF</u> in FORTRAN IV LIBRARY MATH/SERV	25	GC28-6818	<u>IHESRTB</u> (sort/merge) interface in PL/I F PROGRAMMERS GUIDE example of use	29	GC28-6594
<u>IHCSEXP</u> in FORTRAN IV LIBRARY MATH/SERV	25	GC28-6818	<u>IHESRTC</u> (sort/merge) interface in PL/I F PROGRAMMERS GUIDE example of use	29	GC28-6594
<u>IHCSGAMA</u> in FORTRAN IV LIBRARY MATH/SERV	25	GC28-6818	<u>IHESRTD</u> (sort/merge) interface in PL/I F PROGRAMMERS GUIDE example of use	29	GC28-6594
<u>IHCSSLOG</u> in FORTRAN IV LIBRARY MATH/SERV	25	GC28-6818			
<u>IHCSSCN</u> in FORTRAN IV LIBRARY MATH/SERV	25	GC28-6818			
<u>IHCSSCNH</u> in FORTRAN IV LIBRARY MATH/SERV	25	GC28-6818			
<u>IHCSSQRT</u>					

<u>IHETAB</u>			<u>Immediate operands</u>		
in PL/I F PROGRAMMERS GUIDE	29	GC28-6594	in PRINCIPLES OF OPERATION	01	GA22-6821
<u>IHETSA</u> initialization routine			Immediate output		
in PL/I F PROGRAMMERS GUIDE	29	GC28-6594	in OS RJE SRL	36	GC30-2006
<u>IHETSAC</u> routine for creating return codes			<u>Imperative statements</u>		
in PL/I F PROGRAMMERS GUIDE	29	GC28-6594	in COBCL LANGUAGE	24	GC28-6516
<u>IHGSAMP</u>			in OS ANS COBOL LANGAUGE	24	GC28-6396
in SYSGEN	31	GC28-6554	declarative		
IHGSAMP (Update Analysis Sample Program)			definition		
in MAINTENANCE PROGRAM 360-UT-506	31	GC27-6918	procedural		
<u>IIPEM80</u> as a default name for emulator program			arithmetic		
in 7080 EMULATE FOR MOD 165	36	GC27-6952	data-manipulation		
<u>IKDSAMPL</u> sample program			input/output		
in SYSGEN	31	GC28-6554	procedure branching		
<u>IKF</u> messages			report writer		
in OS ANS COBOL P/G	24	GC28-6437	sort		
<u>IKFCEL00</u> routine			table handling		
in OS ANS COBOL P/G	24	GC28-6437	<u>'IMPL'</u>		
<u>ILB</u> subroutines			in ALGCL LANGUAGE	26	GC28-6615
in OS ANS COBOL P/G	24	GC28-6437	<u>Implementation</u> , differences in systems		
<u>ILC</u> (instruction length code)			in BASIC FORTRAN IV LANGUAGE	25	GC28-6629
in PRINCIPLES OF OPERATION	01	GA22-6821	list		
<u>Illegal</u> sequence			in PL/I F PROGRAMMERS GUIDE	29	GC28-6594
in GRAPHIC PROG SERV FOR 2280 2282	30	GC27-6927	Implementation conventicns and restrictions, alphabetic		
<u>IMAG</u>			Implementation of SMF example		
in FORTRAN IV LANGUAGE	25	GC28-6515	in OPERATING SYSTEM MNGMNT FAC	34	GC28-6712
IMAG built-in function			<u>Implicit control section</u>		
in PL/I (F) LANG REF MANUAL	29	GC28-8201	in TESTRAN SRL	37	GC28-6648
IMAG pseudo-variable			Implicit declaration		
in PL/I (F) LANG REF MANUAL	29	GC28-8201	in PL/I (F) LANG REF MANUAL	29	GC28-8201
<u>Image</u>			default attributes		
in OS DATA MANAGEMENT MACRO INSTR	30	GC28-6647	scope		
FCB (forms control buffer)			Implicit freeing		
UCS (universal character set)			in PL/I (F) LANG REF MANUAL	29	GC28-8201
Image, creation of			of based storage		
in GRAPHIC PROGRAMMING SERV/2250	30	GC27-6909	Implicit opening of files		
Image, data protection			in PL/I (F) LANG REF MANUAL	29	GC28-8201
in OS DATA MANAGEMENT MACRO INSTR	30	GC28-6647	Implicit redefinition		
BSAM			in COBCL LANGUAGE	24	GC28-6516
QSAM			Implicit requests for main storage		
Image control subroutines			in SUPERVISOR SERV & MACRO INSTR	36	GC28-6646
in GRAPHIC SUBRTN PKG (GSP)	29	GC27-6932	ATTACH		
Image generation subroutines			LINK		
in GRAPHIC SUBRTN PKG (GSP)	29	GC27-6932	LOAD		
Image index counter (IBM 2760)			OPEN		
in BTAM SRL	30	GC30-2004	XCTL		
Image mode, card			Implicit specification		
in OS DATA MANAGEMENT MACRO INSTR	30	GC28-6647	in FORTRAN IV LANGUAGE	25	GC28-6515
BSAM			IMPLICIT statement		
QSAM			in FORTRAN IV LANGUAGE	25	GC28-6515
Image scissoring			Implicit subcommand		
in GRAPHIC SUBRTN PKG (GSP)	29	GC27-6932	in OS CRJE TUG	36	GC30-2014
definition of			to delete a line		
setting options for			format		
<u>IMAGELIB</u>			function		
in SYSGEN	31	GC28-6554	<u>Implicitly called subprograms</u>		
<u>IMBMDMAP</u> program			in GRAPHIC PROGRAMMING SERV/2250	30	GC27-6909
in LINKAGE EDIT AND LOAD SRL	31	GC28-6538	list		
<u>IMGADR</u> (DCB Operand)			result of use		
in PLANNING FOR IBM 1419/1275	36	GC21-5006	size		
			use		
			<u>Implied addressing</u>		
			in ASSEMBLER LANGUAGE	21	GC28-6514
			length		
			Implied DO		
			in FORTRAN IV (G&H) PROGRAMMERS GDE	25	GC28-6817
			in FORTRAN IV LANGUAGE	25	GC28-6515
			Implied length specification		
			in ASSEMBLER LANGUAGE	21	GC28-6514

Implied moved, conversion and truncation			INACTIVE entries displayed for a line		
in COBOL DIFFERENCES	24	GC28-6395	in TCAM PROG GDE & REF MNL	30	GC30-2024
Implied operators			Inactive state		
in COBOL LANGUAGE	24	GC28-6516	in OS RJE SRL	36	GC30-2006
Implied subjects			Inactive terminal		
in COBOL LANGUAGE	24	GC28-6516	in OS CRJE SYSTEM P/G	36	GC30-2016
Implied subjects and relational operators			Inactive user		
in COBOL DIFFERENCES	24	GC28-6395	in OS CRJE SYSTEM P/G	36	GC30-2016
in OS ANS COBOL LANGAUGE	24	GC28-6396			
<u>Imprecise interrupt (Model 91 and Model 195)</u>			<u>INACTVTD operator command</u>		
in PL/I F PROGRAMMERS GUIDE	29	GC28-6594	in TCAM PROG GDE & REF MNL	30	GC30-2024
Imprecise interruptions			<u>Inarea operand</u>		
in FORTRAN IV (G&H) PROGRAMMERS GDE	25	GC28-6817	in BTAM SRL	30	GC30-2004
in SUPERVISOR SERV & MACRO INSTR	36	GC28-6646	of READ macro		
			of WRITE macro		
<u>Improving speed of compilation</u>			<u>INARRAY</u>		
in PL/I (F) LANG REF MANUAL	29	GC28-8201	in ALGOL LANGUAGE	26	GC28-6615
ALLOCATE built-in function			<u>INBARRAY</u>		
BEGIN blocks			in ALGOL LANGUAGE	26	GC28-6615
BEGIN procedures			<u>INBCLEAN</u>		
CHECK built-in function			in ALGOL LANGUAGE	26	GC28-6615
DO-groups			<u>INBUF macro</u>		
EXEC statement			in TCAM PROG GDE & REF MNL	30	GC30-2024
FLAGS option			specifying conditional execution		
ISUB defining			<u>Inbuffer subgroup</u>		
key variables			in TCAM PROG GDE & REF MNL	30	GC30-2024
LIKE built-in function			functions of		
NOSOURCE option			identifying beginning of		
Improving speed of execution			identifying to handle incoming		
in PL/I (F) LANG REF MANUAL	29	GC28-8201	buffers		
OPT=1 compiler option			translating to EBCDIC		
OPT=2 compiler option			<u>INC (CNTRL operand)</u>		
REORDER block option			in OPTIONAL READER DATA MGNT MACROS	36	GC21-5004
use of storage			<u>INC (DEFCCW operand)</u>		
when OPT = 0 or 1			in OPTIONAL READER DATA MGNT MACROS	36	GC21-5004
when OPT=2			<u>Incident checkpoint records</u>		
<u>IN</u>			in TCAM PROG GDE & REF MNL	30	GC30-2024
in COBOL LANGUAGE	24	GC28-6516	automatic environment record when		
In-line-code			full		
in GRAPHIC PROGRAMMING SERV/2250	30	GC27-6909	example using		
In-line operations			operator commands causing		
in PL/I (F) LANG REF MANUAL	29	GC28-8201	specifying		
data conversion			use		
in-line code			Incident record		
picture type 1			in TCAM CCNCEPTS & FACILITIES	30	GC30-2022
picture type 2			<u>INCL</u>		
picture type 3			in GRAPHIC SUBRTN PKG (GSP)	29	GC27-6932
string handling			<u>INCLUDE</u>		
In-line subprograms			in COBOL LANGUAGE	24	GC28-6516
in BASIC FORTRAN IV LANGUAGE	25	GC28-6629	in MAINTENANCE PROGRAM 360-UT-506	31	GC27-6918
IN option			INCLUDE compile-time statement		
in PL/I (F) LANG REF MANUAL	29	GC28-8201	in PL/I F PROGRAMMERS GUIDE	29	GC28-6594
IN qualifier connective			ddname argument for		
in OS ANS COBOL LANGAUGE	24	GC28-6396	restriction on use of		
used for indexes			INCLUDE linkage editor statement		
used for names			in COBOL (E) PROGRAMMERS GUIDE	24	GC24-5029
used for subscripts			in COBOL (F) PROGRAMMERS GUIDE	24	GC28-6380
In-stream procedure			in PL/I F PROGRAMMERS GUIDE	29	GC28-6594
in ALGOL PROGRAMMERS GUIDE	26	GC33-4000	INCLUDE statement		
in COBOL (E) PROGRAMMERS GUIDE	24	GC24-5029	in COBOL (E) PROGRAMMERS GUIDE	24	GC24-5029
in COBOL (F) PROGRAMMERS GUIDE	24	GC28-6380	in COBOL (F) PROGRAMMERS GUIDE	24	GC28-6380
In-stream procedures			in PL/I F PROGRAMMERS GUIDE	29	GC28-6594
in OS ANS COBOL P/G	24	GC28-6437	INCLUDE error messages		
in PL/I F PROGRAMMERS GUIDE	29	GC28-6594	in COBOL DIFFERENCES	24	GC28-6395
use in testing cataloged			in FORTRAN IV (G&H) PROGRAMMERS GDE	25	GC28-6817
procedures			in LINKAGE EDIT AND LOAD SRL	31	GC28-6538
IN subparameter					
in FORTRAN IV (G&H) PROGRAMMERS GDE	25	GC28-6817			
<u>Inactive attention level</u>					
in GRAPHIC SUBRTN PKG (GSP)	29	GC27-6932			

- Index
- in COBOL (F) PROGRAMMERS GUIDE 24 GC28-6380
 - in QISAM master
 - in OS ANS COBOL P/G 24 GC28-6437
 - area
 - cylinder
 - data item
 - assigning values to master names
 - assigning values to overflow area
 - prime area
 - quantity SPACE parameter
 - track
 - in OS DATA MANAGEMENT MACRO INSTR 30 GC28-6647
 - cylinder
 - highest level
 - address of
 - size of
 - master
 - number of tracks per level specified in MACRF
 - space allocation for
 - in OS DATA MNGMNT SERVICE GUIDE 30 GC26-3746
 - catalog
 - cylinder
 - master
 - space allocation for track
 - in OS UTILITIES 32 GC28-6586
 - building
 - console emulation commands
 - generation-data-group
 - INDEX
 - in COBOL (F) PROGRAMMERS GUIDE 24 GC28-6380
 - in QISAM
 - Index, definition
 - in OS ANS COBOL LANGAUGE 24 GC28-6396
 - Index alias
 - in OS UTILITIES 32 GC28-6586
 - building
 - deleting
 - Index area (INDEXED data sets)
 - in PL/I F PROGRAMMERS GUIDE 29 GC28-6594
 - Index area in QISAM data sets
 - in COBOL (E) PROGRAMMERS GUIDE 24 GC24-5029
 - Index area size
 - in PL/I (F) LANG REF MANUAL 29 GC28-8201
 - Index arguments
 - in GRAPHIC SUBRTN PKG (GSP) 29 GC27-6932
 - INDEX built-in function
 - in PL/I (F) LANG REF MANUAL 29 GC28-8201
 - Index byte, Auto Poll
 - in BTAM SRL 30 GC30-2004
 - Index data item
 - in OS ANS COBOL LANGAUGE 24 GC28-6396
 - definition
 - in a move
 - in a relation condition
 - USAGE clause
 - INDEX keyword parameter (GENERATE macro instruction)
 - in SYSGEN 31 GC28-6554
 - example
 - use of
 - Index-name
 - in OS ANS COBOL LANGAUGE 24 GC28-6396
 - description
 - in OCCURS clause
 - in SEARCH statement
 - in SET statement
 - in a move
 - in a relation condition
 - value of
 - INDEX option of the USAGE clause
 - in OS ANS COBOL LANGAUGE 24 GC28-6396
 - Index portcion of address
 - in PRINCIPLES OF OPERATION 01 GA22-6821
 - Index register
 - in 7094 EMULATE FOR M85/165 35 GC27-6951
 - Index structure
 - in OS UTILITIES 32 GC28-6586
 - deleting
 - INDEXAREA
 - in PL/I (F) LANG REF MANUAL 29 GC28-8201
 - INDEXAREA option restriction
 - in PL/I F PROGRAMMERS GUIDE 29 GC28-6594
 - Indexed access methods
 - in OS ANS COBOL P/G 24 GC28-6437
 - Indexed addresses
 - in TESTRAN SRL 37 GC28-6648
 - INDEXED BY option of the OCCURS clause
 - in COBOL DIFFERENCES 24 GC28-6395
 - in OS ANS COBOL LANGAUGE 24 GC28-6396
 - Indexed data-name, definition
 - in OS ANS COBOL LANGAUGE 24 GC28-6396
 - Indexed data organization
 - in COBOL LANGUAGE 24 GC28-6516
 - in OS ANS COBOL LANGAUGE 24 GC28-6396
 - Indexed data set
 - in COBOL (E) PROGRAMMERS GUIDE 24 GC24-5029
 - DCB parameters for DD statement, example defined
 - storage for
 - INDEXED data set
 - in PL/I (F) LANG REF MANUAL 29 GC28-8201
 - Indexed data sets
 - in OS ANS COBOL P/G 24 GC28-6437
 - INDEXED data sets
 - in PL/I F PROGRAMMERS GUIDE 29 GC28-6594
 - accessing, direct or sequential
 - essential information for example of
 - creation of essential information for example of
 - cylinder index
 - cylinder overflow area
 - CYLOFL subparameter
 - CPTCD=Y option
 - data set organization (DSORG) subparameter
 - DCB subparameters for creating
 - DD statement for creating
 - deletion of records
 - OPTCD=L option
 - example program for updating
 - independent overflow area
 - OPTCD=I option
 - indexes
 - index areas
 - index tracks (NTM subparameter)
 - keys
 - formats of length (KEYLEN subparameter)
 - position (RKP subparameter)
 - master index
 - OPTCD=M option
 - names for data set and indexes
 - overflow area
 - prime data area

INDEXED data sets			
in PL/I F PROGRAMMERS GUIDE	29	GC28-6594	
----- (continued)			
record formats for			
reorganization of			
retrieval of records			
track index			
updating			
example of			
Indexed dequential data set			
in OS DATA MNGMNT SERVICE GUIDE	30	GC26-3746	
adding records			
inserting new records			
new records at the end			
areas			
allocating space for			
prime			
index			
overflow			
buffer requirements			
creation			
DCB integrity			
device control			
full track-index write option			
high-level index in storage			
restriction with DCB integrity			
indexes			
cylinder index			
master index			
track index			
key field			
loading			
maintenance			
organization			
processing			
reorganization			
resume load			
space allocation for			
updating			
sequential			
direct			
work area requirements			
Indexed file processing techniques			
in COBOL LANGUAGE	24	GC28-6516	
Indexed files			
in COBOL DIFFERENCES	24	GC28-6395	
ASSIGN clause			
control of indexes			
highest-level index			
NOMINAL KEY clause			
overflow records			
reorganization criteria			
START statement			
SYMBOLIC KEY clause			
write-validity check			
in OS ANS COBOL LANGAUGE	24	GC28-6396	
access techniques			
ASSIGN clause			
blocking factor			
index in core			
initiating processing			
invalid key condition			
READ			
REWRITE			
WRITE			
LABEL RECORD clause			
NOMINAL KEY clause			
overflow areas			
READ statement			
RECORD KEY clause			
recording mode			
reorganization criteria			
START statement			
in OS ANS COBOL P/G	24	GC28-6437	
adding to			
creation of			
DD statements required			
description			
error subroutine			
index area			
overflow area			
prime area			
random access			
RECORD KEY clause			
reorganizing			
sequential access			
updating			
INDEXED organization			
in PL/I (F) LANG REF MANUAL	29	GC28-8201	
creating a data set			
direct access			
DIRECT attribute			
dummy records			
F-format records			
INPUT attribute			
keys			
sequential access			
SEQUENTIAL attribute			
UPDATE attribute			
Indexed sequential access methods			
in COBCL (F) PROGRAMMERS GUIDE	24	GC28-6380	
Indexed sequential data set			
in ALGCL PROGRAMMERS GUIDE	26	GC33-4000	
Indexed sequential data sets			
in OS ANS COBOL P/G	24	GC28-6437	
in OS UTILITIES	32	GC28-6586	
copying			
loading			
printing			
unloading			
in PL/I F PROGRAMMERS GUIDE	29	GC28-6594	
Indexed sequential organization			
in OS DATA MNGMNT SERVICE GUIDE	30	GC26-3746	
<u>Indexers</u>			
in PL/I (F) LIBRARY COMP SUBRTNS	29	GC28-6590	
<u>Indexes</u> for an INDEXED data set			
in PL/I F PROGRAMMERS GUIDE	29	GC28-6594	
how to specify a master			
index			
Indexes of the catalog			
in OS DATA MNGMNT SERVICE GUIDE	30	GC26-3746	
Indexes used as qualifiers			
in OS ANS COBOL LANGAUGE	24	GC28-6396	
<u>Indexing</u> a table			
in OS ANS COBOL P/G	24	GC28-6437	
Indexing tables			
in COBCL DIFFERENCES	24	GC28-6395	
in OS ANS COBOL LANGAUGE	24	GC28-6396	
description			
direct			
relative			
<u>Indicate</u> bear position (IDPOS)			
in GRAPHIC SUBRTN PKG (GSP)	29	GC27-6932	
INDICATE STATUS parameter in the			
DESCRIBE DATA frame			
in USERS GDE FOR JOB CNTRL	36	GC27-6933	
INDICATE STATUS parameter on the DESCRIBE			
DATA frame			
in USERS GDE FOR JOB CONTROL 2250	36	GC27-6938	
<u>Indicative</u> dump			
in COBCL (F) PROGRAMMERS GUIDE	24	GC28-6380	
restriction for MVT			
in OS ANS COBOL P/G	24	GC28-6437	
description			
restriction for MVT			
Indicative dump (MFT)			
in SUPERVISOR SERV & MACRO INSTR	36	GC28-6646	
Indicative dumps			
in PL/I F PROGRAMMERS GUIDE	29	GC28-6594	

<u>Indicator lights</u>				<u>INIT</u> option			
in GRAPHIC SUBRTN PKG (GSP)	29	GC27-6932		in FORTRAN IV (G&H) PROGRAMMERS GUIDE	25	GC28-6817	
<u>Indicators</u>				INIT option of DEBUG			
in FORTRAN IV (G&H) PROGRAMMERS GUIDE	25	GC28-6817		in FORTRAN IV LANGUAGE	25	GC28-6515	
<u>Indicators, displayed</u>				<u>INITIAL</u> attribute			
in 7094 EMULATE FOR M85/165	35	GC27-6951		in PL/I (F) LANG REF MANUAL	29	GC28-8201	
<u>Indicators, status</u>				AREA attribute			
in OS DATA MANAGEMENT MACRO INSTR	30	GC28-6647		CHECK condition			
<u>Indirect addressing</u>				INITIAL attribute restriction			
in OS ANS COBOL P/G	24	GC28-6437		in PL/I F PROGRAMMERS GUIDE	29	GC28-6594	
in OS DATA MNGMNT SERVICE GUIDE	30	GC26-3746		Initial distribution library			
<u>Induction variable optimization</u>				in MAINTENANCE PROGRAM 360-UT-506	31	GC27-6918	
in FORTRAN IV (G&H) PROGRAMMERS GUIDE	25	GC28-6817		Initial message deletion specifications			
<u>INEND</u> macro				in S/360 OPERATING SYS: OP GDE	20	GC27-6949	
in TCAM PROG GDE & REF MNL	30	GC30-2024		Initial procedure			
<u>Infix</u> expression				in PL/I (F) LANG REF MANUAL	29	GC28-8201	
in PL/I (F) LANG REF MANUAL	29	GC28-8201		Initial program load			
<u>Infix operations</u>				in OS ADVANCED CHECKPOINT/RESTART	31	GC31-6708	
in PL/I (F) LANG REF MANUAL	29	GC28-8201		Initial program load (IPL) for			
<u>Infix operators</u>				shared library			
in PL/I (F) LANG REF MANUAL	29	GC28-8201		in PL/I F PROGRAMMERS GUIDE	29	GC28-6594	
array and array operations				Initial program loader			
array and structure operations				in SYSGEN	31	GC28-6554	
array expressions with				Initial program loading (IPL)			
structure and element operations				in OPERATING SYSTEM MNGMNT FAC	34	GC28-6712	
structure and structure operations				in PRINCIPLES OF OPERATION	01	GA22-6821	
structure assignment BY NAME				Initial program loading CCW1			
structure expressions with				in PRINCIPLES OF OPERATION	01	GA22-6821	
<u>Information formats</u>				Initial program loading CCW2			
in PRINCIPLES OF OPERATION	01	GA22-6821		in PRINCIPLES OF OPERATION	01	GA22-6821	
<u>Information message</u>				INITIAL TS configuration record			
in S/360 OPERATING SYS: OP GDE	20	GC27-6949		(type 38)			
<u>Information message indicator</u>				in OPERATING SYSTEM MNGMNT FAC	34	GC28-6712	
in S/360 OPERATING SYS: OP GDE	20	GC27-6949		complete description			
<u>Information messages</u>				introduction			
in COBOL (F) PROGRAMMERS GUIDE	24	GC28-6380		Initial value of a data item			
<u>Information request</u>				in OS ANS COBOL LANGUAGE	24	GC28-6396	
in USERS GDE FOR JOB CNTRL	36	GC27-6933		Initial volume label			
definition of				in PL/I F PROGRAMMERS GUIDE	29	GC28-6594	
on a parameter frame				Initial volume positioning			
in USERS GDE FOR JOB CONTROL 2250	36	GC27-6938		in OS DATA MANAGEMENT MACRO INSTR	30	GC28-6647	
definition of				<u>Initialization</u>			
on a parameter frame				in ALGOL PROGRAMMERS GUIDE	26	GC33-4000	
<u>Information retrieval application</u>				in OS CRJE SYSTEM P/G	36	GC30-2016	
in INTRO TO TELEPROCESSING	30	GC30-2007		in SYSGEN	31	GC28-6554	
<u>Informational messages</u>				description			
in SORT/MERGE	33	GC28-6543		examples, input decks			
<u>Informative messages</u>				new system volumes			
in OS ANS COBOL P/G	24	GC28-6437		of SYS1.LOGREC			
<u>INGDS</u>				system data sets			
in GRAPHIC SUBRTN PKG (GSP)	29	GC27-6932		Initialization, user program			
<u>INGSP</u>				in BTAM SRL	30	GC30-2004	
in GRAPHIC SUBRTN PKG (GSP)	29	GC27-6932		Initialization of data			
<u>INHDR</u> macro				in FORTRAN IV (G&H) PROGRAMMERS GUIDE	25	GC28-6817	
in TCAM PROG GDE & REF MNL	30	GC30-2024		Initialization of SMF			
specifying conditional execution				in OPERATING SYSTEM MNGMNT FAC	34	GC28-6712	
of				Initialization phases			
<u>Inheader</u> subgroups				in SORT/MERGE	33	GC28-6543	
in TCAM PROG GDE & REF MNL	30	GC30-2024		Initialization program			
functions of				in OS CRJE SYSTEM P/G	36	GC30-2016	
identifying beginning of				Initialization routine IHENTRY			
specifying execution of				in PL/I F PROGRAMMERS GUIDE	29	GC28-6594	
translating to EBCDIC				<u>Initialize</u> a graphic data set			
<u>ININTEGER</u>				(INGDS)			
in ALGOL LANGUAGE	26	GC28-6615		in GRAPHIC SUBRTN PKG (GSP)	29	GC27-6932	
				Initialize a graphic device			
				(INDEV)			
				in GRAPHIC SUBRTN PKG (GSP)	29	GC27-6932	
				Initialize beam-position counters			
				(GBPST)			
				in GRAPHIC PROGRAMMING SERV/2250	30	GC27-6909	
				Initialize buffer-location counter and set			
				limit (GBFLM)			
				in GRAPHIC PROGRAMMING SERV/2250	30	GC27-6909	

Inititalize DCB (OPEN)			in HIERARCHY SUPPORT FOR 2361 1&2	36	GC27-6942
in GRAPHIC PROGRAMMING SERV/2250	30	GC27-6909	<u>Initiators</u>		
Initialize for communication (GTNIT)			in OS ADVANCED CHECKPOINT/RESTART	31	GC31-6708
subroutine			Initiators for MVT jobs		
in SYSTEM/360-1130 DATA TRANS	25	GC27-6937	in PL/I F PROGRAMMERS GUIDE	29	GC28-6594
general description			<u>INITT</u> statement		
in System/360			in OS UTILITIES	32	GC28-6586
in 1130			<u>Inlength</u> operand		
Initialize the graphic			in BTAM SRL	30	GC30-2004
subroutine package (INGSP)			of READ macro		
in GRAPHIC SUBRTN PKG (GSP)	29	GC27-6932	of WRITE macro		
<u>Initializing</u>			<u>Inmessage</u> subgroups		
in OS ANS COBOL LANGAUGE	24	GC28-6396	in TCAM PROG GDE & REF MNL	30	GC30-2024
direct files			functions of		
index values			identifying beginning of		
report writer special registers			required delimiter macro		
sort special registers			<u>INMSG</u> macro		
in 7094 EMULATE FOR M85/165	35	GC27-6951	in TCAM PROG GDE & REF MNL	30	GC30-2024
compatibility feature			<u>Inner</u> macro instruction		
emulator generation volume			in ASSEMBLER LANGUAGE	21	GC28-6514
emulator program			defined		
Initializing and activating the MCP			example of		
in TCAM PROG GDE & REF MNL	30	GC30-2024	symblic parameters in		
obtaining disk efficiency			<u>INOUT</u> open option		
Initializing direct-access volumes			in OS DATA MANAGEMENT MACRO INSTR	30	GC28-6647
in OS UTILITIES	32	GC28-6586	INOUT operand		
with IBCDASDI			in TCAM PROG GDE & REF MNL	30	GC30-2024
with IEHDASDR			INOUT option		
with surface analysis			in OS DATA MNGMNT SERVICE GUIDE	30	GC26-3746
without surface analysis			OPEN macro instructicn		
Initializing EMDLIB			overriding		
in 7074 EMULATE FOR M155/165	35	GC27-6948	<u>Inoutarea</u> operand		
Initializing images (IBM 2760)			in BTAM SRL	30	GC30-2004
in BTAM SRL	30	GC30-2004	of READ macro		
			of WRITE macro		
<u>INITIATE</u>			<u>Inoutlength</u> operand		
in COBOL LANGUAGE	24	GC28-6516	in BTAM SRL	30	GC30-2004
Initiate function			of READ macro		
in QTAM MESSAGE CNTRL PROG	31	GC30-2005	of WRITE macro		
INITIATE macro			<u>INPFIL</u>		
in TCAM PROG GDE & REF MNL	30	GC30-2024	in SORT/MERGE	33	GC28-6543
effects on EOB checking			<u>INPT</u> parameter		
example			in OS RJE SRL	36	GC30-2006
restrictions			<u>Input</u>		
specifying conditional execution			in OS RJE SRL	36	GC30-2006
specifying use of EBCDIC blank			in PL/I (F) LANG REF MANUAL	29	GC28-8201
characters			in SORT/MERGE	33	GC28-6543
INITIATE mode			definition of		
in QTAM MESSAGE CNTRL PROG	31	GC30-2005	for merge		
INITIATE statement			for sort		
in OS ANS COBOL LANGAUGE	24	GC28-6396	modification of		
			stream		
<u>Initiating</u>			tape		
in OS ANS COBOL LANGAUGE	24	GC28-6396	Input, defined		
access of a mass storage file			in BTAM SRL	30	GC30-2004
file processing			Input, specifying		
processing of an indexed file			in OS CRJE TUG	36	GC30-2014
processing of a report			Input and output writers		
Initiating a session			in 7094 EMULATE FOR M85/165	35	GC27-6951
in OS CRJE TUG	36	GC30-2014	Input arrays, dimensioning cf		
Initiating access to mass storage files			in SYSTEM/360-1130 DATA TRANS	25	GC27-6937
in COBOL DIFFERENCES	24	GC28-6395	System/360 temporary array		
Initiating calls at specific times			System/360 user array		
in CONVERSION GUIDE TO TCAM	30	GC30-2026	1130 user array		
<u>Initiation subroutines</u>					
in GRAPHIC SUBRTN PKG (GSP)	29	GC27-6932			
<u>Initiator</u>					
in SYSGEN	31	GC28-6554			
Initiator procedure					
in OPERATING SYSTEM MNGMNT FAC	34	GC28-6712			
increasing region size					
specifying data sets in					
Initiator task					

Input at the work station			example of generation	
in OS RJE SRL	36	GC30-2006	example of initialization	
at IBM System/3			example of scratching data sets	
at IBM System/360 Model			for generation	
20			for including IFEUPDAT	
at IBM System/360			for initializing system residence volume	
at IBM 1130			initializing system data sets	
at IBM 2770			organization	
at IBM 2780			sample programs	
general description			Input errcrs	
INPUT attribute			in 7080 EMULATE FOR MOD 165	36 GC27-6952
in PL/I (F) LANG REF MANUAL	29	GC28-8201	Input files	
Input buffers, dimensioning of			in COBOL LANGUAGE	24 GC28-6516
in SYSTEM/360-1130 DATA TRANS	25	GC27-6937	in OS ANS COBOL LANGAUGE	24 GC28-6396
System/360 read buffer			effect of close options	
1130 read buffer			error handling	
Input data			inter-record slack bytes	
in GRAPHIC SUBRTN PKG (GSP)	29	GC27-6932	intra-record slack bytes	
absolute			label handling	
incremental			and OPEN statement	
setting modes of			record size	
specifying limits of			Input format for source programs	
types and forms of			in OS ANS COBOL LANGAUGE	24 GC28-6396
Input data control block			Input header label routine	
in TCAM PROG GDE & REF MNL	30	GC30-2024	in OS TAPE LABELS	30 GC28-6680
Input data set			Input job stream	
in SORT/MERGE	33	GC28-6543	in COBOL (E) PROGRAMMERS GUIDE	24 GC24-5029
definition of			specifying data for	
end-of-file routine for			reading more than one	
ignored			restrictions in multiprogramming	
modification of			environment	
in TCAM PROG GDE & REF MNL	30	GC30-2024	single	
specifying			Input line	
specifying DD statement			in OS CRJE SYSTEM P/G	36 GC30-2016
specifying format and			in OS CRJE TUG	36 GC30-2014
characteristics of work unit			Input mode	
Input data sets			in OS CRJE TUG	36 GC30-2014
in LINKAGE EDIT AND LOAD SRL	31	GC28-6538	entering via EDIT command	
linkage editor			entering via INPUT subcommand	
type of data			inserting lines in	
loader			terminating	
in OS DATA MANAGEMENT MACRO INSTR	30	GC28-6647	INPUT open option	
basic access methods			in OS DATA MANAGEMENT MACRO INSTR	30 GC28-6647
BDAM			INPUT operand	
BISAM			in TCAM PROG GDE & REF MNL	30 GC30-2024
BPAM			INPUT option	
BSAM (read a direct data set)			in COBOL LANGUAGE	24 GC28-6516
BSAM (sequential data set)			in OS DATA MNGMNT SERVICE GUIDE	30 GC26-3746
testing completion of I/O operations			OPEN macro instruction	
closing			in PL/I (F) LANG REF MANUAL	29 GC28-8201
opening			INPUT or RDBACK data set activity	
queued access methods			record (type 14)	
QISAM			in OPERATING SYSTEM MNGMNT FAC	34 GC28-6712
QSAM			complete description	
READ or GET			introduction	
specified in DCB			Input/output	
BDAM			in OS ANS COBOL P/G	24 GC28-6437
BISAM			bypassing of	
BPAM			device allocation	
BSAM			error conditions	
QISAM			completion codes for	
QSAM			INVALID KEY	
in OS TAPE LABELS	30	GC28-6680	standard error	
with ANSI standard labels			summary of	
with IBM standard labels			USE AFTER ERROR	
with no labels			declarative	
with nonstandard labels			facilities described in DD	
Input DCB macro			statement	
in TCAM PROG GDE & REF MNL	30	GC30-2024	subroutines	
Input deck			in PL/I (F) LANG REF MANUAL	29 GC28-8201
in SYSGEN	31	GC28-6554	allocation of based variables	
CATLG statements, initialization			arrays	
DD statements, initialization			based variables	
errors			buffer	
example of backup			conditions	
example of cataloging			data sets	

Input/output			
in PL/I (F) LANG REF MANUAL	29	GC28-8201	
-----		(continued)	
events			
files			
freeing of based variables			
INTO option			
limitations of PUT DATA			
LINESIZE			
lists			
number of data items			
overflow areas			
PAGESIZE			
preprocessor			
READ statement			
RECORD condition			
RECORD files			
record-oriented			
record-oriented transmission			
semicolon			
SET option			
source key			
standard file names			
statements			
stream-oriented			
stream-oriented transmission			
strings			
UNDEFINEDFILE condition			
in PL/I F PROGRAMMERS GUIDE	29	GC28-6594	
access methods used			
buffers, purpose of			
DCB (data control block) for			
devices, general information			
in multitasking			
record I/O			
stream I/O			
volume (VOLUME) parameter			
Input/output (I/O)			
in PRINCIPLES OF OPERATION	01	GA22-6821	
basic procedure for a data transfer			
operation			
channels			
commands			
control			
control units			
execution			
general description			
initiation			
instruction format			
instructions			
interface			
interruptions			
operations			
resetting of system			
termination			
Input/output areas (buffers)			
in OS ANS COBOL LANGAUGE	24	GC28-6396	
Input/output block			
in TCAM PROG GDE & REF MNL	30	GC30-2024	
sense byte in operator awareness			
message			
status bytes in operator			
awareness message			
Input/output block (IOB)			
in GRAPHIC PROGRAMMING SERV/2250	30	GC27-6909	
in GRAPHIC PROGRAMMING SERVICES	30	GC27-6912	
Input/output control			
in GRAPHIC PROGRAMMING SERVICES	30	GC27-6912	
Input/output control			
routine			
in GRAPHIC PROGRAMMING SERVICES	30	GC27-6912	
Input/output device			
in ALGOL PROGRAMMERS GUIDE	26	GC33-4000	
in PRINCIPLES OF OPERATION	01	GA22-6821	
Input/output device (UNIT) field			
in OS DATA MNGMNT SERVICE GUIDE	30	GC26-3746	
Input/output device correspondence, between			
7074 and System/370			
in 7074 EMULATE FOR M155/165	35	GC27-6948	
Input/output device generation			
in OS DATA MNGMNT SERVICE GUIDE	30	GC26-3746	
Input/output devices			
in OS DATA MANAGEMENT MACRO INSTR	30	GC28-6647	
2540 card punch			
card reader and card punch			
control of			
magnetic tape			
printer			
CNTRL			
PRTOV			
in OS DATA MNGMNT SERVICE GUIDE	30	GC26-3746	
card reader and punch			
direct access			
magnetic tape			
paper tape reader			
printer			
in 7074 EMULATE FOR M155/165	35	GC27-6948	
System/370			
as machine requirement			
corresponding to 7074 devices			
required for tape formatting			
programs			
7074			
corresponding to System/370			
devices			
not supported by emulator			
supported by emulator			
Input/output error			
in COBOL DIFFERENCES	24	GC28-6395	
bytes			
declaratives			
in OS ANS COBOL LANGAUGE	24	GC28-6396	
bytes			
declarative			
information			
and INVALID KEY option			
READ statement			
REWRITE			
SEEK			
START			
WRITE			
processing			
Input/output error analysis			
in OS DATA MANAGEMENT MACRO INSTR	30	GC28-6647	
BDAM			
BISAM			
BPAM			
BSAM			
QISAM			
QSAM			
SYNADAF			
Input/output error messages			
in COBOL (E) PROGRAMMERS GUIDE	24	GC24-5029	
Input/output errors			
in GRAPHIC PROGRAMMING SERV/2250	30	GC27-6909	
Input/output errors			
in OS ADVANCED CHECKPOINT/RESTART	31	GC31-6708	
Input/output macro-instructions			
in GRAPHIC PROG SERV FOR 2280 2282	30	GC27-6927	
in GRAPHIC PROGRAMMING SERV/2250	30	GC27-6909	
in GRAPHIC PROGRAMMING SERVICES	30	GC27-6912	
CLOSE			
DCB			
GCNTRL			
GREAD			
GWRITE			
OPEN			
Input/output operation			
in OS DATA MANAGEMENT MACRO INSTR	30	GC28-6647	
completion of			
status indicators			
synchronizing I/O			

Input/output operations			miscellaneous	
in GRAPHIC SUBRTN PKG (GSP)	29	GC27-6932	NAMELIST	
buffer subroutines			sequential	
effect of GDOA length on			in OS ANS COBOL LANGAUGE	24 GC28-6396
EXEC subroutine			ACCEPT	
reducing the number of			CLOSE	
in 7074 EMULATE FOR M155/165	35	GC27-6948	DISPLAY	
Input/output operations, new features			OPEN	
in COBOL DIFFERENCES	24	GC28-6395	READ	
ACCEPT statement			REWRITE	
control of indexes			SEEK	
cylinder overflow			START	
DISPLAY statement			WRITE	
error bytes			in PL/I (F) LANG REF MANUAL	29 GC28-8201
EXHIBIT statement			Input/output subroutines	
label handling			in COBOL (F) PROGRAMMERS GUIDE	24 GC28-6380
parity checking			Input/output support routines	
record overflow			in OS TAPE LABELS	30 GC28-6680
reorganization criteria for indexed			Input/output system	
files			in PRINCIPLES OF OPERATION	01 GA22-6821
SEEK statement			availability	
spanned records			operation of	
WRITE AFTER ADVANCING statement			Input/Output verbs	
WRITE BEFORE ADVANCING statement			in COBOL LANGUAGE	24 GC28-6516
Input/output processing			Input phase of sort	
in 7074 EMULATE FOR M155/165	35	GC27-6948	in OS ANS COBOL LANGAUGE	24 GC28-6396
assigning data sets			Input procedure	
buffer management			in ALGOL LANGUAGE	26 GC28-6615
description of			INPUT PROCEDURE	
tape			in COBOL LANGUAGE	24 GC28-6516
emulated through BSAM			control of	
end-of-volume processing			INPUT PROCEDURE option for sort	
tape data formats and character			in OS ANS COBOL LANGAUGE	24 GC28-6396
codes			Input processing	
unit record			in LINKAGE EDIT AND LOAD SRL	31 GC28-6538
emulated through QSAM			Input readers	
7501 Console Card Reader			in PL/I F PROGRAMMERS GUIDE	29 GC28-6594
emulation			Input sequence number	
7150 Console Typewriter emulation			in CONVERSION GUIDE TO TCAM	30 GC30-2026
Input/Output Recovery Management Support			in QTAM MESSAGE CNTRL PROG	31 GC30-2005
in SORT/MERGE	33	GC28-6543	in TCAM PROG GDE & REF MNL	30 GC30-2024
Input/output routines			checking	
in ALGOL PROGRAMMERS GUIDE	26	GC33-4000	displaying for last message from	
Input-Output Section			a station	
in COBOL LANGUAGE	24	GC28-6516	format of header field	
in OS ANS COBOL LANGAUGE	24	GC28-6396	Input sources	
copying			in LINKAGE EDIT AND LOAD SRL	31 GC28-6538
definition			linkage editor	
example			loader	
FILE-CONTROL paragraph			Input sources for linkage editor	
I-O-CONTROL paragraph			(INCLUDE statement)	
sort considerations			in PL/I F PROGRAMMERS GUIDE	29 GC28-6594
Input/output statement			Input stream	
in BASIC FORTRAN IV LANGUAGE	25	GC28-6629	in COBOL (F) PROGRAMMERS GUIDE	24 GC28-6380
direct access			specifying control statements for	
sequential			reading more than one	
Input/output statements			in OS ANS COBOL P/G	24 GC28-6437
in COBOL DIFFERENCES	24	GC28-6395	control statements for	
ACCEPT			defining data in	
CLOSE			Input stream, organizing	
DISPLAY			in OS UTILITIES	32 GC28-6586
EXHIBIT			INPUT subcommand	
OPEN			in OS CRJE TUG	36 GC30-2014
READ			format	
REWRITE			function	
SEEK			Input to and output from	
START			in OS UTILITIES	32 GC28-6586
WRITE			IEBCOMPR	
differences			IEBCOPY	
errors in			IEBDG	
in FORTRAN IV LANGUAGE	25	GC28-6515	IEBEDIT	
asynchronous			IEBGENER	
direct-access			IEBISAM	
FORMAT			IEBPTPCH	
FORTRAN II			IEBTCRIN	
list-directed			IEBUPDAT	

Input to and output from			<u>Insertion</u> character, effect on size	
in OS UTILITIES	32	GC28-6586	of iter	
-----		(continued)	in OS ANS COBOL LANGUAGE	24 GC28-6396
IEBUPDTE			fixed	
IEHATLAS			floating	
IEHDASDR			replacement	
IEHINITT			simple	
IEHIOSUP			special	
IEHLIST			zerc suppression	
IEHMOVE			Insertion characters	
IEHPROGM			in PL/I (F) LANG REF MANUAL	29 GC28-8201
IFHSTATR			blank (B)	
Input trailer label routine			comma (,)	
in OS TAPE LABELS	30	GC28-6680	drifting character	
Input work queues			drifting currency symbol	
in OS ADVANCED CHECKPOINT/RESTART	31	GC31-6708	point (.)	
			slash (/)	
<u>Inquiry</u> application			Insertion editing	
in INTRO TO TELEPROCESSING	30	GC30-2007	in OS ANS COBOL LANGUAGE	24 GC28-6396
Inquiry handling applications			fixed insertion	
in TCAM CONCEPTS & FACILITIES	30	GC30-2022	floating insertion	
Inquiry processing application			simple insertion	
in QTAM MESSAGE CNTRL PROG	31	GC30-2005	special insertion	
Inquiry processing applications			Insertion of	
in TCAM CONCEPTS & FACILITIES	30	GC30-2022	in OS ANS COBOL LANGUAGE	24 GC28-6396
Inquiry/rapid response			asterisks	
in TCAM CONCEPTS & FACILITIES	30	GC30-2022	commas	
in TCAM PROG GDE & REF MNL	30	GC30-2024	periods	
coding considerations			spaces	
sample program			zeros	
Inquiry-response application use of			Insertion of control characters	
origin field in work area			in SYSTEM/360-1130 DATA TRANS	25 GC27-6937
in TCAM PROG GDE & REF MNL	30	GC30-2024	in System/360 write buffer	
			in 1130 write buffer	
<u>INREAL</u>			Insertion picture characters	
in ALGOL LANGUAGE	26	GC28-6615	in PL/I (F) LANG REF MANUAL	29 GC28-8201
<u>INSERT</u>			<u>INST</u> command	
in COBOL LANGUAGE	24	GC28-6516	in 7080 EMULATE FOR MOD 165	36 GC27-6952
in MAINTENANCE PROGRAM 360-UT-506	31	GC27-6918	description	
INSERT card for copying			format	
in COBOL DIFFERENCES	24	GC28-6395	<u>Installation</u>	
in OS ANS COBOL LANGUAGE	24	GC28-6396	in OS CRJE SYSTEM P/G	36 GC30-2016
INSERT CHARACTER instruction (IC)			INSTALLATION	
in PRINCIPLES OF OPERATION	01	GA22-6821	in COBOL LANGUAGE	24 GC28-6516
Insert cursor			Installation accounting routines	
in GRAPHIC PROGRAMMING SERV/2250	30	GC27-6909	in OS RJE SRL	36 GC30-2006
Insert cursor (ICURS)			Installation data sets	
in GRAPHIC SUBRTN PKG (GSP)	29	GC27-6932	in OPERATING SYSTEM MNGMNT FAC	34 GC28-6712
INSERT linkage editor statement			Installation exit routine	
in COBOL (F) PROGRAMMERS GUIDE	24	GC24-5029	in OS CRJE SYSTEM P/G	36 GC30-2016
in PL/I F PROGRAMMERS GUIDE	29	GC28-6594	JCL	
Insert operation			LOGOFF	
in TCAM PROG GDE & REF MNL	30	GC30-2024	LOGON	
INSERT option on the RECALL			restrictions	
frame			Installation exit routines	
in USERS GDE FOR JOB CNTRL	36	GC27-6933	in OS RJE SRL	36 GC30-2006
in USERS GDE FOR JOB CONTROL 2250	36	GC27-6938	INSTALLATION paragraph	
Interface A, need for specifying			in OS ANS COBOL LANGUAGE	24 GC28-6396
Insert records			Installation variables	
in SORT/MERGE	33	GC28-6543	in OS CRJE TUG	36 GC30-2014
INSERT Statement			Installation-written routines	
in COBOL (F) PROGRAMMERS GUIDE	24	GC28-6380	in OPERATING SYSTEM MNGMNT FAC	34 GC28-6712
in FORTRAN IV (G&H) PROGRAMMERS GDE	25	GC28-6817	<u>Instream</u> procedures, MFT support	
in LINKAGE EDIT AND LOAD SRL	31	GC28-6538	restriction	
summary			in OS CRJE TUG	36 GC30-2014
in OS ANS COBOL P/G	24	GC28-6437	<u>INSTRUCT</u> key, emulating	
in OS UTILITIES	32	GC28-6586	in 7080 EMULATE FOR MOD 165	36 GC27-6952
INSERT STORAGE KEY instruction (ISK)			<u>Instruction</u>	
in PRINCIPLES OF OPERATION	01	GA22-6821	in PRINCIPLES OF OPERATION	01 GA22-6821
<u>Inserting</u> blocks of records			add (AR,A)	
in OS UTILITIES	32	GC28-6586	add decimal (AP)	
Inserting characters in messages				
in QTAM MESSAGE CNTRL PROG	31	GC30-2005		
Inserting lines in a data set				
in OS CRJE TUG	36	GC30-2014		

Instruction		
in PRINCIPLES OF OPERATION	01 GA22-6821	
-----	(continued)	
add halfword (AH)		
add logical (ALR,AL)		
add normalized (ADR,AD,AER,AE)		
add normalized (AXR)		
add unnormalized (AWR,AW,AUR,AU)		
AND (NR,N,NI,NC)		
branch and link (BALR,BAL)		
branch on condition (BCR,BC)		
branch on count (BCTR,BCT)		
branch on index high (BXH)		
branch on index low or equal (BXLE)		
compare (CR,C)		
compare (CDR,CD,CER,CE)		
compare decimal (CP)		
compare halfword (CH)		
compare logical (CLR,CL,CLI,CLC)		
convert to binary (CVB)		
convert to decimal (CVD)		
diagnose		
divide (DR,D)		
divide (DDR,DD,DER,DE)		
divide decimal (DP)		
edit (ED)		
edit and mark (EDMK)		
exclusive OR (XR,X,XI,XC)		
execute (EX)		
halt I/O		
halve (HDR,HER)		
insert character (IC)		
insert storage key (ISK)		
load (LR,L)		
load (LDR,LD)		
load address (LA)		
load and test (LTR)		
load and test (LTDR,LTDR)		
load complement (LCR)		
load complement (LCDR,LCER)		
load halfword (LH)		
load multiple (LM)		
load negative (LNR)		
load negative (LNDR,LNER)		
load positive (LPR)		
load positive (LPDR,LPER)		
load PSW (LPSW)		
load rounded (LRER,LRDR)		
move (MVI,MVC)		
move numerics (MVN)		
move with offset (MVO)		
move zones (MVZ)		
multiply (MR,M)		
multiply (MDR,MD,MER,ME)		
multiply (MXDR,MXD)		
multiply (MXR)		
multiply decimal (MP)		
multiply halfword (MH)		
OR (OR,O,OI,OC)		
pack (PACK)		
read direct (RDD)		
set program mask (SPM)		
set storage key (SSK)		
set system mask (SSM)		
shift left double (SLDA)		
shift left double (SLDL)		
shift left single (SLA)		
shift left single (SLL)		
shift right double (SRDA)		
shift right double (SRDL)		
shift right single (SRA)		
shift right single (SRL)		
start I/O (SIO)		
store (ST)		
store (STD,STE)		
store character (STC)		
store halfword (STH)		
store multiple (STM)		
subtract (SR,S)		
subtract decimal (SP)		
subtract halfword (SH)		
subtract logical (SLR,SL)		
subtract normalized (SDR,SD,SER,SE)		
subtract normalized (SXR)		
subtract unnormalized (SWR,SW,SUR,SU)		
supervisor call (SVC)		
test and set (TS)		
test channel (TCH)		
test I/O (TIO)		
test under mask (TM)		
translate (TR)		
translate and test (TRT)		
unpack (UNPK)		
write direct (WRD)		
zero and add (ZAP)		
Instruction address		
in COBOL (F) PROGRAMMERS GUIDE	24 GC28-6380	
causing interrupt		
Instruction address (in PSW)		
in PRINCIPLES OF OPERATION	01 GA22-6821	
Instruction addressing causing		
interrupt		
in OS ANS COBOL P/G	24 GC28-6437	
Instruction alignment		
in ASSEMBLER LANGUAGE	21 GC28-6514	
Instruction counter (IC)		
in 7094 EMULATE FOR M85/165	35 GC27-6951	
Instruction counter (instruction address		
portion of current PSW)		
in PRINCIPLES OF OPERATION	01 GA22-6821	
Instruction execution, possible differences		
among models in		
in PRINCIPLES OF OPERATION	01 GA22-6821	
Instruction execution, sequential		
in PRINCIPLES OF OPERATION	01 GA22-6821	
Instruction formats		
in PRINCIPLES OF OPERATION	01 GA22-6821	
basic		
branching		
decimal arithmetic		
fixed-point arithmetic		
floating-point arithmetic		
general information about		
input/output		
logical operations		
status switching		
summary of		
Instruction information, summary of		
in PRINCIPLES OF OPERATION	01 GA22-6821	
Instruction length code (ILC)		
in PRINCIPLES OF OPERATION	01 GA22-6821	
in SUPERVISOR SERV & MACRO INSTR	36 GC28-6646	
Instruction line		
in S/360 OPERATING SYS: OP GDE	20 GC27-6949	
Instruction mix, as performance factor		
in 7074 EMULATE FOR M155/165	35 GC27-6948	
Instruction set		
in SYSGEN	31 GC28-6554	
commercial		
scientific		
specified		
universal		
Instruction sets		
in PRINCIPLES OF OPERATION	01 GA22-6821	
Instruction termination, possible		
differences among models in		
in PRINCIPLES OF OPERATION	01 GA22-6821	
Instruction word format		
in 7074 EMULATE FOR M155/165	35 GC27-6948	
Instructions		
in 7074 EMULATE FOR M155/165	35 GC27-6948	

Instructions, examples of the use of in PRINCIPLES OF OPERATION	01 GA22-6821	Integrated operator console in SYSGEN	31 GC28-6554
<u>Insufficient</u> buffers in QTAM MESSAGE CNTRL PROG	31 GC30-2005	<u>Intensity</u> in GRAPHIC PROG SERV FOR 2280 2282	30 GC27-6927
<u>INSYMBOL</u> in ALGOL LANGUAGE	26 GC28-6615	<u>Intensive</u> mode error recording in CONVERSION GUIDE TO TCAM	30 GC30-2026
<u>INT</u> in BASIC FORTRAN IV LANGUAGE	25 GC28-6629	in TCAM CCNCEPTS & FACILITIES	30 GC30-2022
in GRAPHIC PROGRAMMING SERV/2250	30 GC27-6909	in TCAM PROG GDE & REF MNL displaying current status of specifying type	30 GC30-2024
INT function in FORTRAN IV LANGUAGE	25 GC28-6515	<u>Inter</u> -recrd slack bytes in OS ANS COBOL LANGAUGE	24 GC28-6396
<u>INTARRAY</u> in ALGOL LANGUAGE	26 GC28-6615	<u>Interblock</u> gap in PL/I (F) LANG REF MANUAL	29 GC28-8201
' <u>INTEGER</u> ' in ALGOL LANGUAGE	26 GC28-6615	Interblock gap (IBG) on magnetic tape in PL/I F PROGRAMMERS GUIDE	29 GC28-6594
<u>Integer</u> in ALGOL LANGUAGE	26 GC28-6615	<u>Intercept</u> function in TCAM PROG GDE & REF MNL	30 GC30-2024
in BASIC FORTRAN IV LANGUAGE	25 GC28-6629	queueing requirement releasing messages	
data constants FORMAT statements explicit specification of		<u>Intercepted</u> station in CONVERSION GUIDE TO TCAM	30 GC30-2026
<u>Integer</u> , definition in OS ANS COBOL LANGAUGE	24 GC28-6396	Intercepted stations in TCAM PROG GDE & REF MNL	30 GC30-2024
<u>Integer</u> attribute in ASSEMBLER LANGUAGE	21 GC28-6514	destination queue restriction (reusable disk) displaying list of indicated on message error record restrictions on holding messages specifying specifying another destination to receive messages queued for use of HOLD macro	
decimal fields defined examples of fixed-point fields floating-point fields how to compute restrictions on use symbols use of		<u>INTERCPT</u> macro instruction in QTAM MESSAGE CNTRL PROG	31 GC30-2005
<u>Integer</u> data in SYSTEM/360-1130 DATA TRANS	25 GC27-6937	<u>INTERCPT</u> operator control message in QTAM MESSAGE CNTRL PROG	31 GC30-2005
in 1130 arrays in 1130 format in System/360 array considerations for example of		<u>Interface</u> , I/O in PRINCIPLES OF OPERATION	01 GA22-6821
<u>Integer</u> digits in PL/I (F) LANG REF MANUAL	29 GC28-8201	<u>Interface</u> , logical record in OS DATA MANAGEMENT MACRO INSTR	30 GC28-6647
<u>Integer</u> literals in OS ANS COBOL LANGAUGE	24 GC28-6396	invoked by BUILDRCD specified in DCB BPAM BDAM BSAM QSAM used with GET used with PUT program in CONVERSION GUIDE TO TCAM	30 GC30-2026
<u>Integer</u> operand in TCAM PROG GDE & REF MNL	30 GC30-2024	<u>Interface</u> between message control program and message processing interface control check condition in PRINCIPLES OF OPERATION	01 GA22-6821
CUTOFF macro MSGLIMIT macro ORIGIN macro PRIORITY macro SETSCAN macro		<u>Interface</u> control check indicated on message error record in TCAM PROG GDE & REF MNL	30 GC30-2024
<u>INTEGER</u> statement in FORTRAN IV LANGUAGE	25 GC28-6515	<u>Interface</u> for MCP/application program in TCAM PROG GDE & REF MNL defining components	30 GC30-2024
<u>Integers</u> in FORTRAN IV LANGUAGE	25 GC28-6515	<u>Interleaved</u> arrays in PL/I (F) LIBRARY COMP SUBRTNS	29 GC28-6590
constants I format code length specification magnitude type specification use in arithmetic assignment statements		Interleaved subscripts in PL/I (F) LANG REF MANUAL	29 GC28-8201
<u>Integral</u> boundary in PRINCIPLES OF OPERATION	01 GA22-6821		
<u>Integrated</u> emulator in 7074 EMULATE FOR M155/165	35 GC27-6948		

Interrupt activities				
in PL/I (F) LANG REF MANUAL	29	GC28-8201		between inquiry and response
------(continued)				specifying as additional feature
ON statement				system
Interrupt address, example				activating
in COBOL (F) PROGRAMMERS GUIDE	24	GC28-6380		changing duration of
Interrupt address, examples				specifying length
in OS ANS COBOL P/G	24	GC28-6437		Interval, polling
Interrupt feature				in QTAM MESSAGE CNTRL PROG
in OS CRJE SYSTEM P/G	36	GC30-2016		31 GC30-2005
Interrupt key on system control panel				Interval for calling switched
in PRINCIPLES OF OPERATION	01	GA22-6821		stations
INTERUPT keys, emulating				in CONVERSION GUIDE TO TCAM
in 7080 EMULATE FOR MOD 165	36	GC27-6952		invitation
<u>Interruptible</u> and masked program states				INTERVAL operator command
in PRINCIPLES OF OPERATION	01	GA22-6821		in TCAM PROG GDE & REF MNL
<u>Interrupting</u> output				30 GC30-2024
in OS CRJE TUG	36	GC30-2014		Interval system
during CLIST				in TCAM CCNCEPTS & FACILITIES
while listing active data sets				30 GC30-2022
while listing broadcast messages				Interval timer
while listing OS data sets				in PRINCIPLES OF OPERATION
via Interrupt feature				01 GA22-6821
1050 terminal				Interval timer feature
2740 terminal				in QTAM MESSAGE CNTRL PROG
2741 terminal				31 GC30-2005
<u>Interruption</u>				Interval timing
in PRINCIPLES OF OPERATION	01	GA22-6821		in SUPERVISOR SERV & MACRO INSTR
action				36 GC28-6646
code (in PSW)				<u>Intervention</u> required
exceptions causing				in GRAPHIC PROG SERV FOR 2280 2282
external				30 GC27-6927
I/O				in TCAM PROG GDE & REF MNL
location of instruction being				30 GC30-2024
interpreted at				indicated on message error
machine check				record
masking				specifying intensive-mode error
priority				recording for
program				Intervention required (sense bit)
program-controlled				in PRINCIPLES OF OPERATION
purpose				01 GA22-6821
sources				Intervention required condition
supervisor call				in SYSTEM/360-1130 DATA TRANS
in SYSGEN	31	GC28-6554		25 GC27-6937
in machine				Intervention required error
in TCAM PROG GDE & REF MNL	30	GC30-2024		in QTAM MESSAGE CNTRL PROG
I/O error recovery procedures				31 GC30-2005
specifying number of entries in				<u>Intial</u> program loading PSW
I/O trace table for a line				in PRINCIPLES OF OPERATION
specifying point in routine to				01 GA22-6821
gain control when I/O trace				<u>INTO</u>
table full				in COBOL LANGUAGE
Interruption codes				24 GC28-6516
in COBOL (F) PROGRAMMERS GUIDE	24	GC28-6380		INTO option
Interruption codes, program				in OS ANS COBOL LANGAUGE
in COBOL (E) PROGRAMMERS GUIDE	24	GC24-5029		24 GC28-6396
Interruption pending (state of the I/O				of the READ statement
system)				of the RETURN statement
in PRINCIPLES OF OPERATION	01	GA22-6821		in PL/I (F) LANG REF MANUAL
Interruption procedures				29 GC28-8201
in GRAPHIC PROGRAMMING SERV/2250	30	GC27-6909		CHECK ccndition
<u>Interruptions</u>				INTO option of READ statement
in SUPERVISOR SERV & MACRO INSTR	36	GC28-6646		in COBOL DIFFERENCES
imprecise				24 GC28-6395
precise				<u>Intra-record</u> slack bytes
<u>Interrupts</u>				in COBOL LANGUAGE
in PL/I (F) LANG REF MANUAL	29	GC28-8201		24 GC28-6516
multiple				in OS ANS COBOL LANGAUGE
24 GC28-6396				<u>INTRCEPT</u> operator command
<u>Interval</u>				in TCAM PROG GDE & REF MNL
in TCAM PROG GDE & REF MNL	30	GC30-2024		30 GC30-2024
automatic environment checkpoint				<u>INTREL</u> operator control message
record following				in QTAM MESSAGE CNTRL PROG
example				31 GC30-2005
between computer-initiated calls				<u>Intreq</u> operand (LERB macro)
to a switched station				in BTAM SRL
				30 GC30-2004
				<u>INTRFC</u> parameter
				in OS RJE SRL
				36 GC30-2006
				<u>Intrinsic</u> functions
				in GRAPHIC PROGRAMMING SERV/2250
				30 GC27-6909
				<u>INTRO</u> macro
				in TCAM PROG GDE & REF MNL
				30 GC30-2024
				checkpoint/restart operands
				format
				initialization and activation
				list of functions

INTRO macro				
in TCAM PROG GDE & REF MNL	30	GC30-2024		
----- (continued)				
providing warning when				
main-storage queues nearly full				
saving registers when user code				
handles multiple-buffer headers				
specifying additional features				
specifying COMWRITE output data				
set				
specifying duration of mark				
character				
specifying identifier for				
operator commands				
specifying length of system				
interval				
specifying maximum command input				
blocks used simultaneously				
specifying maximum destination				
queues used simultaneously for				
application programs using CKREQ				
macros				
specifying maximum simultaneous				
on-line tests				
specifying maximum time between				
environment checkpoints				
specifying maximum units				
simultaneously used for				
main-storage queuing				
specifying message IEA001 to be				
displayed				
specifying name of dead-letter				
queue				
specifying name of MCP				
specifying number of channel				
program blocks				
specifying number of checkpoint				
request records				
specifying number of entries for				
line trace				
specifying number of entries in				
cross-reference table				
specifying number of entries STCB				
trace table				
specifying number of environment				
records kept in checkpoint data				
set				
specifying number of units for				
segments				
specifying password for				
application program macros				
specifying point in routine to				
gain control when line trace				
table full				
specifying primary operator				
control station				
specifying size of buffer unit				
specifying type of lines				
specifying type of restart				
specifying when user informed				
that message queues no longer				
crowded				
specifying whether message queues				
data sets are on a DASD				
testing return code				
<u>Introduction</u>				
in OS CRJE SYSTEM P/G	36	GC30-2016		
in OS RJE SRL	36	GC30-2006		
in OS UTILITIES	32	GC28-6586		
to data-set utilities				
to independent utilities				
to system utilities				
<u>INTVAL= operand</u>				
in TCAM PROG GDE & REF MNL	30	GC30-2024		
<u>INTVL= operand</u>				
in TCAM PROG GDE & REF MNL	30	GC30-2024		
HOLD macro				
line group DCB macro				
<u>INT251, INT252, INT253 commands</u>				
in 7080 EMULATE FOR MOD 165	36	GC27-6952		
description				
format				
<u>Invalid argument specification</u>				
in GRAPHIC SUBRTN PKG (GSP)	29	GC27-6932		
<u>Invalid attributes or</u>				
options				
in LINKAGE EDIT AND LOAD SRL	31	GC28-6538		
<u>Invalid data</u>				
in COBOL (F) PROGRAMMERS GUIDE	24	GC28-6380		
causing abnormal termination				
<u>Invalid data causing abnormal</u>				
termination				
in OS ANS COBOL P/G	24	GC28-6437		
control				
in TCAM PROG GDE & REF MNL	30	GC30-2024		
<u>Invalid destination causing</u>				
user-written routine to gain				
<u>Invalid destination code</u>				
in QTAM MESSAGE CNTRL PROG	31	GC30-2005		
<u>Invalid exclusive</u>				
reference				
in LINKAGE EDIT AND LOAD SRL	31	GC28-6538		
defined				
<u>INVALID KEY</u>				
in COBOL LANGUAGE	24	GC28-6516		
<u>INVALID KEY clause</u>				
in COBOL (F) PROGRAMMERS GUIDE	24	GC28-6380		
in file processing techniques				
<u>INVALID KEY condition</u>				
in COBOL DIFFERENCES	24	GC28-6395		
<u>Invalid key conditions</u>				
in OS ANS COBOL LANGAUGE	24	GC28-6396		
definition				
for a READ				
for a REWRITE				
for a SEEK				
for a START				
for a WRITE				
processing of				
<u>Invalid key error conditions</u>				
in COBOL (F) PROGRAMMERS GUIDE	24	GC28-6380		
in OS ANS COBOL P/G	24	GC28-6437		
<u>INVALID KEY option</u>				
in OS ANS COBOL LANGAUGE	24	GC28-6396		
and error declaratives				
of the READ statement				
of the REWRITE statement				
of the SEEK statement				
of the START statement				
of the WRITE statement				
in OS ANS COBOL P/G	24	GC28-6437		
<u>INVALID KEY phrase</u>				
in COBOL DIFFERENCES	24	GC28-6395		
<u>Invalid otype return code for READ and</u>				
WRITE macros				
in BTAM SRL	30	GC30-2004		
<u>Invalid rln return code for READ and</u>				
WRITE macros				
in BTAM SRL	30	GC30-2004		
<u>Invalid source code</u>				
in QTAM MESSAGE CNTRL PROG	31	GC30-2005		
<u>Invalid 2280/82 type operands</u>				
in GRAPHIC PROG SERV FOR 2280 2282	30	GC27-6927		
<u>INVED option</u>				
in COBOL (E) PROGRAMMERS GUIDE	24	GC24-5029		

<u>Invitation</u>			
in TCAM CONCEPTS & FACILITIES	30	GC30-2022	
in TCAM PROG GDE & REF MNL	30	GC30-2024	
errors indicated on message error record			
lines to multipoint BSC stations specifying delay			
Invitation characters			
in TCAM PROG GDE & REF MNL	30	GC30-2024	
Invitation delay			
in CONVERSION GUIDE TO TCAM	30	GC30-2026	
Invitation list			
in CONVERSION GUIDE TO TCAM	30	GC30-2026	
BTAM			
entry			
status (displaying)			
TCAM			
in TCAM CONCEPTS & FACILITIES	30	GC30-2022	
in TCAM PROG GDE & REF MNL	30	GC30-2024	
activating terminal entry of nonswitched station for entering messages			
constructing			
deactivating an entry in delimiter			
displaying active entries in			
displaying inactive entries in			
displaying status of polling for a line			
dummy			
entry (example)			
modifying			
specifying change or type change for			
recording status of sample format			
specifying entries for a line example			
specifying names of use of relative line number in specifying entries			
Invitation message for audio terminals			
in TCAM PROG GDE & REF MNL	30	GC30-2024	
<u>INVLIST</u> macro			
in TCAM PROG GDE & REF MNL	30	GC30-2024	
examples			
contention lines to terminals not assigned ID sequences			
nonswitched lines to stations using polling characters			
output-only lines to stations having no ID sequences			
switched lines to stations using ID sequences			
switched lines to terminals using polling characters			
<u>INVLIST=</u> operand			
in TCAM PROG GDE & REF MNL	30	GC30-2024	
<u>Invocation</u>			
in PL/I (F) LANG REF MANUAL	29	GC28-8201	
point of			
Invocation of			
in LINKAGE EDIT AND LOAD SRL	31	GC28-6538	
the linkage editor			
the loader			
Invocation of preprocessor procedures			
in PL/I (F) LANG REF MANUAL	29	GC28-8201	
<u>Invoking</u>			
in SORT/MERGE	33	GC28-6543	
merge			
sort			
Invoking a PL/I main procedure			
in PL/I F PROGRAMMERS GUIDE	29	GC28-6594	
Invoking blkck			
in PL/I (F) LANG REF MANUAL	29	GC28-8201	
Invoking cataloged procedures			
in FORTRAN IV (G&H) PROGRAMMERS GDE25	GC28-6817		
FORTGC			
FORTGCL			
FORTGCLG			
FORTGLG			
FORTHC			
FORTHCL			
FORTHCLG			
FORTHLG			
Invoking subroutines			
in PL/I (F) LANG REF MANUAL	29	GC28-8201	
Invoking the FORTRAN compiler			
in FORTRAN IV (G&H) PROGRAMMERS GDE25	GC28-6817		
Invoking utility programs			
in OS UTILITIES	32	GC28-6586	
<u>Inward</u> WATS			
in TCAM CONCEPTS & FACILITIES	30	GC30-2022	
Inward WATS (specifying telephone number)			
in TCAM PROG GDE & REF MNL	30	GC30-2024	
<u>IOB</u> -- input/output blkck			
in GRAPHIC PROGRAMMING SERV/2250	30	GC27-6909	
<u>IOB</u> (input/output blkck)			
in GRAPHIC PROGRAMMING SERVICES	30	GC27-6912	
<u>IOCFG</u> macro			
in OS RJE SRL	36	GC30-2006	
<u>IICONTRL</u> macro instruction			
in SYSGEN	31	GC28-6554	
additional devices			
cross-reference table			
specifying			
type of (table)			
<u>IODELAY</u> (IOD) command			
in 7074 EMULATE FOR M155/165	35	GC27-6948	
and time-dependent programs			
description of			
explanation of			
unpredictable results from improper use of			
<u>IODELAY</u> command			
in 7080 EMULATE FOR MOD 165	36	GC27-6952	
description			
format			
<u>IODELAY</u> emulator command			
in 7094 EMULATE FOR M85/165	35	GC27-6951	
for time-dependent programs			
operands			
<u>IODEVICE</u> macro example			
in QTAM MESSAGE CNTRL PROG	31	GC30-2005	
<u>IODEVICE</u> macro instruction			
in OPTIONAL READER DATA MGNT MACROS	36	GC21-5004	
in SYSGEN	31	GC28-6554	
additional devices			
cross-reference table			
specifying			
type of (table)			
<u>IODEVICE</u> Macro Instruction (System Generation)			
in PLANNING FOR IEM 1419/1275	36	GC21-5006	
<u>IPL</u>			
in S/360 OPERATING SYS: OP GDE	20	GC27-6949	
in SYSGEN	31	GC28-6554	
how to obtain			
included in			

JCL (Job Control Language)			in MAINTENANCE PROGRAM 360-UT-506	31	GC27-6918
examples			Job class		
in OS RJE SRL	36	GC30-2006	in SUPERVISOR SERV & MACRO INSTR	36	GC28-6646
JCL examples			in 7074 EMULATE FOR M155/165	35	GC27-6948
in OPERATING SYSTEM MNGMNT FAC	34	GC28-6712	specifying under MFT		
JCL installation exit			assigning more than one		
in OS CRJE SYSTEM P/G	36	GC30-2016	Job commencement record (type 20)		
discussion			in OPERATING SYSTEM MNGMNT FAC	34	GC28-6712
restriction			complete description		
			introduction		
<u>JECL</u>			Job completion information cn		
in OS RJE SRL	36	GC30-2006	SYSPRINT		
			in PL/I F PROGRAMMERS GUIDE	29	GC28-6594
<u>JED</u> (Job Entry Definition)			Job control information		
statement			in ALGCL PROGRAMMERS GUIDE	26	GC33-4000
in OS RJE SRL	36	GC30-2006	accounting details		
description			cataloged procedure executed		
function			computing time		
			message format		
<u>Job</u>			name or location of data set		
in ALGOL PROGRAMMERS GUIDE	26	GC33-4000	priority		
in FORTRAN IV (G&H) PROGRAMMERS GDE25	GC28-6817		program executed		
assigning priority to			programmer's name		
conditions for terminating			record details		
relationship to job step			special options		
in OS ANS COBOL P/G	24	GC28-6437	card code used		
accounting information			listings required		
class assignment			load module attributes		
control statement display			main storage available		
definition			object module form		
holding for later execution			status of data set		
identifying			terminating conditions		
library			volumes and labels used		
priority assignment			in USERS GDE FOR JOB CNTRL	36	GC27-6933
request for restart			in USERS GDE FOR JOB CONTROL 2250	36	GC27-6938
setting time limits			Job control language		
storage specification			in COBOL (F) PROGRAMMERS GUIDE	24	GC28-6380
terminating			character delimiters		
in OS CRJE TUG	36	GC30-2014	coding		
cancelling			examples of		
identifying			compilation		
maximum number of			linkage editing		
submitting			fields of		
in TCAM CONCEPTS & FACILITIES	30	GC30-2022	comments field		
batch			name field		
priority			operation field		
in USERS GDE FOR JOB CNTRL	36	GC27-6933	operand field		
background job			notation used in		
definition of			statement continuation rules		
foreground job			types of		
in USERS GDE FOR JOB CONTROL 2250	36	GC27-6938	DD statement		
background job			Delimiter Statement		
definition of			EXEC Statement		
foreground job			JOB Statement		
processed exclusively in System/360			in FORTRAN IV (G&H) PROGRAMMERS GDE25	GC28-6817	
scheduling in System/360			definition		
Job, cancelling			in OPTIONAL READER DATA MGNT MACROS	36	GC21-5004
in OS RJE SRL	36	GC30-2006	in OS ANS COBOL P/G	24	GC28-6437
Job, definition			character delimiters		
in COBOL (F) PROGRAMMERS GUIDE	24	GC28-6380	coding		
Job, definition of			examples of		
in COBOL (E) PROGRAMMERS GUIDE	24	GC24-5029	compilation		
Job accounting information			linkage editing		
in FORTRAN IV (G&H) PROGRAMMERS GDE25	GC28-6817		fields of		
Job and job step name			comments		
in OS TAPE LABELS	30	GC28-6680	name		
in ANSI data set label			operand		
in IBM data set label			operation		
JOB card			notation		
in SYSGEN	31	GC28-6554	statement continuation		
restart assembly			types of statements		
RESTART parameter			command statement		
use of, restart			comment statement		
user created for STAGE II			DD statement		
Job card information			delimiter statement		
			EXEC statement		

Job control language				Job control operations			
in OS ANS COBOL P/G	24	GC28-6437		in USERS GDE FOR JOB CNTRL	36	GC27-6933	
types of statements				BEGIN JCB			
----- (continued)				BEGIN PROCEDURE			
JOB statement				CANCEL JOB			
null statement				DESCRIBE DATA			
PROC statement				ENTER DATA			
in OS DATA MANAGEMENT MACRO INSTR	30	GC28-6647		LOG OFF			
DD statement, relationship to DCB				LOG ON			
data control block				RECALL			
NOTE				SPECIFY JOB STEP			
OPEN				WRITE MESSAGE			
POINT				in USERS GDE FOR JOB CONTROL 2250	36	GC27-6938	
DISP parameter for extending ISAM				BEGIN JOB			
LABEL parameter to request ASCII				BEGIN PROCEDURE			
translation				CANCEL JOB			
SPACE parameter for ISAM				DESCRIBE DATA			
in OS RJE SRL	36	GC30-2006		ENTER DATA			
for frequently used programs				LOG OFF			
in CRJE data sets				LOG ON			
storage in central system				RECALL			
in PLANNING FOR IBM 1419/1275	36	GC21-5006		SPECIFY JOB STEP			
in SORT/MERGE	33	GC28-6543		SPECIFY 1130 PROGRAM			
examples of				WRITE MESSAGE			
in SYSGEN	31	GC28-6554		Job control procedure			
Job Control Language (JCL)				in COBOL (F) PROGRAMMERS GUIDE	24	GC28-6380	
in OS CRJE TUG	36	GC30-2014		Job control			
as input for job submission				procedures			
in USERS GDE FOR JOB CNTRL	36	GC27-6933		in OS ANS COBOL P/G	24	GC28-6437	
conversion of user information				cataloged procedures			
to				checklist for			
definition of				Checkpoint/Restart			
entering job control statements				definition			
directly				libraries			
parameters equivalent to				segmentation			
parameter frame requests				sort			
parameter frame requests				for user files			
in USERS GDE FOR JOB CONTROL 2250	36	GC27-6938		Job control session at a subsystem, sample			
conversion of user information to				of			
definition of				in USERS GDE FOR JOB CONTROL 2250	36	GC27-6938	
entering job control statements directly				JOB CONTROL SESSION AT A 2250,			
formation in System/360				SAMPLE OF			
parameters equivalent to select and				in USERS GDE FOR JOB CNTRL	36	GC27-6933	
parameter frame items				Job control statement			
in 7074 EMULATE FOR M155/165	35	GC27-6948		in ALGCL PROGRAMMERS GUIDE	26	GC33-4000	
DD statement				description			
error checking of				coding			
EXEC statement				examples			
for emulator generation				Job control statement requirements			
for job submission				in OS UTILITIES	32	GC28-6586	
for tape formatting programs				Job control statements			
for executing emulator program				in ASSEMBLER (F) PROGRAMMERS GUIDE	21	GC26-3756	
general information about				in COBOL (E) PROGRAMMERS GUIDE	24	GC24-5029	
in 7080 EMULATE FOR MOD 165	36	GC27-6952		continuation rules			
emulator				definition notations			
emulator generation				formats of			
postprocessor				DD statement			
preprocessor				delimiter statement			
sample program				EXEC statement			
Job Control Language (JCL)				JOB statement			
statements				in COBOL (F) PROGRAMMERS GUIDE	24	GC28-6380	
in 7094 EMULATE FOR M85/165	35	GC27-6951		format of			
for emulator generation				listing of			
for Stage I				in FORTRAN IV (G&H) PROGRAMMERS GDE25	GC28-6817		
produced by Stage I for Stage				coding of			
II				comment			
for emulator program				comments field			
for emulator system writer				continuing			
for sample emulator program				DD			
(NIM)				delimiter			
for tape formatting programs				EXEC			
necessary statements				JOB			
postprocessor parameters				name field			
preprocessor parameters				notation for defining			
Job control language				operand field			
summary				operation field			
in LINKAGE EDIT AND LOAD SRL	31	GC28-6538					

Job scheduler					
----- (continued)					
in FORTRAN IV (G&H) PROGRAMMERS GUIDE	GDE25	GC28-6817			
in HIERARCHY SUPPORT FOR 2361 1&2	36	GC27-6942			
in PL/I F PROGRAMMERS GUIDE	29	GC28-6594			
components of					
messages on SYSPRINT					
in SYSGEN	31	GC28-6554			
options					
Job schedulers					
in OS ANS COBOL P/G	24	GC28-6437			
description					
disposition messages					
from					
Job scheduling and the control					
program					
in PL/I F PROGRAMMERS GUIDE	29	GC28-6594			
Job selection under MFT					
in PL/I F PROGRAMMERS GUIDE	29	GC28-6594			
Job selection under MVT					
in PL/I F PROGRAMMERS GUIDE	29	GC28-6594			
JOB statement					
in ALGOL PROGRAMMERS GUIDE	26	GC33-4000			
in COBOL (E) PROGRAMMERS GUIDE	24	GC24-5029			
in COBOL (F) PROGRAMMERS GUIDE	24	GC28-6380			
format of					
in FORTRAN IV (G&H) PROGRAMMERS GUIDE	GDE25	GC28-6817			
function					
parameters					
account number					
COND					
MSGCLASS					
MSGLEVEL					
programmer's name					
PRTY					
REGION					
TIME					
in OS ADVANCED CHECKPOINT/RESTART	31	GC31-6708			
for automatic restart					
for deferred checkpoint/restart					
for deferred step restart					
RD parameter					
RESTART parameter					
in OS ANS COBOL P/G	24	GC28-6437			
accounting information					
definition					
format					
parameters					
CLASS					
COND					
MSGCLASS					
MSGLEVEL					
PRTY					
RD					
REGION					
RESTART					
ROLL					
TIME					
TYPRUN					
programmer identification					
in OS UTILITIES	32	GC28-6586			
for IBCDASDI					
for IBCDMPRS					
for IBCRCVRP					
for ICAPRTBL					
in PL/I F PROGRAMMERS GUIDE	29	GC28-6594			
for MFT					
for MVT					
for PCP					
introduction to					
mandatory parameters					
parameters used in MVT for					
priority					
RD (restart definition)					
parameter					
RESTART parameter					
in SORT/MERGE	33	GC28-6543			
in SYSGEN	31	GC28-6554			
for Stage II					
in USERS GDE FOR JOB CONTROL 2250	36	GC27-6938			
appearance in PRINTED RECORD					
parameters used to create					
in 7074 EMULATE FOR M155/165	35	GC27-6948			
parameters for pcstprocessor					
input					
parameters for pcstprocessor					
output					
parameters for preprocessor input					
parameters for preprocessor					
output					
JOB statement					
in 7074 EMULATE FOR M155/165	35	GC27-6948			
emulator generation format of					
example of (for emulator					
generation)					
example of (in job submission)					
example under MFT					
example under MVT					
for emulator jobs					
supplying					
in 7080 EMULATE FOR MOD 165	36	GC27-6952			
emulator generation					
emulator program					
description					
examples					
postprocessor					
preprocessor					
JOB statement (card)					
in 7094 EMULATE FOR M85/165	35	GC27-6951			
emulator program					
under MFT					
under MVT					
tape formatting programs					
Job statements in an output data set					
in OS UTILITIES	32	GC28-6586			
Job status					
in OS CRJE TUG	36	GC30-2014			
Job status at central installation					
in OS CRJE SYSTEM P/G	36	GC30-2016			
Job step					
in ALGOL PROGRAMMERS GUIDE	26	GC33-4000			
in COBOL (E) PROGRAMMERS GUIDE	24	GC24-5029			
definition of					
specifying time limit for					
suppressing time limit for					
in COBOL (F) PROGRAMMERS GUIDE	24	GC28-6380			
bypassing					
using JOB Statement					
using EXEC Statement					
definition of					
deferring					
in FORTRAN IV (G&H) PROGRAMMERS GUIDE	GDE25	GC28-6817			
conditions for bypassing					
main storage requirements					
relationship to job					
time limits, setting of					
in OS ADVANCED CHECKPOINT/RESTART	31	GC31-6708			
message at abnormal termination					
termination					
time					
in OS ANS COBOL P/G	24	GC28-6437			
bypassing					
using JOB statement					
using EXEC statement					
definition					
dispatching priority					
restarting					
Job step, definition of					
in USERS GDE FOR JOB CONTROL 2250	36	GC27-6938			
Job step CPU timing function					
in SYSGEN	31	GC28-6554			

Job step options, on EXEC statement				<u>JOBLIB</u>			
in LINKAGE EDIT AND LOAD SRL	31	GC28-6538		in ALGCL PROGRAMMERS GUIDE	26	GC33-4000	
Job step termination				in FORTRAN IV (G&H) PROGRAMMERS GDE25	GC28-6817		
in SUPERVISOR SERV & MACRO INSTR	36	GC28-6646		JOBLIB (job library) statement			
Job-step timing				in PL/I F PROGRAMMERS GUIDE	29	GC28-6594	
in SYSGEN	31	GC28-6554		JOBLIB DD statement			
description				in COBCL (E) PROGRAMMERS GUIDE	24	GC24-5029	
specifying				example of			
Job steps				restrictions in use of			
in ASSEMBLER(F) PROGRAMMERS GUIDE	21	GC26-3756		in COBCL (F) PROGRAMMERS GUIDE	24	GC28-6380	
JOB steps, copying				example of			
in OS UTILITIES	32	GC28-6586		restriction with cataloged procedure			
Job stream				restriction with DDNAME parameter			
in SYSGEN	31	GC28-6554		in OS ANS COBOL P/G	24	GC28-6437	
data about				description			
description				example of use			
during restart				restriction with cataloged			
generation of				procedures			
problems				restriction with DDNAME			
processing				parameter			
punching				in 7080 EMULATE FOR MOD 165	36	GC27-6952	
sample steps				JOBLIB operand of EM7080 macro			
tape to cards				in 7080 EMULATE FOR MOD 165	36	GC27-6952	
Job stream, organizing				JOBLIB parameter of emulator generation			
in OS UTILITIES	32	GC28-6586		macro			
Job-stream data set				in 7074 EMULATE FOR M155/165	35	GC27-6948	
in MAINTENANCE PROGRAM 360-UT-506	31	GC27-6918		JOBLIB statement (card)			
Job-stream input				in 7094 EMULATE FOR M85/165	35	GC27-6951	
in MAINTENANCE PROGRAM 360-UT-506	31	GC27-6918		emulator program			
Job-stream output usage				type formatting programs			
in MAINTENANCE PROGRAM 360-UT-506	31	GC27-6918		<u>Jobname</u>			
Job submission				in COBCL (F) PROGRAMMERS GUIDE	24	GC28-6380	
in OS CRJE SYSTEM P/G	36	GC30-2016		in OS ANS COBOL P/G	24	GC28-6437	
in OS RJE SRL	36	GC30-2006		in OS CRJE TUG	36	GC30-2014	
for terminal user				restriction			
user and system action				JCBNAME			
in 7074 EMULATE FOR M155/165	35	GC27-6948		in ALGCL PROGRAMMERS GUIDE	26	GC33-4000	
description of				<u>JCBOUT</u>			
example of JCL and emulator control				in MAINTENANCE PROGRAM 360-UT-506	31	GC27-6918	
cards for				<u>JCBQEB</u> parameter			
Job termination				in OS RJE SRL	36	GC30-2006	
in SYSGEN	31	GC28-6554		<u>JCBQLMT</u> parameter			
Job termination messages				in OPERATING SYSTEM MNGMNT FAC	34	GC28-6712	
in USERS GDE FOR JOB CONTROL 2250	36	GC27-6938		<u>JCBSTMT</u> operand of EM7080 macro			
JOB TERMINATION MESSAGES				in 7080 EMULATE FOR MOD 165	36	GC27-6952	
in USERS GDE FOR JOB CNTRL	36	GC27-6933		JOBSTMT parameter of emulator generation			
Job termination record (type 5)				macro			
in OPERATING SYSTEM MNGMNT FAC	34	GC28-6712		in 7074 EMULATE FOR M155/165	35	GC27-6948	
complete description				<u>Journal</u> tape data			
introduction				in OPTIONAL READER DATA MGNT MACROS36	GC21-5004		
Job terminator modules				Journal tape mode			
in HIERARCHY SUPPORT FOR 2361 1&2	36	GC27-6942		in OPTIONAL READER DATA MGNT MACROS36	GC21-5004		
Job validation exit routine				Journal tapes - throughput			
in OPERATING SYSTEM MNGMNT FAC	34	GC28-6712		in OPTIONAL READER DATA MGNT MACROS36	GC21-5004		
Job wait time limit				<u>JUMP</u> key			
in OPERATING SYSTEM MNGMNT FAC	34	GC28-6712		in USERS GDE FOR JOB CNTRL	36	GC27-6933	
parameter to specify (JWT)				in USERS GDE FOR JOB CONTROL 2250	36	GC27-6938	
<u>JOBACK</u>				<u>Justification</u> during a rcvce			
in OS RJE SRL	36	GC30-2006		in OS ANS COBOL LANGAUGE	24	GC28-6396	
exit				<u>JUSTIFIED</u> clause			
parameter				in OS ANS COBOL LANGAUGE	24	GC28-6396	
<u>JOBCARD</u>				JUSTIFIED RIGHT Clause			
in OS RJE SRL	36	GC30-2006		in COBCL LANGUAGE	24	GC28-6516	
exit				<u>JWT</u> parameter			
parameter				in OPERATING SYSTEM MNGMNT FAC	34	GC28-6712	
<u>JOBEXIT</u> operand							
in OS CRJE SYSTEM P/G	36	GC30-2016					
<u>JOBFAIL</u> , job name restriction							
in OS CRJE TUG	36	GC30-2014					

K

K picture character
in PL/I (F) LANG REF MANUAL 29 GC28-8201

K'
in ASSEMBLER LANGUAGE 21 GC28-6514

KEEP
in ALGOL PROGRAMMERS GUIDE 26 GC33-4000

KEEP disposition of a data set
in USERS GDE FOR JOB CNTRL 36 GC27-6933
in USERS GDE FOR JOB CONTROL 2250 36 GC27-6938

KEEP specification
in FORTRAN IV (G&H) PROGRAMMERS GDE 25 GC28-6817

KEEP subparameter
in COBOL (E) PROGRAMMERS GUIDE 24 GC24-5029
in COBOL (F) PROGRAMMERS GUIDE 24 GC28-6380
used with checkpoint/restart
in OS ANS COBOL P/G 24 GC28-6437

Key, definition
in OS ANS COBOL LANGAUGE 24 GC28-6396

Key, dummy (BDAM)
in OS DATA MANAGEMENT MACRO INSTR 30 GC28-6647
search for
specified in DCB
writing of

Key, protection
in OS CRJE TUG 36 GC30-2014
definition
terminology
in OS RJE SRL 36 GC30-2006
in PRINCIPLES OF OPERATION 01 GA22-6821

Key, record
in OS DATA MANAGEMENT MACRO INSTR 30 GC28-6647
PUT
READ
RKP operand
SETL
WRITE
in OS DATA MNGMNT SERVICE GUIDE 30 GC26-3746
direct access
indexed sequential
prefix

Key area
in OS DATA MNGMNT SERVICE GUIDE 30 GC26-3746

Key area in a parameter frame
in USERS GDE FOR JOB CNTRL 36 GC27-6933
in USERS GDE FOR JOB CONTROL 2250 36 GC27-6938

Key argument
in GRAPHIC SUBRTN PKG (GSP) 29 GC27-6932
description of
use in updating
use with gencode argument
use with programmer-defined
correlation schemes

Key class
in OS DATA MNGMNT SERVICE GUIDE 30 GC26-3746

Key classification
in PL/I (F) LANG REF MANUAL 29 GC28-8201
DCB parameter
EVENT option
GENKEY option
INDEXED data sets
KEY option
KEYLEN subparameter
NCP subparameter
SEQUENTIAL KEYED INPUT file
SEQUENTIAL KEYED UPDATE file

KEY clauses
in COBOL (F) PROGRAMMERS GUIDE 24 GC28-6380
in COBOL DIFFERENCES 24 GC28-6395

ACTUAL
NOMINAL
RECORD
SYMBOLIC
in OS ANS COBOL LANGAUGE 24 GC28-6396

ACTUAL
NOMINAL
RECORD
in OS ANS COBOL P/G 24 GC28-6437

KEY condition
in PL/I (F) LANG REF MANUAL 29 GC28-8201

KEY condition, INVALID
in COBOL DIFFERENCES 24 GC28-6395

Key in storage
in PRINCIPLES OF OPERATION 01 GA22-6821

Key length
in COBOL (F) PROGRAMMERS GUIDE 24 GC28-6380
in OS DATA MANAGEMENT MACRO INSTR 30 GC28-6647

KEY option
in PL/I (F) LANG REF MANUAL 29 GC28-8201
DELETE statement
key classification
KEYED attribute
READ statement
REWRITE statement
UNLOCK statement

KEY option of the START statement
in OS ANS COBOL LANGAUGE 24 GC28-6396

KEY phrase, INVALID
in COBOL DIFFERENCES 24 GC28-6395

Key position, relative (RKP)
in OS DATA MANAGEMENT MACRO INSTR 30 GC28-6647

Key position, relative (RKP)
subparameter
in PL/I F PROGRAMMERS GUIDE 29 GC28-6594

Key protection
in OS CRJE SYSTEM P/G 36 GC30-2016

Key words
in BASIC FORTRAN IV LANGUAGE 25 GC28-6629
in COBOL DIFFERENCES 24 GC28-6395
in COBOL LANGUAGE 24 GC28-6516
in OS ANS COBOL LANGAUGE 24 GC28-6396
definition
in format notation

Keyboard
in GRAPHIC PROGRAMMING SERV/2250 30 GC27-6909
in GRAPHIC PROGRAMMING SERVICES 30 GC27-6912
in GRAPHIC SUBRTN PKG (GSP) 29 GC27-6932
alphanumeric
programmed function
keyboard input and buffer
data analysis subroutines
in OS CRJE TUG 36 GC30-2014
1050 terminal
2740 terminal
2741 terminal
in S/360 OPERATING SYS: OP GDE 20 GC27-6949

Keyboard entry attentio
in GRAPHIC PROGRAMMING SERV/2250 30 GC27-6909

Keyboard input
in OS RJE SRL 36 GC30-2006

Keyboard Request feature
in OS CRJE SYSTEM P/G 36 GC30-2016

KEYED attribute
in PL/I (F) LANG REF MANUAL 29 GC28-8201
DELETE statement
key options

KEYED files
in PL/I (F) LANG REF MANUAL 29 GC28-8201

KEYED option
in PL/I (F) LANG REF MANUAL 29 GC28-8201

K

<u>KEYFROM</u> option			use	
in PL/I (F) LANG REF MANUAL	29	GC28-8201	Keyword macro instruction	
KEYED attribute			in ASSEMBLER LANGUAGE	21 GC28-6514
LOCATE statement			example of	
WRITE statement			format of	
			operands sublists in	
			operands	
			invalid examples	
			valid examples	
<u>Keying</u>			Keyword operands	
in GRAPHIC SUBRTN PKG (GSP)	29	GC27-6932	in TESTRAN SRL	37 GC28-6648
definition of			Keyword operands, rules for coding	
use of			in BTAM SRL	30 GC30-2004
<u>KEYLEN</u>			Keyword parameter	
in COBOL (F) PROGRAMMERS GUIDE	24	GC28-6380	in ALGOL PROGRAMMERS GUIDE	26 GC33-4000
KEYLEN operand			Keyword parameters	
in OS DATA MANAGEMENT MACRO INSTR	30	GC28-6647	in COBOL (E) PROGRAMMERS GUIDE	24 GC24-5029
BDAM			in DD statement	
BPAM			in EXEC statement	
BSAM			in JOB statement	
QISAM			in COBOL (F) PROGRAMMERS GUIDE	24 GC28-6380
KEYLEN parameter			in FORTRAN IV (G&H) PROGRAMMERS GDE	25 GC28-6817
in COBOL (E) PROGRAMMERS GUIDE	24	GC24-5029	in OS ANS COBOL P/G	24 GC28-6437
KEYLEN subparameter			in OS RJE SRL	36 GC30-2006
in PL/I (F) LANG REF MANUAL	29	GC28-8201	Keyword prototype statement	
in PL/I F PROGRAMMERS GUIDE	29	GC28-6594	in ASSEMBLER LANGUAGE	21 GC28-6514
<u>KEYLEN=</u> operand			example of	
in TCAM PROG GDE & REF MNL	30	GC30-2024	format of	
			operands	
			invalid examples	
			valid examples	
			standard values	
<u>Keys</u>			Keyword statements	
in COBOL LANGUAGE	24	GC28-6516	in PL/I (F) LANG REF MANUAL	29 GC28-8201
actual			Keyword subparameter	
record			in ALGOL PROGRAMMERS GUIDE	26 GC33-4000
symbolic			<u>Keywords</u>	
in OS ANS COBOL LANGAUGE	24	GC28-6396	in PL/I (F) LANG REF MANUAL	29 GC28-8201
for SORT statement			Keywords, combinations of NEW,	
for table SEARCH			MEMBER, and NAME	
in PL/I (F) LANG REF MANUAL	29	GC28-8201	in OS UTILITIES	32 GC28-6586
embedded			Keywords, operand field	
KEY condition			in SORT/MERGE	33 GC28-6543
KEY option			Keywords, SMF	
KEYFROM option			in OPERATING SYSTEM MNGMNT FAC	34 GC28-6712
KEYLEN subparameter				
KEYTO option				
recorded				
source				
in PL/I F PROGRAMMERS GUIDE	29	GC28-6594		
for INDEXED data sets				
for REGIONAL data sets				
length of (KEYLEN				
subparameter)				
Keys, cursor control				
in S/360 OPERATING SYS: OP GDE	20	GC27-6949		
Keys and lights on system control panel				
in PRINCIPLES OF OPERATION	01	GA22-6821		
<u>KEYTO</u> option				
in PL/I (F) LANG REF MANUAL	29	GC28-8201		
CHECK condition				
KEYED attribute				
KEYED files				
READ statement				
<u>Keyword</u>				
in ASSEMBLER LANGUAGE	21	GC28-6514		
defined				
keyword macro definitions				
keyword macro instruction				
symbolic parameter and				
Keyword, inner macro instructions used in				
in ASSEMBLER LANGUAGE	21	GC28-6514		
Keyword abbreviations				
in PL/I (F) LANG REF MANUAL	29	GC28-8201		
Keyword macro definition				
in ASSEMBLER LANGUAGE	21	GC28-6514		
positional macro definitions, compared				

L

<u>L</u>				
in SORT/MERGE	33	GC28-6543		
L-form macro				
instructions				
in GRAPHIC PROGRAMMING SERVICES	30	GC27-6912		
L format code				
in FORTRAN IV LANGUAGE	25	GC28-6515		
L in DEFINE FILE				
in BASIC FORTRAN IV LANGUAGE	25	GC28-6629		
<u>L'</u>				
in ASSEMBLER LANGUAGE	21	GC28-6514		
<u>L=cca</u> operand				
in S/360 OPERATING SYS: OP GDE	20	GC27-6949		
<u>'LABEL'</u>				
in ALGOL LANGUAGE	26	GC28-6615		
<u>Label</u>				
in ALGOL LANGUAGE	26	GC28-6615		
in COBOL (F) PROGRAMMERS GUIDE	24	GC28-6380		
bypassing				
nonstandard				
volume				
in OS DATA MANAGEMENT MACRO INSTR	30	GC28-6647		
exit list format				

<u>Labels</u>			Report Writer	
in COBOL LANGUAGE	24	GC28-6516	Language elements	
non-standard			in FORTRAN IV LANGUAGE	25 GC28-6515
omitted			Language keywords	
standard			in PL/I (F) LANG REF MANUAL	29 GC28-8201
in FORTRAN IV (G&H) PROGRAMMERS GDE25	GC28-6817		Language processors	
bypassing processing of			in SYSGEN	31 GC28-6554
contents of			example	
data set			included in	
standard				
in OS ADVANCED CHECKPOINT/RESTART	31	GC31-6708	<u>LAST</u> DETAIL	
for checkpoint data set			in COBOL LANGUAGE	24 GC28-6516
nonstandard tape				
standard volume			<u>LAST</u> = operand	
in OS ANS COBOL P/G	24	GC28-6437	in TCAM PROG GDE & REF MNL	30 GC30-2024
data set				
nonstandard			<u>LASTCARD</u> statement	
standard			in OS UTILITIES	32 GC28-6586
standard user				
user			<u>LBOUND</u> built-in function	
user totaling			in PL/I (F) LANG REF MANUAL	29 GC28-8201
volume				
nonstandard			<u>LC</u> = operand	
standard			in TCAM PROG GDE & REF MNL	30 GC30-2024
in PL/I (F) LANG REF MANUAL	29	GC28-8201		
in SYSGEN	31	GC28-6554	<u>LCLA</u> instruction	
no labels			in ASSEMBLER LANGUAGE	21 GC28-6514
non-standard				
standard			<u>LCLB</u> instruction	
in 7094 EMULATE FOR M85/165	35	GC27-6951	in ASSEMBLER LANGUAGE	21 GC28-6514
on spanned variable-length				
record tape			<u>LCLC</u> instruction	
on 7094 format tape			in ASSEMBLER LANGUAGE	21 GC28-6514
Labels, data set				
in OS DATA MNGMNT SERVICE GUIDE	30	GC26-3746	<u>LEADING</u>	
Labels, direct-access			in COBOL LANGUAGE	24 GC28-6516
in OS DATA MNGMNT SERVICE GUIDE	30	GC26-3746	Leading graphics	
data set control block			in BTAM SRL	30 GC30-2004
format			defining DECB for	
user label groups			ignored by IBM 1800,2715,2770	
volume label group			use of READ TPL macro with EIB mode	
Labels, tape			LEADING option of the EXAMINE	
in OS TAPE LABELS	30	GC28-6680	statement	
ANSI standard			in OS ANS COBOL LANGAUGE	24 GC28-6396
definition of			counting	
external			replacing	
IBM standard			LEADING option of the SIGN clause	
model			in OS ANS COBOL LANGAUGE	24 GC28-6396
nonstandard			Leading zeros, suppression	
types of			in OS ANS COBOL LANGAUGE	24 GC28-6396
in 7080 EMULATE FOR MOD 165	36	GC27-6952		
Labels for data sets			<u>Leased</u> line	
in PL/I F PROGRAMMERS GUIDE	29	GC28-6594	in OS CRJE SYSTEM P/G	36 GC30-2016
LABELS statement			in QTAM MESSAGE CNTRL PROG	31 GC30-2005
in OS UTILITIES	32	GC28-6586	in TCAM PROG GDE & REF MNL	30 GC30-2024
for IEBCOMPR				
for IEBGENER			<u>LEAVE</u> option	
for IEBTPCH			in OS DATA MANAGEMENT MACRO INSTR	30 GC28-6647
Language compatibility			CLOSE	
in GRAPHIC SUBRTN PKG (GSP)	29	GC27-6932	FEOV	
Language dependencies			OPEN	
in LINKAGE EDIT AND LOAD SRL	31	GC28-6538	in OS DATA MNGMNT SERVICE GUIDE	30 GC26-3746
Assembler			in PL/I (F) LANG REF MANUAL	29 GC28-8201
COBOL			LEAVE option of the OPEN statement	
FORTRAN			in COBOL DIFFERENCES	24 GC28-6395
PL/I			in OS ANS COBOL LANGAUGE	24 GC28-6396
Language differences			LEAVE parameter	
in COBOL DIFFERENCES	24	GC28-6395	in OS TAPE LABELS	30 GC28-6680
Data Division			for ANSI standard labels	
definition			for IBM standard labels	
Environment Division			for no labels	
error-handling				
extra program features			<u>Left</u> justification	
Identification Division			in OS ANS COBOL LANGAUGE	24 GC28-6396
Procedure Division				

<u>Length</u>					
in OS ANS COBOL LANGUAGE	24	GC28-6396			
and BLOCK CONTAINS clause					
and RECORD CONTAINS clause					
binary items					
external decimal items					
external floating-point items					
internal decimal items					
internal floating-point items					
in OS DATA MANAGEMENT MACRO INSTR	30	GC28-6647			
buffer					
record					
LENGTH					
in ALGOL LANGUAGE	26	GC28-6615			
Length, of variable					
in BASIC FORTRAN IV LANGUAGE	25	GC28-6629			
Length attribute					
in ASSEMBLER LANGUAGE	21	GC28-6514			
defined					
examples					
restrictions on use					
symbols					
in TESTRAN SRL	37	GC28-6648			
of a symbol					
specified by a					
DATAM operand					
LENGTH attribute					
in PL/I (F) LANG REF MANUAL	29	GC28-8201			
Length attribute specification					
in PL/I (F) LANG REF MANUAL	29	GC28-8201			
LENGTH built-in function					
in PL/I (F) LANG REF MANUAL	29	GC28-8201			
Length checking					
in OS DATA MNGMNT SERVICE GUIDE	30	GC26-3746			
Length checking (IBM 2715)					
in BTAM SRL	30	GC30-2004			
Length modifier					
in ASSEMBLER LANGUAGE	21	GC28-6514			
bit-length specification					
length subfield					
Length of an area					
in PL/I (F) LANG REF MANUAL	29	GC28-8201			
Length of load module					
in PL/I F PROGRAMMERS GUIDE	29	GC28-6594			
Length of modules in PL/I					
library					
in PL/I F PROGRAMMERS GUIDE	29	GC28-6594			
Length of overlay load module					
in PL/I F PROGRAMMERS GUIDE	29	GC28-6594			
Length of parameter					
in PL/I (F) LANG REF MANUAL	29	GC28-8201			
Length operand					
in BTAM SRL	30	GC30-2004			
of DFTRMLST macro					
of TRNSLATE macro					
in GRAPHIC PROGRAMMING SERVICES	30	GC27-6912			
in TCAM PROG GDE & REF MNL	30	GC30-2024			
READ macro					
WRITE macro					
LENGTH operand					
in BTAM SRL	30	GC30-2004			
of ASLIST macro					
of DEULIST macro					
of ONLTST macro					
in SORT/MERGE	33	GC28-6543			
examples of					
Length specification					
in FORTRAN IV LANGUAGE	25	GC28-6515			
in PL/I (F) LANG REF MANUAL	29	GC28-8201			
bit-string variable					
Length specifications					
in PRINCIPLES OF OPERATION	01	GA22-6821			
<u>Lengths</u>					
in PL/I (F) LANG REF MANUAL	29	GC28-8201			
of bit-string targets					
of character-string targets					
					of data-directed output fields
					of strings
					Lengths, explicit and implied
					in ASSEMBLER LANGUAGE
					21 GC28-6514
					<u>LERB</u> macro
					in BTAM SRL
					30 GC30-2004
					LERB operand
					in OS CRJE SYSTEM P/G
					36 GC30-2016
					CRJELINE macro instruction
					SHOW command
					LERB operand (DCB macro)
					in BTAM SRL
					30 GC30-2004
					LERB parameter
					in OS RJE SRL
					36 GC30-2006
					<u>LERPRT</u> macro
					in BTAM SRL
					30 GC30-2004
					'LESS'
					in ALGOL LANGUAGE
					26 GC28-6615
					<u>LESS</u> THAN
					in COBOL LANGUAGE
					24 GC28-6516
					<u>LET</u>
					in ALGOL PROGRAMMERS GUIDE
					26 GC33-4000
					in FORTRAN IV (G&H) PROGRAMMERS GDE25
					6C28-6817
					linkage editor option
					loader option
					overlay processing option linkage
					editor
					Let execute option
					in LINKAGE EDIT AND LOAD SRL
					31 GC28-6538
					LET linkage editor option
					in PL/I F PROGRAMMERS GUIDE
					29 GC28-6594
					LET linkage loader option
					in PL/I F PROGRAMMERS GUIDE
					29 GC28-6594
					LET option
					in COBOL (E) PROGRAMMERS GUIDE
					24 GC24-5029
					in LINKAGE EDIT AND LOAD SRL
					31 GC28-6538
					for the linkage editor
					and overlay
					programs
					for the loader
					in OS ANS COBOL P/G
					24 GC28-6437
					<u>Letter</u>
					in ALGOL LANGUAGE
					26 GC28-6615
					<u>Level</u>
					in COBOL LANGUAGE
					24 GC28-6516
					Level E
					in LINKAGE EDIT AND LOAD SRL
					31 GC28-6538
					capacities
					compatibility with F
					intermediate data set
					program name
					storage
					requirements
					Level F
					in LINKAGE EDIT AND LOAD SRL
					31 GC28-6538
					capacities
					compatibility with E
					intermediate data set
					program name
					storage allocation
					for
					storage
					requirements
					Level indicator
					in OS ANS COBOL LANGUAGE
					24 GC28-6396
					definition
					in file description entry
					in reference format
					in report writer feature

Level indicator			<u>LIB</u>		
in OS ANS COBOL LANGAUGE	24	GC28-6396	in MAINTENANCE PROGRAM 360-UT-506	31	GC27-6918
----- (continued)			LIB option		
in sort feature			in OS ANS COBOL P/G	24	GC28-6437
summary of					
Level number			<u>LIBNAME</u>		
in OS ANS COBOL LANGAUGE	24	GC28-6396	in MAINTENANCE PROGRAM 360-UT-506	31	GC27-6918
data description entry					
definition			<u>Libraries</u>		
indentation of			in COBCL (E) PROGRAMMERS GUIDE	24	GC24-5029
in the reference format			in linkage editing		
special			types of		
use of			automatic call		
in PL/I (F) LANG REF MANUAL	29	GC28-8201	private		
ALLOCATE statement			procedure		
DECLARE statement			source program		
Level number 01 items			system		
in OS ANS COBOL LANGAUGE	24	GC28-6396	in PL/I F PROGRAMMERS GUIDE	29	GC28-6594
boundary alignment			job		
CALL statement			link		
COPY statement			of data sets		
in the File Section			PL/I subrcutine		
in the Linkage Section			private		
in the Report Section			procedure		
SYNCHRONIZED clause			step library (STEPLIB)		
in the Working-Storage Section			system		
Level number 02-49 items,			in SORT/MERGE	33	GC28-6543
inter-record slack bytes			in SYSGEN	31	GC28-6554
in OS ANS COBOL LANGAUGE	24	GC28-6396	Libraries, updating symbcllc		
Level number 66 items			in OS UTILITIES	32	GC28-6586
in OS ANS COBOL LANGAUGE	24	GC28-6396			
definition			<u>Library</u>		
format			in ALGOL PROGRAMMERS GUIDE	26	GC33-4000
in RENAMES clause			in COBCL (F) PROGRAMMERS GUIDE	24	GC28-6380
renaming restrictions			changing		
rules for use			compilation, use of		
Level number 77 entry			concatenating		
in COBOL DIFFERENCES	24	GC28-6395	creating		
Level number 77 items			directory		
in OS ANS COBOL LANGAUGE	24	GC28-6396	kinds of		
boundary alignment in Linkage			automatic call		
Section			copy		
in a CALL statement			job		
COPY statement			link		
description			private		
noncontiguous data items			procedure		
use			source program		
VALUE clause			system-provided		
in Working-Storage Section			sort		
Level number 88 items			user-defined		
in OS ANS COBOL LANGAUGE	24	GC28-6396	linkage editing, use of		
description			members of		
format			adding		
rules for use			replacing		
VALUE clause			retrieving		
Level numbers			relationship to JOBLIB DD		
in COBOL LANGUAGE	24	GC28-6516	Statement		
in OS ANS COBOL P/G	24	GC28-6437	relationship to SYSLIB DD		
Level numbers restriction			Statement		
in PL/I F PROGRAMMERS GUIDE	29	GC28-6594	subrcutines		
<u>LEVEL=</u> operand			arithmetic		
in TCAM PROG GDE & REF MNL	30	GC30-2024	COBCL		
TERMINAL macro			conversion		
TPROCESS macro			input/output		
<u>Levels</u>			intermediate results		
in GRAPHIC SUBRTN PKG (GSP)	29	GC27-6932	in MAINTENANCE PROGRAM 360-UT-506	31	GC27-6918
Levels of index			change PDS		
in OS UTILITIES	32	GC28-6586	fixes		
creating			initial distribution		
deleting			load-module		
Levels of master index (ISAM)			macro		
in OS DATA MANAGEMENT MACRO INSTR	30	GC28-6647	source-statement		
<u>LGAMMA</u>			in OS ANS COBOL P/G	24	GC28-6437
in FORTRAN IV LANGUAGE	25	GC28-6515	automatic call		
			changing		
			COBOL copy		

Library					
in OS ANS COBOL P/G	24	GC28-6437			
----- (continued)					
COBOL subroutine compilation, use of concatenating					
copy					
creating					
directory					
job					
link					
partitioned data set for PGM parameter					
private					
procedure					
for program checkout					
relationship to JOBLIB DD statement					
relationship to SYSLIB DD statement					
sort					
source program					
subroutines					
arithmetic					
COBOL					
conversion					
input/output					
intermediate results					
system					
temporary					
user					
in OS CRJE SYSTEM P/G	36	GC30-2016			
in SUPERVISOR SERV & MACRO INSTR	36	GC28-6646			
definition of					
job					
link					
private					
step					
in TESTRAN SRL	37	GC28-6648			
in 7080 EMULATE FOR MOD 165	36	GC27-6952			
EMDLIB					
cataloging					
Library - generic function					
in PL/I (F) LIBRARY COMP SUBRTNS	29	GC28-6590			
Library, copying coding from					
in ASSEMBLER LANGUAGE	21	GC28-6514			
Library, defined					
in LINKAGE EDIT AND LOAD SRL	31	GC28-6538			
Library, FORTRAN					
in FORTRAN IV (G&H) PROGRAMMERS GDE25	GC28-6817				
Library call					
in LINKAGE EDIT AND LOAD SRL	31	GC28-6538			
Library entries, copying of					
in COBOL DIFFERENCES	24	GC28-6395			
Library facility					
in OS ANS COBOL LANGAUGE	24	GC28-6396			
LIBRARY linkage editor control					
statement					
in COBOL (E) PROGRAMMERS GUIDE	24	GC24-5029			
LIBRARY linkage editor					
statement					
in COBOL (F) PROGRAMMERS GUIDE	24	GC28-6380			
in PL/I F PROGRAMMERS GUIDE	29	GC28-6594			
use in PL/I library modules					
Library maintenance					
in OS CRJE SYSTEM P/G	36	GC30-2016			
Library members					
in LINKAGE EDIT AND LOAD SRL	31	GC28-6538			
how to include					
as input to the linkage editor					
as input to the loader					
Library modules - arrays					
in PL/I (F) LIBRARY COMP SUBRTNS	29	GC28-6590			
Library-name					
in OS ANS COBOL LANGAUGE	24	GC28-6396			
LIBRARY NAME parameter in the SPECIFY JOB STEP frame					
in USERS GDE FOR JOB CNTRL	36	GC27-6933			
LIBRARY NAME parameter on the SPECIFY JOB STEP frame					
in USERS GDE FOR JOB CONTROL 2250	36	GC27-6938			
Library-sequence card					
in PRINCIPLES OF OPERATION	01	GA22-6821			
Library SSI					
in PRINCIPLES OF OPERATION	01	GA22-6821			
SSI setting					
LIBRARY statement					
in FORTRAN IV (G&H) PROGRAMMERS GDE25	GC28-6817				
in LINKAGE EDIT AND LOAD SRL	31	GC28-6538			
additional call					
libraries					
with NCAL					
never-call function					
restricted no-call					
function					
summary					
in OS ANS COBOL P/G	24	GC28-6437			
Library subprograms					
in FORTRAN IV LANGUAGE	25	GC28-6515			
Library subroutine inclusion					
in PL/I F PROGRAMMERS GUIDE	29	GC28-6594			
<u>LIBSEQ</u>					
in PRINCIPLES OF OPERATION	01	GA22-6821			
<u>Light</u> line density					
in GRAPHIC PROG SERV FOR 2280 2282	30	GC27-6927			
<u>Light</u> pen					
in GRAPHIC PROGRAMMING SERV/2250	30	GC27-6909			
in GRAPHIC SUBRTN PKG (GSP)	29	GC27-6932			
attention information					
associated with					
enabling as attention					
source					
locating position of					
subrcutines					
tracking movement of					
in USERS GDE FOR JOB CNTRL	36	GC27-6933			
in USERS GDE FOR JOB CONTROL 2250	36	GC27-6938			
definition of					
performing END and CANCEL functions with					
positioning the cursor with					
selecting operations with					
selecting options with					
<u>Light</u> pen attention					
in GRAPHIC PROGRAMMING SERV/2250	30	GC27-6909			
<u>Light</u> pen detection					
in GRAPHIC PROGRAMMING SERV/2250	30	GC27-6909			
<u>Light</u> pen mode orders					
in GRAPHIC PROGRAMMING SERV/2250	30	GC27-6909			
<u>Light</u> pen switch					
in GRAPHIC PROGRAMMING SERV/2250	30	GC27-6909			
<u>Light</u> pen tracking routine (PENTRK)					
in GRAPHIC PROGRAMMING SERV/2250	30	GC27-6909			
<u>LIKE</u> attribute					
in PL/I (F) LANG REF MANUAL	29	GC28-8201			
example of					
<u>LIKE</u> structure variable					
in PL/I (F) LANG REF MANUAL	29	GC28-8201			
<u>LIMCT</u>					
in COBOL (F) PROGRAMMERS GUIDE	24	GC28-6380			
<u>LIMCT</u> operand (BDAM)					
in OS DATA MANAGEMENT MACRO INSTR	30	GC28-6647			
<u>LIMCT</u> parameter					
in COBOL (E) PROGRAMMERS GUIDE	24	GC24-5029			

<u>Limit</u> of a file			stopping transmission	
in OS ANS COBOL LANGAUGE	24	GC28-6396	Line, access	
<u>Limit</u> on number of entries in terminal list			in QTAM MESSAGE CNTRL PROG	31 GC30-2005
in BTAM SRL	30	GC30-2004	Line, communication	
<u>Limit</u> priority			in INTRO TO TELEPROCESSING	30 GC30-2007
in SUPERVISOR SERV & MACRO INSTR	36	GC28-6646	in OS CRJE SYSTEM P/G	36 GC30-2016
<u>Limitations</u>			in QTAM MESSAGE CNTRL PROG	31 GC30-2005
in 7074 EMULATE FOR M155/165	35	GC27-6948	Line activation	
in 7094 EMULATE FOR M85/165	35	GC27-6951	in SORT/MERGE	33 GC28-6543
blocksize			Line address	
emulator			in BTAM SRL	30 GC30-2004
postprocessor			Line address characters for IBM	
preprocessor			2260	
CHBUF command			in TCAM PROG GDE & REF MNL	30 GC30-2024
for binary card data			Line address in operator awareness	
<u>Limitations and restrictions</u>			message	
in 7080 EMULATE FOR MOD 165	36	GC27-6952	in TCAM PROG GDE & REF MNL	30 GC30-2024
7080 System			Line addressing	
data format considerations			in GRAPHIC PROGRAMMING SERVICES	30 GC27-6912
functions not emulated			Line and station configuration	
I/O operations			in QTAM MESSAGE CNTRL PROG	31 GC30-2005
programming considerations			Line and station configurations supported	
System/370			by BTAM	
console graphic differences			in BTAM SRL	30 GC30-2004
moving V-format data with S/370			Line appearance	
utilities			in BTAM SRL	30 GC30-2004
use of DDR			LINE clause	
use of Record Overflow feature			in COBCL DIFFERENCES	24 GC28-6395
<u>Limitations of addressing</u>			in COBOL LANGUAGE	24 GC28-6516
in PRINCIPLES OF OPERATION	01	GA22-6821	in OS ANS COBOL LANGAUGE	24 GC28-6396
<u>Limiting</u> message length			Line code	
in QTAM MESSAGE CNTRL PROG	31	GC30-2005	in TCAM PROG GDE & REF MNL	30 GC30-2024
<u>Limiting</u> number of messages			ATT&T 83E3	
in QTAM MESSAGE CNTRL PROG	31	GC30-2005	AT&T TWX	
<u>Limits</u> on traces			IBM 1030	
in TESTRAN SRL	37	GC28-6648	IBM 1050	
<u>Line</u>			IBM 1053 printer	
in BTAM SRL	30	GC30-2004	IBM 1060	
in CONVERSION GUIDE TO TCAM	30	GC30-2026	IBM 2740	
activation			IBM 2741 (Correspondence)	
associated with station			IBM 2741 (EBCD)	
(displaying)			IBM 2741 (hexadecimal equivalents	
control			of BCD)	
BTAM			IBM World Trade Telegraph ITA2	
QTAM and TCAM			IBM World Trade Telegraph ZSC3	
deactivation			specifying	
status (displaying)			translation to EBCDIC	
in OS CRJE TUG	36	GC30-2014	WU 115A	
in TCAM CONCEPTS & FACILITIES	30	GC30-2022	Line configuration	
in TCAM PROG GDE & REF MNL	30	GC30-2024	in TCAM CONCEPTS & FACILITIES	30 GC30-2022
address insertion (sample user			common capabilities	
code)			variations	
arrangement when using WATS			Line configuration, specifying BSC	
coding the TERMINAL macro			in BTAM SRL	30 GC30-2004
contention			Line connection, establishing	
dummy invitation list (output			in QTAM MESSAGE CNTRL PROG	31 GC30-2005
only)			Line control	
error indicated on message error			in BTAM SRL	30 GC30-2004
record			in INTRO TO TELEPROCESSING	30 GC30-2007
idle			in TCAM CONCEPTS & FACILITIES	30 GC30-2022
non-contention			for binary synchronous	
nonswitched			communication	
stopping transmission for a			in TCAM PROG GDE & REF MNL	30 GC30-2024
station			defining	
point-to-point			establishing	
recording changes in status			use of scan pointer during	
recording status of			translation	
specifying activation for line			Line control and message	
group data set			transmission (BTAM)	
specifying intensive-mode error			in CONVERSION GUIDE TO TCAM	30 GC30-2026
recording for			Line control and terminal	
specifying transmission priority			information	
specifying types for TCAM			in CONVERSION GUIDE TO TCAM	30 GC30-2026
starting or resuming transmission			Line control block	
on			in QTAM MESSAGE CNTRL PROG	31 GC30-2005

Line control block dump			specifying in order to modify invitation list
in TCAM PROG GDE & REF MNL	30	GC30-2024	specifying to display invitation list for a line
Line control characters			starting or resuming transmission on
in BTAM SRL	30	GC30-2004	stopping transmission on
coding in USASCII or Transcode format			Line group DCB
examples of functions			in CONVERSION GUIDE TO TCAM
placing in output area			Line I/O interrupt trace
scanning input area for specifying use of			in CONVERSION GUIDE TO TCAM
where to find information on			Line I/O interrupt trace table
in TCAM PROG GDE & REF MNL	30	GC30-2024	in TCAM PROG GDE & REF MNL
in an application program			activating
insertion			deactivating
when to remove			examples of obtaining printed output
Line control error byte			specifying number of entries
in QTAM MESSAGE CNTRL PROG	31	GC30-2005	specifying point in routine to gain control when table full
LINE-COUNTER			Line increment attribute
in COBOL (F) PROGRAMMERS GUIDE	24	GC28-6380	in OS CRJE TUG
in COBOL LANGUAGE	24	GC28-6516	assigning to a new data set
LINE-COUNTER special register			definition of
in OS ANS COBOL LANGUAGE	24	GC28-6396	when inserting lines
description			when merging lines
and GENERATE statement			when renumbering lines
and INITIATE statement			Line number
Line deactivation			in OS CRJE SYSTEM P/G
in SORT/MERGE	33	GC28-6543	Line number, relative (rln)
Line density			in BTAM SRL
in GRAPHIC PROG SERV FOR 2280 2282	30	GC27-6927	Line number (linenum)
Line entry			in OS CRJE TUG
in TCAM PROG GDE & REF MNL	30	GC30-2024	assigned to OS data set
defining in the terminal table			assigned via RENUMBER
DSECT of			creating a data set
Line-error-during-Open return code for READ			deleting a line
and WRITE macros			listing a data set
in BTAM SRL	30	GC30-2004	sequence attribute
Line error recording block			terminology
in BTAM SRL	30	GC30-2004	Line number prompt
Line errors			in OS CRJE TUG
in TCAM CONCEPTS & FACILITIES	30	GC30-2022	definition of
LINE format item			in INPUT command
in PL/I (F) LANG REF MANUAL	29	GC28-8201	in TABSET command, allowing for
ENDPAGE condition			when creating a data set
line number			Line numbering restriction
PAGESIZE option			in PL/I F PROGRAMMERS GUIDE
LINE format-item			LINE option
in PL/I (F) LANG REF MANUAL	29	GC28-8201	in PL/I (F) LANG REF MANUAL
LINE format item in stream PRINT file			ercord format
in PL/I F PROGRAMMERS GUIDE	29	GC28-6594	PRINT files
Line group			LINE parameter
in BTAM SRL	30	GC30-2004	in OS RJE SRL
in CONVERSION GUIDE TO TCAM	30	GC30-2026	Line plotting
activation			in GRAPHIC PROGRAMMING SERV/2250
deactivation			Line procedure specification (LPS)
definition			in CONVERSION GUIDE TO TCAM
in OS CRJE SYSTEM P/G	36	GC30-2016	macros
in OS RJE SRL	36	GC30-2006	in QTAM MESSAGE CNTRL PROG
in TCAM CONCEPTS & FACILITIES	30	GC30-2022	components of
in TCAM PROG GDE & REF MNL	30	GC30-2024	delimiter macro instructions
changing polling delay of characteristics of data set			End Receive subgroup
creating			End Send subgroup
examples of opening			error-handling macro instructions
guideline for specifying as input/output			functions
restriction for coding as output			functional macro instructions
specifying activation of lines			header field scanning
in			macro instruction summary
specifying DD statements			Receive group
DCB macro			Receive Header subgroup
priority			Receive Segment subgroup
			Send group
			Send Header subgroup
			Send Segment subgroup
			in SORT/MERGE
			33 GC28-6543

Line segments			TSO generation	
in GRAPHIC SUBRTN PKG (GSP)	29	GC27-6932	non-TSO	
Line sequence number			Link editing, separate	
in OS CRJE TUG	36	GC30-2014	in SORT/MERGE	33 GC28-6543
Line size			Link field	
in PL/I (F) LANG REF MANUAL	29	GC28-8201	in OS DATA MNGMNT SERVICE GUIDE	30 GC26-3746
default			Link field, buffer	
maximum			in BTAM SRL	30 GC30-2004
Line spacing			Link library	
in COBOL LANGUAGE	24	GC28-6516	in OS ADVANCED CHECKPOINT/RESTART	31 GC31-6708
Line spacing, printer			in OS ANS COBOL P/G	24 GC28-6437
in OS DATA MANAGEMENT MACRO INSTR	30	GC28-6647	in SUPERVISOR SERV & MACRO INSTR	36 GC28-6646
CNTRL			in SYSGEN	31 GC28-6554
PRTSP operand			Link library (SYS1.LINKLIB)	
BSAM			in PL/I F PROGRAMMERS GUIDE	29 GC28-6594
QSAM			Link library list	
Line termination, switched			in SYSGEN	31 GC28-6554
in BTAM SRL	30	GC30-2004	Link/load status	
Line tone (specifying duration of			in GRAPHIC SUBRTN PKG (GSP)	29 GC27-6932
mark character)			altering predefined status	
in TCAM PROG GDE & REF MNL	30	GC30-2024	definition of	
Line trace			predefined status	
in TCAM PROG GDE & REF MNL	30	GC30-2024	LINK macro instruction	
<u>LINECNT</u> compiler option			in COBOL (E) PROGRAMMERS GUIDE	24 GC24-5029
in FORTRAN IV (G&H) PROGRAMMERS GDE	25	GC28-6817	in COBOL (F) PROGRAMMERS GUIDE	24 GC28-6380
in PL/I F PROGRAMMERS GUIDE	29	GC28-6594	in FORTRAN IV (G&H) PROGRAMMERS GDE	25 GC28-6817
<u>LINECNT</u> option			in HIERARCHY SUPPORT FOR 2361 1&2	36 GC27-6942
in ASSEMBLER(F) PROGRAMMERS GUIDE	21	GC26-3756	in LINKAGE EDIT AND LOAD SRL	31 GC28-6538
in COBOL (E) PROGRAMMERS GUIDE	24	GC24-5029	to invoke the linkage	
in COBOL (F) PROGRAMMERS GUIDE	24	GC28-6380	editor	
in OS ANS COBOL P/G	24	GC28-6437	to invoke the	
<u>LINENO</u> built-in function			loader	
in PL/I (F) LANG REF MANUAL	29	GC28-8201	in OS ANS COBOL P/G	24 GC28-6437
<u>Linenum</u>			in OS UTILITIES	32 GC28-6586
in OS CRJE TUG	36	GC30-2014	in SORT/MERGE	33 GC28-6543
<u>Lines</u>			in SUPERVISOR SERV & MACRO INSTR	36 GC28-6646
in GRAPHIC SUBRTN PKG (GSP)	29	GC27-6932	difference from CALL macro	
in OS CRJE TUG	36	GC30-2014	instruction	
deleting			implicit request for main	
inserting			storage	
moving			responsibility count	
number per output group			similarity to CALL macro	
number per syntax scan			instruction	
renumbering			use in passing control with return	
Lines, access			use with BLDL	
in OS RJE SRL	36	GC30-2006	use with the job library	
Lines per page			use with the link library	
in OS ANS COBOL LANGAUGE	24	GC28-6396	use with a private library	
<u>LINESIZE</u>			use with a step library	
in PL/I F PROGRAMMERS GUIDE	29	GC28-6594	in SYSGEN	31 GC28-6554
default for a PRINT file			uses SYS1.LINKLIB	
format item restriction			LINK macro instruction, to invoke	
option for PRINT			compiler	
Linesize boundaries			in PL/I F PROGRAMMERS GUIDE	29 GC28-6594
in PL/I (F) LANG REF MANUAL	29	GC28-8201	Link pack area	
<u>LINESIZE</u> option			in OPERATING SYSTEM MNGMNT FAC	34 GC28-6712
in PL/I (F) LANG REF MANUAL	29	GC28-8201	in OS ADVANCED CHECKPOINT/RESTART	31 GC31-6708
PRINT files			in SYSGEN	31 GC28-6554
<u>LINK</u>			Link pack area (MVT)	
in ALGOL PROGRAMMERS GUIDE	26	GC33-4000	in SUPERVISOR SERV & MACRO INSTR	36 GC28-6646
in SORT/MERGE	33	GC28-6543	contents of	
LINK command			placing modules in	
in LINKAGE EDIT AND LOAD SRL	31	GC28-6538	searching	
function of			Link pack area modules	
Link edit and execute (PL1LFLG)			in OS ADVANCED CHECKPOINT/RESTART	31 GC31-6708
in PL/I F PROGRAMMERS GUIDE	29	GC28-6594	Link pack area resolution by	
Link edit steps			the loader	
in SYSGEN	31	GC28-6554	in LINKAGE EDIT AND LOAD SRL	31 GC28-6538
job stream -- Stage II			Link-pack area search by linkage	
non-TSO generation			loader	
restarting			in PL/I F PROGRAMMERS GUIDE	29 GC28-6594
			LINK statement	
			in USERS GDE FOR JOB CONTROL 2250	36 GC27-6938
			Link to a buffer subroutine	
			(LKSUB)	
			in GRAPHIC SUBRTN PKG (GSP)	29 GC27-6932

Link-to subroutines					
in GRAPHIC SUBRTN PKG (GSP)	29	GC27-6932			
altering status of					
definition of					
<u>Linkage</u>					
in COBOL (F) PROGRAMMERS GUIDE	24	GC28-6380			
for error processing handling					
Linkage conventions					
in COBOL (E) PROGRAMMERS GUIDE	24	GC24-5029			
in COBOL (F) PROGRAMMERS GUIDE	24	GC28-6380			
in FORTRAN IV (G&H) PROGRAMMERS GDE25	GC28-6817				
in GRAPHIC PROG SERV FOR 2280 2282	30	GC27-6927			
in GRAPHIC PROGRAMMING SERV/2250	30	GC27-6909			
in GRAPHIC PROGRAMMING SERVICES	30	GC27-6912			
in OS ANS COBOL P/G	24	GC28-6437			
in SUPERVISOR SERV & MACRO INSTR	36	GC28-6646			
Linkage editing					
in TESTRAN SRL	37	GC28-6648			
job control statements					
for					
of problem program with TESTRAN					
Linkage-editing an MCP (sample JCL)					
in TCAM PROG GDE & REF MNL	30	GC30-2024			
Linkage editing listings					
in ALGOL PROGRAMMERS GUIDE	26	GC33-4000			
Linkage editor					
in ALGOL PROGRAMMERS GUIDE	26	GC33-4000			
in COBOL (E) PROGRAMMERS GUIDE	24	GC24-5029			
control statements					
ENTRY					
INCLUDE					
LIBRARY					
ddnames					
definition of					
IEWL					
input					
primary					
secondary					
job control statements, example					
of					
options					
output					
overlay processing					
processing, example of					
in COBOL (F) PROGRAMMERS GUIDE	24	GC28-6380			
calling compiled programs					
capacity of					
data sets					
definition of					
input					
additional					
primary					
job control statements, example					
of					
LIBRARY control statement					
messages					
options					
output					
programs					
processing					
example of					
overlay					
in FORTRAN IV (G&H) PROGRAMMERS GDE25	GC28-6817				
control statements					
ALIAS					
CHANGE					
ENTRY					
INCLUDE					
INSERT					
LIBRARY					
OVERLAY					
REPLACE					
cross-reference list					
ddnames					
device classes					
module map					
names					
options					
LET					
LIST					
MAP					
NCAL					
XREF					
overlay feature					
design					
exclusive references in					
inclusive references in					
paths					
processing					
processing options					
LET					
LIST					
MAP					
CVLY					
XCAL					
XREF					
segments					
in GRAPHIC PROGRAMMING SERV/2250	30	GC27-6909			
in HIERARCHY SUPPORT FOR 2361 1&2	36	GC27-6942			
in LINKAGE EDIT AND LOAD SRL	31	GC28-6538			
cataloged					
procedures					
compared to loader					
control statement					
summary					
DD statements					
diagnostic					
messages					
functions					
input					
how to invoke					
output					
processing					
program names					
programs					
relationship to operating					
system					
storage					
requirements					
when to use					
in OPERATING SYSTEM MNGMNT FAC	34	GC28-6712			
examples					
use in TESTEXIT					
in OS ANS COBOL P/G	24	GC28-6437			
additional input					
calling compiled programs					
capacity					
checklist					
data set requirements					
definition					
external names					
input					
additional					
primary					
with libraries					
LIBRARY control statement					
messages					
options					
output					
FARM options					
with preplanned overlay					
primary input					
processing					
user-specified data sets					
in OS TAPE LABELS	30	GC28-6680			
in PL/I F PROGRAMMERS GUIDE	29	GC28-6594			
ALIAS statement					
automatic call library					
purpose of					
SYSLIB data set for					
cataloged procedures for					

Linkage editor			
in PL/I F PROGRAMMERS GUIDE	29	GC28-6594	
-----	(continued)		
external symbol dictionary (ESD)			
INCLUDE statement			
input data set (SYSLIN)			
input sources (additional)			
INSERT statement			
EXEC statement for			
LET option			
LIBRARY statement			
LIST option			
listing on SYSPRINT			
load module naming			
load module data set (SYSLMOD)			
load module structure			
MAP option			
NAME statement			
NCAL option			
object module structure			
OBJNM option (for NAME statement)			
options			
output data set (SYSLMOD)			
overlay program design			
OVERLAY statement			
OVLY option			
relocation dictionary (RLD)			
SIZE option			
standard data sets for			
storage requirements			
SYSLIB data set			
SYSLIN data set			
SYSLMOD data set			
SYSPRINT data set			
SYSUT1 data set			
XCAL option			
XREF option			
in PRINCIPLES OF OPERATION	01	GA22-6821	
in SORT/MERGE	33	GC28-6543	
in SYSGEN	31	GC28-6554	
alias			
contained in			
component names			
during Stage II			
F-design level			
input to			
performance considerations			
print options			
sample steps			
size required			
to be included			
use of			
uses utility data sets			
Linkage Editor at emulator generation, using			
in 7080 EMULATE FOR MOD 165	36	GC27-6952	
Linkage editor attributes			
in HIERARCHY SUPPORT FOR 2361 1&2	36	GC27-6942	
Linkage editor requirements			
in GRAPHIC SUBRTN PKG (GSP)	29	GC27-6932	
when using assembler language			
when using FORTRAN IV			
when using COBOL			
when using PL/I			
Linkage functions			
in TESTRAN SRL	37	GC28-6648	
Linkage library (SYS1.LINKLIB)			
in HIERARCHY SUPPORT FOR 2361 1&2	36	GC27-6942	
Linkage loader			
in PL/I F PROGRAMMERS GUIDE	29	GC28-6594	
cataloged procedures			
concatenation of modules by			
control statement			
restrictions			
examples			
external symbol resolution by			
input tc (SYSLIN)			
invocation of			
JCL for			
link-pack area processing			
listing			
optional facilities			
defaults for			
processing			
standard data sets			
storage requirements			
SYSLIB data set			
SYSLIN data set			
SYSICUT data set			
SYSPRINT data set			
Linkage registers			
in COBOL (F) PROGRAMMERS GUIDE	24	GC28-6380	
in FORTRAN IV (G&H) PROGRAMMERS GUIDE	25	GC28-6817	
in OS ANS COBOL P/G	24	GC28-6437	
in SUPERVISOR SERV & MACRO INSTR	36	GC28-6646	
entry point register			
parameter registers			
return address register			
save area register			
Linkage Section			
in COBOL LANGUAGE	24	GC28-6516	
in OS ANS COBOL LANGUAGE	24	GC28-6396	
boundary alignment			
content			
COPY statement			
data item description entry			
format			
intra-record slack bytes			
naming data			
record description entry			
structure			
use of FILLER			
USING option of the CALL statement			
VALUE clause			
Linkage statements			
in ASSEMBLER(F) PROGRAMMERS GUIDE	21	GC26-3756	
Linkage statements for subprograms			
in COBOL DIFFERENCES	24	GC28-6395	
Linkage symbols			
in ASSEMBLER LANGUAGE	21	GC28-6514	
entry point symbol			
external symbol			
linkage editor, and use of			
Linkage to PCRs			
in GRAPHIC PROGRAMMING SERV/2250	30	GC27-6909	
Linkage to tracking subroutine			
in GRAPHIC PROGRAMMING SERV/2250	30	GC27-6909	
<u>LINKEDIT</u>			
in LINKAGE EDIT AND LOAD SRL	31	GC28-6538	
in PRINCIPLES OF OPERATION	01	GA22-6821	
in SYSGEN	31	GC28-6554	
alias			
<u>Linking modules</u>			
in LINKAGE EDIT AND LOAD SRL	31	GC28-6538	
Linking PL/I with other languages			
in PL/I F PROGRAMMERS GUIDE	29	GC28-6594	
establishing the PL/I environment			
passing data items			
use of function references			
user-defined condition handling			
Linking to an exit routine			
in OS UTILITIES	32	GC28-6586	

<u>LINKLIB</u>					
in COBOL (F) PROGRAMMERS GUIDE	24	GC28-6380		in LINKAGE EDIT AND LOAD SRL	31 GC28-6538
in OS ANS COBOL P/G	24	GC28-6437		in OS ANS COBOL P/G	24 GC28-6437
LINKLIB macro instruction				List procedure	
in SYSGEN	31	GC28-6554		in ALGOL LANGUAGE	26 GC28-6615
specifying				List processing condition	
type of (table)				in PL/I (F) LANG REF MANUAL	29 GC28-8201
user-written modules				List processing technique	
				in PL/I (F) LANG REF MANUAL	29 GC28-8201
				examples of	
<u>List</u>				LIST statement	
in OS ADVANCED CHECKPOINT/RESTART	31	GC31-6708		in OS UTILITIES	32 GC28-6586
DCB exit				for IBCRCVRP	
standard module				for IEHPRGM	
in OS DATA MANAGEMENT MACRO INSTR	30	GC28-6647		LIST subcommand	
directory contents (BLDL)				in OS CRJE TUG	36 GC30-2014
relative address (FIND)				with OS data set	
variable-length parameter				format	
in SORT/MERGE	33	GC28-6543		function	
address				List type (L) explicit request for main	
parameter				storage	
LIST				in SUPERVISOR SERV & MACRO INSTR	36 GC28-6646
in ALGOL PROGRAMMERS GUIDE	26	GC33-4000			
List, parameter list creation by CALL				<u>LIST=</u> operand	
in SUPERVISOR SERV & MACRO INSTR	36	GC28-6646		in TCAM PROG GDE & REF MNL	30 GC30-2024
List address, data management					
in OS DATA MANAGEMENT MACRO INSTR	30	GC28-6647		<u>Listaddr</u> operand (CHGNTRY macro)	
List compiler option				in BTAM SRL	30 GC30-2004
in FORTRAN IV (G&H) PROGRAMMERS GDE	25	GC28-6817			
in PL/I F PROGRAMMERS GUIDE	29	GC28-6594		<u>LISTBC</u> command	
List-directed data				in OS CRJE TUG	36 GC30-2014
in PL/I (F) LANG REF MANUAL	29	GC28-8201		format	
in the stream				function	
List-directed input format					
in PL/I (F) LANG REF MANUAL	29	GC28-8201		<u>LISTCTLG</u> statement	
List-directed input/output				in OS UTILITIES	32 GC28-6586
in FORTRAN IV LANGUAGE	25	GC28-6515			
List-directed output format				<u>LISTDS</u> command	
in PL/I (F) LANG REF MANUAL	29	GC28-8201		in OS CRJE TUG	36 GC30-2014
PRINT attribute				format	
List-directed transmission				function	
in PL/I (F) LANG REF MANUAL	29	GC28-8201			
input				<u>Listing</u>	
output				in OS UTILITIES	32 GC28-6586
List form instructions				a catalog	
in OS DATA MANAGEMENT MACRO INSTR	30	GC28-6647		a partitioned data set	
BUILDRCDC				a partitioned directory	
CLOSE				a password entry	
OPEN				a volume table of contents	
READ				data-set passwords	
SETPRT				error statistics by volume (ESV)	
WRITE				records	
List form of macro				system control data	
instructions				in TESTRAN SRL	37 GC28-6648
in SUPERVISOR SERV & MACRO INSTR	36	GC28-6646		Listing, assembler	
List form specified on OPEN macro				in ASSEMBLER(F) PROGRAMMERS GUIDE	21 GC26-3756
in TCAM PROG GDE & REF MNL	30	GC30-2024		Listing, source program	
List format				in BASIC FORTRAN IV LANGUAGE	25 GC28-6629
in BTAM SRL	30	GC30-2004		comments	
CLOSE macro				Listing, spacing	
OPEN macro				in ASSEMBLER LANGUAGE	21 GC28-6514
READ macro				Listing a data set	
WRITE macro				in OS CRJE TUG	36 GC30-2014
List format, exit				Listing control instructions	
in OS DATA MANAGEMENT MACRO INSTR	30	GC28-6647		in ASSEMBLER LANGUAGE	21 GC28-6514
List item address operand				Listing data sets	
in GRAPHIC PROGRAMMING SERVICES	30	GC27-6912		in OS RJE SRL	36 GC30-2006
LIST linkage editor option				<u>Listings</u>	
in FORTRAN IV (G&H) PROGRAMMERS GDE	25	GC28-6817		in PL/I F PROGRAMMERS GUIDE	29 GC28-6594
in PL/I F PROGRAMMERS GUIDE	29	GC28-6594			
LIST linkage editor overlay				<u>LISTIIB</u> command	
processing option				in OS CRJE TUG	36 GC30-2014
in FORTRAN IV (G&H) PROGRAMMERS GDE	25	GC28-6817		format	
LIST option				function	
in ASSEMBLER(F) PROGRAMMERS GUIDE	21	GC26-3756		<u>LISTPDS</u> statement	
in COBOL (E) PROGRAMMERS GUIDE	24	GC24-5029		in OS UTILITIES	32 GC28-6586
in COBOL (F) PROGRAMMERS GUIDE	24	GC28-6380			

<u>Listposition</u> operand (CHGNTY macro) in BTAM SRL	30 GC30-2004	in LINKAGE EDIT AND LOAD SRL	31 GC28-6538
<u>Lists</u> in TCAM CONCEPTS & FACILITIES cascade distribution invitation	30 GC30-2022	<u>LKSUB</u> in GRAPHIC SUBRTN PKG (GSP)	29 GC27-6932
Lists of load modules in HIERARCHY SUPPORT FOR 2361 1&2	36 GC27-6942	<u>LN</u> in ALGCL LANGUAGE	26 GC28-6615
<u>LISTVTOC</u> statement in OS UTILITIES	32 GC28-6586	<u>LINE</u> (write display station line address) in GRAPHIC PROGRAMMING SERVICES	30 GC27-6912
<u>Listype</u> operand in BTAM SRL of CHGNTY macro of DFTRMLST macro	30 GC30-2004	<u>LNETYP=</u> operand in TCAM PROG GDE & REF MNL	30 GC30-2024
<u>Literal</u> in OS ANS COBOL LANGAUGE definitions nonnumeric numeric fixed-point floating-point as a system name VALUE clause in TESTRAN SRL	24 GC28-6396	<u>restore</u> in GRAPHIC PROGRAMMING SERVICES LNEW (write display station line address without keycard)	30 GC27-6912
Literal constants in FORTRAN IV (G&H) PROGRAMMERS GDE	25 GC28-6817	<u>LNKLISTCO</u> in SYSGEN	31 GC28-6554
Literal data in BASIC FORTRAN IV LANGUAGE in FORMAT statement restriction	25 GC28-6629	<u>LNSTATUS</u> operator command in TCAM PROG GDE & REF MNL	30 GC30-2024
Literal information, supplying in OS UTILITIES	32 GC28-6586	<u>LNUNITS=</u> operand in TCAM PROG GDE & REF MNL	30 GC30-2024
Literal pool in COBOL (F) PROGRAMMERS GUIDE in OS ANS COBOL P/G	24 GC28-6380 24 GC28-6437	<u>LCA</u> -- length of output area in GRAPHIC PROGRAMMING SERV/2250	30 GC27-6909
Literal pools in ASSEMBLER LANGUAGE	21 GC28-6514	<u>LCAD</u> in AIGCL PROGRAMMERS GUIDE LOAD (LD) command, description of in 7074 EMULATE FOR M155/165	26 GC33-4000 35 GC27-6948
<u>Literals</u> in ASSEMBLER LANGUAGE character DC instruction, used in definitions duplicate format literal pool, beginning literal pools, multiple in COBOL (F) PROGRAMMERS GUIDE size considerations in COBOL DIFFERENCES in COBOL LANGUAGE definition floating-point maximum size in arithmetic statements non-numeric numeric in FORTRAN IV LANGUAGE constants data in FORMAT statements	21 GC28-6514 24 GC28-6380 24 GC28-6395 24 GC28-6516 25 GC28-6515	<u>LCAD ADDRESS</u> instruction (LA) in PRINCIPLES OF OPERATION description example of use Load and execute (PL1LFG) in PL/I F PROGRAMMERS GUIDE LOAD AND TEST instruction (LTDR, LTER) in PRINCIPLES OF OPERATION LOAD AND TEST instruction (LTR) in PRINCIPLES OF OPERATION LOAD button in S/360 OPERATING SYS: OP GDE LOAD command in 7080 EMULATE FOR MOD 165 description format LOAD compiler option in FORTRAN IV (G&H) PROGRAMMERS GDE in PL/I F PROGRAMMERS GUIDE LOAD COMPLEMENT instruction (LCDR, LCER) in PRINCIPLES OF OPERATION LOAD COMPLEMENT instruction (LCR) in PRINCIPLES OF OPERATION LOAD emulator command in 7094 EMULATE FOR M85/165 description loading a 7094 program multiple command restriction LOAD HALFWORD instruction (LH) in PRINCIPLES OF OPERATION description example of use LOAD instruction (LER, LD) in PRINCIPLES OF OPERATION LOAD instruction (LR, L) in PRINCIPLES OF OPERATION description example of use	01 GA22-6821 01 GA22-6821 29 GC28-6594 01 GA22-6821 01 GA22-6821 20 GC27-6949 36 GC27-6952 25 GC28-6817 29 GC28-6594 01 GA22-6821 01 GA22-6821 35 GC27-6951 01 GA22-6821 01 GA22-6821 01 GA22-6821
Literals, size considerations in OS ANS COBOL P/G	24 GC28-6437		
<u>LKED</u> in COBOL (E) PROGRAMMERS GUIDE in TESTRAN SRL cataloged procedure job step LKED procedure in LINKAGE EDIT AND LOAD SRL	24 GC24-5029 37 GC28-6648 31 GC28-6538		
<u>LKEDG</u>			

Load iteration counter				serially reusable structures	
macro-instruction				Load module, CRJE	
in GRAPHIC PROG SERV FOR 2280 2282	30	GC27-6927		in OS CRJE SYSTEM P/G	36 GC30-2016
Load key on system control panel				Load module attribute assignment	
in PRINCIPLES OF OPERATION	01	GA22-6821		in LINKAGE EDIT AND LOAD SRL summary	31 GC28-6538
Load light on system control panel				Load module buffer	
in PRINCIPLES OF OPERATION	01	GA22-6821		in LINKAGE EDIT AND LOAD SRL defined	31 GC28-6538
LOAD macro instruction				Load module creation	
in COBOL (F) PROGRAMMERS GUIDE	24	GC28-6380		in LINKAGE EDIT AND LOAD SRL	31 GC28-6538
in HIERARCHY SUPPORT FOR 2361 1&2	36	GC27-6942		Load-module fixes	
in LINKAGE EDIT AND LOAD SRL	31	GC28-6538		in PRINCIPLES OF OPERATION	01 GA22-6821
to invoke the loader				Load-module library	
with only loadable modules				in PRINCIPLES OF OPERATION	01 GA22-6821
in OS ADVANCED CHECKPOINT/RESTART	31	GC31-6708		Load-module lists	
in OS ANS COBOL P/G	24	GC28-6437		in HIERARCHY SUPPORT FOR 2361 1&2	36 GC27-6942
in SUPERVISOR SERV & MACRO INSTR	36	GC28-6646		Load module modificatcn - entry point restatement	
in SYSGEN	31	GC28-6554		in ASSEMBLER(F) PROGRAMMERS GUIDE	21 GC26-3756
Load mode (QISAM)				Load module output	
in OS DATA MANAGEMENT MACRO INSTR	30	GC28-6647		in FORTRAN IV (G&H) PROGRAMMERS GDE	25 GC28-6817
Load module				Load modules	
in ALGOL PROGRAMMERS GUIDE	26	GC33-4000		in PL/I F PROGRAMMERS GUIDE	29 GC28-6594
definition				executcn	
execution				map	
in COBOL (E) PROGRAMMERS GUIDE	24	GC24-5029		naming	
definition of execution				structure	
messages				in SORT/MERGE	33 GC28-6543
output				LOAD MULTIPLE instruction (LM)	
processed by linkage editor				in PRINCIPLES OF OPERATION	01 GA22-6821
in COBOL (F) PROGRAMMERS GUIDE	24	GC28-6380		LOAD NEGATIVE instruction (LNDR,LNER)	
definition				in PRINCIPLES OF OPERATION	01 GA22-6821
length of output				LOAD NEGATIVE instruction (LNR)	
specifications in EXEC Statement				in PRINCIPLES OF OPERATION	01 GA22-6821
in LINKAGE EDIT AND LOAD SRL	31	GC28-6538		Load operation, specified in PARM parameter	
attributes				in OS UTILITIES	32 GC28-6586
buffer				LCAD optcn	
defined				in ASSEMBLER(F) PROGRAMMERS GUIDE	21 GC26-3756
entry point				in COBOL (F) PROGRAMMERS GUIDE	24 GC28-6380
as input				in OS ANS COBOL P/G	24 GC28-6437
to the linkage editor				Load point	
to the loader				in LINKAGE EDIT AND LOAD SRL	31 GC28-6538
as linkage editor				in OS TAPE LABELS	30 GC28-6680
output				LOAD POSITIVE instruction (LPER,LPER)	
multiple processing				in PRINCIPLES OF OPERATION	01 GA22-6821
of				LOAD POSITIVE instruction (LPR)	
size restriction				in PRINCIPLES OF OPERATION	01 GA22-6821
structure				LOAD PSW instruction (LPSW)	
in OS ANS COBOL P/G	24	GC28-6437		in PRINCIPLES OF OPERATION	01 GA22-6821
definition				Load read-control word	
as input to linkage editor				macro-instruction	
length of output				in GRAPHIC PROG SERV FOR 2280 2282	30 GC27-6927
specification in EXEC statement				Load repeat counter	
in PL/I F PROGRAMMERS GUIDE	29	GC28-6594		macro-instruction	
contents of (text)				in GRAPHIC PROG SERV FOR 2280 2282	30 GC27-6927
structure of				Load respnse register	
in SUPERVISOR SERV & MACRO INSTR	36	GC28-6646		macro-instruction	
attributes				in GRAPHIC PROG SERV FOR 2280 2282	30 GC27-6927
characteristics				LOAD ROUNDED instruction (LRDR,LRER)	
copy				in PRINCIPLES OF OPERATION	01 GA22-6821
finding a usable				Load step	
using an existing				in LINKAGE EDIT AND LOAD SRL	31 GC28-6538
execution				Load/store orders for 2280/82 and 2250	
parallel				in GRAPHIC PROG SERV FOR 2280 2282	30 GC27-6927
serial				Load/store orders for 2280/82 only	
management				in GRAPHIC PROG SERV FOR 2280 2282	30 GC27-6927
nonreusable				Load threshold register	
temporarily				macro-instruction	
reenterable				in GRAPHIC PROG SERV FOR 2280 2282	30 GC27-6927
				Load-unit switches on system control panel	
				in PRINCIPLES OF OPERATION	01 GA22-6821

Load variable space				
macro-instruction				
in GRAPHIC PROG SERV FOR 2280 2282 30	GC27-6927			
<u>LOADCHG</u>				
in PRINCIPLES OF OPERATION	01	GA22-6821		
LOADCHG PDS				
in PRINCIPLES OF OPERATION	01	GA22-6821		
<u>Loaded program</u>				
in LINKAGE EDIT AND LOAD SRL	31	GC28-6538		
data				
in module map				
options				
restrictions				
return code				
Loaded subroutines				
in GRAPHIC SUBRTN PKG (GSP)	29	GC27-6932		
altering status of				
definition of				
<u>Loader</u>				
in ALGOL PROGRAMMERS GUIDE	26	GC33-4000		
execution listings				
options				
return codes				
in FORTRAN IV (G&H) PROGRAMMERS GDE25	GC28-6817			
ddnames				
device classes				
diagnostic messages				
error messages				
input				
name (IEWLPRGO)				
options				
CALL				
EP				
LET				
MAP				
NOCALL				
NOLET				
NOMAP				
NOPRINT				
PRINT				
SIZE				
output				
priority				
storage map				
in GRAPHIC PROGRAMMING SERV/2250	30	GC27-6909		
in LINKAGE EDIT AND LOAD SRL	31	GC28-6538		
abnormal termination				
message (MVT)				
alias name				
compared to linkage				
editor				
compatibility with linkage				
editor				
data sets				
input				
invocation of				
options				
output				
program name				
restrictions on use				
return code				
in OS ANS COBOL P/G	24	GC28-6437		
cataloged procedure				
data set requirements				
definition				
invoking				
input				
additional				
primary				
requirements				
module map				
output				
PARM options				
Loader-execution, ASMFCG cataloged				
procedure				
in ASSEMBLER(F) PROGRAMMERS GUIDE	21	GC26-3756		
LCADER linkage loader alias name				
in PL/I F PROGRAMMERS GUIDE	29	GC28-6594		
LCADER macro instruction				
in SYSGEN	31	GC28-6554		
cross-reference table				
specifying				
type of (table)				
Loader program				
in SYSGEN	31	GC28-6554		
component name				
macro instruction				
notes about coding				
planning for				
specifying				
test program				
<u>LOADFILE</u> command				
in OS RJE SRL	36	GC30-2006		
<u>LOADGC</u> command				
in LINKAGE EDIT AND LOAD SRL	31	GC28-6538		
function of				
<u>Loading</u>				
in ALGOL PROGRAMMERS GUIDE	26	GC33-4000		
in LINKAGE EDIT AND LOAD SRL	31	GC28-6538		
with identification				
without identification				
in OS DATA MANAGEMENT MACRO INSTR	30	GC28-6647		
universal character set buffer (UCS)				
forms control buffer (FCB)				
in OS UTILITIES	32	GC28-6586		
an indexed-sequential data set				
an unloaded data set				
forms control buffer				
Universal Character Set buffer				
in 7094 EMULATE FOR M85/165	35	GC27-6951		
compatibility feature				
microprogram				
7094 program				
Loading an indexed sequential data				
set				
in OS DATA MNGMNT SERVICE GUIDE	30	GC26-3746		
Loading of initial program information				
in PRINCIPLES OF OPERATION	01	GA22-6821		
Loading programs				
in OS ANS COBOL P/G	24	GC28-6437		
additional input				
cataloged procedure				
primary output				
Loading the 7080 program				
in 7080 EMULATE FOR MOD 165	36	GC27-6952		
LOAD command				
sequence				
Loading user tables (IEM 2715)				
in BTAM SRL	30	GC30-2004		
errors in				
<u>Local</u>				
in ALGOL LANGUAGE	26	GC28-6615		
Local dictionary				
in ASSEMBLER(F) PROGRAMMERS GUIDE	21	GC26-3756		
at collection time				
at generation time				
Local-fix flag				
in PRINCIPLES OF OPERATION	01	GA22-6821		
alterations				
Local SET symbols				
in ASSEMBLER LANGUAGE	21	GC28-6514		
defining				
examples of				
global SET symbols, compared				

Local terminal, defined			specifying type of lock mode	
in BTAM SRL	30	GC30-2004	specifying use of EBCDIC blank characters	
Local variable symbols			Lock mode	
in ASSEMBLER LANGUAGE	21	GC28-6514	in TCAM CONCEPTS & FACILITIES	30 GC30-2022
types of			in TCAM PROG GDE & REF MNL	30 GC30-2024
<u>Locate</u> mode			extended	
in OS DATA MANAGEMENT MACRO INSTR	30	GC28-6647	removing station from message	
GET			response to inquiring station during quick clcse down	
QISAM			specifying type	
QSAM			LOCK option of the CLOSE statement	
PUT			in COBCL DIFFERENCES	24 GC28-6395
QISAM			<u>Locked</u> keyboard	
QSAM			in S/360 OPERATING SYS: OP GDE	20 GC27-6949
specified in DCB			Locked record	
QISAM			in PL/I (F) LANG REF MANUAL	29 GC28-8201
QSAM			<u>LOCOPT</u> macro	
in PL/I (F) LANG REF MANUAL	29	GC28-8201	in TCAM PROG GDE & REF MNL	30 GC30-2024
in TCAM CONCEPTS & FACILITIES	30	GC30-2022	specifying name of option field to be accessed	
Locate mode processing			specifying register to contain address of option field	
in OS DATA MNGMNT SERVICE GUIDE	30	GC26-3746	<u>LOCPN</u>	
defined			in GRAPHIC SUBRTN PKG (GSP)	29 GC27-6932
with GET macro instruction			<u>Log</u>	
creating a sequential data set			in SUPERVISOR SERV & MACRO INSTR	36 GC28-6646
exchange buffering			hard copy	
simple buffering			system	
with PUT macro instruction			WTL	
creating a sequential data set			LOG	
simple buffering			in FORTRAN IV LANGUAGE	25 GC28-6515
LOCATE statement			in PL/I (F) LIBRARY COMP SUBRTNS	29 GC28-6590
in PL/I (F) LANG REF MANUAL	29	GC28-8201	complex arguments	
KEY condition			real arguments	
with and without SET option			LOG built-in function	
Locate the position of the			in PL/I (F) LANG REF MANUAL	29 GC28-8201
light pen (LOCPN)			Log data set	
in GRAPHIC SUBRTN PKG (GSP)	29	GC27-6932	in TCAM PROG GDE & REF MNL	30 GC30-2024
<u>Locating</u> light pen			BSAM operands	
in GRAPHIC SUBRTN PKG (GSP)	29	GC27-6932	data control block for example of opening	
<u>Location</u> counter			specifying as output	
in ASSEMBLER LANGUAGE	21	GC28-6514	specifying name of data control block	
CSECT			specifying where messages to be queued	
definition			Log floating-point number	
DSECT			in PRINCIPLES OF OPERATION	01 GA22-6821
how to set			Log-gamma functions	
ORG			in FORTRAN IV LANGUAGE	25 GC28-6515
START			Log-gamma subprograms	
use in address constants			in GRAPHIC PROGRAMMING SERV/2250	30 GC27-6909
Location of slack bytes			LOG macro	
in OS ANS COBOL LANGAUGE	24	GC28-6396	in TCAM PROG GDE & REF MNL	30 GC30-2024
Location operand			Log messages	
in S/360 OPERATING SYS: OP GDE	20	GC27-6949	in PRINCIPLES OF OPERATION	01 GA22-6821
<u>Locations</u> subject to protection			LOG OFF frame	
in PRINCIPLES OF OPERATION	01	GA22-6821	in USERS GDE FOR JOB CNTRL	36 GC27-6933
<u>Locator</u> data			format of	
in PL/I (F) LANG REF MANUAL	29	GC28-8201	obtaining the	
conversion			sample use of	
offset			using the	
pointer			LOG OFF operation	
variable			in USERS GDE FOR JOB CNTRL	36 GC27-6933
Locator returns			in USERS GDE FOR JOB CONTROL 2250	36 GC27-6938
in PL/I (F) LANG REF MANUAL	29	GC28-8201	LOG CN frame	
Locator value			in USERS GDE FOR JOB CNTRL	36 GC27-6933
in PL/I (F) LANG REF MANUAL	29	GC28-8201	format of	
Locator variable			obtaining the	
in PL/I (F) LANG REF MANUAL	29	GC28-8201	operational hints on	
<u>LOCK</u> macro				
in TCAM PROG GDE & REF MNL	30	GC30-2024		
forms for coding				
inquiry/rapid response coding				
considerations				
restrictions				
specifying conditional execution				

LOG ON frame					
in USERS GDE FOR JOB CNTRL	36	GC27-6933			
----- (continued)					
sample use of					
using the					
in USERS GDE FOR JOB CONTROL	2250	36	GC27-6938		
format of					
obtaining the					
operational hints on					
sample use of					
using the					
LOG ON operation					
in USERS GDE FOR JOB CNTRL	36	GC27-6933			
in USERS GDE FOR JOB CONTROL	2250	36	GC27-6938		
LOG operand (TRLIST macro)					
in BTAM SRL	30	GC30-2004			
Log option					
in SYSGEN	31	GC28-6554			
description					
specifying					
<u>Logarithm</u>					
in BASIC FORTRAN IV LANGUAGE	25	GC28-6629			
<u>Logarithmic polar grids</u>					
in GRAPHIC PROGRAMMING SERV/2250	30	GC27-6909			
<u>Logarithmic rectangular grids</u>					
in GRAPHIC PROGRAMMING SERV/2250	30	GC27-6909			
<u>Logarithmic subprograms</u>					
in GRAPHIC PROGRAMMING SERV/2250	30	GC27-6909			
<u>Logging</u>					
in TCAM PROG GDE & REF MNL	30	GC30-2024			
messages					
segments					
types listed					
Logging complete messages					
in CONVERSION GUIDE TO TCAM	30	GC30-2026			
Logging facility					
in TCAM CONCEPTS & FACILITIES	30	GC30-2022			
Logging messages					
in QTAM MESSAGE CNTRL PROG	31	GC30-2005			
Logging of machine-error information					
in PRINCIPLES OF OPERATION	01	GA22-6821			
Logging off					
in OS RJE SRL	36	GC30-2006			
installation exit routine for					
user and system action					
Logging on					
in OS RJE SRL	36	GC30-2006			
installation exit routine					
user and system action					
<u>Logical assignment statements</u>					
in FORTRAN IV LANGUAGE	25	GC28-6515			
<u>Logical backspace</u>					
in FORTRAN IV (G&H) PROGRAMMERS GDE	25	GC28-6817			
<u>Logical buffer address</u>					
in GRAPHIC SUBRTN PKG (GSP)	29	GC27-6932			
<u>Logical connectives, definition</u>					
in OS ANS COBOL LANGAUGE	24	GC28-6396			
<u>Logical errors</u>					
in TCAM PROG GDE & REF MNL	30	GC30-2024			
indicated on message error					
record					
testing for					
<u>Logical expressions</u>					
in ASSEMBLER LANGUAGE	21	GC28-6514			
AIF instructions					
arithmetic relations					
blanks in					
character relations					
evaluation of					
invalid examples of					
logical operators in					
parenthesized terms in					
evaluation of					
examples of					
relation operators in					
SETB instructions					
terms allowed in					
valid examples of					
in FORTRAN IV LANGUAGE	25	GC28-6515			
Logical group of orders					
in GRAPHIC PROG SERV FOR 2280	2282	30	GC27-6927		
Logical identifier for a direct					
file					
in OS ANS COBOL LANGAUGE	24	GC28-6396			
Logical IF statement					
in FORTRAN IV LANGUAGE	25	GC28-6515			
Logical operations					
in PRINCIPLES OF OPERATION	01	GA22-6821			
condition code settings					
data formats					
examples					
exceptions					
general description					
instruction formats					
instructions					
Logical operator					
in ALGCL LANGUAGE	26	GC28-6615			
in COBCL DIFFERENCES	24	GC28-6395			
Logical operators					
in COBCL LANGUAGE	24	GC28-6516			
in FORTRAN IV LANGUAGE	25	GC28-6515			
in OS ANS COBOL LANGAUGE	24	GC28-6396			
Logical primary					
in FORTRAN IV LANGUAGE	25	GC28-6515			
Logical recrd					
in OS ANS COBOL LANGAUGE	24	GC28-6396			
definition					
redefining					
description					
restriction in File Section					
renaming					
size of					
slack bytes in					
Logical record area					
in OS ANS COBOL P/G	24	GC28-6437			
Logical recrd length					
in COBCL (F) PROGRAMMERS GUIDE	24	GC28-6380			
in file processing techniques					
in LINKAGE EDIT AND LOAD SRL	31	GC28-6538			
linkage editor data sets					
blocking factors					
diagnostic output					
input					
SIZE option					
in OS ANS COBOL P/G	24	GC28-6437			
Logical record length, changing					
in OS UTILITIES	32	GC28-6586			
Logical recrd length for					
in OS DATA MANAGEMENT MACRO INSTR	30	GC28-6647			
GET					
PUT					
PUTX					
Logical recrd size					
in COBCL (F) PROGRAMMERS GUIDE	24	GC28-6380			
for SYSIN					
for SYSLIB					
for SYSPRINT					
for SYSPUNCH					
in OS ANS COBOL P/G	24	GC28-6437			
for SYSIN					
for SYSLIB					
for SYSPRINT					
for SYSPUNCH					
Logical Recrd statement					
in OS UTILITIES	32	GC28-6586			
Logical records					
in PL/I (F) LANG REF MANUAL	29	GC28-8201			
LOGICAL statement					
in FORTRAN IV LANGUAGE	25	GC28-6515			

Logical units			in PL/I (F) LANG REF MANUAL	29 GC28-8201
in CONVERSION GUIDE TO TCAM	30 GC30-2026			
Logical value			<u>LONG</u>	
in ALGOL LANGUAGE	26 GC28-6615		in ALGOL PROGRAMMERS GUIDE	26 GC33-4000
Logical values			Long floating-point	
in FORTRAN IV LANGUAGE	25 GC28-6515		in PL/I (F) LANG REF MANUAL	29 GC28-8201
constants			Long-precision format	
type specification			in COBOL LANGUAGE	24 GC28-6516
use in arithmetic assignment			Long-precision internal	
statements			floating-point items	
use in logical expressions			in OS ANS COBOL LANGUAGE	24 GC28-6396
Logical variables			description	
in FORTRAN IV LANGUAGE	25 GC28-6515		internal representation	
<u>LOGICAL=</u> operand			USAGE clause	
in TCAM PROG GDE & REF MNL	30 GC30-2024		<u>Longitudinal</u> redundancy check (LRC)	
<u>Logically</u>			in QTAM MESSAGE CNTRL PROG	31 GC30-2005
in OS DATA MANAGEMENT MACRO INSTR	30 GC28-6647		Longitudinal redundancy checking (LRC)	
connect a data set			in INTRO TO TELEPROCESSING	30 GC30-2007
disconnect a data set				
<u>LOGOFF</u> command			<u>Loop</u> and subscript optimization	
in OS CRJE TUG	36 GC30-2014		in PL/I (F) LANG REF MANUAL	29 GC28-8201
format			array expressions	
function			loop control mechanism	
with another's LOGON			loop control variables	
in OS RJE SRL	36 GC30-2006		subscript lists	
description			Loop control	
format			in FORTRAN IV LANGUAGE	25 GC28-6515
function			Loop control mechanism	
restriction			in PL/I (F) LANG REF MANUAL	29 GC28-8201
LOGOFF installation exit			Loop control variables	
in OS CRJE SYSTEM P/G	36 GC30-2016		in PL/I (F) LANG REF MANUAL	29 GC28-8201
Logoff record (type 35)			Loop optimization	
in OPERATING SYSTEM MNGMNT FAC	34 GC28-6712		in PL/I (F) LANG REF MANUAL	29 GC28-8201
complete description				
introduction			<u>Looping</u>	
<u>LOGON</u> command			in BASIC FORTRAN IV LANGUAGE	25 GC28-6629
in OS CRJE TUG	36 GC30-2014		in FORTRAN IV LANGUAGE	25 GC28-6515
format			<u>LOPEN</u> macro	
function			in BTAM SRL	30 GC30-2004
logging off via another user's LOGON			restriction on use	
in OS RJE SRL	36 GC30-2006		<u>Lost</u> data	
description			in TCAM PROG GDE & REF MNL	30 GC30-2024
format			indicated on message error	
function			record	
restrictions			specifying intensive-mode error	
LOGON installation exit			recording for	
in OS CRJE SYSTEM P/G	36 GC30-2016		<u>LOW</u> built-in function	
<u>LOGSEG</u> macro instruction			in PL/I (F) LANG REF MANUAL	29 GC28-8201
in QTAM MESSAGE CNTRL PROG	31 GC30-2005		collating sequence	
<u>Logtype</u> entry			Low-order, definition	
in TCAM PROG GDE & REF MNL	30 GC30-2024		in OS ANS COBOL LANGUAGE	24 GC28-6396
LOGTYPE macro			LOW-VALUE	
in TCAM PROG GDE & REF MNL	30 GC30-2024		in COBOL LANGUAGE	24 GC28-6516
logging complete messages			LCW-VALUE (LOW-VALUES) figurative	
specifying buffer size for			constant	
messages destined for logging			in OS ANS COBOL LANGUAGE	24 GC28-6396
medium			description	
specifying name of data control			in a move	
block			<u>Lower</u> bound	
specifying where messagees for			in ALGOL LANGUAGE	26 GC28-6615
logging medium to be queued			Lower-case words in formats	
<u>LOG10</u>			in OS ANS COBOL LANGUAGE	24 GC28-6396
in FORTRAN IV LANGUAGE	25 GC28-6515		Lower limit of sequential retrieval (ESETL)	
LOG10 (real arguments)			in OS DATA MANAGEMENT MACRO INSTR	30 GC28-6647
in PL/I (F) LIBRARY COMP SUBRTNS	29 GC28-6590		<u>Lowercase</u> , use of	
LOG10 built-in function			in S/360 OPERATING SYS: OP GDE	20 GC27-6949
in PL/I (F) LANG REF MANUAL	29 GC28-8201		<u>LPMOD</u> operand in ATTACH	
<u>LOG2</u> (real arguments)			in SUPERVISOR SERV & MACRO INSTR	36 GC28-6646
in PL/I (F) LIBRARY COMP SUBRTNS	29 GC28-6590			
LOG2 built-in function				

<u>LPS</u>				Machine-check handler			
in CONVERSION GUIDE TO TCAM	30	GC30-2026		in SUPERVISOR SERV & MACRO INSTR	36	GC28-6646	
<u>LPSTART</u> macro instruction				Machine-check handler (MCH)			
in QTAM MESSAGE CNTRL PROG	31	GC30-2005		in SYSGEN	31	GC28-6554	
				part of SER			
<u>LRECL</u>				Machine-check handler library			
in ALGOL PROGRAMMERS GUIDE	26	GC33-4000		in SYSGEN	31	GC28-6554	
in COBOL (F) PROGRAMMERS GUIDE	24	GC28-6380		Machine check interruption			
in LINKAGE EDIT AND LOAD SRL	31	GC28-6538		in PRINCIPLES OF OPERATION	01	GA22-6821	
in OS ANS COBOL P/G	24	GC28-6437		Machine-check mask			
in SORT/MERGE	33	GC28-6543		in PRINCIPLES OF OPERATION	01	GA22-6821	
<u>LRECL</u> (DCB operand)				Machine code control character			
in BTAM SRL	30	GC30-2004		in OS DATA MNGMNT SERVICE GUIDE	30	GC26-3746	
in PLANNING FOR IBM 1419/1275	36	GC21-5006		Machine code control characters			
<u>LRECL</u> (logical record length)				in PL/I (F) LANG REF MANUAL	29	GC28-8201	
subparameter				Machine configuration			
in PL/I F PROGRAMMERS GUIDE	29	GC28-6594		in ALGOL PROGRAMMERS GUIDE	26	GC33-4000	
<u>LRECL</u> field				in OS CRJE SYSTEM P/G	36	GC30-2016	
in OS DATA MNGMNT SERVICE GUIDE	30	GC26-3746		in SYSGEN	31	GC28-6554	
described				considered in			
device independence				examples			
in example of simple buffering				macro instructions			
for format-U records				M65MP			
and ISAM				starter system requirements			
buffer requirements				Machine considerations			
data set creation				in COBOL (F) PROGRAMMERS GUIDE	24	GC28-6380	
omission with direct-access data				in OS ANS COBOL P/G	24	GC28-6437	
sets				Machine control characters			
with PUT				in OS DATA MANAGEMENT MACRO INSTR	30	GC28-6647	
with SYSOUT data set				BPAM			
<u>LRECL</u> operand				BSAM			
in OS DATA MANAGEMENT MACRO INSTR	30	GC28-6647		description			
BPAM				QSAM			
BSAM				Machine data set			
QISAM				in QTAM MESSAGE CNTRL PROG	31	GC30-2005	
QSAM				Machine end-of-address (EOA)			
<u>LRECL</u> parameter				character			
in COBOL (F) PROGRAMMERS GUIDE	24	GC24-5029		in TCAM PROG GDE & REF MNL	30	GC30-2024	
<u>LRECL</u> subparameter, DD statement				Machine errors, handling of			
in 7080 EMULATE FOR MOD 165	36	GC27-6952		in PRINCIPLES OF OPERATION	01	GA22-6821	
<u>LRECL</u> operand				Machine independence			
in TCAM PROG GDE & REF MNL	30	GC30-2024		in PL/I (F) LANG REF MANUAL	29	GC28-8201	
input DCB macro				record-oriented transmission			
output DCB macro				Machine indicator test subprograms			
<u>LSQS</u>				in GRAPHIC PROGRAMMING SERV/2250	30	GC27-6909	
in OPERATING SYSTEM MNGMNT FAC	34	GC28-6712		Machine-instruction examples and format			
<u>LT</u> (CNTRL Operand)				in ASSEMBLER LANGUAGE	21	GC28-6514	
in PLANNING FOR IBM 1419/1275	36	GC21-5006		RR			
<u>LTORG</u> instruction				RS			
in ASSEMBLER LANGUAGE	21	GC28-6514		RX			
in TCAM PROG GDE & REF MNL	30	GC30-2024		SI			
<u>LWAIT</u>				SS			
in OPERATING SYSTEM MNGMNT FAC	34	GC28-6712		Summary table			
M				Machine-instruction mnemonic codes			
<u>M</u> picture character				in ASSEMBLER LANGUAGE	21	GC28-6514	
in PL/I (F) LANG REF MANUAL	29	GC28-8201		alphabetical listing			
<u>MACCHG</u>				by duration code			
in PRINCIPLES OF OPERATION	01	GA22-6821		Machine-instructions			
<u>MACDCK</u> compiler option				in ASSEMBLER LANGUAGE	21	GC28-6514	
in PL/I F PROGRAMMERS GUIDE	29	GC28-6594		alignment and checking			
<u>Machine</u> and device requirements				literals, limits on			
in TCAM PROG GDE & REF MNL	30	GC30-2024		mnemonic operation codes			
Machine and device requirements, QTAM				operand fields and subfields			
in QTAM MESSAGE CNTRL PROG	31	GC30-2005		symbolic operand formats			
				Machine interrupt			
				in SYSGEN	31	GC28-6554	
				Machine requirements			
				in GRAPHIC SUBRTN PKG (GSP)	29	GC27-6932	
				in PL/I F PROGRAMMERS GUIDE	29	GC28-6594	
				in PRINCIPLES OF OPERATION	01	GA22-6821	
				in USERS GDE FOR JOB CNTRL	36	GC27-6933	
				in USERS GDE FOR JOB CONTROL 2250	36	GC27-6938	
				in 7080 EMULATE FOR MOD 165	36	GC27-6952	
				emulation			
				emulator generation			
				postprocessor			

Machine requirements			use	
in 7080 EMULATE FOR MOD 165	36	GC27-6952	Macro definitiçn exit	
----- (continued)			in ASSEMBLER LANGUAGE	21 GC28-6514
preprocessor			Macro definitiçn header statement	
in 7094 EMULATE FOR M85/165	35	GC27-6951	in ASSEMBLER LANGUAGE	21 GC28-6514
for emulator execution			Macro-definitiçn library additions	
for emulator generation			in ASSEMBLER(F) PROGRAMMERS GUIDE	21 GC26-3756
for tape formatting program			Macro definitiçn listing	
Machine requirements for BTAM			in SUPERVISOR SERV & MACRO INSTR	36 GC28-6646
in BTAM SRL	30	GC30-2004	Macro-definitiçn local definition parameter	
			table (Table 9)	
MACLIB macro instruction			in ASSEMBLER(F) PROGRAMMERS GUIDE	21 GC26-3756
in SYSGEN	31	GC28-6554	Macro definitiçn trailer statement	
specifying			in ASSEMBLER LANGUAGE	21 GC28-6514
type of (table)			Macro fixes	
			in PRINCIPLES OF OPERATION	01 GA22-6821
MACRF			Macro-form (MF) operand	
in COBOL (F) PROGRAMMERS GUIDE	24	GC28-6380	in GRAPHIC PROGRAMMING SERV/2250	30 GC27-6909
MACRF (DCB operand)			-26,38	
in BTAM SRL	30	GC30-2004	in GRAPHIC PROGRAMMING SERVICES	30 GC27-6912
in PLANNING FOR IBM 1419/1275	36	GC21-5006	Macro-form operand	
MACRF (macro instruction form) field			(MF)	
in OS DATA MNGMNT SERVICE GUIDE	30	GC26-3746	Macro formats	
described			in TCAM PROG GDE & REF MNL	30 GC30-2024
device independence			TCAM	
dynamic buffering			Macro generation and conditional assembly	
processing mode			limitatiçns	
MACRF codes			in ASSEMBLER(F) PROGRAMMERS GUIDE	21 GC26-3756
in GRAPHIC PROGRAMMING SERVICES	30	GC27-6912	MACRO ID	
MACRF operand			in TESTSTRAN SRL	37 GC28-6648
in OS DATA MANAGEMENT MACRO INSTR	30	GC28-6647	in an assembly listing	
BDAM			in a TESTSTRAN listing	
BISAM			Macro instruction	
BPAM			in ASSEMBLER LANGUAGE	21 GC28-6514
BSAM			defined	
QISAM			example of	
QSAM			format of	
MACRF operand (DCB macro)			how to write	
in BTAM SRL	30	GC30-2004	levels of	
MACRF parameter			mnerçnic operatiçn cçde	
in COBOL (F) PROGRAMMERS GUIDE	24	GC24-5029	name field of	
			omitted operands	
MACRF= operand			example	
in TCAM PROG GDE & REF MNL	30	GC30-2024	operand field of	
checkpoint DCB macro			operand sublists	
input DCB macro			operands	
line group DCB macro			ampersands	
log DCB macro			apcstrophen	
message queues DCB macro			blanks	
output DCB macro			commas	
			equal signs	
Macro			parentheses	
in OS DATA MANAGEMENT MACRO INSTR	30	GC28-6647	operatiçn field of	
definition			statement format	
expansion			types of	
library			in GRAPHIC PROG SERV FOR 2280 2282	30 GC27-6927
MACRO			in PLANNING FOR IBM 1419/1275	36 GC21-5006
in ASSEMBLER LANGUAGE	21	GC28-6514	Coding Aids	
format of			Continuation Lines	
use			Writing	
MACRO compiler option			in TESTSTRAN SRL	37 GC28-6648
in PL/I F PROGRAMMERS GUIDE	29	GC28-6594	ATTACH	
in compile-time processing			CALL	
requirement for use			DCB	
Macro definition			GET, PUTX	
in ASSEMBLER LANGUAGE	21	GC28-6514	IDENTIFY, LINK, LOAD, XCTL	
compatibility			OPEN	
defined			RETURN	
error flagging			SAVE	
example of			SPIE, STIMER	
header			TESTSTRAN	
how to prepare			Macro instruction, basic	
keyword			format	
mixed-mode			in LINKAGE EDIT AND LOAD SRL	31 GC28-6538
placement in source program				
trailer				

M

Macro instruction, used with SMF			in OS ANS COBOL P/G	24	GC28-6437
in OPERATING SYSTEM MNGMNT FAC	34	GC28-6712	ATTACH		
CTRLPROG			CHKPT		
GETMAIN			DCB		
SCHEDULR			LINK		
SMFWTM			LOAD		
SUPRVSOR			in PIANNING FOR IBM 1419/1275	36	GC21-5006
Macro instruction coding			CHECK		
in OS DATA MANAGEMENT MACRO INSTR	30	GC28-6647	CLOSE		
Macro instruction index (&SYSNDX)			CNTRL		
in ASSEMBLER LANGUAGE	21	GC28-6514	DCB		
example			DCBD		
use of			IODEVICE		
Macro instruction operand (&SYSLIST)			OPEN		
in ASSEMBLER LANGUAGE	21	GC28-6514	READ		
attributes of			SYNADAF		
use of			UNITNAME		
Macro instruction prototype statement			in QTAM MESSAGE CNTRL PROG	31	GC30-2005
in ASSEMBLER LANGUAGE	21	GC28-6514	coding format		
Macro instruction statement			control information		
in ASSEMBLER LANGUAGE	21	GC28-6514	summaries		
Macro instructions			IPS		
in BTAM SRL	30	GC30-2004	in SYSGEN	31	GC28-6554
CHECK			coding conventicns		
CLOSE			cross-references		
CNTRL			description		
DCB			table of		
DEFAREA			unit name in		
DEFCCW			in TCAM PROG GDE & REF MNL	30	GC30-2024
DSPLY			in 7094 EMULATE FOR M85/165	35	GC27-6951
GET			at emulator generaticn		
IODEVICE			at system generaticn		
OPEN			Macro instructions, format and summary		
RDLNE			in SORT/MERGE	33	GC28-6543
READ			Macro instructions, TCAM		
RESCN			in TCAM CCNCEPTS & FACILITIES	30	GC30-2022
UNITNAME			Macro instructions defined		
in COBOL (F) PROGRAMMERS GUIDE	24	GC28-6380	elsewhere		
ATTACH			in SUPERVISOR SERV & MACRO INSTR	36	GC28-6646
CHKPT			Macro language		
DCB			in ASSEMBLER LANGUAGE	21	GC28-6514
ESETL			comparison chart		
LINK			extended features of		
LOAD			relation to assembler language		
SETL			summary		
in FORTRAN IV (G&H) PROGRAMMERS GDE	25	GC28-6817	Macro library		
ATTACH			in OS TAPE LABELS	30	GC28-6680
CALL			in PRINCIPLES OF OPERATION	01	GA22-6821
FORTLIB			in SYSGEN	31	GC28-6554
LINK			Macro library defined		
PREFACE			in ASSEMBLER LANGUAGE	21	GC28-6514
SETENT			MACRO NUMBER		
in HIERARCHY SUPPORT FOR	2361	1&2	in TESTRAN SRL	37	GC28-6648
ATTACH			<u>Macros</u>		
DCB			in CONVERSION GUIDE TO TCAM	30	GC30-2026
LINK			BTAM		
LOAD			control information (QTAM and		
in OS ADVANCED CHECKPOINT/RESTART	31	GC31-6708	TCAM)		
ATTACH			data set definiticn (QTAM and		
CHECK			TCAM)		
CHKPT			message control program interface		
CKPTREST			definition		
ENQ			QTAM		
EXCP			TCAM		
EXTRACT			<u>Magnetic tape</u>		
LOAD			in COBCL (E) PROGRAMMERS GUIDE	24	GC24-5029
POINT			data set		
RESERVE			restriction with BLKSIZE		
SETPRT			parameters		
STIMER			retrieving		
STOW			use of DEN parameter		
SUPRVSOR			device		
UNITNAME			in checkpoint/restart		
WAIT			intermediate		
WTOR			volume		

Magnetic tape				Magnetic-tape volumes			
----- (continued)				in OS DATA MNGMNT SERVICE GUIDE	30	GC26-3746	
in COBOL (F) PROGRAMMERS GUIDE	24	GC28-6380		defined			
data sets				density			
sharing				labels			
using DEN and TRTCH subparameters				American National Standard			
devices				none			
compiler optimization using				nonstandard			
labels				standard			
in Sort feature				user			
volume				volume			
removable				organization			
reserved				positioning			
in OS ADVANCED CHECKPOINT/RESTART	31	GC31-6708		record format			
in OS ANS COBOL LANGAUGE	24	GC28-6396		serial number			
in OS ANS COBOL P/G	24	GC28-6437		tapemarks			
data sets				in OS UTILITIES	32	GC28-6586	
sharing devices				labeling			
using DEN and TRTCH				moving or copying a group of data			
subparameters				sets to			
devices				moving or copying a volume of			
compiler optimization				data to			
using							
labels				<u>Magnitude</u> of floating-point items			
in Sort feature				in OS ANS COBOL LANGAUGE	24	GC28-6396	
volume							
private				<u>Main</u> line routines			
removable				in OS ANS COBOL P/G	24	GC28-6437	
reserved				MAIN option			
scratch				in PL/I (F) LANG REF MANUAL	29	GC28-8201	
in OS DATA MANAGEMENT MACRO INSTR	30	GC28-6647		MAIN option restriction			
backspace				in PL/I F PROGRAMMERS GUIDE	29	GC28-6594	
BSP				Main procedure			
CNTRL				in PL/I (F) LANG REF MANUAL	29	GC28-8201	
density				passing argument to			
end of file, ignored				Main procedure (PL/I)			
final volume positioning (FEOV)				in PL/I F PROGRAMMERS GUIDE	29	GC28-6594	
forward space				arguments/parameters to			
read backward				invocation from assembler			
recording technique				Main program			
restriction when using NOTE				in FORTRAN IV LANGUAGE	25	GC28-6515	
restriction when using POINT				Main program, definition			
short error recovery procedure				in OS ANS COBOL LANGAUGE	24	GC28-6396	
in PL/I F PROGRAMMERS GUIDE	29	GC28-6594		Main storage			
device type numbers				in OS ADVANCED CHECKPOINT/RESTART	31	GC31-6708	
7-track recording modes (TRTCH				at automatic checkpoint/restart			
subparameter)				at deferred checkpoint/restart			
in SYSGEN	31	GC28-6554		at restart in MFT			
control units				at restart in MVT			
devices				in OS ANS COBOL P/G	24	GC28-6437	
nonstandard label routines				additional for MVT (ROLL)			
restarting from				hierarchy support			
standard labels				hierarchy 0			
use of				hierarchy 1			
user label sample program				REGION parameter			
Magnetic tape characteristics				requirements for			
in OS TAPE LABELS	30	GC28-6680		Sort/Merge			
Magnetic tape data format				in PL/I F PROGRAMMERS GUIDE	29	GC28-6594	
in 7074 EMULATE FOR M155/165	35	GC27-6948		dump of			
Magnetic-tape devices, general				for compilation			
information				for linkage editing			
in PL/I F PROGRAMMERS GUIDE	29	GC28-6594		for linkage loading			
Magnetic tape input/output processing				for multitasking			
in 7074 EMULATE FOR M155/165	35	GC27-6948		for PL/I sort interface			
Magnetic tape intermediate storage				under MVT			
in SORT/MERGE	33	GC28-6543		under MFT			
Magnetic tape labels				in PRINCIPLES OF OPERATION	01	GA22-6821	
in OS TAPE LABELS	30	GC28-6680		addressing			
Magnetic-tape labels,				channel command word (CCW) definition of			
non-standard				controlled sharing of by TEST AND SET			
in PL/I F PROGRAMMERS GUIDE	29	GC28-6594		in the system structure			
in record I/O				information formats			
in stream I/O				information positioning			
Magnetic-tape recording densities				permanent assignments in			
(DEN subparameter)				protection			
in PL/I F PROGRAMMERS GUIDE	29	GC28-6594		sharing of			

Main storage					
in PRINCIPLES OF OPERATION	01	GA22-6821			
------(continued)					
size					
wraparound with maximum addressable					
in SORT/MERGE	33	GC28-6543			
altering its value					
option					
requirements					
in SUPERVISOR SERV & MACRO INSTR	36	GC28-6646			
blocks					
assignment					
size					
control					
efficient use of					
example of assignment					
fragmentation					
hierarchies					
management					
release					
requests					
conditional					
control program					
explicit, via GETMAIN					
implicit					
unconditional					
reuse					
in 7074 EMULATE FOR M155/165	35	GC27-6948			
as machine requirement					
dependent upon user's options					
for data management					
for emulator program					
for input/output buffers					
example of estimates					
MFT configuration					
MVT configuration					
required for tape formatting programs					
Main storage - destination queue					
in QTAM MESSAGE CNTRL PROG	31	GC30-2005			
Main storage - process queue					
in QTAM MESSAGE CNTRL PROG	31	GC30-2005			
Main storage, most efficient					
use of					
in GRAPHIC SUBRTN PKG (GSP)	29	GC27-6932			
Main storage (emulated					
7094)					
in 7094 EMULATE FOR M85/165	35	GC27-6951			
Main-storage (MS) destination queue					
in SORT/MERGE	33	GC28-6543			
Main-storage (MS) process queue					
in SORT/MERGE	33	GC28-6543			
Main storage addresses, resolution					
of					
in PL/I F PROGRAMMERS GUIDE	29	GC28-6594			
Main storage configurations					
in 7094 EMULATE FOR M85/165	35	GC27-6951			
Main Storage Estimates					
in PLANNING FOR IBM 1419/1275	36	GC21-5006			
Main storage hierarchy support					
in SUPERVISOR SERV & MACRO INSTR	36	GC28-6646			
hierarchies					
overrun					
use with Model 50					
in SYSGEN	31	GC28-6554			
description					
specifying					
Main-storage message queues data set					
in TCAM PROG GDE & REF MNL	30	GC30-2024			
destination queue in					
providing warning when nearly					
full					
specifying backup					
nonreusable disk					
reusable disk					
specifying maximum units used					
simultaneously					
Main-storage-ONLY queues					
in TCAM PROG GDE & REF MNL	30	GC30-2024			
lost message indication					
specifying					
Main-storage queuing					
in TCAM PROG GDE & REF MNL	30	GC30-2024			
specifying as additional feature					
with disk backup					
without disk backup					
Main storage requirements					
in ALGCL PROGRAMMERS GUIDE	26	GC33-4000			
in LINKAGE EDIT ANL LOAD SRL	31	GC28-6538			
linkage editor					
loader					
overlay programs					
in OPERATING SYSTEM MNGMNT FAC	34	GC28-6712			
exit routines					
resident nucleus					
system queue space					
communication area					
SMF buffer					
SMF control table					
timing control table					
in 7080 EMULATE FOR MOD 165	36	GC27-6952			
emulator program					
preprocessor and pcstprocessor					
sample program					
in 7094 EMULATE FOR M85/165	35	GC27-6951			
for emulator buffers					
for emulator control blocks					
for emulator program					
for tape formatting programs					
pcstprocessor buffer					
pcstprocessor program					
preprocessor buffer					
preprocessor program					
Mainline program, termination of					
in SYSTEM/360-1130 DATA TRANS	25	GC27-6937			
in System/360					
in 1130					
Maintaining orderly message flow					
in TCAM PROG GDE & REF MNL	30	GC30-2024			
Maintenance package					
in PRINCIPLES OF OPERATION	01	GA22-6821			
basic layout					
change item					
PDS					
PDS directory					
Maintenance process					
in PRINCIPLES OF OPERATION	01	GA22-6821			
Major					
in OS ANS COBOL LANGAUGE	24	GC28-6396			
control break					
controls					
report group					
Major control field					
in SORT/MERGE	33	GC28-6543			
definition of					
Major structure name					
in PL/I (F) LANG REF MANUAL	29	GC28-8201			
Major task					
in PL/I (F) LANG REF MANUAL	29	GC28-8201			
Make line density macro-instruction					
in GRAPHIC PROG SERV FOR 2280 2282	30	GC27-6927			
Make line width macro-instruction					
in GRAPHIC PROG SERV FOR 2280 2282	30	GC27-6927			
Making corrections					
in OS CRJE TUG	36	GC30-2014			
to FCRTAN statements					
to PL/I statements					

<u>Malfunction</u> (selective) reset in I/O system in PRINCIPLES OF OPERATION	01 GA22-6821	for linkage editor for loader	
<u>MAN</u> parameter in OPERATING SYSTEM MNGMNT FAC	34 GC28-6712	<u>Mapping</u> data in GRAPHIC SUBRTN PKG (GSP)	29 GC27-6932
<u>Management</u> of switched lines in QTAM MESSAGE CNTRL PROG	31 GC30-2005	<u>MAPS</u> option in COBCL (E) PROGRAMMERS GUIDE	24 GC24-5029
<u>Mantissa</u> in OS ANS COBOL LANGAUGE + or - preceding definition internal representation representation in PICTURE clause	24 GC28-6396	<u>Margin</u> restrictions in COBCL LANGUAGE	24 GC28-6516
<u>Mantissas</u> in COBOL LANGUAGE	24 GC28-6516	<u>Mark</u> character (specifying duration) in TCAM PROG GDE & REF MNL	30 GC30-2024
<u>Manual</u> EOM mode (IBM 2760) in BTAM SRL	30 GC30-2004	<u>Mark</u> read rcode, optical in OS DATA MANAGEMENT MACRO INSTR BSAM QSAM	30 GC28-6647
Manual frame advance (IBM 2760) in BTAM SRL	30 GC30-2004	<u>Mask</u> operand in TCAM PROG GDE & REF MNL	30 GC30-2024
Manual input data in GRAPHIC PROGRAMMING SERV/2250	30 GC27-6909	CANCELMSG macro ERRORMSG macro HOLD macro MSGGEN macro REDIRECT macro	
Manual light on system control panel in PRINCIPLES OF OPERATION	01 GA22-6821	<u>Mask</u> position values used in BRANCH ON CONDITION in PRINCIPLES OF OPERATION	01 GA22-6821
Manual operation of system in PRINCIPLES OF OPERATION	01 GA22-6821	<u>Masked</u> and interruptible program states in PRINCIPLES OF OPERATION	01 GA22-6821
<u>MANX</u> data set in OPERATING SYSTEM MNGMNT FAC	34 GC28-6712	<u>Masking</u> program interruptions in SUPERVISOR SERV & MACRO INSTR with SPIE	36 GC28-6646
<u>MANY</u> data set in OPERATING SYSTEM MNGMNT FAC	34 GC28-6712	<u>Masks</u> in the PSW in PRINCIPLES OF OPERATION	01 GA22-6821
<u>Map</u> in COBOL (E) PROGRAMMERS GUIDE module procedure in COBOL (F) PROGRAMMERS GUIDE memory module in OS ANS COBOL P/G loader storage memory module	24 GC24-5029 24 GC28-6380 24 GC28-6437	<u>Mass</u> storage in OS ANS COBOL P/G device space allocation SPACE parameter SPLIT parameter SUBALLOC parameter volume labels volume status volumes	24 GC28-6437
MAP in ALGOL PROGRAMMERS GUIDE	26 GC33-4000	<u>Mass</u> storage, definition in OS ANS COBOL LANGAUGE	24 GC28-6396
MAP compiler option in FORTRAN IV (G&H) PROGRAMMERS GDE	25 GC28-6817	<u>Mass</u> storage devices in OS ANS COBOL LANGAUGE error infcrmaticn list of recrd overflow feature	24 GC28-6396
MAP linkage editor option in FORTRAN IV (G&H) PROGRAMMERS GDE	25 GC28-6817	<u>Mass</u> storage file segment, definition in OS ANS COBOL LANGAUGE	24 GC28-6396
MAP linkage editor overlay processing option in FORTRAN IV (G&H) PROGRAMMERS GDE	25 GC28-6817	<u>Mass</u> storage files in OS ANS COBOL LANGAUGE definition function of CLOSE statement function of OPEN statement function of READ statement function of WRITE statement	24 GC28-6396
MAP linkage loader option in PL/I F PROGRAMMERS GUIDE	29 GC28-6594		
MAP loader option in FORTRAN IV (G&H) PROGRAMMERS GDE	25 GC28-6817		
MAP of static internal control section in PL/I F PROGRAMMERS GUIDE	29 GC28-6594		
MAP option in COBOL (F) PROGRAMMERS GUIDE as a compiler option as a linkage editor option in LINKAGE EDIT AND LOAD SRL linkage editor loader in OS ANS COBOL P/G	24 GC28-6380 31 GC28-6538 24 GC28-6437	<u>Master</u> console operand in S/360 OPERATING SYS: OP GDE M,REF example M,UTME=nnn example	20 GC27-6949

Master console operator answering a WTOR				<u>Maxirum</u>			
in SUPERVISOR SERV & MACRO INSTR	36	GC28-6646		in BASIC FORTRAN IV LANGUAGE	25	GC28-6629	
Master index				Maximum binary digits			
in COBOL (F) PROGRAMMERS GUIDE	24	GC28-6380		in PL/I (F) LANG REF MANUAL	29	GC28-8201	
in OS ANS COBOL P/G	24	GC28-6437		Maximum decimal digits			
in OS DATA MANAGEMENT MACRO INSTR	30	GC28-6647		in PL/I (F) LANG REF MANUAL	29	GC28-8201	
number of tracks per level				Maximum input			
option specified in DCB				in SORT/MERGE	33	GC28-6543	
Master index, highest level in main storage				with various merging techniques			
in OS DATA MANAGEMENT MACRO INSTR	30	GC28-6647		Maximum intermediate storage			
address of main storage area				in SORT/MERGE	33	GC28-6543	
size of main storage area				Maximum length			
Master index option (OPTCD=M subparameter)				in OS ANS COBOL LANGAUGE	24	GC28-6396	
in PL/I F PROGRAMMERS GUIDE	29	GC28-6594		arithmetic operands			
MASTER-INDEX option of the APPLY clause				binary items			
in COBOL DIFFERENCES	24	GC28-6395		data description entry			
Master scheduler				elementary iter			
in COBOL (F) PROGRAMMERS GUIDE	24	GC28-6380		external decimal items			
in FORTRAN IV (G&H) PROGRAMMERS GDE	25	GC28-6817		internal decimal items			
in SYSGEN	31	GC28-6554		internal floating-point items			
uses SYS1.PARMLIB				keys in table handling			
Master scheduler (OS)				numeric edited items			
in PL/I F PROGRAMMERS GUIDE	29	GC28-6594		PICTURE character string			
Master scheduler region				record			
in OS ADVANCED CHECKPOINT/RESTART	31	GC31-6708		CONSOLE			
Master schedulers				SYSCUT			
in OS ANS COBOL P/G	24	GC28-6437		SYSEUNCH			
<u>Mathematical</u>				table elements			
in PL/I (F) LIBRARY COMP SUBRTNS	29	GC28-6590		in PL/I (F) LANG REF MANUAL	29	GC28-8201	
built-in functions				bit strings			
accuracy				character-string variable			
ERROR conditions				Maximum length of a character-string			
execution conditions				in PL/I (F) LANG REF MANUAL	29	GC28-8201	
modules				Maximum number			
performance statistics				in OS ANS COBOL LANGAUGE	24	GC28-6396	
terminology				index-names			
Mathematical built-in functions				keys			
in PL/I (F) LANG REF MANUAL	29	GC28-8201		sort			
Mathematical function subprograms				table handling			
in BASIC FORTRAN IV LANGUAGE	25	GC28-6629		in TESTRAN SRL	37	GC28-6648	
in-line				of dummy control section formats			
out-of-line				of executed TESTRAN statements			
in GRAPHIC PROGRAMMING SERV/2250	30	GC27-6909		of internal subroutine levels			
accuracy figures				of pages in a TESTRAN			
algorithms				listing			
definition				of traces			
explicitly called				Maximum number of digits			
implicitly called				in PL/I (F) LANG REF MANUAL	29	GC28-8201	
lists				Maximum number of jobs			
performance statistics				in OS CRJE TUG	36	GC30-2014	
sizes				Maximum number of messages			
timing estimates				in OS CRJE TUG	36	GC30-2014	
use in FORTRAN				Maximum precision			
use in assembler language				in PL/I (F) LANG REF MANUAL	29	GC28-8201	
Mathematical routines				Maximum record size			
in ALGOL PROGRAMMERS GUIDE	26	GC33-4000		in SORT/MERGE	33	GC28-6543	
Mathematical subprograms				Maximum record size for device			
in FORTRAN IV LANGUAGE	25	GC28-6515		types			
<u>MAX</u>				in LINKAGE EDIT AND LOAD SRL	31	GC28-6538	
in FORTRAN IV LANGUAGE	25	GC28-6515		Maximum size			
MAX built-in function				in OS ANS COBOL LANGAUGE	24	GC28-6396	
in PL/I (F) LANG REF MANUAL	29	GC28-8201		Maximum value for a subscript			
MAX built-in function restriction				in OS ANS COBOL LANGAUGE	24	GC28-6396	
in PL/I F PROGRAMMERS GUIDE	29	GC28-6594		Maximum value functions			
Max/min (real arguments)				in FORTRAN IV LANGUAGE	25	GC28-6515	
in PL/I (F) LIBRARY COMP SUBRTNS	29	GC28-6590		Maximum value subprograms			
<u>MAXE</u> operand				in GRAPHIC PROGRAMMING SERV/2250	30	GC27-6909	
in TESTRAN SRL	37	GC28-6648		<u>MAXLEN=</u> operand			
				in TCAM PROG GDE & REF MNL	30	GC30-2024	
				<u>MAXP</u> operand			
				in TESTRAN SRL	37	GC28-6648	
				<u>MAX0</u>			
				in BASIC FORTRAN IV LANGUAGE	25	GC28-6629	

MAX0 function			in PL/I F PROGRAMMERS GUIDE	29	GC28-6594
in FORTRAN IV LANGUAGE	25	GC28-6515	MCP (message control program) region	31	GC31-6708
<u>MAX1</u>			in OS ADVANCED CHECKPOINT/RESTART	31	GC31-6708
in BASIC FORTRAN IV LANGUAGE	25	GC28-6629	MCP (TCAM message control program)	29	GC28-8201
MAX1 function			in PL/I (F) LANG REF MANUAL	29	GC28-8201
in FORTRAN IV LANGUAGE	25	GC28-6515	<u>MCPCLCSE</u> macro		
<u>MEECCHHR</u>			in TCAM PROG GDE & REF MNL	30	GC30-2024
in OS DATA MNGMNT SERVICE GUIDE	30	GC26-3746	restriction		
<u>MCH</u>			specifying password		
in SYSGEN	31	GC28-6554	specifying type of closedown		
<u>MCP</u>			considerations for buffered		
in CONVERSION GUIDE TO TCAM	30	GC30-2026	terminals		
in TCAM CONCEPTS & FACILITIES	30	GC30-2022	<u>MCS</u>		
in TCAM PROG GDE & REF MNL	30	GC30-2024	in SYSGEN	31	GC28-6554
ABEND formatted dump			in 7094 EMULATE FOR M85/165	35	GC27-6951
activation and deactivation			MCS (multiple console support)		
activating and deactivating the			in PL/I F PROGRAMMERS GUIDE	29	GC28-6594
application program interface			<u>MD</u> operand (DFTRMLST macro)		
assembling			in BTAM SRL	30	GC30-2004
buffer definition checklist			<u>MDI</u> parameter		
buffer size			in OPERATING SYSTEM MNGMNT FAC	34	GC28-6712
specifying for messages to MCP			<u>MEMBER</u> , NEW, and NAME keywords,		
from application program			combinations of		
buffer unit pool			in OS UTILITIES	32	GC28-6586
closedown			Member, partitioned data set		
specifying type of restart			in LINKAGE EDIT AND LOAD SRL	31	GC28-6538
following			how to include		
coding requirements for message			as input to the linkage		
logging			editor		
coordinating restart with			as input to the		
application program			loader		
data set initialization and			in OS DATA MANAGEMENT MACRO INSTR	30	GC28-6647
activation			complete a list with ELDL		
deactivation			locate beginning with FIND		
TCAM with application			update directory with STROW		
programs			Member declaration		
TCAM with no application			in PL/I (F) LANG REF MANUAL	29	GC28-8201
program			Member header card		
effect of abnormal termination on			in PRINCIPLES OF OPERATION	01	GA22-6821
application programs			Member name		
execution			in LINKAGE EDIT AND LOAD SRL	31	GC28-6538
automatic environment			defined		
checkpoint record			in PRINCIPLES OF OPERATION	01	GA22-6821
starting with catalogued			Member of a partitioned data set		
procedures			in OS DATA MNGMNT SERVICE GUIDE	30	GC26-3746
functional MH macros			creation		
functions			deletion		
initializing and activating			description		
interface with application			directory entries for		
program			positioning to a		
defining components			processing		
line control			retrieving		
linkage-editing			rewriting		
priority			updating		
putting together			in place		
reconstructing for restart			overlapped		
specifying number of			Member of partitioned data set		
checkpoint request records			in OS ADVANCED CHECKPOINT/RESTART	31	GC31-6708
sample code			MEMBER statement		
sections listed			in OS UTILITIES	32	GC28-6586
specifying name			for IEBGENER		
specifying size of buffers			for IEBTPCH		
containing messages for			Member-status lines		
allpication program			in PRINCIPLES OF OPERATION	01	GA22-6821
starting and restarting			<u>Membername</u>		
terminal table			in PRINCIPLES OF OPERATION	01	GA22-6821
specifying logging complete			<u>Members</u> , partitioned, data set		
messages			in OS UTILITIES	32	GC28-6586
tracing flow of messages			comparing		
writing			copying and merging		
user tasks in			printing and punching		
MCP (message control program)					

Members, partitioned, data set			
in OS UTILITIES	32	GC28-6586	
----- (continued)			
renaming			
replacing			
scratching			
Members of a symbolic library			
in OS UTILITIES	32	GC28-6586	
adding			
changing			
replacing			
reproducing			
Members of structures			
in PL/I (F) LANG REF MANUAL	29	GC28-8201	
MEMORT operand of EM7080 macro			
in 7080 EMULATE FOR MOD 165	36	GC27-6952	
Memory			
in OS ADVANCED CHECKPOINT/RESTART	31	GC31-6708	
in 7080 EMULATE FOR MOD 165	36	GC27-6952	
Memory map			
in COBOL (F) PROGRAMMERS GUIDE	24	GC28-6380	
in OS ANS COBOL P/G	24	GC28-6437	
MEMORY SIZE clause			
in OS ANS COBOL LANGAUGE	24	GC28-6396	
MEND			
in ASSEMBLER LANGUAGE	21	GC28-6514	
format of			
MEXIT instruction, contrasted			
use of			
Merge			
in SORT/MERGE	33	GC28-6543	
definition of			
pass, definition of			
phases			
Merge data sets			
in OS UTILITIES	32	GC28-6586	
MERGE statement			
in SORT/MERGE	33	GC28-6543	
examples of			
parameter			
MERGE subcommand			
in OS CRJE TUG	36	GC30-2014	
format			
function			
Merging of attributes			
in PL/I (F) LANG REF MANUAL	29	GC28-8201	
Merging techniques			
in SORT/MERGE	33	GC28-6543	
influence on intermediate storage			
in parameter list			
Message			
in BTAM SRL	30	GC30-2004	
defined			
determining source of			
in INTRO TO TELEPROCESSING	30	GC30-2007	
header			
lengths			
priority			
text			
in QTAM MESSAGE CNTRL PROG	31	GC30-2005	
canceling			
code translation			
control			
counting			
editing			
flow			
format			
header			
intercepting			
limiting length of			
limiting number of			
logging			
priority			
processing			
response			
rerouting			
routing			
segment			
sequence number			
switching			
text			
translation			
type			
work unit			
in SORT/MERGE	33	GC28-6543	
flow			
obtaining for processing			
priority			
response			
retrieval			
routing			
segment			
text			
type			
work unit			
in TCAM CONCEPTS & FACILITIES	30	GC30-2022	
defined			
priority and queuing			
processing as work unit			
samples			
in TCAM PROG GDE & REF MNL	30	GC30-2024	
canceled			
categorizing for processing			
dynamically varying path of			
through an MH			
format			
incoming			
indicating EOF			
input sequence number check			
length error indicated on message			
error record			
limiting number sent			
loss avoided during warm restart			
loss due to system failure			
marking serviced			
operator awareness			
outgoing			
output suspended to a station			
parts of			
processing as a work unit			
record			
redirecting when unsend			
reentering after failure to			
prevent loss			
releasing when intercepted			
sample formats			
selective translation			
example			
sequence number			
displaying last from a			
station			
displaying last to a station			
specifying destination on FORWARD			
macro			
testing for operator commands			
example			
text			
translation			
avoiding			
varying path within MH			
warm restart after flush			
closedown to prevent loss			
Message, operator awareness			
in TCAM CONCEPTS & FACILITIES	30	GC30-2022	
Message, response			
in TCAM CONCEPTS & FACILITIES	30	GC30-2022	

Message, TCAM			addressability for BTAM	
in TCAM CONCEPTS & FACILITIES	30	GC30-2022	checkpointing	
format			interface definition macros	
header			in PL/I F PROGRAMMERS GUIDE	29 GC28-6594
text			in TCAM CONCEPTS & FACILITIES	30 GC30-2022
Message and record processing			closing	
in TCAM PROG GDE & REF MNL	30	GC30-2024	coordinating restart with	
Message area			application program	
in S/360 OPERATING SYS: OP GDE	20	GC27-6949	data transfer	
in USERS GDE FOR JOB CNTRL	36	GC27-6933	interface	
in a parameter frame			general	
in a select frame			generation of	
in USERS GDE FOR JOB CONTROL 2250	36	GC27-6938	priority	
in a parameter frame			Message control program region	
in a select frame			in OS ADVANCED CHECKPOINT/RESTART	31 GC31-6708
Message assembly			Message control routine example (ESC)	
in CONVERSION GUIDE TO TCAM	30	GC30-2026	in BTAM SRL	30 GC30-2004
Message block			Message deletion	
in TCAM PROG GDE & REF MNL	30	GC30-2024	in S/360 OPERATING SYS: OP GDE	20 GC27-6949
Message blocks, use of			automatically	
in BTAM SRL	30	GC30-2004	automatic mode	
Message buffer format for TCAM/SAM			roll-deletable mode	
SYNADAF			roll-mode	
in TCAM PROG GDE & REF MNL	30	GC30-2024	flagged messages	
Message character in editing			manually	
in PRINCIPLES OF OPERATION	01	GA22-6821	conversational mode	
Message class, requesting			nonconversational mode	
in OS ANS COBOL P/G	24	GC28-6437	NIP messages	
Message codes			range of	
in OS CRJE TUG	36	GC30-2014	SEG	
for LOGON			status displays	
for terminal messages			in SUPERVISOR SERV & MACRO INSTR	36 GC28-6646
Message commands			Message editing	
in OS CRJE TUG	36	GC30-2014	in TCAM PROG GDE & REF MNL	30 GC30-2024
functions of			Message error record	
LISTBC			in CONVERSION GUIDE TO TCAM	30 GC30-2026
SEND			in TCAM PROG GDE & REF MNL	30 GC30-2024
Message control			bits described	
in INTRO TO TELEPROCESSING	30	GC30-2007	displaying for a line	
Message control applications			macros that set bits in	
in TCAM CONCEPTS & FACILITIES	30	GC30-2022	setting bits in	
Message Control Program			use of TERRSET macro with	
in CONVERSION GUIDE TO TCAM	30	GC30-2026	Message facility	
control information macros			in OS CRJE CONCEPTS AND FACILITIES	36 GC30-2012
data set definition macros			Message flow	
functions transferred from			in TCAM CONCEPTS & FACILITIES	30 GC30-2022
BTAM			example	
MH macros			orderly	
reconstructing environment			speed differences	
network control facilities			in TCAM PROG GDE & REF MNL	30 GC30-2024
corresponding to QTAM			example of 2-segment message with	
new functional macros			multiple-buffer header	
new operator command functions			example of 2-segment message with	
operator command			single-buffer header	
CPRIOPCL			logging	
NOENTRNG			through an MH	
NOTRAFIC			to an application program	
OPTFIELD			within MH group	
RESMXMIT			Message formats	
STARTLINE			in BTAM SRL	30 GC30-2004
STOPLINE			BSC	
STSTATUS			console (online tests)	
SUSPXMIT			IBM 2715	
SYSCLOSE			IBM 2760	
translation			IBM 2770	
in PL/I (F) LANG REF MANUAL	29	GC28-8201	on-line test	
ENVIRONMENT attribute			Message Handler (MH)	
TRANSIENT attribute			in CONVERSION GUIDE TO TCAM	30 GC30-2026
in QTAM MESSAGE CNTRL PROG	31	GC30-2005	capabilities	
composition			concept for BTAM	
functions			macros (TCAM)	
in SORT/MERGE	33	GC28-6543	name	
functions			in TCAM CONCEPTS & FACILITIES	30 GC30-2022
LPS			functions	
Message control program (MCP)			organization of	
in CONVERSION GUIDE TO TCAM	30	GC30-2026		

Message handling			in SORT/MERGE	33 GC28-6543
in TCAM CONCEPTS & FACILITIES	30 GC30-2022		analysis routine	
Message header			assembling	
in TCAM PROG GDE & REF MNL	30 GC30-2024		general concepts	
checking validity of origin field			initiation	
controlling path of through an MH			interface to message control program	
delimiting destination field for multiple routing			linkage editing	
destination codes in format			processing routines	
date and/or time			structure	
input sequence number			Message processing program (MCP)	
locating fields in scan pointer used for			in PL/I F PROGRAMMERS GUIDE	29 GC28-6594
using control characters to vary path of message in MH			Message processing program (MPP)	
Message identifier			in CONVERSION GUIDE TO TCAM	30 GC30-2026
in SUPERVISOR SERV & MACRO INSTR	36 GC28-6646		interface	
Message lock			macrcs (QTAM)	
in TCAM CONCEPTS & FACILITIES	30 GC30-2022		macrcs defining the message control program interface	
in TCAM PROG GDE & REF MNL	30 GC30-2024		Message Processing Program (QTAM) conversion	
Message log			in TCAM PROG GDE & REF MNL	30 GC30-2024
in 7094 EMULATE FOR M85/165	35 GC27-6951		Message queue	
Message log data set			in TCAM PROG GDE & REF MNL	30 GC30-2024
in QTAM MESSAGE CNTRL PROG	31 GC30-2005		application program	
Message logging			recording status	
in TCAM PROG GDE & REF MNL	30 GC30-2024		specifying where maintained	
coding requirements			main storage	
complete messages			providing warning when nearly full	
how it works			specifying maximum units used simultaneously	
information flow			main-storage-only lost message indication	
logging segments			recording status of scanning	
selectivity			Message queues	
uses			in TCAM CONCEPTS & FACILITIES	30 GC30-2022
what to log			data set	
Message logical unit			scan on restart	
in CONVERSION GUIDE TO TCAM	30 GC30-2026		Message queues data set	
Message on operator's console			in TCAM PROG GDE & REF MNL	30 GC30-2024
in PL/I F PROGRAMMERS GUIDE	29 GC28-6594		DCB macro for	
Message operand			DD statement for	
in TCAM PROG GDE & REF MNL	30 GC30-2024		disk	
LOCK macro			example of assigning relative record numbers	
MSGGEN macro			preformatting	
Message output			DCB macro for	
in OS CRJE SYSTEM P/G	36 GC30-2016		destination queue in main storage	
central installation			destination queues on disk	
delayed messages			disk efficiency	
Message output class, specified by MSGCLASS parameter			dump	
in SUPERVISOR SERV & MACRO INSTR	36 GC28-6646		main storage	
Message priority			opening (example)	
in TCAM PROG GDE & REF MNL	30 GC30-2024		preformatting DASD	
after zone reorganization of DASD			reusable DASD	
data set			automatic environment	
efficient use of queuing and			checkpoint at zone	
Message processing			changeover	
in INTRO TO TELEPROCESSING	30 GC30-2007		designing for high message traffic	
in TCAM CONCEPTS & FACILITIES	30 GC30-2022		reorganizing	
applications			sample JCL for printed output	
techniques			scanning queues in	
in TCAM PROG GDE & REF MNL	30 GC30-2024		specifying	
categorizing			specifying DASD as input/output	
guidelines for specifying			specifying one or more	
Message processing applications			specifying PARM= parameters for printed output	
in QTAM MESSAGE CNTRL PROG	31 GC30-2005		specifying type in terminal table	
Message processing in record I/O			specifying when user informed that message queues no longer crowded	
in PL/I F PROGRAMMERS GUIDE	29 GC28-6594		specifying where maintained	
Message processing program				
in PL/I (F) LANG REF MANUAL	29 GC28-8201			
in QTAM MESSAGE CNTRL PROG	31 GC30-2005			
return codes				

Message queues data set in TCAM PROG GDE & REF MNL	30 GC30-2024	in COBCL (E) PROGRAMMERS GUIDE	24 GC24-5029
-----(continued)		as a programming tool	
specifying whether on a DASD		summary of	
Message queues DCB		compiler	
in CONVERSION GUIDE TO TCAM	30 GC30-2026	debug packet	
Message queues dump		input/output	
in CONVERSION GUIDE TO TCAM	30 GC30-2026	load module	
Message retrieval facility		object time	
in TCAM PROG GDE & REF MNL	30 GC30-2024	operator	
POINT macro		system	
Message routing		in COBCL (F) PROGRAMMERS GUIDE	24 GC28-6380
in INTRO TO TELEPROCESSING	30 GC30-2007	compiler, summary of	
QTAM		format of, defined	
in TCAM CONCEPTS & FACILITIES	30 GC30-2022	identification codes	
in TCAM PROG GDE & REF MNL	30 GC30-2024	severity level of	
control		summary of	
techniques of coding for one or		types of	
more destinations		allocation	
Message segment		diagnostic	
in TCAM CONCEPTS & FACILITIES	30 GC30-2022	disposition	
Message segments		error	
in TCAM PROG GDE & REF MNL	30 GC30-2024	operator	
expediting transmission of		in CONVERSION GUIDE TO TCAM	30 GC30-2026
maintaining incoming count for		error diagnostic	
origin station		good morning	
outgoing maintaining count for		obtaining and placing response	
destination station		operator awareness	
translation of		operator control response	
Message sending		restart in progress	
in OS CRJE SYSTEM P/G	36 GC30-2016	in FORTRAN IV (G&H) PROGRAMMERS GDE25	GC28-6817
by central operator		compiler	
general discussion		FORTRAN (G)	
Message stream mode		FORTRAN (H)	
in S/360 OPERATING SYS: OP GDE	20 GC27-6949	extended error handling	
Message subblock		load module execution	
in TCAM PROG GDE & REF MNL	30 GC30-2024	operator	
Message switching		in LINKAGE EDIT AND LOAD SRL	31 GC28-6538
in INTRO TO TELEPROCESSING	30 GC30-2007	disposition	
in TCAM CONCEPTS & FACILITIES	30 GC30-2022	examples	
applications		format	
Message switching application		list of	
in QTAM MESSAGE CNTRL PROG	31 GC30-2005	linkage editor	
Message switching sample program		loader	
in TCAM PROG GDE & REF MNL	30 GC30-2024	text	
Message transmission		unnumbered	
in TCAM PROG GDE & REF MNL	30 GC30-2024	in OS ADVANCED CHECKPOINT/RESTART	31 GC31-6708
between start-stop and BSC		when checkpoint successful	
stations		error	
dynamically varying path through		at IPL	
an MH		at restart	
establishing contact for		in OS ANS COBOL P/G	24 GC28-6437
lost data indicated on message		allocation	
error record		compiler	
specifying continuation after		linkage editor	
retry exhausted		checkpoint	
specifying termination after		compiler, summary of	
retry exhausted		disposition	
stopping for a nonswitched		compiler	
station		linkage editor	
suspending		error	
output		identification codes	
suspension to intercepted station		linkage editor	
indicated on message error		object time	
record		operator	
Message transmission (BTAM)		severity level of	
in CONVERSION GUIDE TO TCAM	30 GC30-2026	compiler	
Message transmission and BTAM line		linkage editor	
control		sort	
in CONVERSION GUIDE TO TCAM	30 GC30-2026	in OS CRJE TUG	36 GC30-2014
Message type		central operator	
in QTAM MESSAGE CNTRL PROG	31 GC30-2005	delivery	
Messages		diagnostic	
in ASSEMBLER (F) PROGRAMMERS GUIDE	21 GC26-3756	error	
diagnostic		FORTRAN	
statistical		FL/I	
		format of	

Messages			<u>Methods</u> of executing	
in OS CRJE TUG	36	GC30-2014	in OS UTILITIES	32 GC28-6586
----- (continued)			data-set utility programs	
job management of			independent utility programs	
maximum number of			system utility programs	
PL/I syntax checker				
sending			<u>MEXIT</u> instruction	
syntax checker			in ASSEMBLER LANGUAGE	21 GC28-6514
FORTRAN			example of	
PL/I			format of	
terminal			MEND, ccntrasted	
numerical listing of				
subject listing			<u>MF=</u> operand	
to terminal user			in TCAM PROG GDE & REF MNL	30 GC30-2024
in OS RJE SRL	36	GC30-2006	applicatcn program	
general description			MCP	
sent to work			MCP	
stations				
to IBM System/360 Model			<u>MFT</u>	
work station			in COBCL (E) PROGRAMMERS GUIDE	24 GC24-5029
to IBM System/360 work			DCB parameter in SYSIN DD statement	
station			description of	
to IBM 1130 work			intermediate data sets	
station			job control parameters	
in PL/I F PROGRAMMERS GUIDE	29	GC28-6594	in EXEC statement	
from the compiler, format of			in JOB statement	
from job scheduler on			MSGLEVEL parameter in	
SYSPRINT			relationship to pricity scheduling	
in S/360 OPERATING SYS: OP GDE	20	GC27-6949	system	
action			scratching data sets under	
deletion of			SHR subparameter in	
display of			in HIERARCHY SUPPORT FOR 2361 1&2	36 GC27-6942
information			programming considerations for	
loss of			in OS ANS COBOL P/G	24 GC28-6437
nonaction			in OS CRJE CONCEPTS AND FACILITIES	36 GC30-2012
warning			in SYSGEN	31 GC28-6554
in SORT/MERGE	33	GC28-6543	considerations	
list of			log data sets	
option			minimum partition	
in parameter list			job scheduler for	
sorting example			options	
sysgen			requirements	
in SUPERVISOR SERV & MACRO INSTR	36	GC28-6646	task supervisor opticns	
to the operator			time-slicing	
to the programmer			type of generation	
in SYSGEN	31	GC28-6554	with SMF	
CCH			in 7074 EMULATE FOR M155/165	35 GC27-6948
requirements			in 7094 EMULATE FOR M85/165	35 GC27-6951
specifying			MFT (Multiprogramming with a fixed number	
sample programs			of tasks)	
in TESTRAN SRL	37	GC28-6648	in COBCL (F) PROGRAMMERS GUIDE	24 GC28-6380
in USERS GDE FOR JOB CNTRL	36	GC27-6933	data sets	
display of			intermediate	
types of			marking end of	
in USERS GDE FOR JOB CONTROL 2250	36	GC27-6938	scratching	
display of			sharing	
passing to subsystem			DCB parameter in SYSIN DD statement	
regarding failure to initialize			description of	
communications link			JOB Statement parameters	
regarding initiation of System/360 job			MSGLEVEL requirement	
regarding termination of System/360 job			with multiple OPEN and CLOSE	
types of			Statements	
in 7074 EMULATE FOR M155/165	35	GC27-6948	in OS CRJE SYSTEM P/G	36 GC30-2016
in 7080 EMULATE FOR MOD 165	36	GC27-6952	in OS RJE SRL	36 GC30-2006
emulator services message			as RJE operating	
message descriptions			envircnment	
emulator program			at central computing	
system writer			system	
tape formatting program			in 7080 EMULATE FOR MOD 165	36 GC27-6952
routing and descriptor codes			MFT (multiprogramming with fixed	
in 7094 EMULATE FOR M85/165	35	GC27-6951	number of tasks)	
Messages, SYSOUT			in OS ADVANCED CHECKPOINT/RESTART	31 GC31-6708
in OPERATING SYSTEM MNGMNT FAC	34	GC28-6712	messages issued at restart	
			operator response at restart	
<u>Method</u> of data reference			partition size	
in OS ANS COBOL LANGAUGE	24	GC28-6396	tape data set repositicning	

MFT control program				minimum requirements
in PL/I F PROGRAMMERS GUIDE	29	GC28-6594		organization
indicative dump produced by				outgoing group
output				purpose of
SIZE option for compilations				specifying address of for an
MFT-II				application program
in TCAM CONCEPTS & FACILITIES	30	GC30-2022		specifying for line group
in TCAM PROG GDE & REF MNL	30	GC30-2024		subgroups and corresponding
MFT II (multiprogramming with a fixed				macros listed
number of tasks)				subgroups
in USERS GDE FOR JOB CONTROL	2250	36	GC27-6938	delimiters
				functions of
				order of
				types of macros
				user code in
				closed subroutines
				formula for determining bytes
				resulting from
				locating header field
				locating option fields
				macro return codes
				multiple-buffer header
				considerations
				obtaining information from
				EXEC job-control statement
				open subroutines
				requirements and restrictions
				sample activation of closed
				subroutine
				variable processing in
				varying path of message in
				<u>MH= operand</u>
				in TCAM PROG GDE & REF MNL
			30	GC30-2024
				line group DCB macro
				PCB macro
				<u>Microfilm</u>
				in GRAPHIC PROG SERV FOR 2280 2282
			30	GC27-6927
				<u>Microprogram, loading compatibility</u>
				feature
				in 7094 EMULATE FOR M85/165
			35	GC27-6951
				<u>Microprogramming</u>
				in 7080 EMULATE FOR MOD 165
			36	GC27-6952
				<u>MIN</u>
				in FORTRAN IV LANGUAGE
			25	GC28-6515
				MIN built-in function
				in PL/I (F) LANG REF MANUAL
			29	GC28-8201
				MIN built-in function
				restriction
				in PL/I F PROGRAMMERS GUIDE
			29	GC28-6594
				<u>Minimum</u>
				in BASIC FORTRAN IV LANGUAGE
			25	GC28-6629
				Minimum buffer length
				in QTAM MESSAGE CNTRL PROG
			31	GC30-2005
				Minimum intermediate storage
				in SORT/MERGE
			33	GC28-6543
				Minimum length
				in PL/I (F) LANG REF MANUAL
			29	GC28-8201
				bit strings
				Minimum machine requirements
				in SORT/MERGE
			33	GC28-6543
				Minimum main storage
				in SORT/MERGE
			33	GC28-6543
				Minimum record size
				in SORT/MERGE
			33	GC28-6543
				default
				Minimum region sizes
				in OS UTILITIES
			32	GC28-6586
				Minimum value functions
				in FORTRAN IV LANGUAGE
			25	GC28-6515
				Minimum value subprograms
				in GRAPHIC PROGRAMMING SERV/2250
			30	GC27-6909

<u>MINLIN=</u> operand in TCAM PROG GDE & REF MNL	30 GC30-2024	<u>MLITS</u> in GRAPHIC SUBRTN PKG (GSP)	29 GC27-6932
<u>MINLN</u> operand (TPEDIT macro) in BTAM SRL	30 GC30-2004	<u>MLPEC</u> in GRAPHIC SUBRTN PKG (GSP)	29 GC27-6932
<u>Minor</u> in OS ANS COBOL LANGAUGE control break controls report group Minor control field in SORT/MERGE definition of Minor structure name in PL/I (F) LANG REF MANUAL	24 GC28-6396 33 GC28-6543 29 GC28-8201	<u>Mnemonic</u> listing in alphabetic list of instructions in PRINCIPLES OF OPERATION Mnemonic-name in COBCL DIFFERENCES in OS ANS COBOL LANGAUGE in the ACCEPT statement in the CODE clause definition in the DISPLAY statement when used in the WRITE statement Mnemonic-names in COBCL LANGUAGE Mnemonic operation codes in ASSEMBLER LANGUAGE extended machine-instruction macro instruction	01 GA22-6821 24 GC28-6395 24 GC28-6396 24 GC28-6516 21 GC28-6514
<u>Minus</u> - in ALGOL LANGUAGE Minus symbol in OS ANS COBOL LANGAUGE in arithmetic expressions in collating sequence in indexing in the PICTURE clause external floating-point items fixed insertion editing floating insertion editing numeric edited items sterling items in the SIGN clause as unary operator	26 GC28-6615 24 GC28-6396 26 GC28-6615	<u>MNCTE</u> instruction in ASSEMBLER LANGUAGE ampersands in apostrophes error message example of format severity code MNOTE Messages in PLANNING FOR IBM 1419/1275	21 GC28-6514 36 GC21-5006
<u>MINO</u> in BASIC FORTRAN IV LANGUAGE MINO function in FORTRAN IV LANGUAGE	25 GC28-6629 25 GC28-6515	<u>MOD</u> in ALGOL PROGRAMMERS GUIDE in BASIC FORTRAN IV LANGUAGE MOD built-in function in PL/I (F) LANG REF MANUAL MOD built-in function restriction in PL/I F PROGRAMMERS GUIDE MOD data sets in OS ADVANCED CHECKPOINT/RESTART MOD function in FORTRAN IV LANGUAGE MOD status of a dat set in USERS GDF FOR JOB CNTRL MOD status of a data set in USERS GDE FOR JOB CONTROL 2250 MOD subparameter in COBCL (E) PROGRAMMERS GUIDE in checkpoint/restart in COBCL (F) PROGRAMMERS GUIDE in checkpoint/restart in compilation in linkage editing in OS ANS COBOL P/G in Checkpoint/Restart in compilation definition MOD subprogram in GRAPHIC PROGRAMMING SERV/2250 size use	26 GC33-4000 25 GC28-6629 29 GC28-8201 29 GC28-8201 29 GC28-6594 31 GC31-6708 25 GC28-6515 36 GC27-6933 36 GC27-6938 24 GC24-5029 24 GC28-6380 24 GC28-6437 30 GC27-6909
<u>MINI</u> in BASIC FORTRAN IV LANGUAGE MINI function in FORTRAN IV LANGUAGE	25 GC28-6629 25 GC28-6515	<u>Modal</u> length in SORT/MERGE definition of	33 GC28-6543
<u>Miscellaneous</u> orders for 2280/82 only in GRAPHIC PROG SERV FOR 2280 2282	30 GC27-6927		
<u>Mixed-density</u> data in 7080 EMULATE FOR MOD 165 emulator limitations preprocessor and postprocessor Mixed density tapes in 7094 EMULATE FOR M85/165 emulator restrictions processing of Mixed-mode expressions in FORTRAN IV LANGUAGE Mixed-mode macro definitions in ASSEMBLER LANGUAGE positional macro definitions, contrasted use Mixed-mode macro instruction in ASSEMBLER LANGUAGE Mixed-mode prototype statement in ASSEMBLER LANGUAGE Mixed parity in 7080 EMULATE FOR MOD 165 not accepted by emulator preprocessor and postprocessor Mixed parity tapes in 7094 EMULATE FOR M85/165	36 GC27-6952 35 GC27-6951 25 GC28-6515 21 GC28-6514 21 GC28-6514 21 GC28-6514 36 GC27-6952 35 GC27-6951		
<u>MKL</u> (CNTRL operand) in BTAM SRL	30 GC30-2004		

<u>Mode</u>					
in FORTRAN IV LANGUAGE	25	GC28-6515			
in OS DATA MANAGEMENT MACRO INSTR	30	GC28-6647			
card image					
BSAM					
QSAM					
data (QSAM)					
load (QISAM)					
locate					
QISAM					
QSAM					
move					
QISAM					
QSAM					
optical mark read					
BSAM					
QSAM					
read column eliminate					
BSAM					
QSAM					
scan (QISAM)					
substitute (QSAM)					
in PL/I (F) LANG REF MANUAL	29	GC28-8201			
complex					
real					
<u>MODE</u>					
in GRAPHIC PROGRAMMING SERVICES	30	GC27-6912			
in 7094 EMULATE FOR M85/165	35	GC27-6951			
Mode, conversational					
in QTAM MESSAGE CNTRL PROG	31	GC30-2005			
Mode, definition					
in OS ANS COBOL LANGAUGE	24	GC28-6396			
Mode conversion					
in PL/I (F) LANG REF MANUAL	29	GC28-8201			
complex value					
real value					
Mode F records					
in OS ANS COBOL LANGAUGE	24	GC28-6396			
MODE macro instruction					
in QTAM MESSAGE CNTRL PROG	31	GC30-2005			
MODE operand					
in OS DATA MANAGEMENT MACRO INSTR	30	GC28-6647			
BSAM					
QSAM					
MODE operand (DCB macro)					
in BTAM SRL	30	GC30-2004			
MODE parameter					
in COBOL (E) PROGRAMMERS GUIDE	24	GC24-5029			
in OS RJE SRL	36	GC30-2006			
Mode S records					
in OS ANS COBOL LANGAUGE	24	GC28-6396			
MODE subparameter					
in COBOL (F) PROGRAMMERS GUIDE	24	GC28-6380			
in FORTRAN IV (G&H) PROGRAMMERS GDE	25	GC28-6817			
in OS ANS COBOL P/G	24	GC28-6437			
in PL/I F PROGRAMMERS GUIDE	29	GC28-6594			
Mode U records					
in OS ANS COBOL LANGAUGE	24	GC28-6396			
Mode V records					
in OS ANS COBOL LANGAUGE	24	GC28-6396			
<u>MODE=O</u>					
in OS DATA MNGMNT SERVICE GUIDE	30	GC26-3746			
<u>MODE=R</u>					
in OS DATA MNGMNT SERVICE GUIDE	30	GC26-3746			
<u>Model</u>					
in SYSGEN	31	GC28-6554			
requirements					
restrictions					
specifying					
Model					
in SYSGEN	31	GC28-6554			
requirements					
restrictions					
specifying					
Model					
in SYSGEN	31	GC28-6554			
channel-check handler (CCH)					
data sets					
special storage					
specifying					
Model					
in SYSGEN	31	GC28-6554			
component name					
job scheduler for					
log data sets					
machine-check handler (MCH)					
options					
requirements					
restrictions					
task supervisor options					
to be included					
types of generation					
Model					
in SYSGEN	31	GC28-6554			
in 65 mode					
Model					
in SYSGEN	31	GC28-6554			
specifying					
Model					
in SYSGEN	31	GC28-6554			
channel-check handler (CCH)					
machine-check handler (MCH)					
specifying					
system error recovery (SER)					
with starter operating system					
5450					
Model					
in SYSGEN	31	GC28-6554			
instruction set					
restrictions					
specifying					
with COBOL					
with FORTRAN					
with starter operating system					
Model					
in SYSGEN	31	GC28-6554			
CCH					
requirements					
specifying					
Model					
in SYSGEN	31	GC28-6554			
channel-check handler (CCH)					
data sets					
devices, additional					
emulators					
I/O device 3210					
I/O device 3215					
machine-check handler (SCH)					
restrictions					
specifying					
Model					
in SYSGEN	31	GC28-6554			
channel-check handler (CCH)					
data sets					
devices, additional					
emulators					
I/O device					
machine-check handler (MCH)					
specifying					
start operating system					
restrictions					
Model					
in SYSGEN	31	GC28-6554			
channel-check handler (CCH)					
instruction set					

Model				
in SYSGEN	31	GC28-6554		sort records
----- (continued)				after sorting
requirements				before sorting
restrictions				Modification (change type)
system error recovery (SER)				in PRINCIPLES OF OPERATION
specifying				01 GA22-6821
with COBOL				Modification of an instruction by EXECUTE
with starter operating system				in PRINCIPLES OF OPERATION
Model data set label				01 GA22-6821
in OS TAPE LABELS	30	GC28-6680		Modification of cataloged
Model DSCB, creating				procedure
in OS UTILITIES	32	GC28-6586		in PL/I F PROGRAMMERS GUIDE
Model statements				29 GC28-6594
in ASSEMBLER LANGUAGE	21	GC28-6514		temporary
comments field of				Modification of images
defined				in GRAPHIC SUBRTN PKG (GSP)
name field of				29 GC27-6932
operand field of				including elements
operation field of				omitting elements
Model 1 display unit				resetting
in GRAPHIC PROGRAMMING SERV/2250	30	GC27-6909		updating
Model 195 considerations				Modification routine
in FORTRAN IV (G&H) PROGRAMMERS GDE25	GC28-6817			in SORT/MERGE
Model 195 interruptions				33 GC28-6543
in SUPERVISOR SERV & MACRO INSTR	36	GC28-6646		exits
Model 195 programming considerations				definition of
in ASSEMBLER(F) PROGRAMMERS GUIDE	21	GC26-3756		in object form in input stream
Model 65 interruptions				in sort/merge examples
in SUPERVISOR SERV & MACRO INSTR	36	GC28-6646		in SYSIN
Model 67 interruptions				examples of
in SUPERVISOR SERV & MACRO INSTR	36	GC28-6646		link editing
Model 75 interruptions				object form
in SUPERVISOR SERV & MACRO INSTR	36	GC28-6646		overlying
Model 85 interruptions				with macros
in SUPERVISOR SERV & MACRO INSTR	36	GC28-6646		<u>Modifier</u> bits in CCW command code
Model 85 programming considerations				in PRINCIPLES OF OPERATION
in ASSEMBLER(F) PROGRAMMERS GUIDE	21	GC26-3756		01 GA22-6821
extended precision machine instructions				<u>MODIFY</u> command
OPSYN instructions				in OS ADVANCED CHECKPOINT/RESTART
type L constant				31 GC31-6708
unaligned data				in OS CRJE SYSTEM P/G
Model 91 considerations				36 GC30-2016
in FORTRAN IV (G&H) PROGRAMMERS GDE25	GC28-6817			information (MLPEO)
Model 91 interruptions				in GRAPHIC SUBRTN PKG (GSP)
in SUPERVISOR SERV & MACRO INSTR	36	GC28-6646		29 GC27-6932
during decimal simulation				Modify light pen cr
Model 91 Programming Considerations				end-order-sequence attention
in ASSEMBLER(F) PROGRAMMERS GUIDE	21	GC26-3756		MODIFY option on the RECALL frame
<u>Models</u> , functions that may differ among				in USERS GDE FOR JOB CONTROL 2250
in PRINCIPLES OF OPERATION	01	GA22-6821		36 GC27-6938
Models 91 and 195				sample use of
in PL/I F PROGRAMMERS GUIDE	29	GC28-6594		Modify position of an
imprecise interrupt				attention level (MPATL)
OBJIN option				in GRAPHIC SUBRTN PKG (GSP)
OBJOUT option				29 GC27-6932
ONCOUNT built-in function				Modify selected fields
order of processing				in OS UTILITIES
exceptions				32 GC28-6586
<u>Modem</u>				lights (MLITS)
in INTRO TO TELEPROCESSING	30	GC30-2007		in GRAPHIC SUBRTN PKG (GSP)
in TCAM CONCEPTS & FACILITIES	30	GC30-2022		29 GC27-6932
MODEM parameter				Modify status of the
in OS RJE SRL	36	GC30-2006		programmed function indicator
<u>Modes</u> , processing				MODIFY TS command
in OS DATA MNGMNT SERVICE GUIDE	30	GC26-3746		in OPERATING SYSTEM MNGMNT FAC
Modes of operation				34 GC28-6712
in OS CRJE TUG	36	GC30-2014		Modify TS record (type 41)
<u>Modification</u>				in OPERATING SYSTEM MNGMNT FAC
in OS ANS COBOL LANGAUGE	24	GC28-6396		34 GC28-6712
library text				complete description
DELETE card				introduction
INSERT card				<u>Modifying</u>
				in CONVERSION GUIDE TO TCAM
				30 GC30-2026
				contents of option field for
				static
				telecommunications system using
				QTAM and TCAM
				terminal table using QTAM and
				TCAM
				Modifying a parameter list
				in OS DATA MANAGEMENT MACRO INSTR
				30 GC28-6647
				BUILDRC
				CLOSE
				OPEN
				READ
				SETPRT
				WRITE
				Modifying system status
				in QTAM MESSAGE CNTRL PROG
				31 GC30-2005

Modifying the data control block in OS DATA MNGMNT SERVICE GUIDE	30	GC26-3746		
Modifying the emulator in 7074 EMULATE FOR M155/165	35	GC27-6948		
<u>MODS</u> statement in SORT/MERGE	33	GC28-6543		
examples of format of indicating separate link editing parameters				
<u>Modular</u> arithmetic in BASIC FORTRAN IV LANGUAGE	25	GC28-6629		
Modular arithmetic functions in FORTRAN IV LANGUAGE	25	GC28-6515		
Modular arithmetic subprograms in GRAPHIC PROGRAMMING SERV/2250	30	GC27-6909		
Modular levels in OS ANS COBOL P/G	24	GC28-6437		
Modular programming in LINKAGE EDIT AND LOAD SRL	31	GC28-6538		
<u>Module</u> in LINKAGE EDIT AND LOAD SRL	31	GC28-6538		
defined				
in SORT/MERGE	33	GC28-6543		
equals extract				
Module attributes in LINKAGE EDIT AND LOAD SRL	31	GC28-6538		
default attributes downward compatible hierarchy format incompatible attributes not editable not executable only loadable overlay reusability re-enterable serially reusable refreshable scatter format test				
Module disposition messages in LINKAGE EDIT AND LOAD SRL	31	GC28-6538		
Module editing in LINKAGE EDIT AND LOAD SRL	31	GC28-6538		
summary				
Module linking in LINKAGE EDIT AND LOAD SRL	31	GC28-6538		
Module Map in ALGOL PROGRAMMERS GUIDE	26	GC33-4000		
in COBOL (E) PROGRAMMERS GUIDE	24	GC24-5029		
with XREF option				
in COBOL (F) PROGRAMMERS GUIDE	24	GC28-6380		
in LINKAGE EDIT AND LOAD SRL	31	GC28-6538		
linkage editor description example MAP option				
loader description example specification				
in OS ANS COBOL P/G	24	GC28-6437		
in PL/I F PROGRAMMERS GUIDE	29	GC28-6594		
in linkage editor listing in linkage loader listing				
Module map option in LINKAGE EDIT AND LOAD SRL	31	GC28-6538		
Module names in OS TAPE LABELS	30	GC28-6680		
				for nonstandard label routines
				for volume label editor
				in PL/I (F) LIBRARY COMP SUBRTNS
			29	GC28-6590
				IHEAEU
				IHEABV
				IHEABW
				IHEABZ
				IHEADD
				IHEADV
				IHEADP
				IHEATL
				IHEATS
				IHEATW
				IHEATZ
				IHEDVU
				IHEDVV
				IHEDZW
				IHEDZZ
				IHEEFL
				IHEEFS
				IHEEXL
				IHEEXS
				IHEEXW
				IHEEXZ
				IHEHTL
				IHEHTS
				IHEJXI
				IHEJXS
				IHELNL
				IHELNS
				IHELNW
				IHELNZ
				IHEMPU
				IHEMPV
				IHEMXB
				IHEMXD
				IHEMXL
				IHEMXS
				IHEMZU
				IHEMZV
				IHEMWZ
				IHEMZZ
				IHENL1
				IHENL2
				IHEPDF
				IHEPDL
				IHEPDS
				Module names, CRJE
				in OS CRJE SYSTEM P/G
			36	GC30-2016
				Module structure
				in PL/I F PROGRAMMERS GUIDE
			29	GC28-6594
				<u>Modules</u>
				in OS ADVANCED CHECKPOINT/RESTART
			31	GC31-6708
				IGCCSO5E
				that process checkpoint data set
				resident access method
				resident for MFT
				standard list of
				Modules associated with operator
				commands
				in TCAM PROG GDE & REF MNL
			30	GC30-2024
				Modules in PL/I library
				in PL/I F PROGRAMMERS GUIDE
			29	GC28-6594
				<u>MCN</u> operand (DCB macro)
				in BTAM SRL
			30	GC30-2004
				<u>MONDLY</u> operand (DCB macro)
				in BTAM SRL
			30	GC30-2004
				<u>MONITOR</u> command
				in S/360 OPERATING SYS: OP GDE
			20	GC27-6949
				Monitor key (IEM 2715)
				in BTAM SRL
			30	GC30-2004
				Monitor mode
				in OS RJE SRL
			36	GC30-2006

Monitoring accesses to main storage by use of the protection features			in COBCL (F) PROGRAMMERS GUIDE	24	GC28-6380
in PRINCIPLES OF OPERATION	01	GA22-6821	in COBCL DIFFERENCES	24	GC28-6395
MORE DATA FOLLOWS option on the ENTER DATA frame			computation algorithm		
in USERS GDE FOR JOB CNTRL	36	GC27-6933	conversion during a rcve		
in USERS GDE FOR JOB CONTROL 2250	36	GC27-6938	CORRESPONDING option		
MOUNT command			truncation during a rcve		
in SYSGEN	31	GC28-6554	in OS ANS COBOL LANGAUGE	24	GC28-6396
during restart			description		
MOUNT command in MVT			example		
in TESTRAN SRL	37	GC28-6648	formats		
Mount Message			permissible moves		
in PLANNING FOR IBM 1419/1275	36	GC21-5006	rules		
Mount switch (SRTEDMCT)			with scrt special registers		
in OS TAPE LABELS	30	GC28-6680	with sterling items		
ANSI standard labels			in OS ANS COBOL P/G	24	GC28-6437
IBM standard labels			MOVE subroutine		
location in the work area			in COBCL (F) PROGRAMMERS GUIDE	24	GC28-6380
nonstandard labels			in OS ANS COBOL P/G	24	GC28-6437
volume label editor			MOVE VOLUME statement		
Mountable devices, defining			in OS UTILITIES	32	GC28-6586
in OS UTILITIES	32	GC28-6586	MOVE WITH OFFSET instruction (MVO)		
MOVE			in PRINCIPLES OF OPERATION	01	GA22-6821
in COBOL LANGUAGE	24	GC28-6516	description		
sterling items			example of use		
Move and copy utility program			MOVE ZONES instruction (MVZ)		
in PRINCIPLES OF OPERATION	01	GA22-6821	in PRINCIPLES OF OPERATION	01	GA22-6821
Move beam to a position (MVPOS)			description		
in GRAPHIC SUBRTN PKG (GSP)	29	GC27-6932	example of use		
MOVE CATALOG statement			MOVE 1 TO PRINT-SWITCH		
in OS UTILITIES	32	GC28-6586	in COBCL LANGUAGE	24	GC28-6516
MOVE CORRESPONDING			MOVE= operand		
in COBOL LANGUAGE	24	GC28-6516	in TCAM PROG GDE & REF MNL	30	GC30-2024
MOVE DSGROUP statement			Movement, data		
in OS UTILITIES	32	GC28-6586	in TCAM CONCEPTS & FACILITIES	30	GC30-2022
MOVE DSNAME statement			Moving		
in OS UTILITIES	32	GC28-6586	in OS UTILITIES	32	GC28-6586
Move immediate address (GMVA)			a BDAM data set		
in GRAPHIC PROGRAMMING SERV/2250	30	GC27-6909	a catalog		
Move immediate data (GMVD)			a data set		
in GRAPHIC PROGRAMMING SERV/2250	30	GC27-6909	a direct data set with variable		
MOVE instruction (MVI,MVC)			spanned records		
in PRINCIPLES OF OPERATION	01	GA22-6821	a group of data sets		
description			a volume of data sets		
examples of use			the SYSCTLG data set		
Move mode			Moving and copying		
in OS DATA MANAGEMENT MACRO INSTR	30	GC28-6647	in OS UTILITIES	32	GC28-6586
QISAM			data		
QSAM			user labels		
in PL/I (F) LANG REF MANUAL	29	GC28-8201	Moving and copying operations		
FROM option			in OS UTILITIES	32	GC28-6586
INTO option			excluding data from		
in TCAM CONCEPTS & FACILITIES	30	GC30-2022	including data in		
Move mode processing			results of		
in OS DATA MNGMNT SERVICE GUIDE	30	GC26-3746	selecting members for		
defined			Moving lines in the active data		
with GET macro instruction			set		
creating a sequential data set			in OS CRJE TUG	36	GC30-2014
simple buffering			Moving or copying a password		
with PUT macro instruction			protected volume		
creating a sequential data set			in OS UTILITIES	32	GC28-6586
simple buffering			Moving the SVC library		
MOVE NUMERICS instruction (MVN)			in OS UTILITIES	32	GC28-6586
in PRINCIPLES OF OPERATION	01	GA22-6821	move vs. copy		
description			MPATI		
examples of use			in GRAPHIC SUBRTN PKG (GSP)	29	GC27-6932
MOVE PDS statement			MPP		
in OS UTILITIES	32	GC28-6586	in CONVERSION GUIDE TO TCAM	30	GC30-2026
MOVE statement			MPP (message processing		
in COBOL (E) PROGRAMMERS GUIDE	24	GC24-5029	program)		
format of			in PL/I F PROGRAMMERS GUIDE	29	GC28-6594

<u>MQ</u> register				to be inserted	
in 7094 EMULATE FOR M85/165	35	GC27-6951		specifying type of function	
<u>MRELEASE</u> macro				speed of execution	
in TCAM PROG GDE & REF MNL	30	GC30-2024		structure of operand groups	
restriction				<u>MSGFCRM</u> macro	
specifying password				in TCAM PROG GDE & REF MNL	30 GC30-2024
specifying station to receive				specifying outgoing blocking	
intercepted messages				factors	
<u>MSG</u> command				specifying outgoing ITE	
in OS CRJE SYSTEM P/G	36	GC30-2016		characters	
in OS RJE SRL	36	GC30-2006		specifying whether transparent	
description				mode used	
function				<u>MSGGEN</u> macro	
MSG operand (ASLIST macro)				in TCAM PROG GDE & REF MNL	30 GC30-2024
in BTAM SRL	30	GC30-2004		restrictions	
MSG parameter				specifying conditional execution	
in OS RJE SRL	36	GC30-2006		specifying data for	
in SORT/MERGE	33	GC28-6543		specifying logical connection	
MSG statement				between mask and message error	
in OS UTILITIES	32	GC28-6586		record	
for IBCDASDI				specifying type of translation	
for IBCDMPRS				<u>MSGLEVEL</u>	
for IBCRCVRP				in AIGCL PROGRAMMERS GUIDE	26 GC33-4000
<u>MSGCLASS</u>				in OS ADVANCED CHECKPOINT/RESTART	31 GC31-6708
in ALGOL PROGRAMMERS GUIDE	26	GC33-4000		MSGLEVEL parameter	
in OPERATING SYSTEM MNGMNT FAC	34	GC28-6712		in COBOL (E) PROGRAMMERS GUIDE	24 GC24-5029
MSGCLASS parameter				in multiprogramming environments	
in COBOL (E) PROGRAMMERS GUIDE	24	GC24-5029		required in restart	
in COBOL (F) PROGRAMMERS GUIDE	24	GC28-6380		in COBOL (F) PROGRAMMERS GUIDE	24 GC28-6380
in FORTRAN IV (G&H) PROGRAMMERS GDE	25	GC28-6817		required in restart	
in OS ANS COBOL P/G	24	GC28-6437		in FORTRAN IV (G&H) PROGRAMMERS GDE	25 GC28-6817
in PL/I F PROGRAMMERS GUIDE	29	GC28-6594		in OS ANS COBOL P/G	24 GC28-6437
MSGCLASS parameter of the JOB				description	
statement				on JOB card	
in SUPERVISOR SERV & MACRO INSTR	36	GC28-6646		with restart	
<u>MSGEDIT</u> macro				in PL/I F PROGRAMMERS GUIDE	29 GC28-6594
in TCAM PROG GDE & REF MNL	30	GC30-2024		<u>MSGLIMIT</u> macro	
avoiding coding problem				in TCAM PROG GDE & REF MNL	30 GC30-2024
EOB-checking restrictions				restrictions	
example of coding problem				specifying number of messages for	
examples				a transmission sequence	
deleting and replacing data				<u>MSGNC</u> operand	
deleting data followed by				in OS CRJE SYSTEM P/G	36 GC30-2016
contracting				<u>MSGQFB</u> parameter	
deleting miscellaneous data				in OS RJE SRL	36 GC30-2006
deleting several characters				<u>MSGR</u> command	
deleting single character				in OS RJE SRL	36 GC30-2006
inserting control symbols in				description	
segments				format	
inserting data after every n				function	
bytes				<u>MSGRC</u> operand	
inserting data in header				in OS CRJE SYSTEM P/G	36 GC30-2016
buffer				<u>MSGRT</u> command	
inserting idle characters				in S/360 OPERATING SYS: OP GDE	20 GC27-6949
inserting line addresses				<u>MSGTYPE</u> macro	
multiple inserts and removes				in TCAM PROG GDE & REF MNL	30 GC30-2024
replacing data				example	
simultaneously inserting and				specifying path of message	
replacing data				through an MH	
format				specifying use of EBCDIC blank	
limitations				characters	
restrictions				MSGTYPE macro instruction	
scan pointer effects				in QTAM MESSAGE CNTRL PROG	31 GC30-2005
specifying beginning of data to				<u>MSHI</u> field	
be removed				in OS DATA MNGMNT SERVICE GUIDE	30 GC26-3746
specifying data to be inserted					
specifying data to be removed					
specifying end of character					
string to be removed					
specifying insert on remove					
operation					
specifying location at which data					

MSHU operand			Multiple consoles	
in OS DATA MANAGEMENT MACRO INSTR	30	GC28-6647	in OS CRJE TUG	36 GC30-2014
MSMAX= operand			Multiple consoles support (MCS)	
in TCAM PROG GDE & REF MNL	30	GC30-2024	in SYSGEN	31 GC28-6554
MSMIN= operand			alternate console	
in TCAM PROG GDE & REF MNL	30	GC30-2024	buffers	
MSUNITS= operand			command code groups	
in TCAM PROG GDE & REF MNL	30	GC30-2024	component name	
MSWA			compsite console	
in COBOL (F) PROGRAMMERS GUIDE	24	GC28-6380	description	
MSWA field			devices can be used	
in OS DATA MNGMNT SERVICE GUIDE	30	GC26-3746	placed in	
MSWA operand			SECCNSLE macro instruction	
in OS DATA MANAGEMENT MACRO INSTR	30	GC28-6647	specifying	
MSWA parameter			system log	
in COBOL (E) PROGRAMMERS GUIDE	24	GC24-5029	system log data sets	
MTDI input			Multiple control fields	
in OS UTILITIES	32	GC28-6586	in SORT/MERGE	33 GC28-6543
MTST input			Multiple data sets	
in OS UTILITIES	32	GC28-6586	in OS TAPE LABELS	30 GC28-6680
Multi-line fields			DD statements for	
in BTAM SRL	30	GC30-2004	with ANSI standard labels	
Multi-line print option			with IBM standard labels	
in OS DATA MANAGEMENT MACRO INSTR	30	GC28-6647	with no labels	
BSAM			with nonstandard labels	
QSAM			Multiple declarations	
Multi reel input			in PL/I (F) LANG REF MANUAL	29 GC28-8201
in SORT/MERGE	33	GC28-6543	Multiple density tape files	
Multi-volume data sets, moving or			in 7074 EMULATE FOR M155/165	35 GC27-6948
copying			density parameter of DD statement	
in OS UTILITIES	32	GC28-6586	with	
Multi-volume files			single buffering with	
in COBOL LANGUAGE	24	GC28-6516	Multiple destinations	
Multiple applications			in TCAM PROG GDE & REF MNL	30 GC30-2024
in TCAM CONCEPTS & FACILITIES	30	GC30-2022	canceling messages to	
Multiple assignment restriction			Multiple destinations (BTAM)	
in PL/I F PROGRAMMERS GUIDE	29	GC28-6594	in CONVERSION GUIDE TO TCAM	30 GC30-2026
Multiple assignments			Multiple emulator commands	
in PL/I (F) LANG REF MANUAL	29	GC28-8201	in 7094 EMULATE FOR M85/165	35 GC27-6951
Multiple attention levels			Multiple-exception imprecise	
in GRAPHIC SUBRTN PKG (GSP)	29	GC27-6932	interrupt	
Multiple-buffer header			in PL/I F PROGRAMMERS GUIDE	29 GC28-6594
in TCAM PROG GDE & REF MNL	30	GC30-2024	Multiple extents	
considerations for user code in			in SYSGEN	31 GC28-6554
an MH			MULTIPLE FILE clause	
handling			in COBCL DIFFERENCES	24 GC28-6395
Multiple checkout			MULTIPLE FILE TAPE clause	
in OS ANS COBOL P/G	24	GC28-6437	in OS ANS COBOL LANGAUGE	24 GC28-6396
Multiple checkpoints			Multiple interrupts	
in PL/I F PROGRAMMERS GUIDE	29	GC28-6594	in PL/I (F) LANG REF MANUAL	29 GC28-8201
Multiple closure			Multiple invocation	
in PL/I (F) LANG REF MANUAL	29	GC28-8201	in PL/I F PROGRAMMERS GUIDE	29 GC28-6594
of blocks			of cataloged procedure	
of DO-groups			Multiple load module	
Multiple console			processing	
support			in LINKAGE EDIT AND LOAD SRL	31 GC28-6538
in OS ANS COBOL P/G	24	GC28-6437	defined	
Multiple console support (MCS)			Multiple OPEN and CLOSE Statements	
in PL/I F PROGRAMMERS GUIDE	29	GC28-6594	in COBCL (F) PROGRAMMERS GUIDE	24 GC28-6380
in SUPERVISOR SERV & MACRO INSTR	36	GC28-6646	under MFT and MVT	
in 7080 EMULATE FOR MOD 165	36	GC27-6952	in OS ANS COBOL P/G	24 GC28-6437
in 7094 EMULATE FOR M85/165	35	GC27-6951	Multiple READ macros	
Multiple Console Support and Message			in TCAM PROG GDE & REF MNL	30 GC30-2024
Routine			Multiple record feature	
in SORT/MERGE	33	GC28-6543	in OS RJE SRL	36 GC30-2006
Multiple console support facility			function	
in BTAM SRL	30	GC30-2004	specified	
use by ERP			Multiple redefinition of data	
			in OS ANS COBOL LANGAUGE	24 GC28-6396
			MULTIPLE REEL/UNIT option of the	
			ASSIGN clause	
			in OS ANS COBOL LANGAUGE	24 GC28-6396
			Multiple region overlay	
			program	
			in LINKAGE EDIT AND LOAD SRL	31 GC28-6538
			specification	

Multiple results					
in OS ANS COBOL LANGAUGE	24	GC28-6396			
ADD statement					
SUBTRACT statement					
Multiple results for ADD and SUBTRACT statements					
in COBOL DIFFERENCES	24	GC28-6395			
Multiple-subgroup restrictions					
in TCAM PROG GDE & REF MNL	30	GC30-2024			
Multiple tag mode (MTM)					
in 7094 EMULATE FOR M85/165	35	GC27-6951			
Multiple volumes					
in OS TAPE LABELS	30	GC28-6680			
DD statements for					
from other systems					
with ANSI standard labels					
with IBM standard labels					
with no labels					
with nonstandard labels					
Multiple wait					
in TCAM CONCEPTS & FACILITIES	30	GC30-2022			
Multiple-wait capability					
in TCAM PROG GDE & REF MNL	30	GC30-2024			
example					
Multiple-wait option					
in PL/I (F) LANG REF MANUAL	29	GC28-8201			
Multiple Waits					
in BTAM SRL	30	GC30-2004			
<u>Multiplex mode of operation</u>					
in PRINCIPLES OF OPERATION	01	GA22-6821			
<u>Multiplexer channel</u>					
in QTAM MESSAGE CNTRL PROG	31	GC30-2005			
in SORT/MERGE	33	GC28-6543			
in TCAM PROG GDE & REF MNL	30	GC30-2024			
<u>Multiplexor channel</u>					
in GRAPHIC PROG SERV FOR 2280 2282	30	GC27-6927			
in PRINCIPLES OF OPERATION	01	GA22-6821			
addressing					
description					
location in system structure					
operating modes					
in SYSGEN	31	GC28-6554			
restriction					
specifying					
<u>Multiplication</u>					
in OS ANS COBOL LANGAUGE	24	GC28-6396			
Multiplication (*)					
in BASIC FORTRAN IV LANGUAGE	25	GC28-6629			
Multiplication operator					
in OS ANS COBOL LANGAUGE	24	GC28-6396			
<u>MULTIPLY</u>					
in COBOL LANGUAGE	24	GC28-6516			
MULTIPLY (complex arguments)					
in COBOL DIFFERENCES	24	GC28-6395			
Multiply *					
in ALGOL LANGUAGE	26	GC28-6615			
MULTIPLY built-in function					
in PL/I (F) LANG REF MANUAL	29	GC28-8201			
MULTIPLY DECIMAL instruction (MP)					
in PRINCIPLES OF OPERATION	01	GA22-6821			
description					
example of use					
MULTIPLY HALFWORD instruction (MH)					
in PRINCIPLES OF OPERATION	01	GA22-6821			
description					
example of use					
MULTIPLY instruction (MDR,MD,MER,ME)					
in PRINCIPLES OF OPERATION	01	GA22-6821			
MULTIPLY instruction (MR,M)					
in PRINCIPLES OF OPERATION	01	GA22-6821			
description					
example of use					
MULTIPLY instruction (MXDR,MXD)					
in PRINCIPLES OF OPERATION	01	GA22-6821			
MULTIPLY instruction (MXR)					
in PRINCIPLES OF OPERATION	01	GA22-6821			
MULTIPLY statement					
in OS ANS COBOL LANGAUGE	24	GC28-6396			
description					
example					
format					
<u>Multipoint</u>					
in TCAM PROG GDE & REF MNL	30	GC30-2024			
Multipoint line					
in INTRO TO TELEPROCESSING	30	GC30-2007			
in OS RJE SRL	36	GC30-2006			
<u>Multiprocessing</u>					
in PL/I F PROGRAMMERS GUIDE	29	GC28-6594			
in TCAM PROG GDE & REF MNL	30	GC30-2024			
<u>Multiprogramming</u>					
in GRAPHIC PROGRAMMING SERV/2250	30	GC27-6909			
in INTRO TO TELEPROCESSING	30	GC30-2007			
in OS ADVANCED CHECKPOINT/RESTART	31	GC31-6708			
in OS RJE SRL	36	GC30-2006			
in PL/I F PROGRAMMERS GUIDE	29	GC28-6594			
in SORT/MERGE	33	GC28-6543			
considerations for					
in USERS GDE FOR JOB CONTROL 2250	36	GC27-6938			
configuration of					
in 7074 EMULATE FOR M155/165	35	GC27-6948			
of emulator tasks					
as performance factor					
Multiprogramming considerations					
in OS UTILITIES	32	GC28-6586			
with generation data groups					
for MFT system					
for MVT system					
Multiprogramming fixed number of tasks					
in SYSGEN	31	GC28-6554			
Multiprogramming variable number of tasks					
in SYSGEN	31	GC28-6554			
Multiprogramming with a fixed number of tasks					
in COBCL (E) PROGRAMMERS GUIDE	24	GC24-5029			
in COBCL (F) PROGRAMMERS GUIDE	24	GC28-6380			
in OS ANS COBOL P/G	24	GC28-6437			
assigning job class					
data sets					
marking end of					
scratching					
sharing					
definition					
holding a job					
JOB statement parameters					
priority scheduler					
Multiprogramming with a fixed number of tasks (MFT)					
in OS CRJE CONCEPTS AND FACILITIES	36	GC30-2012			
in 7080 EMULATE FOR MOD 165	36	GC27-6952			
in 7094 EMULATE FOR M85/165	35	GC27-6951			
JOB statement					
main storage configuration					
main storage requirements					
emulator program					
tape formatting programs					
partition size					
Multiprogramming with a variable number of tasks					
in COBCL (E) PROGRAMMERS GUIDE	24	GC24-5029			
in COBCL (F) PROGRAMMERS GUIDE	24	GC28-6380			
in OS ANS COBOL P/G	24	GC28-6437			
assigning a job class					
bypassing I/O					
causing errors					
Checkpoint/Restart					
data sets					
intermediate					

Multiprogramming with a variable number of tasks
 | in OS ANS COBOL P/G 24 GC28-6437
 | data sets
 -----(continued)
 marking end of scratching sharing
 definition
 EXEC statement parameters
 holding a job
 input stream in
 JOB statement parameters
 job step
 additional storage for dispatching priority time limits
 machine considerations
 main storage requirements
 with multiple OPEN and CLOSE statements
 priority schedulers
 region code
 REGION parameter
 Restart
 ROLL parameter
 SPACE parameter
 in 7094 EMULATE FOR M85/165 35 GC27-6951
 JOB statement
 main storage configuration
 main storage requirements
 emulator program
 tape formatting programs
 REGION specification
 Multiprogramming with a variable number of tasks (MVT)
 in OS CRJE CONCEPTS AND FACILITIES 36 GC30-2012
 in 7080 EMULATE FOR MOD 165 36 GC27-6952
Multistep job
 in OS ANS COBOL P/G 24 GC28-6437
Multisystem operation
 in PRINCIPLES OF OPERATION 01 GA22-6821
Multitasking
 in PL/I (F) LANG REF MANUAL 29 GC28-8201
 asynchronous operation
 attaching a task
 creation of tasks
 facilities
 major task
 priority value
 programming example
 specifying use of subtask
 synchronous operation
 task name
 tasks
 in PL/I F PROGRAMMERS GUIDE 29 GC28-6594
 CHECK condition used in combination with other languages
 compiler level required for COMPLETION built-in function
 completion codes (system)
 DELAY statement
 despatching priorities in PL/I
 EVENT option
 EXCLUSIVE attribute
 execution time overhead for files used in separate tasks
 input/output in

job priorities in
 JOB statement parameters for main storage overheads for on-units in
 operating system requirements for
 PL/I sort in
 priority management
 programming considerations
 programming requirements for SEQUENTIAL files used by separate tasks
 SNAP option used in
 STATUS built-in function
 strings used by separate tasks
 synchronization of tasks and I/C
 system completion codes
 System/360 requirements
 transfer of control between tasks
 variables used by separate tasks
 variables used in WAIT statement
 Multitasking built-in functions
 in PL/I (F) LANG REF MANUAL 29 GC28-8201
 Multitasking options
 in PL/I (F) LANG REF MANUAL 29 GC28-8201
Multivolume data sets
 in OS ANS COBOL P/G 24 GC28-6437
 for direct files
 for relative file volume switching
 in 7080 EMULATE FOR MOD 165 36 GC27-6952
 assigning to 7080 devices
 specifying (in JCL)
 Multivolume data sets, restriction with NOTE and POINT
 in OS DATA MNGMNT SERVICE GUIDE 30 GC26-3746
 Multivolume processing
 in OS ANS COBOL LANGUAGE 24 GC28-6396
 and options of CLOSE statement
 reading
 user labels
 writing
Multiple disk arms
 in TCAM PROG GDE & REF MNL 30 GC30-2024
MVPCS
 in GRAPHIC SUBRTN PKG (GSP) 29 GC27-6932
MVT
 in COBOL (E) PROGRAMMERS GUIDE 24 GC24-5029
 in checkpoint/restart considerations
 DCB parameter in SYSIN DD statement
 description of intermediate data sets
 job control parameters
 in EXEC statement
 in JOB statement
 use of REGION parameter
 use of SHR subparameter
 MSGLEVEL parameter in output
 differences with primary control program
 relationship to priority scheduling system
 scratching data sets under STOP RUN restriction
 in GRAPHIC PROGRAMMING SERV/2250 30 GC27-6909

MVT

----- (continued)

in GRAPHIC PROGRAMMING SERVICES 30 GC27-6912
 in OS ADVANCED CHECKPOINT/RESTART 31 GC31-6708
 job step time
 messages issued at restart
 operator response at restart
 region size
 track stacking
 in OS ANS COBOL P/G 24 GC28-6437
 in OS CRJE CONCEPTS AND FACILITIES 36 GC30-2012
 in SORT/MERGE 33 GC28-6543
 in SYSGEN 31 GC28-6554
 component name
 considerations for
 job scheduler for
 log data sets
 minimum region
 options
 requirements
 rollout/rollin
 simple generation
 task supervisor options
 time sharing
 time slicing
 type of generation
 in TCAM CONCEPTS & FACILITIES 30 GC30-2022
 in TCAM PROG GDE & REF MNL 30 GC30-2024
 in TESTRAN SRL 37 GC28-6648
 programming considerations
 minimum region size
 link pack area
 secondary link pack area
 expanding link pack area
 JCL considerations
 commands
 GETMAIN considerations
 system tasks
 rollout rollin
 in 7074 EMULATE FOR M155/165 35 GC27-6948
 MVT (Multiprogramming with a variable
 number of tasks)
 in COBOL (F) PROGRAMMERS GUIDE 24 GC28-6380
 causing errors
 data sets
 intermediate
 marking end of
 scratching
 sharing
 DCB parameter in SYSIN DD statement
 description of
 EXEC Statement parameters
 input stream in
 JOB Statement parameters
 MSGLEVEL requirement
 with multiple OPEN and CLOSE
 Statements
 region code
 REGION parameter
 description of
 use of
 in OS CRJE SYSTEM P/G 36 GC30-2016
 in OS RJE SRL 36 GC30-2006
 as RJE operating
 environment
 at central computing
 system
 in USERS GDE FOR JOB CONTROL 2250 36 GC27-6938
 in 7080 EMULATE FOR MOD 165 36 GC27-6952
 number of tasks)
 in PL/I F PROGRAMMERS GUIDE 29 GC28-6594
 input to
 job selection for
 JOB statement for
 SIZE option for compilations
 MVT control program

(multiprogramming with a variable

MXIG
 in COBCL (F) PROGRAMMERS GUIDE 24 GC28-6380
 MXIG subparameter
 in CCBCL (E) PROGRAMMERS GUIDE 24 GC24-5029
 in FORTRAN IV (G&H) PROGRAMMERS GDE25 GC28-6817
 in OS ANS COBOL P/G 24 GC28-6437

M65MF
 in SYSGEN 31 GC28-6554

N

N'
 in ASSEMBLER LANGUAGE 21 GC28-6514

Name
 in BASIC FORTRAN IV LANGUAGE 25 GC28-6629
 subprogram
 variable
 in FORTRAN IV LANGUAGE 25 GC28-6515
 in OS ANS COBOL LANGAUGE 24 GC28-6396
 for a data iter
 description
 field in system-name
 qualification of
 for a recrcd
 in PL/I F PROGRAMMERS GUIDE 29 GC28-6594
 module
 restriction
 Name card
 in PRINCIPLES OF OPERATION 01 GA22-6821
 NAME compiler option
 in FORTRAN IV (G&H) PROGRAMMERS GDE25 GC28-6817
 NAME condition
 in PL/I (F) LANG REF MANUAL 29 GC28-8201
 Name entry
 in ASSEMBLER LANGUAGE 21 GC28-6514
 Name field
 in OS ANS COBOL P/G 24 GC28-6437
 Name field in job control language
 in COBCL (E) PROGRAMMERS GUIDE 24 GC24-5029
 in CCBCL (F) PROGRAMMERS GUIDE 24 GC28-6380

NAME keywcrd
 in SYSGEN 31 GC28-6554
 UNITNAME macro instruction
 NAME linkage editor statement
 in PL/I F PROGRAMMERS GUIDE 29 GC28-6594
 from OBJNM option
 NAME operand
 in TESTRAN SRL 37 GC28-6648
 description
 examples
 function
 NAME operand of EM7080 macrc
 in 7080 EMULATE FOR MOD 165 36 GC27-6952
 NAME option
 in LINKAGE EDIT AND LOAD SRL 31 GC28-6538
 in OS ANS COBOL P/G 24 GC28-6437
 NAME parameter of emulator generation macro
 instruction
 in 7074 EMULATE FOR M155/165 35 GC27-6948
 NAME parameter on the SPECIFY 1130 PROGRAM
 frame
 in USERS GDE FOR JOB CONTROL 2250 36 GC27-6938
 Name replacement
 in AIGCL LANGUAGE 26 GC28-6615
 NAME statement
 in LINKAGE EDIT AND LOAD SRL 31 GC28-6538
 in multiple load module
 processing
 replace function
 with SYSLMOD DD
 summary

N

Name subparameter			in OS DATA MNGMNT SERVICE GUIDE	30	GC26-3746
in OS ANS COBOL P/G	24	GC28-6437	NCP operand		
<u>Named</u> common area			in OS DATA MANAGEMENT MACRO INSTR	30	GC28-6647
in LINKAGE EDIT AND LOAD SRL	31	GC28-6538	BISAM		
collection of			BPAM		
defined			BSAM		
in module map			NCP parameter		
<u>NAMELIST</u>			in COBCL (E) PROGRAMMERS GUIDE	24	GC24-5029
in GRAPHIC PROGRAMMING SERV/2250	30	GC27-6909	NCP subparameter		
NAMELIST statement			in PL/I F PROGRAMMERS GUIDE	29	GC28-6594
in FORTRAN IV LANGUAGE	25	GC28-6515	<u>NCP=</u> operand		
<u>Names</u>			in TCAM PROG GDE & REF MNL	30	GC30-2024
in COBOL (F) PROGRAMMERS GUIDE	24	GC28-6380	<u>NE</u> (not editable) linkage editor		
cataloged procedure			attribute		
data set, conventions used in			in PL/I F PROGRAMMERS GUIDE	29	GC28-6594
generation			NE attribute		
procedure			in LINKAGE EDIT AND LOAD SRL	31	GC28-6538
qualification of			<u>Negation</u> of		
temporary			in LINKAGE EDIT AND LOAD SRL	31	GC28-6538
in COBOL LANGUAGE	24	GC28-6516	automatic library call		
qualification of			linkage editor		
types of			loader		
in OS ANS COBOL P/G	24	GC28-6437	loader		
cataloged procedure			diagncstic output		
data set, conventions used			module map		
in			search of link pack		
generation			area		
procedure			not editable attribute		
qualification of			not executable		
temporary			attribute		
in OS DATA MNGMNT SERVICE GUIDE	30	GC26-3746	re-enterable attribute		
data set			refreshable attribute		
generation data group			serially reusable		
in PL/I (F) LANG REF MANUAL	29	GC28-8201	<u>NEGATIVE</u>		
recognition of			in COBOL LANGUAGE	24	GC28-6516
Names, data set			Negative images		
in COBOL (E) PROGRAMMERS GUIDE	24	GC24-5029	in GRAPHIC PROG SERV FOR 2280 2282	30	GC27-6927
qualified			Negative operand in a sign		
restrictions			condition		
simple			in OS ANS COBOL LANGAUGE	24	GC28-6396
<u>Narrowband</u> line			Negative response		
in INTRO TO TELEPROCESSING	30	GC30-2007	in QTAM MESSAGE CNTRL PROG	31	GC30-2005
<u>National</u> Cash Register 8-track paper tape			Negative scan response		
code			in GRAPHIC PROG SERV FOR 2280 2282	30	GC27-6927
in OS DATA MANAGEMENT MACRO INSTR	30	GC28-6647	Negative value		
BSAM			in OS ANS COBOL LANGAUGE	24	GC28-6396
QSAM			in external floating-point		
<u>Natural</u> logarithm			items		
in FORTRAN IV LANGUAGE	25	GC28-6515	in PERFORM statement		
Natural logarithm subprograms			in sign condition		
in GRAPHIC PROGRAMMING SERV/2250	30	GC27-6909	Negative vectors		
<u>NCAL</u>			in GRAPHIC PROG SERV FOR 2280 2282	30	GC27-6927
in ALGOL PROGRAMMERS GUIDE	26	GC33-4000	<u>NEST</u> compiler option		
in FORTRAN IV (G&H) PROGRAMMERS GDE	25	GC28-6817	in PL/I F PROGRAMMERS GUIDE	29	GC28-6594
linkage editor option			<u>Nested</u>		
loader option			in OS ANS COBOL LANGAUGE	24	GC28-6396
NCAL linkage editor option			IF statements		
in PL/I F PROGRAMMERS GUIDE	29	GC28-6594	OCCURS clauses		
NCAL linkage loader option			PERFCRM statement		
in PL/I F PROGRAMMERS GUIDE	29	GC28-6594	REDEFINES clauses		
NCAL option			Nested blocks		
in LINKAGE EDIT AND LOAD SRL	31	GC28-6538	in PL/I (F) LANG REF MANUAL	29	GC28-8201
linkage editor			Nested DO-groups		
loader			in PL/I (F) LANG REF MANUAL	29	GC28-8201
<u>NCP</u>			Nested IF statements		
in COBOL (F) PROGRAMMERS GUIDE	24	GC28-6380	in COBCL LANGUAGE	24	GC28-6516
in PL/I (F) LANG REF MANUAL	29	GC28-8201			
NCP (number of channel programs)					

<u>Nesting</u>				examples of initializing	
in FORTRAN IV LANGUAGE	25	GC28-6515		initializing data sets	
DO loops				libraries constructed	
group format specifications				types of	
<u>Nesting restriction</u>				NEW status of a data set	
in PL/I F PROGRAMMERS GUIDE	29	GC28-6594		in USERS GDE FOR JOB CNTRL	36 GC27-6933
				in USERS GDE FOR JOB CONTROL 2250	36 GC27-6938
<u>Network</u>				NEW subparameter	
in QTAM MESSAGE CNTRL PROG	31	GC30-2005		in COBCL (E) PROGRAMMERS GUIDE	24 GC24-5029
configuration				in COBCL (F) PROGRAMMERS GUIDE	24 GC28-6380
nonswitched				used with checkpoint/restart	
switched				in OS ANS COBOL P/G	24 GC28-6437
<u>Network control</u>				New system	
in CONVERSION GUIDE TO TCAM	30	GC30-2026		in SYSGEN	31 GC28-6554
BTAM					
QTAM and TCAM				<u>Next</u> address feedback	
in OS RJE SRL	36	GC30-2006		in OS DATA MANAGEMENT MACRO INSTR	30 GC28-6647
<u>Network control facilities</u>				BDAM (creating)	
in TCAM PROG GDE & REF MNL	30	GC30-2024		BDAM (existing)	
<u>Network control from application program</u>				NEXT GROUP	
in TCAM CONCEPTS & FACILITIES	30	GC30-2022		in COBCL LANGUAGE	24 GC28-6516
<u>Network control macros</u>				NEXT GROUP clause	
in TCAM PROG GDE & REF MNL	30	GC30-2024		in COBOL DIFFERENCES	24 GC28-6395
ICHNG macro				in OS ANS COBOL LANGAUGE	24 GC28-6396
ICOPY macro				description	
MRELEASE macro				effect of PRINT-SWITCH	
QCOPY macro				format	
TCHNG macro				NEXT PAGE	
TCOPY macro				in COBCL LANGUAGE	24 GC28-6516
<u>Network reconfiguration</u>				NEXT PAGE option of the LINE	
in CONVERSION GUIDE TO TCAM	30	GC30-2026		clause	
in TCAM CONCEPTS & FACILITIES	30	GC30-2022		in OS ANS COBOL LANGAUGE	24 GC28-6396
in TCAM PROG GDE & REF MNL	30	GC30-2024		NEXT SENTENCE	
application program macro				in COBCL LANGUAGE	24 GC28-6516
instructions for				NEXT SENTENCE option	
operator command for				in OS ANS COBOL LANGAUGE	24 GC28-6396
<u>Networks, teleprocessing</u>				of the IF statement	
in TCAM CONCEPTS & FACILITIES	30	GC30-2022		of the SEARCH statement	
nonswitched				<u>NIL</u> operand of ASSIGN(M) command	
switched				in 7080 EMULATE FOR MOD 165	36 GC27-6952
<u>Never-call function</u>				<u>NIM</u>	
in LINKAGE EDIT AND LOAD SRL	31	GC28-6538		in 7094 EMULATE FOR M85/165	35 GC27-6951
in cross-reference				<u>Nine</u> (9) (digit position)	
table				in COBCL LANGUAGE	24 GC28-6516
<u>NEW</u>				in sterling PICTURE clause	
in ALGOL PROGRAMMERS GUIDE	26	GC33-4000		Nine-track tapes	
<u>New, master data set</u>				in OS TAPE LABELS	30 GC28-6680
in OS UTILITIES	32	GC28-6586		<u>NIP</u>	
<u>NEW, MEMBER, and NAME keywords, combinations of</u>				in S/360 OPERATING SYS: OP GDE	20 GC27-6949
in OS UTILITIES	32	GC28-6586		in SYSGEN	31 GC28-6554
<u>New features</u>				uses SYS1.PARMLIB	
in COBOL DIFFERENCES	24	GC28-6395		in TESTRAN SRL	37 GC28-6648
additional functions				<u>NL</u> subparameter	
data description				in COBCL (E) PROGRAMMERS GUIDE	24 GC24-5029
input/output operations				in COBCL (F) PROGRAMMERS GUIDE	24 GC28-6380
Procedure Division coding				in FORTRAN IV (G&H) PROGRAMMERS GDE	25 GC28-6817
summary of				in OS ANS COBOL P/G	24 GC28-6437
system facilities				in OS TAPE LABELS	30 GC28-6680
<u>New line character</u>				<u>Nlines</u> operand (LERB macro)	
in GRAPHIC PROG SERV FOR 2280 2282	30	GC27-6927		in BTAM SRL	30 GC30-2004
in GRAPHIC PROGRAMMING SERV/2250	30	GC27-6909		<u>Nmax</u>	
<u>New line control character, restriction</u>				in SORT/MERGE	33 GC28-6543
with WTO				calculation of	
in SUPERVISOR SERV & MACRO INSTR	36	GC28-6646		definition of	
<u>New line symbol</u>				exit	
in GRAPHIC PROGRAMMING SERVICES	30	GC27-6912		NMAX	
<u>New operating system</u>				in SYSTEM/360-1130 DATA TRANS	25 GC27-6937
in SYSGEN	31	GC28-6554			
catalog data sets					
data sets for					
definition					
examples of allocation					

<u>No</u> automatic library call option				<u>NCEDIT</u>			
in LINKAGE EDIT AND LOAD SRL	31	GC28-6538		in OS UTILITIES	32	GC28-6586	
<u>No-call</u>				<u>NCEDIT</u> compiler option			
in LINKAGE EDIT AND LOAD SRL	31	GC28-6538		in FORTRAN IV (G&H) PROGRAMMERS GDE25	GC28-6817		
<u>NO</u> command				<u>NOENTRNG</u> operator command			
in OS ADVANCED CHECKPOINT/RESTART	31	GC31-6708		in TCAM PROG GDE & REF MNL	30	GC30-2024	
<u>No-operation</u> mode orders				<u>NCERR</u>			
in GRAPHIC PROGRAMMING SERV/2250	30	GC27-6909		in OS UTILITIES	32	GC28-6586	
<u>No-operation</u> orders for 2280/82 and 2250				<u>NOFIXEDOVERFLOW</u> condition			
in GRAPHIC PROG SERV FOR 2280 2282	30	GC27-6927		in PL/I (F) LANG REF MANUAL	29	GC28-8201	
<u>NO</u> parameter				<u>NCFLOW</u> option			
in OS RJE SRL	36	GC30-2006		in OS ANS COBOL P/G	24	GC28-6437	
<u>NO</u> REWIND option				<u>NOID</u> compiler option			
in COBOL LANGUAGE	24	GC28-6516		in FORTRAN IV (G&H) PROGRAMMERS GDE25	GC28-6817		
in OS ANS COBOL LANGAUGE of the CLOSE statement	24	GC28-6396					
of the OPEN statement				<u>Noise</u> records, discarding			
<u>NOBASIS</u>				in 7080 EMULATE FOR MOD 165	36	GC27-6952	
in COBOL (F) PROGRAMMERS GUIDE	24	GC28-6380		modified by SVC 88			
<u>NOBATCH</u> option				standard OS procedure			
in OS ANS COBOL P/G	24	GC28-6437		<u>NOLET</u>			
<u>NOCALL</u>				in ALGCL PROGRAMMERS GUIDE	26	GC33-4000	
in ALGOL PROGRAMMERS GUIDE	26	GC33-4000		<u>NOLET</u> loader option			
<u>NOCALL</u> loader option				in FORTRAN IV (G&H) PROGRAMMERS GDE25	GC28-6817		
in LINKAGE EDIT AND LOAD SRL	31	GC28-6538		in LINKAGE EDIT AND LOAD SRL	31	GC28-6538	
<u>NOCALL</u> option				<u>NOLET</u> option			
in OS ANS COBOL P/G	24	GC28-6437		in OS ANS COBOL P/G	24	GC28-6437	
<u>NOCHAIN/CHAIN</u> (DEFCCW operands)				<u>NOLIB</u> option			
in BTAM SRL	30	GC30-2004		in OS ANS COBOL P/G	24	GC28-6437	
<u>NOCHECK</u> condition				<u>NOLIST</u>			
in PL/I (F) LANG REF MANUAL	29	GC28-8201		in COBCL (E) PROGRAMMERS GUIDE	24	GC24-5029	
<u>NOCHECK</u> prefix				<u>NOLIST</u> compiler option			
in PL/I (F) LANG REF MANUAL	29	GC28-8201		in FORTRAN IV (G&H) PROGRAMMERS GDE25	GC28-6817		
<u>NOCHK</u>				<u>Noload</u>			
in OS UTILITIES	32	GC28-6586		in ALGCL PROGRAMMERS GUIDE	26	GC33-4000	
<u>NOCLIST</u>				<u>NLOAD</u> compiler option			
in COBOL (F) PROGRAMMERS GUIDE	24	GC28-6380		in FORTRAN IV (G&H) PROGRAMMERS GDE25	GC28-6817		
<u>NOCLIST</u> option				<u>NLOAD</u> option			
in OS ANS COBOL P/G	24	GC28-6437		in COBCL (F) PROGRAMMERS GUIDE	24	GC28-6380	
<u>NOCONVERSION</u> condition				in cataloged procedures, example	24	GC28-6437	
in PL/I (F) LANG REF MANUAL	29	GC28-8201		<u>NLOCK</u> option			
<u>NOCOPY</u>				in PL/I (F) LANG REF MANUAL	29	GC28-8201	
in COBOL (F) PROGRAMMERS GUIDE	24	GC28-6380		EXCLUSIVE attribute			
<u>Node</u> point				<u>NOMAP</u>			
in LINKAGE EDIT AND LOAD SRL	31	GC28-6538		in ALGCL PROGRAMMERS GUIDE	26	GC33-4000	
<u>NODECK</u>				in COBCL (F) PROGRAMMERS GUIDE	24	GC28-6380	
in ALGOL PROGRAMMERS GUIDE	26	GC33-4000		in FORTRAN IV (G&H) PROGRAMMERS GDE25	GC28-6817		
in COBOL (E) PROGRAMMERS GUIDE	24	GC24-5029		compiler option			
in COBOL (F) PROGRAMMERS GUIDE	24	GC28-6380		loader option			
<u>NODECK</u> compiler option				<u>NOMAP</u> loader option			
in FORTRAN IV (G&H) PROGRAMMERS GDE25	GC28-6817			in LINKAGE EDIT AND LOAD SRL	31	GC28-6538	
<u>NODECK</u> option				<u>NOMAP</u> option			
in OS ANS COBOL P/G	24	GC28-6437		in OS ANS COBOL P/G	24	GC28-6437	
<u>NODISPCK</u>				<u>NOMAPS</u>			
in COBOL (E) PROGRAMMERS GUIDE	24	GC24-5029		in COBCL (E) PROGRAMMERS GUIDE	24	GC24-5029	
<u>NODMAP</u>				<u>NOMINAL</u> KEY			
in COBOL (E) PROGRAMMERS GUIDE	24	GC24-5029		in OS ANS COBOL P/G	24	GC28-6437	
in COBOL (F) PROGRAMMERS GUIDE	24	GC28-6380		<u>NOMINAL</u> KEY clause			
<u>NODMAP</u> option				in COBOL DIFFERENCES	24	GC28-6395	
in OS ANS COBOL P/G	24	GC28-6437		in OS ANS COBOL LANGAUGE	24	GC28-6396	
				description			
				format			
				indexed files			

<u>Nontemporary</u> data set in COBOL (F) PROGRAMMERS GUIDE	24	GC28-6380	<u>NCSIZE</u> condition in PL/I (F) LANG REF MANUAL	29	GC28-8201
<u>Nontransparent</u> mode in BTAM SRL	30	GC30-2004	<u>NCSOURCE</u> in ALGCL PROGRAMMERS GUIDE	26	GC33-4000
in TCAM PROG GDE & REF MNL specifying	30	GC30-2024	NCSOURCE compiler option in FORTRAN IV (G&H) PROGRAMMERS GDE	25	GC28-6817
<u>Nontto</u> operand (LERB macro) in BTAM SRL	30	GC30-2004	NCSOURCE option in COBOL (F) PROGRAMMERS GUIDE	24	GC28-6380
<u>NONUM</u> option in OS ANS COBOL P/G	24	GC28-6437	in OS ANS COBOL P/G	24	GC28-6437
<u>NOOVERFLOW</u> condition in PL/I (F) LANG REF MANUAL	29	GC28-8201	<u>NOSPIE</u> option in COBOL (E) PROGRAMMERS GUIDE	24	GC24-5029
<u>NOP</u> (DEFCCW operand) in BTAM SRL	30	GC30-2004	<u>NOSTATE</u> option in OS ANS COBOL P/G	24	GC28-6437
<u>NOP</u> macros in QTAM in CONVERSION GUIDE TO TCAM	30	GC30-2026	<u>NOSTRINGRANGE</u> condition prefix in PL/I (F) LANG REF MANUAL	29	GC28-8201
<u>NOPATCH</u> in SYSGEN	31	GC28-6554	<u>NCSUBSCRIPTRANGE</u> condition prefix in PL/I (F) LANG REF MANUAL	29	GC28-8201
<u>NOPMAP</u> in COBOL (E) PROGRAMMERS GUIDE	24	GC24-5029	<u>NCSUFMAP</u> in COBOL (F) PROGRAMMERS GUIDE	24	GC28-6380
in COBOL (F) PROGRAMMERS GUIDE	24	GC28-6380	NCSUFMAP option in OS ANS COBOL P/G	24	GC28-6437
<u>NOPMAP</u> option in OS ANS COBOL P/G	24	GC28-6437	<u>NCSXREF</u> option in OS ANS COBOL P/G	24	GC28-6437
<u>NOPRINT</u> in ALGOL PROGRAMMERS GUIDE	26	GC33-4000	'NCT' in ALGCL LANGUAGE	26	GC28-6615
<u>NOPRINT</u> loader option in FORTRAN IV (G&H) PROGRAMMERS GDE	25	GC28-6817	<u>NCT</u> in COBOL LANGUAGE	24	GC28-6516
in LINKAGE EDIT AND LOAD SRL	31	GC28-6538	Not available (a general designation for three states of the I/O system) in PRINCIPLES OF OPERATION	01	GA22-6821
<u>NOPRINT</u> option in OS ANS COBOL P/G	24	GC28-6437	NCT condition construction in OS ANS COBOL LANGUAGE	24	GC28-6396
<u>NORES</u> in ALGOL PROGRAMMERS GUIDE	26	GC33-4000	in abbreviated conditions in compound conditions in test conditions		
<u>NORES</u> loader option in LINKAGE EDIT AND LOAD SRL	31	GC28-6538	Not editable attribute in LINKAGE EDIT AND LOAD SRL	31	GC28-6538
<u>NORES</u> option in OS ANS COBOL P/G	24	GC28-6437	linkage editor loader		
<u>NORM</u> operand (ASLIST macro) in BTAM SRL	30	GC30-2004	Not executable attribute in LINKAGE EDIT AND LOAD SRL	31	GC28-6538
<u>NORMAL</u> in OS UTILITIES	32	GC28-6586	NCT logical operator in OS ANS COBOL LANGUAGE	24	GC28-6396
Normal print group in OS ANS COBOL LANGUAGE	24	GC28-6396	evaluation with implied subjects and relational operands meaning		
Normal return in GRAPHIC PROGRAMMING SERV/2250	30	GC27-6909	Not operational (state of the I/O system) in PRINCIPLES OF OPERATION	01	GA22-6821
Normal termination in PL/I (F) LANG REF MANUAL	29	GC28-8201	<u>NCTAFIC</u> operator command in TCAM PROG GDE & REF MNL	30	GC30-2024
Normal termination of a task in PL/I F PROGRAMMERS GUIDE	29	GC28-6594	<u>Notation</u> constant in PL/I (F) LANG REF MANUAL	29	GC28-8201
<u>Normalization</u> (in floating-point arithmetic) in PRINCIPLES OF OPERATION	01	GA22-6821	Notation variable in PL/I (F) LANG REF MANUAL	29	GC28-8201
Normalization of floating-point data in SORT/MERGE	33	GC28-6543	<u>NOTE</u> in COBOL LANGUAGE	24	GC28-6516
<u>Normalized</u> hexadecimal in PL/I (F) LANG REF MANUAL	29	GC28-8201	Note list in OS DATA MNGMNT SERVICE GUIDE	30	GC26-3746
decimal floating-point			<u>NOTE</u> macro instruction in OS DATA MANAGEMENT MACRO INSTR	30	GC28-6647
<u>NCSAQ</u> in COBOL (F) PROGRAMMERS GUIDE	24	GC28-6380	description restriction when using BSP specified in DCE for ESAM		
<u>NCSAQ</u> attribute in OS CRJE TUG	36	GC30-2014			
in active data set					
<u>NCSAQ</u> option in OS ANS COBOL P/G	24	GC28-6437			

NOTE macro instruction			
in OS DATA MANAGEMENT MACRO INSTR	30	GC28-6647	
------(continued)			
used with BPAM			
in OS DATA MNGMNT SERVICE GUIDE	30	GC26-3746	
description			
device independence			
restriction with BSP macro			
instruction			
restriction with multivolume data			
sets			
use with partitioned data set			
NOTE statement			
in OS ANS COBOL LANGAUGE	24	GC28-6396	
in OS ANS COBOL P/G	24	GC28-6437	
Note Table			
in ALGOL PROGRAMMERS GUIDE	26	GC33-4000	
<u>NOTELIG</u> operand			
in OS ADVANCED CHECKPOINT/RESTART	31	GC31-6708	
' <u>NOTEQUAL</u> '			
in ALGOL LANGUAGE	26	GC28-6615	
<u>NOTERM</u> loader option			
in LINKAGE EDIT AND LOAD SRL	31	GC28-6538	
<u>NOTERM</u> option			
in OS ANS COBOL P/G	24	GC28-6437	
<u>NOTEST</u>			
in ALGOL PROGRAMMERS GUIDE	26	GC33-4000	
' <u>NOTGREATER</u> '			
in ALGOL LANGUAGE	26	GC28-6615	
<u>NOTIFY</u> parameter			
in OS RJE SRL	36	GC30-2006	
' <u>NOTLESS</u> '			
in ALGOL LANGUAGE	26	GC28-6615	
<u>NOTRACE</u> operator command			
in TCAM PROG GDE & REF MNL	30	GC30-2024	
<u>NOTRAN</u>			
in OS UTILITIES	32	GC28-6586	
<u>NOTRUNC</u> compile time option			
in COBOL DIFFERENCES	24	GC28-6395	
<u>NOTRUNC</u> option			
in OS ANS COBOL P/G	24	GC28-6437	
<u>NOUNDERFLOW</u> condition			
in PL/I (F) LANG REF MANUAL	29	GC28-8201	
<u>NOWRITE</u> option			
in PL/I (F) LANG REF MANUAL	29	GC28-8201	
<u>NOXREF</u> compiler option			
in FORTRAN IV (G&H) PROGRAMMERS GDE	25	GC28-6817	
<u>NOXREF</u> option			
in OS ANS COBOL P/G	24	GC28-6437	
<u>NOZERODIVIDE</u>			
in PL/I (F) LANG REF MANUAL	29	GC28-8201	
<u>NRZL</u> mode			
in OS TAPE LABELS	30	GC28-6680	
<u>NSL</u> subparameter			
in COBOL (F) PROGRAMMERS GUIDE	24	GC28-6380	
in OS ANS COBOL P/G	24	GC28-6437	
in OS TAPE LABELS	30	GC28-6680	
<u>NSLREPOS</u> routine			
in OS TAPE LABELS	30	GC28-6680	
<u>NTBLKSZ=</u> operand			
in TCAM PROG GDE & REF MNL	30	GC30-2024	
<u>NTM</u> operand (QISAM)			
in OS DATA MANAGEMENT MACRO INSTR	30	GC28-6647	
<u>NTM</u> parameter			
in COBCL (F) PROGRAMMERS GUIDE	24	GC28-6380	
<u>NTM</u> subparameter			
in PL/I F PROGRAMMERS GUIDE	29	GC28-6594	
<u>Nucleus</u>			
in SYSGEN	31	GC28-6554	
member name			
user-written programs			
<u>Nucleus</u> expansion			
in TESTRAN SRL	37	GC28-6648	
<u>Nucleus</u> generation			
in SYSGEN	31	GC28-6554	
definition			
examples			
macro instructions for			
in TCAM PROG GDE & REF MNL	30	GC30-2024	
<u>Nucleus</u> initialization program			
in S/360 OPERATING SYS: OP GDE	20	GC27-6949	
in SYSGEN	31	GC28-6554	
in TESTRAN SRL	37	GC28-6648	
<u>Nucleus</u> library			
in SYSGEN	31	GC28-6554	
<u>Nucleus</u> modules, refreshable			
in SYSGEN	31	GC28-6554	
<u>Nucleus</u> of alternate system at			
restart			
in OS ADVANCED CHECKPOINT/RESTART	31	GC31-6708	
in MFT			
in MVT			
<u>Null</u> allocation			
in SYSGEN	31	GC28-6554	
for SYS1.PARMLIB			
for SYS1.PROCLIB			
<u>NULL</u> built-in function			
in PL/I (F) LANG REF MANUAL	29	GC28-8201	
<u>Null</u> character			
in GRAPHIC PROGRAMMING SERV/2250	30	GC27-6909	
<u>Null</u> character-string constant			
in PL/I (F) LANG REF MANUAL	29	GC28-8201	
<u>Null</u> characters			
in GRAPHIC PROG SERV FOR 2280 2282	30	GC27-6927	
<u>Null</u> items			
in FORTRAN IV LANGUAGE	25	GC28-6515	
<u>Null</u> line			
in OS CRJE TUG	36	GC30-2014	
before logging on			
definition			
to switch modes			
<u>Null</u> on-unit			
in PL/I (F) LANG REF MANUAL	29	GC28-8201	
CONVERSION condition			
ERROR condition			
<u>NULL</u> operand (TRLIST macro)			
in BTAM SRL	30	GC30-2004	
<u>Null</u> report group			
in OS ANS COBOL LANGAUGE	24	GC28-6396	
<u>Null</u> statement			
in ALGOL PROGRAMMERS GUIDE	26	GC33-4000	
in OS ANS COBOL P/G	24	GC28-6437	
in OS RJE SRL	36	GC30-2006	
at IBM System/3 work			
station			
at IBM System/360 Model			
work station			
at IBM System/360 work			
station			
at IBM 1130 work			
station			
in PL/I (F) LANG REF MANUAL	29	GC28-8201	

Null stroke					
in GRAPHIC PROG SERV FOR	2280	2282	30	GC27-6927	
Null variable					
in GRAPHIC SUBRTN PKG (GSP)			29	GC27-6932	
definition of					
use of					
identifying to GSP					
<u>NULLFILE</u> parameter of the DD card					
in OS ANS COBOL LANGAUGE			24	GC28-6396	
<u>NULLO</u> built-in function					
in PL/I (F) LANG REF MANUAL			29	GC28-8201	
<u>NUM</u> option					
in OS ANS COBOL P/G			24	GC28-6437	
<u>NUM</u> parameter					
in FORTRAN IV LANGUAGE			25	GC28-6515	
<u>Number</u>					
in ALGOL LANGUAGE			26	GC28-6615	
<u>NUMBER</u>					
in OS UTILITIES			32	GC28-6586	
<u>Number, statement</u>					
in BASIC FORTRAN IV LANGUAGE			25	GC28-6629	
<u>Number attribute</u>					
in ASSEMBLER LANGUAGE			21	GC28-6514	
defined					
example of					
<u>Number bases, transition between by the use</u>					
of conversion instructions					
in PRINCIPLES OF OPERATION			01	GA22-6821	
<u>Number of channel programs</u>					
in OS DATA MANAGEMENT MACRO INSTR			30	GC28-6647	
in PL/I F PROGRAMMERS GUIDE			29	GC28-6594	
NCP subparameter					
<u>Number of dimensions</u>					
in PL/I (F) LANG REF MANUAL			29	GC28-8201	
<u>Number of input/output units</u>					
in OS ANS COBOL LANGAUGE			24	GC28-6396	
<u>Number of lines per output group</u>					
in OS CRJE TUG			36	GC30-2014	
<u>Number of lines per syntax scan</u>					
in OS CRJE TUG			36	GC30-2014	
<u>Number of tracks per index level</u>					
in OS DATA MANAGEMENT MACRO INSTR			30	GC28-6647	
<u>Number representation</u>					
in PRINCIPLES OF OPERATION			01	GA22-6821	
decimal arithmetic					
fixed-point arithmetic					
floating-point arithmetic					
<u>Number sign</u>					
in PL/I (F) LANG REF MANUAL			29	GC28-8201	
<u>NUMBER statement</u>					
in OS UTILITIES			32	GC28-6586	
<u>Numbering</u>					
in PRINCIPLES OF OPERATION			01	GA22-6821	
bits of a byte					
of byte locations in main storage					
<u>Numbering messages</u>					
in S/360 OPERATING SYS: OP GDE			20	GC27-6949	
<u>Numbering of lines</u>					
in OS CRJE TUG			36	GC30-2014	
<u>Numbering of source IF and ON</u>					
statements					
in PL/I F PROGRAMMERS GUIDE			29	GC28-6594	
<u>Numbering records in a partitioned</u>					
data set					
in OS UTILITIES			32	GC28-6586	
<u>Numchars</u> operand (CHGNTRY macro)					
in BTAM SRL			30	GC30-2004	
<u>Numcnsent</u> operand (DFTRMLST macro)					
in BTAM SRL			30	GC30-2004	
					<u>NUMERIC</u>
					in COBCL LANGUAGE
			24	GC28-6516	
					<u>Numeric character</u>
					in FORTRAN IV LANGUAGE
			25	GC28-6515	
					in OS ANS COBOL LANGAUGE
			24	GC28-6396	
					definition
					position in a picture
					clause
					in PL/I (F) LANG REF MANUAL
			29	GC28-8201	
					conversion to character-string
					conversion to coded arithmetic
					picture specification
					<u>Numeric character data</u>
					in PL/I (F) LANG REF MANUAL
			29	GC28-8201	
					picture characters
					<u>Numeric character pictured item</u>
					in PL/I (F) LANG REF MANUAL
			29	GC28-8201	
					<u>Numeric character variable</u>
					in PL/I (F) LANG REF MANUAL
			29	GC28-8201	
					<u>Numeric characters</u>
					in BASIC FORTRAN IV LANGUAGE
			25	GC28-6629	
					<u>Numeric class test</u>
					in OS ANS COBOL LANGAUGE
			24	GC28-6396	
					<u>Numeric constant</u>
					in FORTRAN IV LANGUAGE
			25	GC28-6515	
					<u>Numeric data</u>
					in COBCL DIFFERENCES
			24	GC28-6395	
					<u>Numeric data item</u>
					in OS ANS COBOL LANGAUGE
			24	GC28-6396	
					BLANK WHEN ZERO clause
					in the class test
					in the EXAMINE statement
					fixed-point
					external decimal
					internal decimal
					floating-point
					external
					internal
					internal representation
					in a move
					as a receiving item
					in a relation condition
					VALUE clause
					<u>Numeric edited character, definition</u>
					in OS ANS COBOL LANGAUGE
			24	GC28-6396	
					<u>Numeric edited items</u>
					in OS ANS COBOL LANGAUGE
			24	GC28-6396	
					BLANK WHEN ZERO clause
					definition
					in a move
					as a receiving item
					in a relation condition
					USAGE clause
					<u>Numeric form option of PICTURE clause</u>
					in COBCL LANGUAGE
			24	GC28-6516	
					<u>Numeric format code</u>
					in BASIC FORTRAN IV LANGUAGE
			25	GC28-6629	
					<u>Numeric format codes</u>
					in FORTRAN IV LANGUAGE
			25	GC28-6515	
					<u>Numeric in zoned decimal data</u>
					in PRINCIPLES OF OPERATION
			01	GA22-6821	
					<u>Numeric item, definition</u>
					in OS ANS COBOL LANGAUGE
			24	GC28-6396	
					BLANK WHEN ZERO clause
					<u>Numeric items, comparison of</u>
					in COBOL LANGUAGE
			24	GC28-6516	
					<u>Numeric keyboard</u>
					in GRAPHIC PROGRAMMING SERVICES
			30	GC27-6912	
					<u>Numeric literal</u>
					in OS ANS COBOL LANGAUGE
			24	GC28-6396	
					continuation of
					definition
					fixed-point
					floating-point
					in a move

Numeric literal									
in OS ANS COBOL LANGAUGE	24	GC28-6396							
----- (continued)									
in a relation condition									
in VALUE clause									
Numeric literals									
in COBOL LANGUAGE	24	GC28-6516							
Numeric operands									
in OS ANS COBOL LANGAUGE	24	GC28-6396							
in ADD statement									
in COMPUTE statement									
in DIVIDE statement									
in MOVE statement									
in MULTIPLY statement									
in relation conditions									
in SUBTRACT statement									
Numeric picture									
in COBOL (F) PROGRAMMERS GUIDE	24	GC28-6380							
error messages									
Numeric picture specification									
in PL/I (F) LANG REF MANUAL	29	GC28-8201							
Numeric tape labeling									
in OS UTILITIES	32	GC28-6586							
Numerical listing									
in OS CRJE TUG	36	GC30-2014							
FORTRAN syntax checker messages									
PL/I syntax checker messages									
of terminal messages									
<u>Numrec</u> operand (DFTRMLST macro)									
in BTAM SRL	30	GC30-2004							
<u>Numsent</u> operand (DFTRMLST macro)									
in BTAM SRL	30	GC30-2004							
<u>OACB</u>									
in GRAPHIC PROG SERV FOR 2280 2282	30	GC27-6927							
OACB -- output area control									
block									
in GRAPHIC PROGRAMMING SERV/2250	30	GC27-6909							
OACB macro instruction									
in GRAPHIC PROGRAMMING SERV/2250	30	GC27-6909							
<u>Object</u> code									
in COBOL (F) PROGRAMMERS GUIDE	24	GC28-6380							
sample									
Object code, generating									
in COBOL (E) PROGRAMMERS GUIDE	24	GC24-5029							
Object code listing									
in COBOL (F) PROGRAMMERS GUIDE	24	GC28-6380							
in OS ANS COBOL P/G	24	GC28-6437							
OBJECT-COMPUTER paragraph									
in COBOL DIFFERENCES	24	GC28-6395							
in OS ANS COBOL LANGAUGE	24	GC28-6396							
computer name									
COPY statement									
definition									
format									
MEMORY SIZE clause									
purpose									
SEGMENT-LIMIT clause									
specifying System/370									
instructions in									
in OS ANS COBOL P/G	24	GC28-6437							
Object deck output									
in ASSEMBLER(F) PROGRAMMERS GUIDE	21	GC26-3756							
END card									
ESD card									
RLD card									
TESTRAN SYM card									
TEXT (TXT) card									
Object module									
in ALGOL PROGRAMMERS GUIDE	26	GC33-4000							
definition									
storage requirements									
structure									
in CCBCL (E) PROGRAMMERS GUIDE	24	GC24-5029							
definiticn									
as output of source module									
processed by linkage editor									
in COBCL (F) PROGRAMMERS GUIDE	24	GC28-6380							
cataloging									
definiticn of									
dumps using									
error messages									
size considerations									
in LINKAGE EDIT AND LOAD SRL	31	GC28-6538							
defined									
in main storage									
input to linkage									
editor									
with control									
statements									
input to the									
loader									
structure									
in OS ANS COBOL P/G	24	GC28-6437							
contents									
deck									
definiticn									
dumps using									
listing									
size considerations									
in PL/I F PROGRAMMERS GUIDE	29	GC28-6594							
Object module card deck									
in FORTRAN IV (G&H) PROGRAMMERS GUIDE	25	GC28-6817							
Object module deck									
in COBCL (F) PROGRAMMERS GUIDE	24	GC28-6380							
Object module deck structure									
in FORTRAN IV (G&H) PROGRAMMERS GUIDE	25	GC28-6817							
Object module linkage									
in ASSEMBLER(F) PROGRAMMERS GUIDE	21	GC26-3756							
Object module listing									
in CCBCL (F) PROGRAMMERS GUIDE	24	GC28-6380							
in FORTRAN IV (G&H) PROGRAMMERS GUIDE	25	GC28-6817							
Object module output retention									
in PL/I F PROGRAMMERS GUIDE	29	GC28-6594							
Object modules									
in SYSGEN	31	GC28-6554							
from Stage II									
Object of a condition,									
definition									
in OS ANS COBOL LANGAUGE	24	GC28-6396							
Object program, definiticn									
in OS ANS COBOL LANGAUGE	24	GC28-6396							
Object program efficiency									
in PL/I (F) LANG REF MANUAL	29	GC28-8201							
effect of compilaticn on									
Object program listing									
in PL/I F PROGRAMMERS GUIDE	29	GC28-6594							
Object time, definiticn									
in OS ANS COBOL LANGAUGE	24	GC28-6396							
Object-time diagnostic									
messages									
in PL/I F PROGRAMMERS GUIDE	29	GC28-6594							
Object-time dimensions									
in FORTRAN IV LANGUAGE	25	GC28-6515							
Object-time format									
in FORTRAN IV LANGUAGE	25	GC28-6515							
Object time overlay									
in OS ANS COBOL P/G	24	GC28-6437							
Object time stack									
in ALGCL PROGRAMMERS GUIDE	26	GC33-4000							
<u>OBJIN</u> compiler option									
in PL/I F PROGRAMMERS GUIDE	29	GC28-6594							
<u>OBJNM</u> compiler option									
in PL/I F PROGRAMMERS GUIDE	29	GC28-6594							

<u>OBJOUT</u> compiler option			
in PL/I F PROGRAMMERS GUIDE	29	GC28-6594	
<u>OBJPDS</u>			
in SYSGEN	31	GC28-6554	
reallocation			
restart DD statement			
OBJPDS keyword (GENERATE macro instruction)			
in SYSGEN	31	GC28-6554	
<u>OBR</u> extension for TCAM			
in TCAM PROG GDE & REF MNL	30	GC30-2024	
<u>OBRCNT</u> operand (IODEVICE macro)			
in BTAM SRL	30	GC30-2004	
Obtaining buffer space			
in 7074 EMULATE FOR M155/165	35	GC27-6948	
Obtaining data from the console			
in OS ANS COBOL LANGAUGE	24	GC28-6396	
Obtaining information from the task control block			
in SUPERVISOR SERV & MACRO INSTR	36	GC28-6646	
Obtaining messages for processing			
in SORT/MERGE	33	GC28-6543	
Obtaining output			
in OS CRJE TUG	36	GC30-2014	
Obtaining status information			
in OS CRJE TUG	36	GC30-2014	
<u>OCBP</u>			
in GRAPHIC PROG SERV FOR 2280 2282	30	GC27-6927	
OCBP -- output control block			
pointer			
in GRAPHIC PROGRAMMING SERV/2250	30	GC27-6909	
<u>OCCURS</u> clause			
in COBOL (E) PROGRAMMERS GUIDE	24	GC24-5029	
format of			
in COBOL (F) PROGRAMMERS GUIDE	24	GC28-6380	
causing errors			
efficient use of			
in COBOL DIFFERENCES	24	GC28-6395	
in COBOL LANGUAGE	24	GC28-6516	
in OS ANS COBOL LANGAUGE	24	GC28-6396	
algorithm for slack bytes			
description			
direct indexing			
examples			
formats			
redefining restriction			
relative indexing			
renaming restriction			
slack bytes			
value restriction			
in OS ANS COBOL P/G	24	GC28-6437	
causing errors			
DEPENDING ON option			
OCCURS DEPENDING ON clause			
in COBOL (F) PROGRAMMERS GUIDE	24	GC28-6380	
efficient use of			
in COBOL LANGUAGE	24	GC28-6516	
in OS ANS COBOL P/G	24	GC28-6437	
<u>OCR</u>			
in SYSGEN	31	GC28-6554	
<u>Octal</u> storage dump			
in 7094 EMULATE FOR M85/165	35	GC27-6951	
<u>Odd</u> parity			
in 7080 EMULATE FOR MOD 165	36	GC27-6952	
not accepted by emulator			
preprocessor and postprocessor			
in 7094 EMULATE FOR M85/165	35	GC27-6951	
<u>OF</u>			
in COBOL LANGUAGE	24	GC28-6516	
OF qualifier connective			
in OS ANS COBOL LANGAUGE	24	GC28-6396	
with indexes			
with a name			
with subscripts			
<u>Off-grid</u> options			
in GRAPHIC PROGRAMMING SERV/2250	30	GC27-6909	
OFF parameter			
in OPERATING SYSTEM MNGMNT FAC	34	GC28-6712	
Off-screen options			
in GRAPHIC PROGRAMMING SERV/2250	30	GC27-6909	
Off-screen pcsitioning			
in GRAPHIC PROGRAMMING SERV/2250	30	GC27-6909	
<u>OFFEXIT</u> operand			
in OS CRJE SYSTEM P/G	36	GC30-2016	
<u>OFFSET</u> attribute			
in PL/I (F) LANG REF MANUAL	29	GC28-8201	
OFFSET built-in function			
restriction			
in PL/I F PROGRAMMERS GUIDE	29	GC28-6594	
Offset field in terminal table			
in QTAM MESSAGE CNTRL PROG	31	GC30-2005	
Offset to pcenter conversion			
in PL/I (F) LANG REF MANUAL	29	GC28-8201	
Offset values			
in PL/I (F) LANG REF MANUAL	29	GC28-8201	
NULLC built-in function			
offset variable			
SET option			
setting of			
Offset variable			
in PL/I (F) LANG REF MANUAL	29	GC28-8201	
assignment statement			
OFFSET attribute			
storage requirement			
Offset variables			
in PL/I (F) LANG REF MANUAL	29	GC28-8201	
OFFSET attribute			
rules and restrictions			
<u>Offsets</u> and areas			
in PL/I (F) LANG REF MANUAL	29	GC28-8201	
Offsets table			
in PL/I F PROGRAMMERS GUIDE	29	GC28-6594	
<u>OIU</u> (optical image unit)			
in SYSGEN	31	GC28-6554	
specifying			
<u>OL</u> attribute			
in LINKAGE EDIT AND LOAD SRL	31	GC28-6538	
<u>OLD</u>			
in AIGCL PROGRAMMERS GUIDE	26	GC33-4000	
Old master data set			
in OS UTILITIES	32	GC28-6586	
Old program status word (OPSW)			
in SUPERVISOR SERV & MACRO INSTR	36	GC28-6646	
OLD status of a data set			
in USERS GDE FOR JOB CNTRL	36	GC27-6933	
in USERS GDE FOR JOB CONTROL 2250	36	GC27-6938	
OLD subparameter			
in COBOL (E) PROGRAMMERS GUIDE	24	GC24-5029	
in COBOL (F) PROGRAMMERS GUIDE	24	GC28-6380	
in compilation			
in linkage editing			
in OS ANS COBOL P/G	24	GC28-6437	
<u>OLDMOD</u> DD			
in PRINCIPLES OF OPERATION	01	GA22-6821	

<u>OLP</u> -- order load point			in OS ANS COBOL P/G	24 GC28-6437
in GRAPHIC PROGRAMMING SERV/2250	30 GC27-6909		binary items	
			intermediate results	
<u>OLT</u>			ON SIZE ERROR option in arithmetic	
in TCAM PROG GDE & REF MNL	30 GC30-2024		statements	
			in COBCL DIFFERENCES	24 GC28-6395
<u>OLTEST=</u> operand			CN statement	
in TCAM PROG GDE & REF MNL	30 GC30-2024		in COBCL (E) PROGRAMMERS GUIDE	24 GC24-5029
			in COBCL (F) PROGRAMMERS GUIDE	24 GC28-6380
			in OS ANS COBOL LANGAUGE	24 GC28-6396
			in OS ANS COBOL P/G	24 GC28-6437
<u>OMIT</u>			in PL/I (F) LANG REF MANUAL	29 GC28-8201
in GRAPHIC SUBRTN PKG (GSP)	29 GC27-6932		CHECK ccondition	
OMIT option on the RECALL frame			ERROR ccondition	
in USERS GDE FOR JOB CNTRL	36 GC27-6933		on-unit	
in USERS GDE FOR JOB CONTROL 2250	36 GC27-6938		scope of	
Omit status			SNAP optcn	
in GRAPHIC SUBRTN PKG (GSP)	29 GC27-6932		CN statement numbering in source	
			listing	
<u>OMITTED</u>			in PL/I F PROGRAMMERS GUIDE	29 GC28-6594
in COBOL LANGUAGE	24 GC28-6516		On-unit restriction	
OMITTED option of the LABEL RECORDS			in PL/I F PROGRAMMERS GUIDE	29 GC28-6594
clause			On-units used in multitasking	
in OS ANS COBOL LANGAUGE	24 GC28-6396		in PL/I F PROGRAMMERS GUIDE	29 GC28-6594
<u>OMODVOL1</u>			<u>CNCHAR</u> built-in function	
in OS TAPE LABELS	30 GC28-6680		in PL/I (F) LANG REF MANUAL	29 GC28-8201
			CNCHAR pseudo-variable	
<u>OMR</u>			ONSCURCE pseudo-variable	
in OS DATA MNGMNT SERVICE GUIDE	30 GC26-3746		CNCHAR pseudc-variable	
			in PL/I (F) LANG REF MANUAL	29 GC28-8201
<u>ON</u>			<u>CNCCODE</u> built-in function	
in COBOL LANGUAGE	24 GC28-6516		in PL/I (F) LANG REF MANUAL	29 GC28-8201
count-conditional			AREA ON condition	
ON-codes			condition codes	
in PL/I (F) LANG REF MANUAL	29 GC28-8201		in PL/I F PROGRAMMERS GUIDE	29 GC28-6594
in PL/I F PROGRAMMERS GUIDE	29 GC28-6594		<u>CNCOUNT</u> built-in function	
ON conditions			in PL/I (F) LANG REF MANUAL	29 GC28-8201
in PL/I (F) LANG REF MANUAL	29 GC28-8201		in PL/I F PROGRAMMERS GUIDE	29 GC28-6594
ON-conditions and on-units			<u>CNEXIT</u> operand	
in PL/I (F) LANG REF MANUAL	29 GC28-8201		in OS CRJE SYSTEM P/G	36 GC30-2016
On-line			<u>CNFIIE</u> built-in function	
in OS CRJE SYSTEM P/G	36 GC30-2016		in PL/I (F) LANG REF MANUAL	29 GC28-8201
On-line data entry			in PL/I F PROGRAMMERS GUIDE	29 GC28-6594
in OS CRJE CONCEPTS AND FACILITIES	36 GC30-2012		<u>One-dimensional array</u>	
On-line processing			in PL/I (F) LANG REF MANUAL	29 GC28-8201
in OS CRJE CONCEPTS AND FACILITIES	36 GC30-2012		<u>CNEXIT</u> operand	
On-line terminal test			in OS CRJE SYSTEM P/G	36 GC30-2016
in OS CRJE SYSTEM P/G	36 GC30-2016		<u>CNFIIE</u> built-in function	
On-line Terminal Test, BTAM			in PL/I (F) LANG REF MANUAL	29 GC28-8201
in OS CRJE CONCEPTS AND FACILITIES	36 GC30-2012		<u>ONKEY</u> built-in function	
On-line terminal test (BTAM)			in PL/I (F) LANG REF MANUAL	29 GC28-8201
in OS CRJE TUG	36 GC30-2014		<u>Online printer</u>	
1050 terminal			in OS DATA MANAGEMENT MACRO INSTR	30 GC28-6647
2740 terminal			ctrlcl	
2741 terminal			skipping	
On-line test			spacing	
in CONVERSION GUIDE TO TCAM	30 GC30-2026		Online terminal test	
BTAM			in OS RJE SRL	36 GC30-2006
QTAM			Online terminal testing	
TCAM			in QTAM MESSAGE CNTRL PROG	31 GC30-2005
in TCAM CONCEPTS & FACILITIES	30 GC30-2022		test request message	
in TCAM PROG GDE & REF MNL	30 GC30-2024		tests available	
advantages			Online test executive program (OLTEP)	
devices supported			in SYSGEN	31 GC28-6554
invalid request indicated on			buffers	
message error record			component name	
specifying maximum that may occur			Online testing	
simultaneously			in BTAM SRL	30 GC30-2004
system requirements			binary synchronous	
coding			BTAM responses to RFT messages from	
JCL for TOTE/OLTs			remcte stations	
main-storage			console messages	
OS/SYSGEN			how requested	
TOTE				
tests				
TOTE facilities				
ON SIZE ERROR option				

Online testing
 | in BTAM SRL 30 GC30-2004
 | binary synchronous
 -----(continued)
 how specified
 ONLTST macro
 requirements for entering test mode
 RET (request-for-test) message
 formats
 summary of options
 test type codes
 use of IBM 2770 Job switch
 use of IBM 2780 Mode switch
 use of WACK sequence
 for IBM 2760
 minimum length requirement for Read
 Initial macro
 specifying use of
 start-stop
 how requested
 how specified
 restrictions
 test request message formats
 test type codes

ONLNT operand
 in OS CRJE SYSTEM P/G 36 GC30-2016

ONLNT parameter
 in OS RJE SRL 36 GC30-2006

ONLOC built-in function
 in PL/I (F) LANG REF MANUAL 29 GC28-8201

ONLTST macro
 in BTAM SRL 30 GC30-2004

Only loadable attribute
 in LINKAGE EDIT AND LOAD SRL 31 GC28-6538

ONLY subparameter
 in OS ANS COBOL P/G 24 GC28-6437

ONSIZE ERROR option
 in COBOL (F) PROGRAMMERS GUIDE 24 GC28-6380
 intermediate results

ONSOURCE built-in function
 in PL/I (F) LANG REF MANUAL 29 GC28-8201
 maximum length of returned value
 ONCHAR pseudo-variable
 ONSOURCE pseudo-variable

ONSOURCE pseudo-variable
 in PL/I (F) LANG REF MANUAL 29 GC28-8201

Op code (operation code)
 in PRINCIPLES OF OPERATION 01 GA22-6821

OPCTL macro instruction
 in QTAM MESSAGE CNTRL PROG 31 GC30-2005

OPDATA= operand
 in TCAM PROG GDE & REF MNL 30 GC30-2024
 TERMINAL macro
 TPROCESS macro

Open
 in ALGOL LANGUAGE 26 GC28-6615

OPEN
 in COBOL LANGUAGE 24 GC28-6516
 in GRAPHIC PROG SERV FOR 2280 2282 30 GC27-6927

Open flag of DCB
 in BTAM SRL 30 GC30-2004

Open functions
 in GRAPHIC PROGRAMMING SERV/2250 30 GC27-6909

OPEN macro
 in BTAM SRL 30 GC30-2004
 in TCAM PROG GDE & REF MNL 30 GC30-2024

checkpoint/restart operands to be
 considered
 examples of opening data sets
 initialization and activation
 specifying activation of line for
 line group data set
 specifying list and execute
 forms
 specifying name of data control
 block
 specifying name of DCB macro
 specifying type of data set

OPEN macro instruction
 in BTAM SRL 30 GC30-2004
 in GRAPHIC PROGRAMMING SERV/2250 30 GC27-6909
 in GRAPHIC PROGRAMMING SERVICES 30 GC27-6912
 in OS DATA MANAGEMENT MACRO INSTR 30 GC28-6647

execute form
 list form
 relationship to
 CLCSE, TYPE=T
 FECV
 GETPOOL
 NCTE
 POINT
 standard form
 in OS DATA MNGMNT SERVICE GUIDE 30 GC26-3746

device independence
 functions
 used for more than one data set
 volume positioning
 in OS TAPE LABELS 30 GC28-6680
 in PLANNING FOR IBM 1419/1275 36 GC21-5006

Execute Form
 List Form
 Standard Form
 in QTAM MESSAGE CNTRL PROG 31 GC30-2005
 in SORT/MERGE 33 GC28-6543

OPEN module, changing or replacing
 in OS UTILITIES 32 GC28-6586

Open operation, testing of
 in OS DATA MANAGEMENT MACRO INSTR 30 GC28-6647

Open options
 in OS DATA MANAGEMENT MACRO INSTR 30 GC28-6647

Open routine
 in OS ADVANCED CHECKPOINT/RESTART 31 GC31-6708
 in OS TAPE LABELS 30 GC28-6680
 for ANSI standard labels
 for IBM standard labels
 for no labels
 for nonstandard labels

Open routine error codes returned by
 TCAM
 in TCAM PROG GDE & REF MNL 30 GC30-2024

OPEN statement
 in COBCL (E) PROGRAMMERS GUIDE 24 GC24-5029
 format of
 in COBCL (F) PROGRAMMERS GUIDE 24 GC28-6380
 under MFT and MVT
 in COBCL DIFFERENCES 24 GC28-6395

DISP option
 indexed file
 LEAVE option
 omitted
 REREAD option
 REVERSED option
 in OS ANS COBOL LANGAUGE 24 GC28-6396

description
 example
 formats
 in OS ANS COBOL P/G 24 GC28-6437

multiple use of
 for several files
 in PL/I (F) LANG REF MANUAL 29 GC28-8201

LINESIZE option
 option-list

OPEN statement				
in PL/I (F) LANG REF MANUAL	29	GC28-8201		
------(continued)				
options of				
PAGESIZE option				
TITLE option				
OPEN statement, use of TITLE option				
in PL/I F PROGRAMMERS GUIDE	29	GC28-6594		
Open subroutine, use of				
in QTAM MESSAGE CNTRL PROG	31	GC30-2005		
Open-type polling list				
in BTAM SRL	30	GC30-2004		
<u>Opening a data set</u>				
in OS DATA MNGMNT SERVICE GUIDE	30	GC26-3746		
<u>Opening a file</u>				
in COBOL DIFFERENCES	24	GC28-6395		
as I-O				
as INPUT				
as OUTPUT				
in PL/I F PROGRAMMERS GUIDE	29	GC28-6594		
Opening and closing a data set				
in OS DATA MNGMNT SERVICE GUIDE	30	GC26-3746		
Opening checkpoint data set				
in OS ADVANCED CHECKPOINT/RESTART	31	GC31-6708		
Opening files				
in PL/I (F) LANG REF MANUAL	29	GC28-8201		
implicit				
Opening of a TESTRAN control section				
in TESTRAN SRL	37	GC28-6648		
<u>OPENLST operand</u>				
in BTAM SRL	30	GC30-2004		
of CHGNTY macro				
of DFTRMLST macro				
<u>Operand, definition</u>				
in OS ANS COBOL LANGAUGE	24	GC28-6396		
Operand, substitution for				
in OS DATA MANAGEMENT MACRO INSTR	30	GC28-6647		
Operand (card) statement				
in 7074 EMULATE FOR M155/165	35	GC27-6948		
Operand card (statement)				
in 7094 EMULATE FOR M85/165	35	GC27-6951		
Operand field				
in OS ANS COBOL P/G	24	GC28-6437		
bypassing I/O				
on control statement				
data definition				
in OS RJE SRL	36	GC30-2006		
in OS UTILITIES	32	GC28-6586		
in SORT/MERGE	33	GC28-6543		
in TESTRAN SRL	37	GC28-6648		
Operand field in job control language				
in COBOL (E) PROGRAMMERS GUIDE	24	GC24-5029		
in COBOL (F) PROGRAMMERS GUIDE	24	GC28-6380		
Operand field of a command				
in OS CRJE TUG	36	GC30-2014		
Operand formats				
in TCAM PROG GDE & REF MNL	30	GC30-2024		
Operand sublist				
in ASSEMBLER LANGUAGE	21	GC28-6514		
alternate statement format				
defined				
example of				
<u>Operands</u>				
in ASSEMBLER LANGUAGE	21	GC28-6514		
entries				
fields				
subfields				
symbolic				
in PL/I (F) LANG REF MANUAL	29	GC28-8201		
in 7094 EMULATE FOR M85/165	35	GC27-6951		
for DISPLAY command				
for emulator commands				
for EM7094 Macro				
Operands, rules for coding				
in BTAM SRL	30	GC30-2004		
Operands in addressing				
in PRINCIPLES OF OPERATION	01	GA22-6821		
Operands of expressions				
in PL/I (F) LANG REF MANUAL	29	GC28-8201		
function reference				
<u>Operating</u>				
in OS RJE SRL	36	GC30-2006		
environment				
procedures				
for IBM System/3				
for IBM System/360 Model 20				
for IBM System/360				
for IBM 1130				
for IBM 2770				
for IBM 2780				
system generation				
considerations				
Operating and stopped program states				
in PRINCIPLES OF OPERATION	01	GA22-6821		
Operating environment				
in QTAM MESSAGE CNTRL PROG	31	GC30-2005		
Operating procedures				
in PRINCIPLES OF OPERATION	01	GA22-6821		
backup				
preparation				
Operating procedures for independent utilities				
in OS UTILITIES	32	GC28-6586		
Operating system				
in AIGOL PROGRAMMERS GUIDE	26	GC33-4000		
in ASSEMBLER LANGUAGE	21	GC28-6514		
in BASIC FORTRAN IV LANGUAGE	25	GC28-6629		
in OPERATING SYSTEM MNGMNT FAC	34	GC28-6712		
adding SMF to				
relationship to SMF				
in PL/I F PROGRAMMERS GUIDE	29	GC28-6594		
control programs				
data management				
functions of OS/360				
requirements for				
multitasking				
in USERS GDE FOR JOB CONTROL 2250	36	GC27-6938		
definition of				
in 7074 EMULATE FOR M155/165	35	GC27-6948		
auxiliary storage required for				
residence				
emulator program's use under				
MFT				
example of JOB statement				
example of storage configuration				
execution of emulator program				
MVT				
example of JOB statement				
example of storage configuration				
execution of emulator program				
requirements				
for emulator generation				
for tape formatting programs				
Operating system, definition of				
in USERS GDE FOR JOB CNTRL	36	GC27-6933		
Operating System, System/360				
in GRAPHIC PROGRAMMING SERV/2250	30	GC27-6909		
Operating system access methods				
in 7074 EMULATE FOR M155/165	35	GC27-6948		
device independence provided by				
device support provided by				
main storage required for				
residence as performance factor				
Operating system considerations				
in QTAM MESSAGE CNTRL PROG	31	GC30-2005		

Operating system data management facilities
in 7074 EMULATE FOR M155/165 35 GC27-6948
common data format provided by
emulation routines' use of
dependent upon control program
dependent upon input/output units
formula for estimating
main storage required for

Operating system environment
in OS ANS COBOL P/G 24 GC28-6437
primary control program
multiprogramming with a fixed
number of tasks
multiprogramming with a variable
number of tasks

Operating system environments
in COBOL (E) PROGRAMMERS GUIDE 24 GC24-5029
in COBOL (F) PROGRAMMERS GUIDE 24 GC28-6380

Operating system generation
in TCAM PROG GDE & REF MNL 30 GC30-2024

Operating system services
in 7074 EMULATE FOR M155/165 35 GC27-6948
emulation routines' use of
operator services' use of WTOR

Operating System/360, overview of
in FORTRAN IV (G&H) PROGRAMMERS GDE 25 GC28-6817

Operation
in PRINCIPLES OF OPERATION 01 GA22-6821

Operation, TCAM
in TCAM CONCEPTS & FACILITIES 30 GC30-2022

Operation code
in PRINCIPLES OF OPERATION 01 GA22-6821
in TESTRAN SRL 37 GC28-6648
of a dumped instruction
of a TESTRAN statement

Operation exception
in PRINCIPLES OF OPERATION 01 GA22-6821

Operation field
in ASSEMBLER LANGUAGE 21 GC28-6514
in OS ANS COBOL P/G 24 GC28-6437
in OS RJE SRL 36 GC30-2006
in OS UTILITIES 32 GC28-6586
in SORT/MERGE 33 GC28-6543

Operation field in job control language
in COBOL (E) PROGRAMMERS GUIDE 24 GC24-5029
in COBOL (F) PROGRAMMERS GUIDE 24 GC28-6380

Operation field of a command
in OS CRJE TUG 36 GC30-2014

Operation of SMF example
in OPERATING SYSTEM MNGMNT FAC 34 GC28-6712

Operational expressions
in PL/I (F) LANG REF MANUAL 29 GC28-8201
infix
prefix

Operational hints on the LOG ON
frame
in USERS GDE FOR JOB CNTRL 36 GC27-6933

OPERATIONAL HINTS on the LOG ON frame
in USERS GDE FOR JOB CONTROL 2250 36 GC27-6938

Operational modes
in OS CRJE TUG 36 GC30-2014

Operational sign
in COBOL DIFFERENCES 24 GC28-6395
in OS ANS COBOL LANGAUGE 24 GC28-6396
absent in a move
binary items
description
in the EXAMINE statement
in external floating-point
items
in fixed-point numeric items
in floating-point numeric
literals
in internal decimal items
in internal floating-point

items
internal representatcn
in SIGN clause
as unary operator

Operations
in PL/I (F) LANG REF MANUAL 29 GC28-8201
arithmetic
array and array
array and element
array and structure
bit-string
combinations of
comparison
compile-time
concatenation
conversion
expression
infix
prefix
structure and element
structure and structure

Operations compile-time
in PL/I (F) LANG REF MANUAL 29 GC28-8201
In-line

Operations emulated and nct emulated
in 7080 EMULATE FOR MOD 165 36 GC27-6952
card reader
conscle
tape

Operator
in AIGCL LANGUAGE 26 GC28-6615
in OS ANS COBOL P/G 24 GC28-6437
commands
messages
in OS RJE SRL 36 GC30-2006
awareness
halts
messages
in SYSGEN 31 GC28-6554
action
communications facility

Operator, arithmetic
in BASIC FORTRAN IV LANGUAGE 25 GC28-6629

Operator, functions of
in OS CRJE SYSTEM P/G 36 GC30-2016

Operator, system
in OPERATING SYSTEM MNGMNT FAC 34 GC28-6712

Operator awareness message
in TCAM CONCEPTS & FACILITIES 30 GC30-2022
in TCAM PROG GDE & REF MNL 30 GC30-2024
for I/C errorr
specifying display of IEA001

Operator Awareness Messages
in QTAM MESSAGE CNTRL PROG 31 GC30-2005

Operator command
in CONVERSION GUIDE TO TCAM 30 GC30-2026
activate
intensive mode errorr
recrding
line I/O interrupt trace
station for entering and
accepting messages
system interval

canceling

change
option fields
polling delay
primary staticn
system interval

deactivate
line I/O interrupt trace
line or line group
station
station for entering messages

display

Operator command			
in CONVERSION GUIDE TO TCAM	30	GC30-2026	
display			

			(continued)
invitation list status			entries for a line
line associated with station			displaying list of intercepted
line status			statics
name of primary operator			displaying message error record
control station			for a line
names of active stations on			displaying name of primary
line			station
names of inactive stations on			displaying names of secondary
line			statics
names of operator control			displaying polling status of a
stations			line
queues status			displaying queue control block
entering and accepting			fields
invalid			displaying sequence number of
in error			last message to/from a station
responses			displaying station's option
start automatic polling on line			fields
stop automatic polling on line			displaying statics status
suspend transmission to and from			displaying station's relative
station			line number
TCAM			displaying status field for a
Operator commands			line
directory at front of book)			entering commands from
in TCAM PROG GDE & REF MNL	30	GC30-2024	application program
entering from application			establishing primary station
program			incident records caused by
examples			commands
incident checkpoints resulting			incorrectly formatted commands
from			initialization for
incident records caused by			initiating closedown
incorrectly formatted			inserting data in option fields
listed by areas affected			intensive-mode error recording
listed by type of operation			making resident
operation types			operator commands
queuing responses to			preventing nonswitched station
responses			entering to CPU
specifying			preventing transmission for
specifying identifier for			nonswitched station
Operator communication			primary station
in OS ANS COBOL LANGAUGE	24	GC28-6396	displaying name of
Operator considerations			operator awareness message
in OS ADVANCED CHECKPOINT/RESTART	31	GC31-6708	queuing responses to commands
Operator control			releasing intercepted
in CONVERSION GUIDE TO TCAM	30	GC30-2026	messages
BTAM concepts			replies to a component
canceling operator command			responses to commands
conversion			sample commands
message			secondary stations
responses to commands			displaying names of
station			specifying an application
displaying names of			program in the terminal
in TCAM PROG GDE & REF MNL	30	GC30-2024	table
activating debugging aids			specifying commands
activating line trace			specifying primary station
activating nonswitched station			specifying secondary stations in
for transmission			the terminal table
activating nonswitched station's			specifying temporary I/O error
entry for entering			records
activating the system interval			starting or resuming line
changing duration of polling			transmission
delay			stopping transmission for line or
changing duration of system			line group
interval			suspending transmission to a
checkpointing commands			station
command format			switching to Auto Poll
commands listed by operation			switching to programmed polling
deactivating line trace			testing for operator commands
displaying active invitation list			example
entries			Operator control facility
displaying current status of			in QTAM MESSAGE CNTRL PROG
intensive-mode recording			31 GC30-2005
displaying list of inactive			in TCAM CONCEPTS & FACILITIES
			30 GC30-2022
			from application programs
			requests for
			stations

Operator control section of system control panel			<u>OPT=0</u> compiler option		
in PRINCIPLES OF OPERATION	01	GA22-6821	in PL/I (F) LANG REF MANUAL	29	GC28-8201
Operator control stations			<u>OPT=0</u> or 1		
in TCAM CONCEPTS & FACILITIES	30	GC30-2022	in PL/I (F) LANG REF MANUAL	29	GC28-8201
primary			adjustable arrays		
secondary			arrays		
Operator intervention			bit strings		
in OPERATING SYSTEM MNGMNT FAC	34	GC28-6712	blocked output reccrds		
parameter (OPI)			branching in IF statements		
in SYSTEM/360-1130 DATA TRANS	25	GC27-6937	buffers		
Operator intervention, avoiding			CHECK ON-condition		
in FORTRAN IV (G&H) PROGRAMMERS GDE	25	GC28-6817	concatenation		
Operator intervention section of system control panel			constants		
in PRINCIPLES OF OPERATION	01	GA22-6821	CONTROLLED storage		
Operator messages			counters		
in COBOL (E) PROGRAMMERS GUIDE	24	GC24-5029	data conversion		
in COBOL (F) PROGRAMMERS GUIDE	24	GC28-6380	DATE built-in function		
in FORTRAN IV (G&H) PROGRAMMERS GDE	25	GC28-6817	EDIT-directed input/cutput		
in OS CRJE SYSTEM P/G	36	GC30-2016	fixed-length strings		
in 7094 EMULATE FOR M85/165	35	GC27-6951	GO TC statement		
Operator services			IF clauses		
in 7074 EMULATE FOR M155/165	35	GC27-6948	internal switches		
in 7094 EMULATE FOR M85/165	35	GC27-6951	multiple assignment		
as function of emulator program			multiple switches		
for console emulation			overlay defining		
need for outstanding WTOR			PICTURE attribute		
to handle emulator commands			precision		
Operator's console, defined			program segmentation		
in BTAM SRL	30	GC30-2004	single switches		
Operators			SIZE ON-condition		
in COBOL LANGUAGE	24	GC28-6516	storage		
arithmetic			STREAM input/output		
implied			STRINGRANGE ON-condition		
logical			subscripted iter		
relational			SUBSCRIPTRANGE ON-condition		
unary			varying-length strings		
in FORTRAN IV LANGUAGE	25	GC28-6515			
arithmetic			<u>OPT=1</u> compiler option		
logical			in PL/I (F) LANG REF MANUAL	29	GC28-8201
order of computation			<u>OPT=2</u> compiler option		
relational			in PL/I (F) LANG REF MANUAL	29	GC28-8201
in PL/I (F) LANG REF MANUAL	29	GC28-8201	arrays		
arithmetic			control variables		
bit-string			DO statements		
comparison			expressions in TO and EY clauses		
infix			loops		
prefix			SIZE condition		
priority of			subscript expressions		
string			SUBSCRIPTRANGE condition		
string			variables		
Opfield operand			<u>OPTCD</u> (DCB operand)		
in TCAM PROG GDE & REF MNL	30	GC30-2024	in BTAM SRL	30	GC30-2004
COUNTER macro			OPTCD field		
LOCOPT macro			in OS DATA MNGMNT SERVICE GUIDE	30	GC26-3746
MSGLIMIT macro			with ASCII tapes		
PATH macro			device dependence		
OPI parameter			with ISAM		
in OPERATING SYSTEM MNGMNT FAC	34	GC28-6712	to request totaling		
OPLIST compiler option			OPTCD field of DD card		
in PL/I F PROGRAMMERS GUIDE	29	GC28-6594	in COBCL DIFFERENCES	24	GC28-6395
OPSYN instruction			OPTCD operand		
in ASSEMBLER LANGUAGE	21	GC28-6514	in OS DATA MANAGEMENT MACRO INSTR	30	GC28-6647
OPT compiler option			BDAM		
in FORTRAN IV (G&H) PROGRAMMERS GDE	25	GC28-6817	BPAM		
in PL/I F PROGRAMMERS GUIDE	29	GC28-6594	BSAM		
OPT parameter			QISAM		
in OPERATING SYSTEM MNGMNT FAC	34	GC28-6712	QSAM		
for TSO			SETPRT		
			OPTCD parameter		
			in COBCL (E) PROGRAMMERS GUIDE	24	GC24-5029
			OPTCD subparameter		
			in COBCL (F) PROGRAMMERS GUIDE	24	GC28-6380
			in BDAM		
			in BSAM		

OPTCD subparameter			in PL/I F PROGRAMMERS GUIDE	29	GC28-6594
in COBOL (F) PROGRAMMERS GUIDE	24	GC28-6380	Optimization facilities, FORTRAN (H)		
-----(continued)			in FORTRAN IV (G&H) PROGRAMMERS GDE25	GC28-6817	
in QISAM			COMMON block considerations		
in QSAM			common expression elimination		
in FORTRAN IV (G&H) PROGRAMMERS GDE25	GC28-6817		EQUIVALENCE statement		
chained scheduling			considerations		
considerations			induction variables		
specification			loop considerations		
in OS ANS COBOL P/G	24	GC28-6437	multidimensional arrays		
in PL/I F PROGRAMMERS GUIDE	29	GC28-6594	program structure		
OPTCD subparameter, DD statement			programming considerations		
in 7080 EMULATE FOR MOD 165	36	GC27-6952	register allocation		
<u>OPTCD=</u> operand			Optimization phase		
in TCAM PROG GDE & REF MNL	30	GC30-2024	in SORT/MERGE	33	GC28-6543
checkpoint DCB macro			<u>Optimize</u>		
input DCB macro			in SYSGEN	31	GC28-6554
message queues DCB macro			COBOL		
output DCB macro			FORTRAN		
<u>OPTCD=II</u>			PL-I		
in OS DATA MNGMNT SERVICE GUIDE	30	GC26-3746	<u>Optimized data</u>		
<u>OPTCD=Z</u>			in GRAPHIC SUBRTN PKG (GSP)	29	GC27-6932
in OS DATA MNGMNT SERVICE GUIDE	30	GC26-3746	definition of		
search direct option			setting output mode		
<u>OPTEST</u> operand			<u>Optimizing</u> channel usage (SEP and		
in TESTRAN SRL	37	GC28-6648	AFF)		
description			in PL/I F PROGRAMMERS GUIDE	29	GC28-6594
examples			Optimizing scrt performance		
function			in OS ANS COBOL LANGAUGE	24	GC28-6396
<u>OPTFIELD</u> operator command			<u>OPTICN</u>		
in TCAM PROG GDE & REF MNL	30	GC30-2024	in SORT/MERGE	33	GC28-6543
<u>Optical</u> character reader			Option codes		
in SYSGEN	31	GC28-6554	in OS DATA MANAGEMENT MACRO INSTR	30	GC28-6647
error routines made resident			Option definition subrcutines		
excluding			in GRAPHIC SUBRTN PKG (GSP)	29	GC27-6932
specifying			Option field (modifying contents for		
Optical image unit			station)		
in BTAM SRL	30	GC30-2004	in CONVERSION GUIDE TO TCAM	30	GC30-2026
in SYSGEN	31	GC28-6554	Option fields		
Optical mark read (OMR)			in TCAM PROG GDE & REF MNL	30	GC30-2024
in OS DATA MNGMNT SERVICE GUIDE	30	GC26-3746	automatic recording of changes at		
data format			cold restart		
data records, coding rules			defining in the terminal table		
format descriptor card			displaying for a station		
reading errors			examining contents		
how to specify			gaining access to		
Optical mark read mode			specifying name of		
in OS DATA MANAGEMENT MACRO INSTR	30	GC28-6647	specifying register to contain		
BSAM			address for		
QSAM			inserting data in		
Optical reader description			locating		
in BTAM SRL	30	GC30-2004	macros that may gain access to		
<u>Optimization</u>			modifying		
in PL/I (F) LANG REF MANUAL	29	GC28-8201	moving contents to wrk area		
data management			recorded on environment		
loop			checkpoint recrd		
subscript			recording changes in status		
Optimization, channel			recording status		
in FORTRAN IV (G&H) PROGRAMMERS GDE25	GC28-6817		reserving space in		
Optimization, compiler			specifying actual data to be		
in FORTRAN IV (G&H) PROGRAMMERS GDE25	GC28-6817		inserted		
in OS ANS COBOL P/G	24	GC28-6437	example		
Optimization and efficient performance			specifying incident checkpoint		
in PL/I (F) LANG REF MANUAL	29	GC28-8201	record of		
OPT compiler option			specifying type and length in		
ORDER option			terminal table		
REORDER option			specifying wrk area to contain		
Optimization compiler option			Option list of OPEN statement		
(OPT)			in PL/I (F) LANG REF MANUAL	29	GC28-8201
			OPTION macro		
			in TCAM PROG GDE & REF MNL	30	GC30-2024
			coding examples		
			specifying type and length of		

OPTION macro
 | in TCAM PROG GDE & REF MNL 30 GC30-2024
 | specifying type and length of
 |------(continued)
 | option field
 OPTION macro instruction
 in QTAM MESSAGE CNTRL PROG 31 GC30-2005
 Option table
 in FORTRAN IV (G&H) PROGRAMMERS GDE25 GC28-6817
 accessing entries from
 altering
 considerations
 creating
 default values
 description of
 description of entries
 in GRAPHIC PROGRAMMING SERV/2250 30 GC27-6909
 in TCAM PROG GDE & REF MNL 30 GC30-2024
 displaying fields in
 specifying address of field in
 Optionaddr
 in OS UTILITIES 32 GC28-6586
 Optional area terminal table subfields
 in QTAM MESSAGE CNTRL PROG 31 GC30-2005
 Optional arguments, omission
 of
 in GRAPHIC SUBRTN PKG (GSP) 29 GC27-6932
 OPTIONAL clause
 in OS ANS COBOL LANGAUGE 24 GC28-6396
 Optional fields
 in TCAM CONCEPTS & FACILITIES 30 GC30-2022
 defining in work area
 origin and destination
 position
 relative positions in work area
 SAM prefix
 in TCAM PROG GDE & REF MNL 30 GC30-2024
 defining in work area
 origin and destination
 position field
 SAM prefix
 format of relative positions in
 work area
 included in specifying length of
 work unit
 READ macro
 WRITE macro
 included in specifying size of
 work area
 included in specifying record
 size in work area
 included in specifying work-unit
 in work area
 specifying for work unit
 OPTIONAL key word in SELECT clause
 in OS ANS COBOL LANGAUGE 24 GC28-6396
 Optional output
 in LINKAGE EDIT AND LOAD SRL 31 GC28-6538
 Optional services
 in COBOL (E) PROGRAMMERS GUIDE 24 GC24-5029
 for BDAM data sets
 for QISAM data sets
 for QSAM data sets
 in COBOL (F) PROGRAMMERS GUIDE 24 GC28-6380
 in OS ANS COBOL P/G 24 GC28-6437
 Optional system facilities
 in OS CRJE CONCEPTS AND FACILITIES 36 GC30-2012
 syntax checkers
 Optional words, definition of
 in COBOL LANGUAGE 24 GC28-6516
 Optional words in formats
 in OS ANS COBOL LANGAUGE 24 GC28-6396
 Options
 in COBOL (E) PROGRAMMERS GUIDE 24 GC24-5029
 compiler
 linkage editor

in COBCL (F) PROGRAMMERS GUIDE 24 GC28-6380
 compiler
 linkage editor
 in COBCL LANGUAGE 24 GC28-6516
 CORRESPONDING
 DISPCK
 FORM-OVERFLOW
 I-O
 NO REWIND
 REEL
 REVERSED
 TIMES
 USE AFTER STANDARD ERROR
 USE BEFORE REPORTING
 WITH LOCK
 in FORTRAN IV (G&H) PROGRAMMERS GDE25 GC28-6817
 compiler
 FORTRAN (G)
 BCD
 DECK
 EBCDIC
 ID
 LINECMT
 LIST
 LOAD
 MAP
 NAME
 NODECK
 NOID
 NOLIST
 NOLCAL
 NOMAP
 NOSOURCE
 SOURCE
 FORTRAN (H)
 BCD
 DECK
 EBCDIC
 EDIT
 ID
 LINECMT
 LIST
 LOAD
 MAP
 NAME
 NODECK
 NOEDIT
 NOID
 NOLIST
 NOLCAL
 NOMAP
 NOSOURCE
 NOXREF
 OPT
 SOURCE
 XREF
 linkage editor
 LET
 LIST
 MAP
 NCAL
 XREF
 loader
 CALL
 EP
 LET
 MAP
 NOCALL
 NOLET
 NOMAP
 NOPRINT
 PRINT
 SIZE
 overlay processing, linkage
 editor
 LET

Options			
in FORTRAN IV (G&H) PROGRAMMERS GDE25 GC28-6817			
overlay processing, linkage			
-----	(continued)		
LIST			
MAP			
OVLY			
XCAL			
XREF			
in OS ANS COBOL P/G	24	GC28-6437	
for compilation			
for execution			
for linkage editing			
for loader			
in PL/I (F) LANG REF MANUAL	29	GC28-8201	
creation of tasks			
in TESTRAN SRL	37	GC28-6648	
assembler			
linkage editor			
TESTRAN editor			
Options, assembler			
in ASSEMBLER(F) PROGRAMMERS GUIDE	21	GC26-3756	
Options, control program			
in SUPERVISOR SERV & MACRO INSTR	36	GC28-6646	
Options, linkage editor			
in LINKAGE EDIT AND LOAD SRL	31	GC28-6538	
module attributes			
output			
space allocation			
special processing			
Options, sysgen			
in SORT/MERGE	33	GC28-6543	
OPTIONS (MAIN) specification			
in PL/I (F) LANG REF MANUAL	29	GC28-8201	
OPTIONS parameter			
in OS ADVANCED CHECKPOINT/RESTART	31	GC31-6708	
<u>Otype</u> operand			
in BTAM SRL	30	GC30-2004	
of READ macro			
of WRITE macro			
<u>'OR'</u>			
in ALGOL LANGUAGE	26	GC28-6615	
<u>OR</u>			
in COBOL LANGUAGE	24	GC28-6516	
OR function			
in FORTRAN IV (G&H) PROGRAMMERS GDE25 GC28-6817			
OR instruction (OR,O,OI,OC)			
in PRINCIPLES OF OPERATION	01	GA22-6821	
description			
example of use			
OR logical operator in compound			
conditions			
in OS ANS COBOL LANGAUGE	24	GC28-6396	
OR option in ASSIGN clause for			
sort			
in OS ANS COBOL LANGAUGE	24	GC28-6396	
<u>Order</u>			
in FORTRAN IV LANGUAGE	25	GC28-6515	
of arithmetic computation			
of common blocks			
of equivalence groups			
of logical expression			
computation			
of source program statements			
Order graphic data sets			
(ORGDS)			
in GRAPHIC SUBRTN PKG (GSP)	29	GC27-6932	
Order macro instructions			
in GRAPHIC PROGRAMMING SERV/2250	30	GC27-6909	
Order macro-instructions for 2280/82 and			
2250			
in GRAPHIC PROG SERV FOR 2280 2282 30		GC27-6927	
Order macro-instructions for 2280/82			
only			
in GRAPHIC PROG SERV FOR 2280 2282 30		GC27-6927	
Order of evaluation			
in PL/I (F) LANG REF MANUAL	29	GC28-8201	
Order of evaluation for compound			
conditions			
in OS ANS COBOL LANGAUGE	24	GC28-6396	
Order of execution, in Procedure			
Division			
in OS ANS COBOL LANGAUGE	24	GC28-6396	
Order of moved or copied members			
with the IEHMOVE program			
in OS UTILITIES	32	GC28-6586	
ORDER option			
in PL/I (F) LANG REF MANUAL	29	GC28-8201	
BEGIN statement			
PROCEDURE statement			
<u>ORDER=</u> operand			
in TCAM PROG GDE & REF MNL	30	GC30-2024	
<u>Orders</u>			
in PRINCIPLES OF OPERATION	01	GA22-6821	
<u>ORG</u> instruction			
in ASSEMBLER LANGUAGE	21	GC28-6514	
<u>Organization</u>			
in OS ANS COBOL LANGAUGE	24	GC28-6396	
of COBOL program			
of data, definiticn			
Data Division			
Data Division entries			
Environment Division			
field of system-name			
Identification Division			
Procedure Division			
Organization, data set			
in OS DATA MANAGEMENT MACRO INSTR	30	GC28-6647	
ORGANIZATION clause			
in COBCL (E) PROGRAMMERS GUIDE	24	GC24-5029	
format of			
in COBCL (F) PROGRAMMERS GUIDE	24	GC28-6380	
in file processing			
techniques			
in COBCL DIFFERENCES	24	GC28-6395	
in COBOL LANGUAGE	24	GC28-6516	
Organization of active area			
in OS CRJE CONCEPTS AND FACILITIES	36	GC30-2012	
Organization of data			
in OS CRJE CONCEPTS AND FACILITIES	36	GC30-2012	
<u>Organizing</u> an input stream			
in OS UTILITIES	32	GC28-6586	
<u>ORGDS</u>			
in GRAPHIC SUBRTN PKG (GSP)	29	GC27-6932	
<u>ORGEN</u>			
in GRAPHIC SUBRTN PKG (GSP)	29	GC27-6932	
<u>Origin</u>			
in LINKAGE EDIT AND LOAD SRL	31	GC28-6538	
of control section in			
module map			
of region			
of segments			
and OVERLAY			
statement			
Origin code error indicated in			
message error record			
in TCAM PROG GDE & REF MNL	30	GC30-2024	
Origin field			
in TCAM PROG GDE & REF MNL	30	GC30-2024	
in work area			
message header validation			
relative positicn amcng optional			

Origin field			in the DESCRIBE DATA frame	
in TCAM PROG GDE & REF MNL	30	GC30-2024	in the LCG ON frame	
relative position among optional			in the SPECIFY JOB STEP frame	
----- (continued)			Other systems	
fields in work area			in OS TAPE LABELS	30 GC28-6680
Origin field in work area			<u>OTHERWISE</u>	
in TCAM CONCEPTS & FACILITIES	30	GC30-2022	in COBOL LANGUAGE	24 GC28-6516
ORIGIN macro			OTHERWISE option	
in TCAM PROG GDE & REF MNL	30	GC30-2024	in OS ANS COBOL LANGAUGE	24 GC28-6396
Origin station			of the IF statement	
in TCAM PROG GDE & REF MNL	30	GC30-2024	of the CN statement	
maintaining incoming count			<u>Out-of-line code</u>	
of messages			in GRAPHIC PROGRAMMING SERV/2250	30 GC27-6909
of message segments			<u>Out-of-line subprograms</u>	
maintaining count of outgoing			in BASIC FORTRAN IV LANGUAGE	25 GC28-6629
message segments for			OUT subparameter	
<u>Originating</u> task, definition of			in FORTRAN IV (G&H) PROGRAMMERS GDE25	GC28-6817
in SUPERVISOR SERV & MACRO INSTR	36	GC28-6646	<u>Outarea</u> operand	
<u>OS</u> (System/360 Operating System)			in BTAM SRL	30 GC30-2004
in OS CRJE SYSTEM P/G	36	GC30-2016	of READ macro	
facilities available			of WRITE macro	
reader			<u>OUTARRAY</u>	
system generation			in AIGCL LANGUAGE	26 GC28-6615
utilities			<u>OUTBARRAY</u>	
OS data management facilities			in AIGCL LANGUAGE	26 GC28-6615
in OS CRJE TUG	36	GC30-2014	<u>Outboard</u> Reccrder (OBR)	
OS data set			in BTAM SRL	30 GC30-2004
in OS CRJE SYSTEM P/G	36	GC30-2016	Outboard recrder extension for	
as active data set			TCAM	
definition of			in TCAM PROG GDE & REF MNL	30 GC30-2024
listing by users			<u>OUTBCLEAN</u>	
reader procedure			in AIGCL LANGUAGE	26 GC28-6615
requirements for CRJE use			<u>OUTBUF</u> macro	
in OS CRJE TUG	36	GC30-2014	in TCAM PROG GDE & REF MNL	30 GC30-2024
as part of output			specifying conditional execution	
as the active data set			<u>Outbuffer</u> subgroups	
definition			in TCAM PROG GDE & REF MNL	30 GC30-2024
deleting			functions of	
line number assignment			identifying to handle outgoing	
obtaining a listing of			buffer	
record size			translating to line code	
submitting			<u>OUTEND</u> macro	
OS data sets			in TCAM PROG GDE & REF MNL	30 GC30-2024
in OS CRJE CONCEPTS AND FACILITIES	36	GC30-2012	<u>Outer</u> macro instruction defined	
OS generation			in ASSEMBLER LANGUAGE	21 GC28-6514
in TCAM PROG GDE & REF MNL	30	GC30-2024	<u>OUTFIL</u>	
OS job management messages			in SORT/MERGE	33 GC28-6543
in OS CRJE TUG	36	GC30-2014	<u>Outgoing</u> group	
OS job management routines			in TCAM PROG GDE & REF MNL	30 GC30-2024
in OS CRJE CONCEPTS AND FACILITIES	36	GC30-2012	required delimiter macro	
in OS CRJE TUG	36	GC30-2014	subgroups of	
OS procedure library			Outgoing message	
in OS CRJE CONCEPTS AND FACILITIES	36	GC30-2012	in TCAM PROG GDE & REF MNL	30 GC30-2024
in OS CRJE TUG	36	GC30-2014	counting segments fce destination	
OS reader procedure			static	
in OS CRJE SYSTEM P/G	36	GC30-2016	editing	
JCL for			identifying subgroup to handle	
sample of			buffers	
OS/360 Loader			inserting sequence number	
in SYSGEN	31	GC28-6554	maintaining count for destination	
<u>Oscillating</u> tape technique			static	
in SORT/MERGE	33	GC28-6543	maintaining record of traffic	
example of forcing			sample format	
<u>OSCL</u>			specifying blocking factors	
in SORT/MERGE	33	GC28-6543		
<u>OTHER</u> parameter				
in USERS GDE FOR JOB CNTRL	36	GC27-6933		
in the DESCRIBE DATA frame				
in the LOG ON frame				
in the SPECIFY JOB STEP				
frame				
in USERS GDE FOR JOB CONTROL 2250	36	GC27-6938		

Outgoing message					
in TCAM PROG GDE & REF MNL	30	GC30-2024			
-----(continued)					
specifying priority handling for translating					compiler definition
Outgoing message, sample format	31	GC30-2005			displaying control statements
in QTAM MESSAGE CNTRL PROG					linkage editor
Outgoing subgroup translation to line code					loader
in TCAM PROG GDE & REF MNL	30	GC30-2024			MAP option
OUTHDR macro					requests for sample program
in TCAM PROG GDE & REF MNL	30	GC30-2024			storage on library
specifying conditional execution					stream data sets
OUTHDR2					suppressing
in OS UTILITIES	32	GC28-6586			SYSOUT parameter
OUTHDR3					system
in OS UTILITIES	32	GC28-6586			in OS CRJE CONCEPTS AND FACILITIES
Outheader subgroup					36 GC30-2012
in TCAM PROG GDE & REF MNL	30	GC30-2024			in OS CRJE TUG
functions of identifying beginning of translating to line code					36 GC30-2014
OUTIN option					obtaining
in OS DATA MNGMNT SERVICE GUIDE	30	GC26-3746			specifying
OUTINTEGER					SYSOUT
in ALGOL LANGUAGE	26	GC28-6615			in OS RJE SRL
Outlength operand					36 GC30-2006
in BTAM SRL	30	GC30-2004			control of immediate
of READ macro					to the wrk station
of WRITE macro					general
OUTLIM					to IBM System/3
in ALGOL PROGRAMMERS GUIDE	26	GC33-4000			to IBM System/360 Model 20
OUTLIN open option					to IBM System/360
in OS DATA MANAGEMENT MACRO INSTR	30	GC28-6647			to IBM 1130
Outmessage subgroup					in PL/I (F) LANG REF MANUAL
in TCAM PROG GDE & REF MNL	30	GC30-2024			29 GC28-8201
functions of required delimiter macro					in SORT/MERGE
OUTMSG macro					33 GC28-6543
in TCAM PROG GDE & REF MNL	30	GC30-2024			data set
specifying conditional execution					definition of
OUTNO operand					igncred
in OS CRJE SYSTEM P/G	36	GC30-2016			modification of
Output					system
in ALGOL PROGRAMMERS GUIDE	26	GC33-4000			for merge
compiler					for sort
linkage editor					OUTPUT
load module					in COBCL LANGUAGE
loader					24 GC28-6516
in COBOL (F) PROGRAMMERS GUIDE	24	GC28-6380			Output, defined
compiler					in BTAM SRL
linkage editor					30 GC30-2004
MAP option					Output, printed
requesting					in USERS GDE FOR JOB CNTRL
suppressing					36 GC27-6933
in FORTRAN IV (G&H) PROGRAMMERS GDE	25	GC28-6817			OUTPUT, UPDAT, INPUT or OUTIN data
compiler					set activity record (type 15)
linkage editor					in OPERATING SYSTEM MNGMNT FAC
loader					34 GC28-6712
load module					complete description
system					introduction
in OS ANS COBOL P/G	24	GC28-6437			Output area control block
classes					in GRAPHIC PROGRAMMING SERV/2250
					30 GC27-6909
					Output arrays, dimensioning of
					in SYSTEM/360-1130 DATA TRANS
					25 GC27-6937
					System/360 temporary array
					System/360 user array
					1130 user array
					table summarizing requirements for
					OUTPUT attribute
					in PL/I (F) LANG REF MANUAL
					29 GC28-8201
					Output buffers, dimensioning of
					in SYSTEM/360-1130 DATA TRANS
					25 GC27-6937
					table summarizing requirements for
					System/360 write buffer
					1130 buffers
					Output class
					in COBOL (F) PROGRAMMERS GUIDE
					24 GC28-6380
					specifying on JOB Statement
					in OS CRJE SYSTEM P/G
					36 GC30-2016
					in OS DATA MNGMNT SERVICE GUIDE
					30 GC26-3746
					OUTPUT command
					in OS CRJE TUG
					36 GC30-2014
					format
					function
					used with CONTINUE command
					in OS RJE SRL
					36 GC30-2006
					description
					format

OUTPUT command			in TESTRAN SRL	37 GC28-6648
in OS RJE SRL	36 GC30-2006		printing of	
----- (continued)			specification of	
function			Output listing format	
Output control block			in OS ANS COBOL LANGAUGE	24 GC28-6396
pointer			of compiler	
in GRAPHIC PROGRAMMING SERV/2250	30 GC27-6909		control of	
Output data			OUTPUT macro instruction	
in GRAPHIC SUBRTN PKG (GSP)	29 GC27-6932		in SYSGEN	31 GC28-6554
absolute			cross-reference table	
incremental			specifying	
optimized			type of (table)	
setting modes of			Output mode	
Output data control block			in OS DATA MNGMNT SERVICE GUIDE	30 GC26-3746
in TCAM PROG GDE & REF MNL	30 GC30-2024		defined	
Output data set			exchange buffering	
in TCAM PROG GDE & REF MNL	30 GC30-2024		simple buffering	
CONWRITE requirements and format			Output module library	
DCB macro			in LINKAGE EDIT AND LOAD SRL	31 GC28-6538
specifying DD statement			Output of ANALYZ	
specifying format and			in GRAPHIC PROGRAMMING SERVICES	30 GC27-6912
characteristics of work unit			Output of the linkage editor	
specifying type on OPEN macro			in LINKAGE EDIT AND LOAD SRL	31 GC28-6538
Output data set (SYSPRINT)			diagnostic messages	
in PL/I F PROGRAMMERS GUIDE	29 GC28-6594		load module	
Output data sets			output module	
in OS DATA MANAGEMENT MACRO INSTR	30 GC28-6647		library	
basic access methods			optional output	
BDAM (creating with BSAM)			output options	
BDAM (existing)			Output of the loader	
BPAM			in LINKAGE EDIT AND LOAD SRL	31 GC28-6538
BSAM			messages	
closing			module map	
opening			specification of	
queued access methods			Output-only console	
QISAM			in S/360 OPERATING SYS: OP GDE	20 GC27-6949
QSAM			definition	
WRITE or PUT specified in DCB			display areas for	
BDAM			message stream mode	
BPAM			status display mode	
BSAM			varying console mode	
QISAM			OUTPUT open option	
QSAM			in OS DATA MANAGEMENT MACRO INSTR	30 GC28-6647
writing an input record in an output			OUTPUT operand	
data set using PUTX			in TCAM PROG GDE & REF MNL	30 GC30-2024
in OS TAPE LABELS	30 GC28-6680		OUTPUT option	
with ANSI standard labels			in OS DATA MNGMNT SERVICE GUIDE	30 GC26-3746
with IBM standard labels			in PL/I (F) LANG REF MANUAL	29 GC28-8201
with no labels			OUTPUT parameter	
with nonstandard labels			in OS RJE SRL	36 GC30-2006
Output DCB macro			of JED statement	
in TCAM PROG GDE & REF MNL	30 GC30-2024		of RJE statement	
Output devices, UNIT parameter of DD			Output procedure	
statement			in ALGOL LANGUAGE	26 GC28-6615
in PL/I F PROGRAMMERS GUIDE	29 GC28-6594		OUTPUT PROCEDURE	
Output errors			in COBOL LANGUAGE	24 GC28-6516
in 7080 EMULATE FOR MOD 165	36 GC27-6952		control of	
Output files			OUTPUT PROCEDURE option in sort	
in COBOL LANGUAGE	24 GC28-6516		in OS ANS COBOL LANGAUGE	24 GC28-6396
in OS ANS COBOL LANGAUGE	24 GC28-6396		Output sequence number	
effect of CLOSE options			in CONVERSION GUIDE TO TCAM	30 GC30-2026
error handling			in QTAM MESSAGE CNTRL PROG	31 GC30-2005
inter-record slack bytes			in TCAM PROG GDE & REF MNL	30 GC30-2024
intra-record slack bytes			displaying last for a station	
label handling			inserting	
and OPEN statement			Output stream	
Output from utility programs			in FORTRAN IV (G&H) PROGRAMMERS GDE	25 GC28-6817
in OS UTILITIES	32 GC28-6586		in OS DATA MNGMNT SERVICE GUIDE	30 GC26-3746
Output header label routine			Output stream parameter	
in OS TAPE LABELS	30 GC28-6680		(SYSOUT)	
Output header labels			in PL/I F PROGRAMMERS GUIDE	29 GC28-6594
in OS DATA MANAGEMENT MACRO INSTR	30 GC28-6647		Output trailer label routine	
BSAM			in OS TAPE LABELS	30 GC28-6680
QSAM				
exit list format				
Output identification				

Output trailer labels			channel		
in OS DATA MANAGEMENT MACRO INSTR	30	GC28-6647	exit address (PRTOV)		
BSAM			printer carriage		
QSAM			records		
exit list format			in OS DATA MNGMNT SERVICE GUIDE	30	GC26-3746
Output writer			chain		
in OPERATING SYSTEM MNGMNT FAC	34	GC28-6712	cylinder		
written by installation			entry		
in 7074 EMULATE FOR M155/165	35	GC27-6948	independent area		
in 7094 EMULATE FOR M85/165	35	GC27-6951	printer		
Output writer record (type 6)			records		
in OPERATING SYSTEM MNGMNT FAC	34	GC28-6712	track		
complete description			effect on chained scheduling		
introduction			restriction on BSP macro		
Output writer routine, system			instruction		
in 7080 EMULATE FOR MOD 165	36	GC27-6952	in PRINCIPLES OF OPERATION	01	GA22-6821
Output writers			fixed-point		
in PL/I F PROGRAMMERS GUIDE	29	GC28-6594	decimal		
MFT			in 7080 EMULATE FOR MOD 165	36	GC27-6952
PCP			arithmetic or field		
MVT			record		
<u>OUTREAL</u>			Overflow area		
in ALGOL LANGUAGE	26	GC28-6615	in COBCL (F) PROGRAMMERS GUIDE	24	GC28-6380
<u>OUTREC</u>			Overflow area, INDEXED data		
in OS UTILITIES	32	GC28-6586	sets		
<u>OUTSTRING</u>			in PL/I F PROGRAMMERS GUIDE	29	GC28-6594
in ALGOL LANGUAGE	26	GC28-6615	Overflow area in QISAM data sets		
<u>OUTSYMBOL</u>			in COBCL (E) PROGRAMMERS GUIDE	24	GC24-5029
in ALGOL LANGUAGE	26	GC28-6615	Overflow areas		
<u>OUTTARRAY</u>			in COBCL LANGUAGE	24	GC28-6516
in ALGOL LANGUAGE	26	GC28-6615	Overflow condition		
<u>OUTTLR2</u>			in PRINCIPLES OF OPERATION	01	GA22-6821
in OS UTILITIES	32	GC28-6586	OVERFLOW condition		
<u>OUTTLR3</u>			in PL/I (F) LANG REF MANUAL	29	GC28-8201
in OS UTILITIES	32	GC28-6586	magnitude of floating-point number		
Outward WATS (interval between			Overflow feature, track		
computer-initiated calls to			in OS DATA MANAGEMENT MACRO INSTR	30	GC28-6647
switched stations)			BDAM		
in TCAM PROG GDE & REF MNL	30	GC30-2024	BPAM		
<u>OV operand of STAE</u>			BSAM		
in SUPERVISOR SERV & MACRO INSTR	36	GC28-6646	QSAM		
<u>OVERFL</u>			Overflow indicator service subprogram		
in BASIC FORTRAN IV LANGUAGE	25	GC28-6629	in GRAPHIC PROGRAMMING SERV/2250	30	GC27-6909
OVERFL service subprogram			Overflow-name test		
in GRAPHIC PROGRAMMING SERV/2250	30	GC27-6909	in COBCL LANGUAGE	24	GC28-6516
assembler language requirements			Overflow-names		
size			in COBOL LANGUAGE	24	GC28-6516
use			Overflow of printer page		
OVERFL subprogram			in COBCL DIFFERENCES	24	GC28-6395
in FORTRAN IV LANGUAGE	25	GC28-6515	Overflow of records		
<u>Overflow</u>			in OS ANS COBOL LANGAUGE	24	GC28-6396
in ASSEMBLER(F) PROGRAMMERS GUIDE	21	GC26-3756	Overflow routine		
dictionary			in GRAPHIC PROGRAMMING SERV/2250	30	GC27-6909
symbol table			Overflow tests		
in FORTRAN IV (G&H) PROGRAMMERS GDE	25	GC28-6817	in CQBOL LANGUAGE	24	GC28-6516
exponent			<u>Overlap, I/C</u>		
fixed-point			in INTRO TO TELEPROCESSING	30	GC30-2007
in OS ANS COBOL P/G	24	GC28-6437	Overlap of input/output		
area			in OS DATA MNGMNT SERVICE GUIDE	30	GC26-3746
index			segments		
synonym			in LINKAGE EDIT AND LOAD SRL	31	GC28-6538
in OS DATA MANAGEMENT MACRO INSTR	30	GC28-6647	Overlap of loading and		
area			processing of overlay		
cylinder			Overlap of task execution		
independent			in SUPERVISOR SERV & MACRO INSTR	36	GC28-6646
			OVERLAP parameter		
			in OS RJE SRL	36	GC30-2006
			<u>Overlapping</u> data groupings		
			in OS ANS COBOL LANGAUGE	24	GC28-6396
			<u>Overlay</u>		
			in OS ANS COBOL P/G	24	GC28-6437
			dynamic		
			preplanned		
			statement		

Overlay			defined		
in OS ANS COBOL P/G	24	GC28-6437	<u>Overlayable</u> fixed segment		
----- (continued)			in OS ANS COBOL LANGAUGE	24	GC28-6396
structures			<u>Overlaying</u> programs		
Overlay, definition			in COBCL DIFFERENCES	24	GC28-6395
in OS ANS COBOL LANGAUGE	24	GC28-6396	in OS ANS COBOL LANGAUGE	24	GC28-6396
Overlay attribute			<u>Overload</u> , system		
in LINKAGE EDIT AND LOAD SRL	31	GC28-6538	in OS RJE SRL	36	GC30-2006
with hierarchy			<u>Overprinting</u>		
attribute			in COBCL LANGUAGE	24	GC28-6516
Overlay codes (programmed			in OS DATA MANAGEMENT MACRO INSTR	30	GC28-6647
function keyboard)			<u>Overpunch</u> characters		
in GRAPHIC SUBRTN PKG (GSP)	29	GC27-6932	in PL/I (F) LANG REF MANUAL	29	GC28-8201
Overlay defining			CR		
in PL/I (F) LANG REF MANUAL	29	GC28-8201	DB		
ALIGNED attribute			<u>Overpunched</u> signs		
DEFINED attribute			in PL/I (F) LANG REF MANUAL	29	GC28-8201
rules for			<u>Override</u> priorities		
UNALIGNED attribute			in TESTRAN SRL	37	GC28-6648
Overlay design			<u>Overriding</u> BUFSIZE= operand of line		
in COBOL (F) PROGRAMMERS GUIDE	24	GC28-6380	group DCB for outgoing messages		
Overlay feature			in CONVERSION GUIDE TO TCAM	30	GC30-2026
in FORTRAN IV (G&H) PROGRAMMERS GDE25	GC28-6817		<u>Overriding</u> cataloged		
OVERLAY linkage editor statement			procedures		
in COBOL (E) PROGRAMMERS GUIDE	24	GC24-5029	in LINKAGE EDIT AND LOAD SRL	31	GC28-6538
in PL/I F PROGRAMMERS GUIDE	29	GC28-6594	EXEC statement		
Overlay module length			DD statements		
in PL/I F PROGRAMMERS GUIDE	29	GC28-6594	<u>Overriding</u> DD statements		
Overlay of a STAE request			in OS ANS COBOL P/G	24	GC28-6437
in SUPERVISOR SERV & MACRO INSTR	36	GC28-6646	<u>Overriding</u> OPEN options		
Overlay processing, techniques of			in OS DATA MNGMNT SERVICE GUIDE	30	GC26-3746
in COBOL (E) PROGRAMMERS GUIDE	24	GC24-5029	<u>Overriding</u> statements in cataloged		
Overlay program			procedures		
in LINKAGE EDIT AND LOAD SRL	31	GC28-6538	in ASSEMBLER(F) PROGRAMMERS GUIDE	21	GC26-3756
communication			<u>Overrun</u>		
defined			in TCAM PROG GDE & REF MNL	30	GC30-2024
design			indicated on message error		
module map			reccrd		
multiple region			specifying intensive-mode error		
process			recording for		
region origin			in TESTRAN SRL	37	GC28-6648
respecifying control			<u>Overrun</u> , with main storage hierarchy		
statements			support		
sample program			in SUPERVISOR SERV & MACRO INSTR	36	GC28-6646
segment origin			<u>Overrun</u> (sense bit)		
single region			in PRINCIPLES OF OPERATION	01	GA22-6821
special			<u>OVERFLOW</u>		
considerations			in COBCL (F) PROGRAMMERS GUIDE	24	GC28-6380
specification			in OS ANS COBOL P/G	24	GC28-6437
storage requirements			<u>OVLY</u> attribute		
in TESTRAN SRL	37	GC28-6648	in LINKAGE EDIT AND LOAD SRL	31	GC28-6538
Overlay program, specifying			in TESTRAN SRL	37	GC28-6648
in COBOL (E) PROGRAMMERS GUIDE	24	GC24-5029	<u>OVLY</u> linkage editor option		
Overlay program creation			in PL/I F PROGRAMMERS GUIDE	29	GC28-6594
in PL/I F PROGRAMMERS GUIDE	29	GC28-6594	<u>OVLY</u> linkage editor overlay		
batched compilation for			processing option		
INCLUDE statement			in FORTRAN IV (G&H) PROGRAMMERS GDE25	GC28-6817	
OVERLAY statement			<u>OVLY</u> option		
in FORTRAN IV (G&H) PROGRAMMERS GDE25	GC28-6817		in COBCL (F) PROGRAMMERS GUIDE	24	GC28-6380
in LINKAGE EDIT AND LOAD SRL	31	GC28-6538	in OS ANS COBOL P/G	24	GC28-6437
summary			<u>OWAIT</u>		
Overlay structure			in OPERATING SYSTEM MNGMNT FAC	34	GC28-6712
in COBOL (F) PROGRAMMERS GUIDE	24	GC28-6380	<u>Owner</u> identification		
Overlay structure, planned			in OS TAPE LABELS	30	GC28-6680
in SUPERVISOR SERV & MACRO INSTR	36	GC28-6646	for ANSI standard labels		
advantages of			for IBM standard labels		
definition of					
passing control in					
Overlay supervisor					
in LINKAGE EDIT AND LOAD SRL	31	GC28-6538			
defined					
storage					
requirements					
in SYSGEN	31	GC28-6554			
Overlay tree					
in LINKAGE EDIT AND LOAD SRL	31	GC28-6538			

P

<u>P</u> , in PICTURE clauses		
in OS ANS COBOL LANGAUGE	24	GC28-6396
<u>P</u> (assumed numeric digit position)		
in COBOL LANGUAGE	24	GC28-6516
<u>P</u> format item		
in PL/I (F) LANG REF MANUAL	29	GC28-8201
input		
output		
<u>P</u> picture character		
in PL/I (F) LANG REF MANUAL	29	GC28-8201
<u>P</u> scale factor		
in BASIC FORTRAN IV LANGUAGE	25	GC28-6629
in FORTRAN IV LANGUAGE	25	GC28-6515
<u>Pack</u> areas		
in SUPERVISOR SERV & MACRO INSTR	36	GC28-6646
<u>PACK</u> instruction (PACK)		
in PRINCIPLES OF OPERATION	01	GA22-6821
<u>PACK</u> parameter		
in OS RJE SRL	36	GC30-2006
in RJE generation		
at IBM System/360 Model		
work station		
at IBM System/360 work		
station		
<u>Packed</u> decimal		
in PL/I (F) LANG REF MANUAL	29	GC28-8201
<u>Packed</u> decimal control field		
in SORT/MERGE	33	GC28-6543
<u>Packed</u> decimal format		
in COBOL LANGUAGE	24	GC28-6516
in OS ANS COBOL LANGAUGE	24	GC28-6396
<u>Packed</u> decimal number		
in PRINCIPLES OF OPERATION	01	GA22-6821
<u>Packed</u> to unpacked decimal		
conversion		
in OS UTILITIES	32	GC28-6586
<u>Padding</u> in a physical record		
in OS ANS COBOL LANGAUGE	24	GC28-6396
<u>Pads</u> , overlay		
in FORTRAN IV (G&H) PROGRAMMERS GDE25	GC28-6817	
<u>Page</u> , definition		
in OS ANS COBOL LANGAUGE	24	GC28-6396
<u>Page</u> , overflow of		
in COBOL DIFFERENCES	24	GC28-6395
<u>Page</u> break		
in COBOL LANGUAGE	24	GC28-6516
<u>Page</u> breaks, optimizing in Report		
Writer		
in OS ANS COBOL P/G	24	GC28-6437
<u>Page</u> breaks, used in Report Writer		
in COBOL (F) PROGRAMMERS GUIDE	24	GC28-6380
<u>Page</u> change in a report		
in OS ANS COBOL LANGAUGE	24	GC28-6396
<u>PAGE</u> clause		
in COBOL DIFFERENCES	24	GC28-6395
in OS ANS COBOL LANGAUGE	24	GC28-6396
<u>Page</u> condition		
in OS ANS COBOL LANGAUGE	24	GC28-6396
<u>PAGE-COUNTER</u>		
in COBOL LANGUAGE	24	GC28-6516
<u>PAGE-COUNTER</u> special register		
in OS ANS COBOL LANGAUGE	24	GC28-6396
description		
GENERATE statement		
INITIATE statement		
<u>PAGE FOOTING</u>		
in COBOL LANGUAGE	24	GC28-6516
<u>PAGE FOOTING</u> report group		
in OS ANS COBOL LANGAUGE	24	GC28-6396
definition		
LINE clause		
NEXT GROUP clause		
PAGE LIMIT clause		
TERMINATE statement		
TYPE clause		
Page format		
in OS ANS COBOL LANGAUGE	24	GC28-6396
<u>PAGE</u> format item		
in PL/I (F) LANG REF MANUAL	29	GC28-8201
PRINT files		
<u>PAGE</u> format-item		
in PL/I (F) LANG REF MANUAL	29	GC28-8201
<u>PAGE</u> format item in stream PRINT		
file		
in PL/I F PROGRAMMERS GUIDE	29	GC28-6594
<u>PAGE</u> HEADING		
in COBOL LANGUAGE	24	GC28-6516
<u>PAGE</u> HEADING report group		
in OS ANS COBOL LANGAUGE	24	GC28-6396
definition		
GENERATE statement		
LINE clause		
NEXT GROUP clause		
PAGE LIMIT clause		
TYPE clause		
<u>PAGE</u> LIMIT clause		
in COBOL LANGUAGE	24	GC28-6516
<u>Page</u> limit defaults		
in COBOL DIFFERENCES	24	GC28-6395
<u>Page</u> number of a report		
in OS ANS COBOL LANGAUGE	24	GC28-6396
<u>Page</u> numbers, specifying alternative		
in ALGOL PROGRAMMERS GUIDE	26	GC33-4000
<u>PAGE</u> option		
in PL/I (F) LANG REF MANUAL	29	GC28-8201
PRINT files		
<u>PAGE</u> option		
in PL/I (F) LANG REF MANUAL	29	GC28-8201
<u>PAGE</u> option in stream PRINT		
file		
in PL/I F PROGRAMMERS GUIDE	29	GC28-6594
<u>Page</u> size		
in PL/I (F) LANG REF MANUAL	29	GC28-8201
default		
maximum		
<u>PAGESIZE</u> option		
in PL/I (F) LANG REF MANUAL	29	GC28-8201
ENDPAGE condition		
OPEN statement		
PRINT files		
<u>PAGESIZE</u> option restriction		
in PL/I F PROGRAMMERS GUIDE	29	GC28-6594
<u>Paired</u> apostrophes		
in ASSEMBLER LANGUAGE	21	GC28-6514
<u>Paired</u> parentheses		
in ASSEMBLER LANGUAGE	21	GC28-6514
<u>Paired</u> quotation		
in ASSEMBLER LANGUAGE	21	GC28-6514
<u>Pairing</u> parentheses		
in OS ANS COBOL LANGAUGE	24	GC28-6396
in arithmetic expressions		
ELSE in nested IF statements		
in subscripts and indexes		
symbols in compound conditions		
<u>PANEL</u> emulator operand		
in 7094 EMULATE FOR M85/165	35	GC27-6951
<u>Panel</u> keys		
in 7094 EMULATE FOR M85/165	35	GC27-6951

<u>Paper</u> tape, general information			in COBCL (E) PROGRAMMERS GUIDE	24	GC24-5029
in PL/I F PROGRAMMERS GUIDE	29	GC28-6594	in SORT/MERGE	33	GC28-6543
<u>Paper</u> tape codes			for error exits		
in OS DATA MANAGEMENT MACRO INSTR	30	GC28-6647	with macros		
BSAM			PARM field		
QSAM			in SUPERVISOR SERV & MACRO INSTR	36	GC28-6646
<u>Paper</u> tape codes (CODE subparameter)			with CALL		
in PL/I F PROGRAMMERS GUIDE	29	GC28-6594	handling of		
<u>Paper</u> -tape reader (PT)			inline		
in OS DATA MNGMNT SERVICE GUIDE	30	GC26-3746	with LINK		
described			from PARM field		
effect on chained scheduling			with XCTL		
record format with			Parameter list, construction		
with a SYNAD routine			in OS DATA MANAGEMENT MACRO INSTR	30	GC28-6647
<u>Paragraph</u>			BUILDRC		
in OS ANS COBOL LANGAUGE	24	GC28-6396	CLOSE		
DATE-COMPILED			OPEN		
definition			READ		
FILE-CONTROL			SETPRT		
I-O-CONTROL			WRITE		
OBJECT-COMPUTER			Parameter list, modification		
in Procedure Division			in OS DATA MANAGEMENT MACRO INSTR	30	GC28-6647
PROGRAM-ID			BUILDRC		
SOURCE-COMPUTER			CLOSE		
SPECIAL-NAMES			OPEN		
<u>Paragraph</u> header, definition			READ		
in OS ANS COBOL LANGAUGE	24	GC28-6396	SETPRT		
<u>Paragraph</u> -name			WRITE		
in OS ANS COBOL LANGAUGE	24	GC28-6396	Parameter list, modification		
definition			in OS DATA MANAGEMENT MACRO INSTR	30	GC28-6647
qualification			BUILDRC		
in reference format			CLOSE		
rules for forming			OPEN		
<u>Paragraph</u> -names			READ		
in COBOL LANGUAGE	24	GC28-6516	SETPRT		
			WRITE		
<u>Parallel</u> execution of a job step,			Parameter list address		
definition of			operand		
in SUPERVISOR SERV & MACRO INSTR	36	GC28-6646	in GRAPHIC PROGRAMMING SERVICES	30	GC27-6912
<u>PARAM</u> subparameter			Parameter list on OPEN macro		
in OS UTILITIES	32	GC28-6586	in TCAM PROG GEE & REF MNL	30	GC30-2024
<u>Parameter</u> , definition			Parameter lists		
in OS ANS COBOL LANGAUGE	24	GC28-6396	in PL/I (F) LANG REF MANUAL	29	GC28-8201
<u>Parameter</u> , definition of			variable length		
in USERS GDE FOR JOB CNTRL	36	GC27-6933	Parameter table for GSTOR		
in USERS GDE FOR JOB CONTROL 2250	36	GC27-6938	in GRAPHIC PROGRAMMING SERV/2250	30	GC27-6909
<u>Parameter</u> delimiter			Parameter table for		
in ALGOL LANGUAGE	26	GC28-6615	PORs		
<u>Parameter</u> format			in GRAPHIC PROGRAMMING SERV/2250	30	GC27-6909
in OPERATING SYSTEM MNGMNT FAC	34	GC28-6712	<u>Parameters</u>		
SMFDEFLT			in ALGOL PROGRAMMERS GUIDE	26	GC33-4000
SMF exit routines			for JOB		
<u>Parameter</u> frame			for EXEC		
in USERS GDE FOR JOB CNTRL	36	GC27-6933	for DD		
areas in			in COBCL (F) PROGRAMMERS GUIDE	24	GC28-6380
changing a selected option on			compared to arguments		
definition of			keyword		
relation to job control			positional		
statements			in FORTRAN IV (G&H) PROGRAMMERS GDE	25	GC28-6817
selecting options on			keyword		
in USERS GDE FOR JOB CONTROL 2250	36	GC27-6938	positional		
areas in			in OS ANS COBOL P/G	24	GC28-6437
changing a selected option on			compared to arguments		
definition of			keyword		
generation in 1130			positional		
relation to job control statements			subparameters		
selecting options from			in PL/I (F) LANG REF MANUAL	29	GC28-8201
<u>Parameter</u> library			allocation of		
in SYSGEN	31	GC28-6554	bounds of		
<u>Parameter</u> library (SYS1.PARMLIB)			controlled		
in TESTRAN SRL	37	GC28-6648	lengths of		
<u>Parameter</u> list			simple		
			size of		
			in PL/I F PROGRAMMERS GUIDE	29	GC28-6594
			passed between PL/I and other		
			languages		
			restriction on use of		
			to a main procedure		
			in SUPERVISOR SERV & MACRO INSTR	36	GC28-6646
			Parameters, overriding		
			in COBCL (E) PROGRAMMERS GUIDE	24	GC24-5029
			in DD statement		
			in EXEC statement		
			rules of		

Parameters, used to specify SMF in OPERATING SYSTEM MNGMNT FAC	34 GC28-6712	in 7094 EMULATE FOR M85/165 for Automatic SYSIN Patching (ASE) for tape formatting programs postprocessor preprocessor	35 GC27-6951
ALT		PARM field	
BUF		in SUPERVISOR SERV & MACRO INSTR	36 GC28-6646
DSV		PARM field, EXEC card	
EXT		in PRINCIPLES OF OPERATION	01 GA22-6821
for TSO		PARM field access	
JWT		in ASSEMBLER(F) PROGRAMMERS GUIDE	21 GC26-3756
MAN		PARM field data from EXEC card	
MDL		in OS ANS COBOL LANGAUGE	24 GC28-6396
OFF		PARM information	
OPI		in OS UTILITIES	32 GC28-6586
OPT		with the IEBDG program	
for TSO		with the IEBISAM program	
PRM		with the IEBUPDAT program	
REC		with the IEBUPDTE program	
SID		with the IEHCASDR program	
PARAMETERS option in the SPECIFY JOB STEP frame		with the IEHINITT program	
in USERS GDE FOR JOB CNTRL	36 GC27-6933	with the IEHLIST program	
PARAMETERS option on the SPECIFY JOB STEP frame		with the IEHMOVE program	
in USERS GDE FOR JOB CONTROL 2250	36 GC27-6938	with the IEHPRGM program	
Parameters passed to exit routines		PARM option	
in OS UTILITIES	32 GC28-6586	in COBCL (F) PROGRAMMERS GUIDE	24 GC28-6380
for label processing		in OS ANS COBOL P/G	24 GC28-6437
for non-label processing		compiler options	
<u>Parentheses</u>		with equal sign	
in FORTRAN IV LANGUAGE	25 GC28-6515	job card	
in arithmetic expressions		linkage editor options	
in logical expressions		restrictions	
in FORMAT statement		significant characters	
in OS ANS COBOL LANGAUGE	24 GC28-6396	PARM parameter	
in arithmetic expression		in ASSEMBLER(F) PROGRAMMERS GUIDE	21 GC26-3756
in compound condition		in COBCL (E) PROGRAMMERS GUIDE	24 GC24-5029
in conditions		in cataloged procedures	
in PICTURE clause		in linkage editor jcb step	
punctuation rules		in FORTRAN IV (G&H) PROGRAMMERS GDE	25 GC28-6817
in subscripting and indexing		in TESTRAN SRL	37 GC28-6648
Parentheses, arithmetic expression		PARM parameter of EXEC statement	
in BASIC FORTRAN IV LANGUAGE	25 GC28-6629	in PL/I F PROGRAMMERS GUIDE	29 GC28-6594
Parentheses, rules regarding		for compiler options	
in COBOL LANGUAGE	24 GC28-6516	for a PL/I program	
Parentheses ()		for linkage loader execution	
in ALGOL LANGUAGE	26 GC28-6615	<u>PARMLIB</u> macro instruction	
Parentheses in		in SYSGEN	
in ASSEMBLER LANGUAGE	21 GC28-6514	specifying	
arithmetic expressions		type of (table)	31 GC28-6554
logical expressions		<u>Partial</u> dumps of direct-access volumes	
macro instruction operands		in OS UTILITIES	32 GC28-6586
operand fields and subfields		<u>Partition</u>	
paired		in OS ADVANCED CHECKPOINT/RESTART	31 GC31-6708
<u>Parity</u>		at automatic restart	
in FORTRAN IV (G&H) PROGRAMMERS GDE	25 GC28-6817	at deferred checkpoint/restart	
in OS TAPE LABELS	30 GC28-6680	in MFT	
in 7080 EMULATE FOR MOD 165	36 GC27-6952	in USERS GDE FOR JOB CONTROL 2250	36 GC27-6938
even parity emulated		Partition, emulator program's execution	
mixed and odd parity not emulated		in	
preprocessing and postprocessing		in 7074 EMULATE FOR M155/165	35 GC27-6948
in 7094 EMULATE FOR M85/165	35 GC27-6951	Partition size	
even		in 7094 EMULATE FOR M85/165	35 GC27-6951
mixed		computing	
odd		specifying	
Parity bit (check bit)		<u>Partitioned</u> data set	
in PRINCIPLES OF OPERATION	01 GA22-6821	in ALGOL PROGRAMMERS GUIDE	26 GC33-4000
Parity character error indicated on message error record		in COBCL (E) PROGRAMMERS GUIDE	24 GC24-5029
in TCAM PROG GDE & REF MNL	30 GC30-2024	defined	
Parity checking		in linkage editing	
in COBOL DIFFERENCES	24 GC28-6395	specifying members of	
in INTRO TO TELEPROCESSING	30 GC30-2007	in COBOL (F) PROGRAMMERS GUIDE	24 GC28-6380
<u>PARM</u>			
in ALGOL PROGRAMMERS GUIDE	26 GC33-4000		

Partitioned data set
 | in COBOL (F) PROGRAMMERS GUIDE 24 GC28-6380
 |------(continued)

- directory
 - minimum requirement for member
 - primary quantity for secondary quantity for
- in LINKAGE EDIT AND LOAD SRL 31 GC28-6538
 - as input
 - to linkage editor
 - to loader
 - as output of linkage editor
- in OS ADVANCED CHECKPOINT/RESTART 31 GC31-6708
- in OS ANS COBCL P/G 24 GC28-6437
 - description
 - directory member
 - primary quantity for secondary quantity for
 - temporary libraries
- in OS CRJE SYSTEM P/G 36 GC30-2016
- in OS DATA MANAGEMENT MACRO INSTR 30 GC28-6647
 - general description
 - macro instructions available for relationship to
 - BDDL
 - FIND
 - STOW
- in OS DATA MNGMNT SERVICE GUIDE 30 GC26-3746
 - concatenation creation
 - with basic access technique defined
 - directory
 - adding members to
 - obtaining information from defined
 - directory entry
 - alteration defined
 - described
 - length
 - processing
 - of several members
 - space allocation for
- Partitioned data set directory entry, edited format
 - in OS UTILITIES 32 GC28-6586
- Partitioned data sets
 - in FORTRAN IV (G&H) PROGRAMMERS GDE25 GC28-6817
 - in OS UTILITIES 32 GC28-6586
 - comparing
 - compressing in place
 - converting to sequential
 - copying
 - copying selected members of
 - editing
 - expanding
 - excluding from move and copy operations
 - listing
 - merging members of
 - moving
 - numbering records in produced from sequential input
 - renaming
 - replacing records in unloading
 - updating in place
- Partitioned data sets (PDS)
 - in PL/I F PROGRAMMERS GUIDE 29 GC28-6594
 - creation of
 - deleting a member of
 - processing a member of

- reorganization of structure of updating a member
- Partitioned organization
 - in OS DATA MNGMNT SERVICE GUIDE 30 GC26-3746
- Partitions
 - in OS ANS COBOL P/G 24 GC28-6437
- Partitions (MFT)
 - in SUPERVISOR SERV & MACRO INSTR 36 GC28-6646
- Partitions in MFT, priority of
 - in PL/I F PROGRAMMERS GUIDE 29 GC28-6594
- PARTITNS macro instruction
 - in SYSGEN 31 GC28-6554
 - cross-reference table specifying type of (table)
 - in TESTRAN SRL 37 GC28-6648
- PASS
 - in ALGOL PROGRAMMERS GUIDE 26 GC33-4000
- PASS disposition of a data set
 - in USERS GDE FOR JOB CNTRL 36 GC27-6933
 - in USERS GDE FOR JOB CONTROL 2250 36 GC27-6938
- PASS specification
 - in FORTRAN IV (G&H) PROGRAMMERS GDE25 GC28-6817
- PASS subparameter
 - in COBOL (E) PROGRAMMERS GUIDE 24 GC24-5029
 - in COBOL (F) PROGRAMMERS GUIDE 24 GC28-6380
 - use of
 - in OS ANS COBOL P/G 24 GC28-6437
- Passed data sets
 - in OS TAPE LABELS 30 GC28-6680
- Passing argument to main procedure
 - in PL/I (F) LANG REF MANUAL 29 GC28-8201
- Passing control
 - in SUPERVISOR SERV & MACRO INSTR 36 GC28-6646
 - in a dynamic structure
 - loading the module
 - with return
 - without return
 - in a planned overlay structure
 - in a simple structure
 - with return
 - without return
- Passing information
 - in OS ANS COBOL LANGAUGE 24 GC28-6396
 - between programs
 - to a called program
 - to a calling program
 - to operating system
- Password
 - in OS CRJE CONCEPTS AND FACILITIES 36 GC30-2012
 - in OS CRJE SYSTEM P/G 36 GC30-2016
 - in OS CRJE TUG 36 GC30-2014
 - assigning
 - incorrectly specified
 - in OS TAPE LABELS 30 GC28-6680
- PASSWORD
 - in COBOL (F) PROGRAMMERS GUIDE 24 GC28-6380
- Password, definition of
 - in SYSTEM/360-1130 DATA TRANS 25 GC27-6937
 - in coding examples
 - in System/360
 - in 1130
- PASSWORD, in LABEL parameter
 - in COBOL (E) PROGRAMMERS GUIDE 24 GC24-5029
- PASSWORD data set
 - in OS UTILITIES 32 GC28-6586
 - adding entries to
 - deleting entries from
 - listing entries in

PASSWORD data set			in BASIC FORTRAN IV LANGUAGE	25	GC28-6629
in OS UTILITIES	32	GC28-6586	in FORTRAN IV (G&H) PROGRAMMERS GDE	25	GC28-6817
------(continued)					
replacing entries in			in FORTRAN IV LANGUAGE	25	GC28-6515
Password for application program			<u>PC</u> (card punch) record format		
macros			in OS DATA MNGMNT SERVICE GUIDE	30	GC26-3746
in TCAM PROG GDE & REF MNL	30	GC30-2024	<u>PCB</u> macro		
PASSWORD parameter			in TCAM PROG GDE & REF MNL	30	GC30-2024
in FORTRAN IV (G&H) PROGRAMMERS GDE	25	GC28-6817	specifying bytes for		
date/time/sequence number			specifying initial buffers to		
handle data in user work area			specifying initial buffers to		
handle data obtained by			GET/READ		
specifying MH for an application			program		
specifying size of buffers for an			application program		
application program			<u>PCB=</u> operand		
IEHDASDR			in TCAM PROG GDE & REF MNL	30	GC30-2024
in OS UTILITIES	32	GC28-6586	<u>PCH</u> parameter		
Password-protected volumes, moving			in OS RJE SRL	36	GC30-2006
or copying			at IBM System/360 Model		
in OS UTILITIES	32	GC28-6586	work station		
at IBM System/360 work			station		
station			<u>PCI</u>		
password protection			in SYSGEN	31	GC28-6554
in CONVERSION GUIDE TO TCAM	30	GC30-2026	in TCAM CONCEPTS & FACILITIES	30	GC30-2022
in OS DATA MNGMNT SERVICE GUIDE	30	GC26-3746	<u>PCI</u> (program controlled		
PASSWORD subparameter			interruption)		
in OS ANS COBOL P/G	24	GC28-6437	in OPERATING SYSTEM MNGMNT FAC	34	GC28-6712
Passwords, data-set			<u>PCI</u> Appendage		
in OS UTILITIES	32	GC28-6586	in PLANNING FOR IBM 1419/1275	36	GC21-5006
adding			<u>PCI=</u> operand		
deleting			in TCAM PROG GDE & REF MNL	30	GC30-2024
listing			<u>PCP</u>		
replacing			in COBOL (E) PROGRAMMERS GUIDE	24	GC24-5029
<u>PASSWRD=</u> operand			description of		
in TCAM PROG GDE & REF MNL	30	GC30-2024	scratching data sets under		
ICNMG macro			in COBOL (F) PROGRAMMERS GUIDE	24	GC28-6380
INTRO macro			in OS ANS COBOL P/G	24	GC28-6437
MCPCLOSE macro			in TESTRAN SRL	37	GC28-6648
MRELEASE macro			<u>PCP</u> (primary control program)		
TCHNG macro			in PL/I F PROGRAMMERS GUIDE	29	GC28-6594
<u>PATCH</u> (NO PATCH)			indicative dump produced by		
in SYSGEN	31	GC28-6554	<u>PDS</u>		
<u>Path</u> , in overlay programs			in COBOL (E) PROGRAMMERS GUIDE	24	GC24-5029
in LINKAGE EDIT AND LOAD SRL	31	GC28-6538	in COBOL (F) PROGRAMMERS GUIDE	24	GC28-6380
defined			in OS ANS COBOL P/G	24	GC28-6437
<u>PATH</u> macro			in OS DATA MNGMNT SERVICE GUIDE	30	GC26-3746
in TCAM PROG GDE & REF MNL	30	GC30-2024	in PL/I F PROGRAMMERS GUIDE	29	GC28-6594
example			<u>PDS</u> (partitioned data sets)		
specifying conditional execution			in PRINCIPLES OF OPERATION	01	GA22-6821
specifying path switch setting			<u>PDUMP</u>		
specifying path-switch byte to be			in BASIC FORTRAN IV LANGUAGE	25	GC28-6629
used			<u>PDUMP/DUMP</u>		
specifying use of EBCDIC blank			in GRAPHIC PROGRAMMING SERV/2250	30	GC27-6909
characters			<u>PDUMP</u> subprogram		
<u>Path</u> switches			in FORTRAN IV LANGUAGE	25	GC28-6515
in TCAM PROG GDE & REF MNL	30	GC30-2024	<u>PDUMP</u> subroutine		
altering to vary path of message			in FORTRAN IV (G&H) PROGRAMMERS GDE	25	GC28-6817
through an MH			<u>Pence</u>		
specifying execution of inheader			in OS ANS COBOL LANGUAGE	24	GC28-6396
subgroup			nonreport items		
<u>Path</u> switching delimiter macros			report items		
in TCAM PROG GDE & REF MNL	30	GC30-2024			
<u>PAT=</u> operand					
in TCAM PROG GDE & REF MNL	30	GC30-2024			
INBUF macro					
INHDR macro					
INMSG macro					
OUTBUF macro					
OUTHDR macro					
OUTMSG macro					
<u>Pattern</u> character in editing					
in PRINCIPLES OF OPERATION	01	GA22-6821			
<u>Patterns</u> of test data					
in OS UTILITIES	32	GC28-6586			
<u>PAUSE</u> macro instruction					
in QTAM MESSAGE CNTRL PROG	31	GC30-2005			
<u>PAUSE</u> statement					

Pence			indicated by P	
in OS ANS COBOL LANGAUGE	24	GC28-6396	indicated by V	
----- (continued)			numeric edited items	
representations			sterling report items	
internal			Period, exchanging with comma	
PICTURE			in COBOL DIFFERENCES	24 GC28-6395
Pence (British currency)			Period in	
in COBOL LANGUAGE	24	GC28-6516	in ASSEMBLER LANGUAGE	21 GC28-6514
			character expressions	
<u>PENDING</u> condition			comments statements	
in PL/I (F) LANG REF MANUAL	29	GC28-8201	concatenation	
			sequence symbols	
<u>PENTRK</u> -- light pen tracking			<u>Permanent</u> change to cataloged	
routine			procedure	
in GRAPHIC PROGRAMMING SERV/2250	30	GC27-6909	in PL/I F PROGRAMMERS GUIDE	29 GC28-6594
			Permanent-error record	
<u>Percent</u> symbol			in TCAM CONCEPTS & FACILITIES	30 GC30-2022
in PL/I (F) LANG REF MANUAL	29	GC28-8201	in TCAM PROG GDE & REF MNL	30 GC30-2024
			access to	
<u>PERFORM</u>			Permanent segment	
in COBOL LANGUAGE	24	GC28-6516	in OS ANS COBOL LANGAUGE	24 GC28-6396
PERFORM statement			Permanent-storage assignments	
in COBOL (E) PROGRAMMERS GUIDE	24	GC24-5029	in PRINCIPLES OF OPERATION	01 GA22-6821
format of			<u>Permanently</u> resident volumes	
in OS ANS COBOL LANGAUGE	24	GC28-6396	in OS ANS COBOL P/G	24 GC28-6437
in debug packets				
in declarative section			<u>Permissible</u>	
description			in OS ANS COBOL LANGAUGE	24 GC28-6396
flowcharts			comparisons in relation	
formats			conditions	
with segmentation			moves	
in sort procedures			symbol pairs	
PERFORM statement, with debug packets			arithmetic expressions	
in COBOL DIFFERENCES	24	GC28-6395	compound conditions	
PERFORM verb			<u>Permit</u> detect interrupt (GPDI)	
in OS ANS COBOL P/G	24	GC28-6437	in GRAPHIC PROGRAMMING SERV/2250	30 GC27-6909
			<u>PF</u>	
<u>Performance</u>			in OS ANS COBOL LANGAUGE	24 GC28-6396
in BTAM SRL	30	GC30-2004	<u>PGM</u>	
in 7074 EMULATE FOR M155/165	35	GC27-6948	in AIGCL PROGRAMMERS GUIDE	26 GC33-4000
execution time with emulator			in COBOL (F) PROGRAMMERS GUIDE	24 GC28-6380
internal speed of emulator			in OS ANS COBOL P/G	24 GC28-6437
multiprogramming's effect on			PGM parameter	
system overhead's effect on			in COBOL (E) PROGRAMMERS GUIDE	24 GC24-5029
throughput with emulator			restrictions in RD parameter	
user's options' effect on			in FORTRAN IV (G&H) PROGRAMMERS GDE	25 GC28-6817
in 7080 EMULATE FOR MOD 165	36	GC27-6952	in OS ADVANCED CHECKPOINT/RESTART	31 GC31-6708
Performance, optimum			<u>PGM=LINKEDIT</u>	
in SORT/MERGE	33	GC28-6543	in PRINCIPLES OF OPERATION	01 GA22-6821
Performance, SMF			<u>PGT</u>	
in OPERATING SYSTEM MNGMNT FAC	34	GC28-6712	in COBOL (F) PROGRAMMERS GUIDE	24 GC28-6380
Performance guidelines			in OS ANS COBOL P/G	24 GC28-6437
in OS CRJE SYSTEM P/G	36	GC30-2016	<u>PH</u>	
in OS RJE SRL	36	GC30-2006	in COBOL LANGUAGE	24 GC28-6516
Performance statistics			in OS ANS COBOL LANGAUGE	24 GC28-6396
in GRAPHIC PROGRAMMING SERV/2250	30	GC27-6909	<u>Phase</u>	
			in SORT/MERGE	33 GC28-6543
<u>Period</u>			definition of	
in COBOL LANGUAGE	24	GC28-6516	Phase encoded (PE)	
in OS ANS COBOL LANGAUGE	24	GC28-6396	in OS TAPE LABELS	30 GC28-6680
after a division header			<u>Photo</u> multiplier tube	
exchanging with comma			in GRAPHIC PROG SERV FOR 2280 2282	30 GC27-6927
used in a data description			<u>Physical</u> file, definition	
entry			in OS ANS COBOL LANGAUGE	24 GC28-6396
used to end declaratives				
used after END DECLARATIVES				
used to end section-header				
used to end sentence				
used in fixed-point numeric				
literals				
used in floating-point numeric				
literals				
used after paragraph-name				
used in a PICTURE clause				
external floating-point				
items				

Physical record			P (picture) format item	
in OS ANS COBOL LANGUAGE	24	GC28-6396	PICTURE attribute	
definition			picture character \$	
size specification			picture character *	
Physical records			picture character V	
in COBOL (F) PROGRAMMERS GUIDE	24	GC28-6380	picture character z	
size restrictions			picture character 9	
in PL/I (F) LANG REF MANUAL	29	GC28-8201	sign specification	
Physical records, size			X picture character	
restriction			Picture type 1	
in OS ANS COBOL P/G	24	GC28-6437	in PL/I (F) LANG REF MANUAL	29 GC28-8201
<u>PICA</u> (program interruption control			Picture type 2	
area)			in PL/I (F) LANG REF MANUAL	29 GC28-8201
in SUPERVISOR SERV & MACRO INSTR	36	GC28-6646	Picture type 3	
<u>Picture</u> , user-supplied			in PL/I (F) LANG REF MANUAL	29 GC28-8201
in OS UTILITIES	32	GC28-6586	<u>PIE</u> (program interruption	
PICTURE attribute			element)	
in PL/I (F) LANG REF MANUAL	29	GC28-8201	in SUPERVISOR SERV & MACRO INSTR	36 GC28-6646
BINARY attribute			<u>PL/I</u> (F) environment in language	
BIT attribute			linking	
CHARACTER attribute			in PL/I F PROGRAMMERS GUIDE	29 GC28-6594
character-string data			arguments	
COMPLEX attribute			dope vector descriptor (DVD)	
DECIMAL attribute			dynamic storage area (ESA)	
numeric character data			file control block (FCB)	
picture specification characters			input/output control block	
REAL attribute			(ICCB)	
PICTURE attribute restriction			open control block (OCB)	
in PL/I F PROGRAMMERS GUIDE	29	GC28-6594	parameters	
Picture characters			record dope vector (RDV)	
in PL/I (F) LANG REF MANUAL	29	GC28-8201	SPIE macro	
character-string data			STAE macro	
credit			PL/I and other languages	
debit			in PL/I F PROGRAMMERS GUIDE	29 GC28-6594
exponent specifiers			PL/I cataloged procedures	
numeric character data			in PL/I F PROGRAMMERS GUIDE	29 GC28-6594
sterling pictures			PL/I character sets	
PICTURE clause			in PL/I (F) LANG REF MANUAL	29 GC28-8201
in COBOL (E) PROGRAMMERS GUIDE	24	GC24-5029	PL/I-COBOL data set interchange	
format of			in PL/I F PROGRAMMERS GUIDE	29 GC28-6594
in COBOL (F) PROGRAMMERS GUIDE	24	GC28-6380	PL/I compiler	
efficient use of			in SYSGEN	31 GC28-6554
error messages			automatic restart	
storage allocation			component name	
in COBOL LANGUAGE	24	GC28-6516	example	
format			generation of	
maximum size			graphic subroutine package (GSP)	
sterling representation			optimizing	
in OS ANS COBOL LANGAUGE	24	GC28-6396	sample display	
allowable characters			sample program	
ASCII considerations			syntax checker	
catagories of data			component name	
alphabetic			specifying	
alphanumeric			use of	
alphanumeric edited			to be included	
numeric			PLLIB macro instruction)	
numeric edited			PL/I content attribute	
character string			in OS CRJE TUG	36 GC30-2014
format			in EDIT command	
precedence table			in SCAN subcommand	
repetition of symbols			PL/I dump data set (PLIDUMP)	
in OS ANS COBOL P/G	24	GC28-6437	in PL/I F PROGRAMMERS GUIDE	29 GC28-6594
efficient use of			PL/I-FORTRAN	
storage allocation			in PL/I F PROGRAMMERS GUIDE	29 GC28-6594
Picture specification			PL/I language dependencies	
in PL/I (F) LANG REF MANUAL	29	GC28-8201	in LINKAGE EDIT AND LOAD SRL	31 GC28-6538
A picture character			PL/I library	
character-string			in PL/I F PROGRAMMERS GUIDE	29 GC28-6594
characters			in SYSGEN	31 GC28-6554
insertion picture characters			component name	
numeric character			shared library	
overpunch sign specification			description	
characters			feature	
			specifying	

PL/I library					
in SYSGEN	31	GC28-6554			

			(continued)		
PL1 macro instruction, PL1LIB macro instruction)					
PL/I main procedure (invocation of)					
in PL/I F PROGRAMMERS GUIDE	29	GC28-6594			
PL/I preprocessor					
in PL/I F PROGRAMMERS GUIDE	29	GC28-6594			
PL/I programs					
in OS ADVANCED CHECKPOINT/RESTART	31	GC31-6708			
PL/I shared library feature					
in SYSGEN	31	GC28-6554			
PL/I statement continuation					
in OS CRJE SYSTEM P/G	36	GC30-2016			
PL/I statements					
in OS CRJE TUG	36	GC30-2014			
attribute for continuing					
syntax checking					
PL/I subroutine library (SYS1.PL1LIB)					
in PL/I F PROGRAMMERS GUIDE	29	GC28-6594			
PL/I Syntax Checker					
in OS CRJE CONCEPTS AND FACILITIES	36	GC30-2012			
in OS CRJE SYSTEM P/G	36	GC30-2016			
checker options					
definition					
functional description					
included in CRJE cataloged procedure					
included in OS system generation					
restriction (number of lines)					
storage requirement					
in OS CRJE TUG	36	GC30-2014			
error messages					
PL/1					
in OS TAPE LABELS	30	GC28-6680			
PL/1 cataloged procedure					
in OPERATING SYSTEM MNGMNT FAC	34	GC28-6712			
PL/1 F sample program					
in SYSGEN	31	GC28-6554			
<u>Place</u> in include status (INCL)					
in GRAPHIC SUBRTN PKG (GSP)	29	GC27-6932			
<u>Place</u> in omit status (OMIT)					
in GRAPHIC SUBRTN PKG (GSP)	29	GC27-6932			
<u>Placement</u> of a key					
in OS ANS COBOL LANGAUGE	24	GC28-6396			
in the sort file					
within a table					
<u>Placement</u> of control statements					
in LINKAGE EDIT AND LOAD SRL	31	GC28-6538			
<u>Planned</u> overlay structure					
in SUPERVISOR SERV & MACRO INSTR	36	GC28-6646			
<u>Planning</u> information					
in 7080 EMULATE FOR MOD 165	36	GC27-6952			
<u>PLINE</u>					
in GRAPHIC SUBRTN PKG (GSP)	29	GC27-6932			
<u>Plot</u> line segments (PSGMT)					
in GRAPHIC SUBRTN PKG (GSP)	29	GC27-6932			
<u>Plot</u> lines (PLINE)					
in GRAPHIC SUBRTN PKG (GSP)	29	GC27-6932			
<u>Plot</u> points (PPNT)					
in GRAPHIC SUBRTN PKG (GSP)	29	GC27-6932			
<u>Plot</u> strokes (PLSTR)					
in GRAPHIC SUBRTN PKG (GSP)	29	GC27-6932			
<u>Plot</u> text (PTEXT)					
in GRAPHIC SUBRTN PKG (GSP)	29	GC27-6932			
<u>Plot</u> types					
in GRAPHIC PROGRAMMING SERV/2250	30	GC27-6909			
<u>PLSTR</u>					
in GRAPHIC SUBRTN PKG (GSP)	29	GC27-6932			
<u>PLUS</u>					
in COBOL LANGUAGE	24	GC28-6516			
Plus sign generation					
in COBOL DIFFERENCES	24	GC28-6395			
Plus symbol					
in OS ANS COBOL LANGAUGE	24	GC28-6396			
used in arithmetic expressions					
in collating sequence					
as unary operator					
in indexing					
in the PICTURE clause					
external floating-point					
iters					
fixed inserticn editing					
floating inserticn editing					
numeric edited iters					
sterling iters					
in the SIGN clause					
<u>PL1</u> macro instruction					
in SYSGEN	31	GC28-6554			
cross-reference table					
specifying					
type of (table)					
<u>PL1DFC</u> -compile and punch object module					
in PL/I F PROGRAMMERS GUIDE	29	GC28-6594			
<u>PL1DUMP</u> dump					
in PL/I F PROGRAMMERS GUIDE	29	GC28-6594			
<u>PL1LFC</u> -compile and write object module					
in PL/I F PROGRAMMERS GUIDE	29	GC28-6594			
<u>PL1LFCG</u> -compile, load, and execute					
in PL/I F PROGRAMMERS GUIDE	29	GC28-6594			
with PL/I shared library					
<u>PL1LFCI</u> -compile and link-edit					
in PL/I F PROGRAMMERS GUIDE	29	GC28-6594			
with PL/I shared library					
<u>PL1LFCLG</u> -compile, link, and execute					
in PL/I F PROGRAMMERS GUIDE	29	GC28-6594			
with PL/I shared library					
<u>PL1LFCIG</u> procedure					
in OPERATING SYSTEM MNGMNT FAC	34	GC28-6712			
<u>PL1LFG</u> -load and execute					
in PL/I F PROGRAMMERS GUIDE	29	GC28-6594			
with PL/I shared library					
<u>PL1LFIG</u> -link-edit and execute					
in PL/I F PROGRAMMERS GUIDE	29	GC28-6594			
with PL/I shared library					
<u>PL1LIB</u> macro instruction					
in SYSGEN	31	GC28-6554			
cross-reference table					
specifying					
type of (table)					
PL1LIB system generation macro instruction					
in PL/I F PROGRAMMERS GUIDE	29	GC28-6594			
<u>PL1LNO</u> operand					
in OS CRJE SYSTEM P/G	36	GC30-2016			

<u>PL1SAMP</u>				in OS CRJE SYSTEM P/G	36	GC30-2016
in SYSGEN	31	GC28-6554		<u>POINT=</u> operand		
<u>PMAP</u> option				in TCAM PROG GDE & REF MNL	30	GC30-2024
in COBOL (E) PROGRAMMERS GUIDE	24	GC24-5029		<u>Pointer</u> address operand		
in COBOL (F) PROGRAMMERS GUIDE	24	GC28-6380		in GRAPHIC PROGRAMMING SERVICES	30	GC27-6912
in OS ANS COBOL P/G	24	GC28-6437		Pointer assignment		
<u>PMT</u>				in PL/I (F) LANG REF MANUAL	29	GC28-8201
in GRAPHIC PROG SERV FOR 2280 2282	30	GC27-6927		ADDR built-in function		
<u>POC</u> parameter				NULL built-in function		
in FORTRAN IV (G&H) PROGRAMMERS GDE25	GC28-6817			POINTER attribute		
<u>Processing</u> history, tracing				in PL/I (F) LANG REF MANUAL	29	GC28-8201
in LINKAGE EDIT AND LOAD SRL	31	GC28-6538		POINTER built-in function		
defined				restriction		
<u>Pocket</u> select characters				in PL/I F PROGRAMMERS GUIDE	29	GC28-6594
in OS ANS COBOL LANGAUGE	24	GC28-6396		Pointer defining		
definition				in PL/I (F) LANG REF MANUAL	29	GC28-8201
used in a WRITE statement				Pointer qualification		
Pocket Select Routine				based variables		
in PLANNING FOR IBM 1419/1275	36	GC21-5006		pointer variables		
Debug Mode				qualified name		
Processing Mode				Pointer setting		
Pocket Select Timings				in PL/I (F) LANG REF MANUAL	29	GC28-8201
in PLANNING FOR IBM 1419/1275	36	GC21-5006		Pointer table for attention		
1275				handling		
1419 Models 1 and 31				in GRAPHIC PROGRAMMING SERVICES	30	GC27-6912
1419 Model 32				Pointer to offset conversion		
Formula				in PL/I (F) LANG REF MANUAL	29	GC28-8201
Interference Factors				Pointer variables		
Pocket selection				in PL/I (F) LANG REF MANUAL	29	GC28-8201
in COBOL LANGUAGE	24	GC28-6516		assignment statement		
<u>POINT</u> macro				rules and restrictions		
in TCAM PROG GDE & REF MNL	30	GC30-2024		POINTER attribute		
restriction				self-defining data		
specifying data control block for				<u>Points</u>		
message retrieval				in GRAPHIC SUBRTN PKG (GSP)	29	GC27-6932
specifying required address of a				<u>Polar</u> grid generation routines		
field				(GPVGRD/GPGRID)		
POINT macro instruction				in GRAPHIC PROGRAMMING SERV/2250	30	GC27-6909
in OS ADVANCED CHECKPOINT/RESTART	31	GC31-6708		<u>Poll</u> list		
in OS DATA MANAGEMENT MACRO INSTR	30	GC28-6647		in GRAPHIC PROGRAMMING SERV/2250	30	GC27-6909
description				POIL macro instruction		
relationship to				in QTAM MESSAGE CNTRL PROG	31	GC30-2005
BSP				<u>POLLDELAY</u> operator command		
BPAM				in TCAM PROG GDE & REF MNL	30	GC30-2024
BSAM				<u>POLLIMIT</u> macro instruction		
in OS DATA MNGMNT SERVICE GUIDE	30	GC26-3746		in QTAM MESSAGE CNTRL PROG	31	GC30-2005
device independence				<u>Polling</u>		
explained				in BTAM SRL	30	GC30-2004
restriction with BSP macro				characters		
instruction				defined		
restriction with multivolume data				double addressing		
sets				lists		
updating a partitioned data set				Auto Poll		
in TCAM CONCEPTS & FACILITIES	30	GC30-2022		defining		
POINT macro instruction, in a reenterable				formats of		
load module				limit on number of entries		
in SUPERVISOR SERV & MACRO INSTR	36	GC28-6646		open-type, format		
Point of invocation				restart address maintained in DECB		
in PL/I (F) LANG REF MANUAL	29	GC28-8201		wraparound type, format		
Point picture character				termination of, with RESETPL macro		
in PL/I (F) LANG REF MANUAL	29	GC28-8201		in CONVERSION GUIDE TO TCAM	30	GC30-2026
Point plotting				BTAM		
in GRAPHIC PROGRAMMING SERV/2250	30	GC27-6909		QTAM		
Point-to-point contentions				in GRAPHIC PROGRAMMING SERV/2250	30	GC27-6909
in OS RJE SRL	36	GC30-2006		in GRAPHIC PROGRAMMING SERVICES	30	GC27-6912
Point-to-point environment				in INTRO TO TELEPROCESSING	30	GC30-2007
in USERS GDE FOR JOB CONTROL 2250	36	GC27-6938		in OS RJE SRL	36	GC30-2006
Point-to-point line				in QTAM MESSAGE CNTRL PROG	31	GC30-2005
in TCAM PROG GDE & REF MNL	30	GC30-2024		address		
Point-to-point line connection				characters		

Polling					
in QTAM MESSAGE CNTRL PROG	31	GC30-2005			
----- (continued)					
interval					
limit					
in TCAM CONCEPTS & FACILITIES	30	GC30-2022			
automatic					
buffered terminal					
characters					
defined					
delay					
nonswitched stations					
on nonswitched lines					
in TCAM PROG GDE & REF MNL	30	GC30-2024			
changing duration of delay					
determining type for a line					
displaying status of a line with					
respect to					
timeout exceeded indicated on					
message error record					
Polling characters					
in TCAM PROG GDE & REF MNL	30	GC30-2024			
for polled stations					
Polling delay (changing for line)					
in CONVERSION GUIDE TO TCAM	30	GC30-2026			
Polling interval					
in GRAPHIC PROGRAMMING SERVICES	30	GC27-6912			
Polling list					
in QTAM MESSAGE CNTRL PROG	31	GC30-2005			
defining					
examining and modifying					
example					
formats					
Polling lists, examining and modifying					
in SORT/MERGE	33	GC28-6543			
POLLING operand (RESETPL macro)					
in BTAM SRL	30	GC30-2004			
Polling techniques					
in GRAPHIC PROGRAMMING SERVICES	30	GC27-6912			
<u>POLST</u>					
in GRAPHIC PROGRAMMING SERVICES	30	GC27-6912			
Polst address operand					
in GRAPHIC PROGRAMMING SERVICES	30	GC27-6912			
<u>POLY</u>					
in SORT/MERGE	33	GC28-6543			
POLY (arrays)					
in COBOL DIFFERENCES	24	GC28-6395			
POLY built-in function					
in PL/I (F) LANG REF MANUAL	29	GC28-8201			
<u>Polygons</u>					
in GRAPHIC PROGRAMMING SERV/2250	30	GC27-6909			
<u>Polyphase</u> tape technique					
in SORT/MERGE	33	GC28-6543			
with checkpoint					
<u>Pool, buffer</u>					
in TESTRAN SRL	37	GC28-6648			
<u>Pool, buffer unit</u>					
in TCAM CONCEPTS & FACILITIES	30	GC30-2022			
<u>Pool construction, buffer</u>					
in OS DATA MANAGEMENT MACRO INSTR	30	GC28-6647			
automatic					
BUILD					
BUILDRCD					
GETPOOL					
<u>PORs -- problem oriented</u>					
routines					
in GRAPHIC PROGRAMMING SERV/2250	30	GC27-6909			
<u>Position, relative key (RKP)</u>					
in OS DATA MANAGEMENT MACRO INSTR	30	GC28-6647			
POSITION attribute					
in PL/I (F) LANG REF MANUAL	29	GC28-8201			
maximum value of integer constant					
POSITION attribute restriction					
in PL/I F PROGRAMMERS GUIDE	29	GC28-6594			
Position feedback					
in OS DATA MANAGEMENT MACRO INSTR	30	GC28-6647			
current block					
next block					
Position field					
in TCAM PROG GDE & REF MNL	30	GC30-2024			
guidelines for using in work					
area					
relative position among optional					
fields in work area					
Position field in work area					
in TCAM CONCEPTS & FACILITIES	30	GC30-2022			
POSITION option of the MULTIPLE FILE					
TAPE clause					
in OS ANS COBOL LANGAUGE	24	GC28-6396			
<u>Positional</u> macro definition					
in ASSEMBLER LANGUAGE	21	GC28-6514			
Positional macro instruction					
in ASSEMBLER LANGUAGE	21	GC28-6514			
Positional operands					
in TESTRAN SRL	37	GC28-6648			
Positional operands, rules for coding					
in BTAM SRL	30	GC30-2004			
Positional parameter					
in AIGCL PROGRAMMERS GUIDE	26	GC33-4000			
Positional parameters					
in COBOL (E) PROGRAMMERS GUIDE	24	GC24-5029			
description of					
in DD statement					
in EXEC statement					
in JOB statement					
in FORTRAN IV (G&H) PROGRAMMERS GDE	25	GC28-6817			
in OS RJE SRL	36	GC30-2006			
Positional subparameter					
in AIGCL PROGRAMMERS GUIDE	26	GC33-4000			
<u>Positioning</u> a file					
in OS ANS COBOL LANGAUGE	24	GC28-6396			
Positioning control					
sections					
in LINKAGE EDIT AND LOAD SRL	31	GC28-6538			
Positioning CRT beam					
in GRAPHIC PROG SERV FOR 2280 2282	30	GC27-6927			
Positioning data					
in OS ANS COBOL LANGAUGE	24	GC28-6396			
within a field					
Positioning element					
in GRAPHIC SUBRTN PKG (GSP)	29	GC27-6932			
POSITIONING option					
in OS ANS COBOL LANGAUGE	24	GC28-6396			
of the CLOSE statement					
sequential processing					
of the WRITE statement					
Positioning record					
in BASIC FORTRAN IV LANGUAGE	25	GC28-6629			
Positioning tapes					
in OS TAPE LABELS	30	GC28-6680			
with ANSI standard labels					
with IBM standard labels					
with no labels					
with nonstandard labels					
Positioning volumes					
in OS DATA MANAGEMENT MACRO INSTR	30	GC28-6647			
CLOSE					
FEOV					
OPEN					
<u>POSITIVE</u>					
in COBOL LANGUAGE	24	GC28-6516			
Positive difference functions					
in FORTRAN IV LANGUAGE	25	GC28-6515			

Positive operand in sign condition			single volume input, multi volume output
in OS ANS COBOL LANGAUGE	24	GC28-6396	system requirements
Positive response			user requirements
in QTAM MESSAGE CNTRL PROG	31	GC30-2005	<u>POSTRCV</u> macro instruction
Positive scan response			in QTAM MESSAGE CNTRL PROG
in GRAPHIC PROG SERV FOR 2280 2282	30	GC27-6927	<u>POSTSEND</u> macro instruction
Positive value			in QTAM MESSAGE CNTRL PROG
in OS ANS COBOL LANGAUGE	24	GC28-6396	<u>Pound-report-string</u>
in external floating-point items			in OS ANS COBOL LANGAUGE
in PERFORM statement			<u>Pound separator</u>
Positive values			in OS ANS COBOL LANGAUGE
in GRAPHIC PROG SERV FOR 2280 2282	30	GC27-6927	<u>Pound-separator-string</u>
<u>POST</u> macro instruction			in OS ANS COBOL LANGAUGE
in GRAPHIC PROGRAMMING SERV/2250	30	GC27-6909	<u>Pound sign</u>
in GRAPHIC PROGRAMMING SERVICES	30	GC27-6912	in OS ANS COBOL LANGAUGE
in SUPERVISOR SERV & MACRO INSTR	36	GC28-6646	nonreport item
<u>POST</u> module			report item
in SYSGEN	31	GC28-6554	representation, internal
<u>POST</u> operand (CHGNTRY macro)			<u>Pounds</u> (British currency)
in BTAM SRL	30	GC30-2004	in COBCL LANGUAGE
Post the ECB			' <u>POWER</u> '
in GRAPHIC PROGRAMMING SERVICES	30	GC27-6912	in ALGCL LANGUAGE
<u>Postnormalization</u> (in floating-point arithmetic)			<u>Power-off</u> key on system control panel
in PRINCIPLES OF OPERATION	01	GA22-6821	in PRINCIPLES OF OPERATION
<u>Postponing</u> definition of data set			<u>Power-on</u> key on system control panel
in PL/I F PROGRAMMERS GUIDE	29	GC28-6594	in PRINCIPLES OF OPERATION
<u>Postprocessing</u> tapes, description of			<u>Power</u> transitions, effect on main storage of
in 7074 EMULATE FOR M155/165	35	GC27-6948	in PRINCIPLES OF OPERATION
<u>Postprocessor</u>			<u>PPNT</u>
in 7074 EMULATE FOR M155/165	35	GC27-6948	in GRAPHIC SUBRTN PKG (GSP)
in 7080 EMULATE FOR MOD 165	36	GC27-6952	<u>Preallocated</u> data sets
buffer considerations			in OS ADVANCED CHECKPOINT/RESTART
cataloged at emulator generation			<u>Precedence</u>
defining input data			in ALGCL LANGUAGE
defining output data			<u>Precedence</u> table for PICTURE clause
density of tapes			in OS ANS COBOL LANGAUGE
end-of-volume summary			<u>Precise</u> interruptions
JCL statements			in SUPERVISOR SERV & MACRO INSTR
mixed-density output			<u>Precision</u>
parity of tapes			in ALGCL LANGUAGE
physical record size limitation			in PL/I (F) LANG REF MANUAL
program control statements			defaults
residence of			in arithmetic conversions
single-volume input with multiple-volume output			length specification
system requirements			maximum
user requirements			of arithmetic constants
Postprocessor program			of sterling constant
in 7094 EMULATE FOR M85/165	35	GC27-6951	PICTURE attribute
advantages			problem data
applications			scale factor
buffer considerations			<u>Precision</u> attribute
console communications			in PL/I (F) LANG REF MANUAL
creating 7094 tape labels			<u>PRECISION</u> built-in function
defining input data			in PL/I (F) LANG REF MANUAL
defining output data			<u>Precision</u> conversion
end-of-volume summary			in PL/I (F) LANG REF MANUAL
function			long precision
JCL statements			short precision
messages			source precision
mixed density output			target precision
physical record size limitations			<u>Precision</u> restriction
program control statements (cards)			in PL/I F PROGRAMMERS GUIDE
record format			
sample program			

<u>Precompiled procedure</u>			<u>Preprocessing tapes</u>		
in ALGOL PROGRAMMERS GUIDE	26	GC33-4000	in 7074 EMULATE FOR M155/165	35	GC27-6948
description			advantages of		
inclusion in trace			description of		
specifying data set for					
to use at execution time					
<u>Predefined specification</u>			<u>Preprocessor</u>		
in BASIC FORTRAN IV LANGUAGE	25	GC28-6629	in PL/I (F) LANG REF MANUAL	29	GC28-8201
Predefined specifications			input and output		
in FORTRAN IV LANGUAGE	25	GC28-6515	rescanning and replacement		
PREFACE macro instruction			scan		
in FORTRAN IV (G&H) PROGRAMMERS GDE	25	GC28-6817	in PL/I F PROGRAMMERS GUIDE	29	GC28-6594
<u>Prefix</u>			in 7074 EMULATE FOR M155/165	35	GC27-6948
in CONVERSION GUIDE TO TCAM	30	GC30-2026	in 7080 EMULATE FOR MOD 165	36	GC27-6952
buffer			advantages of preprocessed tapes		
GET/PUT			buffer considerations		
in SORT/MERGE	33	GC28-6543	cataloged at emulator generation		
header			defining input data		
text			defining output data		
in TCAM PROG GDE & REF MNL	30	GC30-2024	density of tapes		
Prefix, block			end-of-volume summary		
in OS DATA MANAGEMENT MACRO INSTR	30	GC28-6647	JCL statements		
BSAM			parity of tapes		
QSAM			physical record size limitation		
relationship to			residence of		
buffer length			system requirements		
data alignment			user requirements		
in OS DATA MNGMNT SERVICE GUIDE	30	GC26-3746	Preprocessor DC-group		
Prefix, buffer			in PL/I (F) LANG REF MANUAL	29	GC28-8201
in TCAM CONCEPTS & FACILITIES	30	GC30-2022	% IF statement		
removal of			Preprocessor expressions		
Prefix, key			in PL/I (F) LANG REF MANUAL	29	GC28-8201
in OS DATA MNGMNT SERVICE GUIDE	30	GC26-3746	arithmetic operations		
Prefix (header and text)			exponentiation symbol		
in QTAM MESSAGE CNTRL PROG	31	GC30-2005	operands of		
Prefix (used in direct address relocation)			Preprocessor functions		
12-bit			in PL/I (F) LANG REF MANUAL	29	GC28-8201
in PRINCIPLES OF OPERATION	01	GA22-6821	arguments and parameters for		
Prefix expression			examples of		
in PL/I (F) LANG REF MANUAL	29	GC28-8201	Preprocessor procedures		
Prefix operations			in PL/I (F) LANG REF MANUAL	29	GC28-8201
in PL/I (F) LANG REF MANUAL	29	GC28-8201	invocation of		
Prefix operators			Preprocessor program		
in PL/I (F) LANG REF MANUAL	29	GC28-8201	in 7094 EMULATE FOR M85/165	35	GC27-6951
array expressions with			advantages		
structure and element operations			applications		
structure and structure operations			buffer considerations		
structure assignment BY NAME			console communications		
Prefix-select key-switch on system control			defining input data		
panel			defining output data		
in PRINCIPLES OF OPERATION	01	GA22-6821	end-of-volume summary		
<u>Prefixes</u>			function		
in OS ANS COBOL P/G	24	GC28-6437	JCL statements		
<u>Preloaded text</u>			messages		
in LINKAGE EDIT AND LOAD SRL	31	GC28-6538	physical record size limitations		
<u>Prenormalization (in floating-point arithmetic)</u>			record format		
in PRINCIPLES OF OPERATION	01	GA22-6821	sample programs		
<u>Preparing BTAM lines</u>			system requirements		
in CONVERSION GUIDE TO TCAM	30	GC30-2026	user requirements		
Preparing emulator input and output			Preprocessor RETURN statement		
in 7074 EMULATE FOR M155/165	35	GC27-6948	in PL/I (F) LANG REF MANUAL	29	GC28-8201
in 7094 EMULATE FOR M85/165	35	GC27-6951	Preprocessor stage		
<u>Preplanned linkage editor</u>			in PL/I (F) LANG REF MANUAL	29	GC28-8201
in OS ANS COBOL P/G	24	GC28-6437	Preprocessor statements		
<u>Preprocessed text</u>			in PL/I (F) LANG REF MANUAL	29	GC28-8201
in PL/I (F) LANG REF MANUAL	29	GC28-8201	variables		
			Preprocessor statements		
			in PL/I (F) LANG REF MANUAL	29	GC28-8201
			classes of statements		
			compile-time facilities		
			Preprocessor variables		
			in PL/I (F) LANG REF MANUAL	29	GC28-8201
			<u>Prerequisite publications</u>		
			in OS UTILITIES	32	GC28-6586

<u>PRESRES</u> , member of SYS1.PROCLIB					
in COBOL (F) PROGRAMMERS GUIDE	24	GC28-6380		sets	
in OS ANS COBOL P/G	24	GC28-6437		in PL/I F PROGRAMMERS GUIDE	29 GC28-6594
<u>PRESRES</u> list				Prime number list	
in SYSGEN	31	GC28-6554		in OS ANS COBOL P/G	24 GC28-6437
included in				<u>Priming</u> a message queue	
use of for MVT				in QTAM MESSAGE CNTRL PROG	31 GC30-2005
<u>Previously</u> defined symbols				<u>PRINT</u>	
in ASSEMBLER LANGUAGE	21	GC28-6514		in AIGCL PROGRAMMERS GUIDE	26 GC33-4000
<u>Primary</u>				PRINT attribute	
in FORTRAN IV LANGUAGE	25	GC28-6515		in PL/I (F) LANG REF MANUAL	29 GC28-8201
arithmetic				ENDPAGE condition	
logical				PRINT files	
Primary console				Print data set (3525 Card Punch)	
in SYSGEN	31	GC28-6554		in OS DATA MNGMNT SERVICE GUIDE	30 GC26-3746
description				card feeding	
specifying				automatic	
Primary Control Program				program-controlled	
in COBOL (F) PROGRAMMERS GUIDE	24	GC28-6380		line positioning	
description				automatic	
in OS ANS COBOL P/G	24	GC28-6437		program-controlled	
Primary control program (PCP)				restriction with ANSI control	
in COBOL (F) PROGRAMMERS GUIDE	24	GC24-5029		characters	
description of				line number correspondence to	
output				channel numbers	
differences with multiprogramming				multiline print	
environments				stacker selection	
in PL/I F PROGRAMMERS GUIDE	29	GC28-6594		two-line print	
in TESTRAN SRL	37	GC28-6648		PRINT disposition of a data	
Primary entry point				set	
in PL/I (F) LANG REF MANUAL	29	GC28-8201		in HIERARCHY SUPPORT FOR 2361 1&2	36 GC27-6942
Primary input, for called and				in USERS GDE FOR JOB CONTROL 2250	36 GC27-6938
calling programs				Print element	
in OS ANS COBOL P/G	24	GC28-6437		in OS CRJE SYSTEM P/G	36 GC30-2016
Primary input data set				PRINT files	
in LINKAGE EDIT AND LOAD SRL	31	GC28-6538		in PL/I (F) LANG REF MANUAL	29 GC28-8201
control				ANS printer control character	
statements				control options	
object modules				data-directed transmission	
Primary operator control station				ENDPAGE condition	
in CONVERSION GUIDE TO TCAM	30	GC30-2026		ENDPAGE on-unit	
changing				format items	
displaying name of				input and output	
in TCAM CONCEPTS & FACILITIES	30	GC30-2022		IINESIZE option	
in TCAM PROG GDE & REF MNL	30	GC30-2024		CN statement	
command for establishing				PAGESIZE option	
displaying name of				PRINT attribute	
operator awareness message				record format	
specifying				SIGNAL ENDPAGE	
Primary SMF data set, specifying				SKIP option	
in OPERATING SYSTEM MNGMNT FAC	34	GC28-6712		in PL/I F PROGRAMMERS GUIDE	29 GC28-6594
Primary SMF data set parameter (PRM)				Print group, definition	
in OPERATING SYSTEM MNGMNT FAC	34	GC28-6712		in OS ANS COBOL LANGAUGE	24 GC28-6396
Primary tracks for a data set				PRINT instruction	
in HIERARCHY SUPPORT FOR 2361 1&2	36	GC27-6942		in ASSEMBLER LANGUAGE	21 GC28-6514
in USERS GDE FOR JOB CONTROL 2250	36	GC27-6938		Print line size for report	
<u>PRIMARY</u> = operand				in OS ANS COBOL LANGAUGE	24 GC28-6396
in TCAM PROG GDE & REF MNL	30	GC30-2024		PRINT linkage loader option	
<u>PRIME</u>				in PL/I F PROGRAMMERS GUIDE	29 GC28-6594
in COBOL (F) PROGRAMMERS GUIDE	24	GC28-6380		PRINT loader option	
in QISAM				in FORTRAN IV (G&H) PROGRAMMERS GDE	25 GC28-6817
PRIME, in QISAM				in LINKAGE EDIT AND LOAD SRL	31 GC28-6538
in OS ANS COBOL P/G	24	GC28-6437		PRINT operand of EM7080 macro	
Prime area				in 7080 EMULATE FOR MOD 165	36 GC27-6952
in COBOL (F) PROGRAMMERS GUIDE	24	GC28-6380		PRINT option	
in OS ANS COBOL P/G	24	GC28-6437		in OS ANS COBOL P/G	24 GC28-6437
Prime area, in QISAM data sets				in PL/I (F) LANG REF MANUAL	29 GC28-8201
in COBOL (F) PROGRAMMERS GUIDE	24	GC24-5029		Print options (3525)	
Prime data area				in OS DATA MANAGEMENT MACRO INSTR	30 GC28-6647
in OS DATA MNGMNT SERVICE GUIDE	30	GC26-3746		BSAM	
description				QSAM	
space allocation for				Print output class	
Prime data area, INDEXED data				in SYSGEN	31 GC28-6554

Print specifications			selected records	
in OS UTILITIES	32	GC28-6586	sequential data set	
standard			Printing (using record I/O)	29 GC28-6594
user			in PL/I F PROGRAMMERS GUIDE	
PRINT statement			Printing format	37 GC28-6648
in FORTRAN IV LANGUAGE	25	GC28-6515	in TESTRAN SRL	
in OS UTILITIES	32	GC28-6586	control of	
PRINT-SWITCH			of data types	
in OS ANS COBOL LANGAUGE	24	GC28-6396	of a TESTRAN listing	
<u>PRINTED RECORD</u>			Printing utility	
in HIERARCHY SUPPORT FOR 2361 1&2	36	GC27-6942	in TCAM PROG GDE & REF MNL	30 GC30-2024
format of listing			COMEDIT	
parameter in LOG ON			examples of invcking	
frame			PARM= options	
in USERS GDE FOR JOB CONTROL 2250	36	GC27-6938	IEDQXC (PARM= opticns)	
format of			<u>Priorities, cverride</u>	
parameter on LOG ON frame			in TESTRAN SRL	37 GC28-6648
Printed report			<u>Priority</u>	
in COBOL DIFFERENCES	24	GC28-6395	in FORTRAN IV (G&H) PROGRAMMERS GDE	25 GC28-6817
in OS ANS COBOL LANGAUGE	24	GC28-6396	dispatcher	
<u>Printer</u>			loader	
in COBOL (F) PROGRAMMERS GUIDE	24	GC28-6380	in HIERARCHY SUPPORT FOR 2361 1&2	36 GC27-6942
determining line spacing			general concept for GJP	
in OS ADVANCED CHECKPOINT/RESTART	31	GC31-6708	under MFT	
repositioning at restart			under MVT	
1403 •			in QTAM MESSAGE CNTRL PROG	31 GC30-2005
3211 •			message	
in OS DATA MANAGEMENT MACRO INSTR	30	GC28-6647	receiving and sending	
carriage control			system	
character set buffer loading			in SUPERVISOR SERV & MACRO INSTR	36 GC28-6646
control tape			assigning	
forms control buffer loading			changing	
skipping			dispatching	
spacing			initial dispatching	
Printer, carriage control			limit	
in BASIC FORTRAN IV LANGUAGE	25	GC28-6629	of partitions	
Printer, determining line			subtask	
spacing			task	
in OS ANS COBOL P/G	24	GC28-6437	in TCAM CONCEPTS & FACILITIES	30 GC30-2022
Printer, determining print lines			message	
in COBOL (E) PROGRAMMERS GUIDE	24	GC24-5029	message control program	
Printer (PR)			task	
in OS DATA MNGMNT SERVICE GUIDE	30	GC26-3746	transmission	
overflow			in TCAM PROG GDE & REF MNL	30 GC30-2024
record format with			application program	
Printer adapter unit			equal	
in GRAPHIC PROGRAMMING SERVICES	30	GC27-6912	nonswitched contenticn	
Printer control characters			stations	
in FORTRAN IV LANGUAGE	25	GC28-6515	nonswitched polled station	
Printer control characters for PRINT			with programmed polling	
files			nonswitched polled stations	
in PL/I F PROGRAMMERS GUIDE	29	GC28-6594	with Auto Pcll	
Printer-keyboard			MCP	
procedures			message	
in OS RJE SRL	36	GC30-2006	after zcne reorganization of	
Printer line spacing			DASD data set	
in PL/I F PROGRAMMERS GUIDE	29	GC28-6594	busy lines	
Printer not emulated, 7080			efficient use of	
in 7080 EMULATE FOR MOD 165	36	GC27-6952	receive	
Printer page, overflow of			nonswitched polled stations	
in COBOL DIFFERENCES	24	GC28-6395	with Auto Pcll	
Printer/punch control			nonswitched polled stations	
in PL/I (F) LANG REF MANUAL	29	GC28-8201	with programmed polling	
CTLASA			send	
CTL360			nonswitched contenticn	
Printer spacing option (PRTSP			stations	
subparameter)			nonswitched polled stations	
in PL/I F PROGRAMMERS GUIDE	29	GC28-6594	with Auto Pcll	
<u>Printing</u>			nonswitched polled stations	
in OS UTILITIES	32	GC28-6586	with programmed polling	
a partitioned directory			specifying	
an edited data set			permissible levels fcr	
data sets			messages on a process queue	
indexed-sequential data sets			transmission	
partitioned data sets				

Priority					
in TCAM PROG GDE & REF MNL	30	GC30-2024			job control parameters
transmission					CYI restriction
----- (continued)					PRTY parameter use
efficiency when received					REGION parameter use
specified					SHR subparameter use
specifying for line					multiple open and close
Priority, assigning					relationship to multiprogramming
in OS ANS COBOL P/G	24	GC28-6437			environments
for a job					in COBCL (F) PROGRAMMERS GUIDE
for a job step					24 GC28-6380
Priority, attention handling					JOB Statement parameters
in GRAPHIC PROGRAMMING SERV/2250	30	GC27-6909			relationship to multiprogramming
Priority (PRTY parameter)					environments
in PL/I F PROGRAMMERS GUIDE	29	GC28-6594			sharing data sets
Priority among attention					SYSOUT parameter fcr
routines					in OS ANS COBOL P/G
in GRAPHIC PROGRAMMING SERVICES	30	GC27-6912			24 GC28-6437
PRIORITY built-in function					EXEC statement
in PL/I (F) LANG REF MANUAL	29	GC28-8201			parameters
priority of tasks					JOB statement
TASK attribute					parameters
Priority handling for outgoing					relationship to multiprogramming
messages					environments
in TCAM PROG GDE & REF MNL	30	GC30-2024			sharing data sets
Priority level queues					SYSOUT parameter fcr
in CONVERSION GUIDE TO TCAM	30	GC30-2026			Priority scheduling under OS
PRIORITY macro					in PL/I F PROGRAMMERS GUIDE
in TCAM PROG GDE & REF MNL	30	GC30-2024			29 GC28-6594
effect of CODE macro on					Priority value
example					in PL/I (F) LANG REF MANUAL
specifying conditional execution					29 GC28-8201
specifying for a message					
specifying priority level for a					<u>PRIVATE</u>
message					in ALGCL PROGRAMMERS GUIDE
specifying use of EBCDIC blank					26 GC33-4000
characters					Private attribute, assigning
Priority number					in OS UTILITIES
in SYSGEN	31	GC28-6554			32 GC28-6586
Priority numbers					Private call libraries
in OS ANS COBOL LANGAUGE	24	GC28-6396			in LINKAGE EDIT AND LOAD SRL
and ALTER statement					31 GC28-6538
and CALL statement					Private code
description					in LINKAGE EDIT AND LOAD SRL
information for use					31 GC28-6538
and PERFORM statement					defined
on a section header					in module map
segment limit					PRIVATE keyword
Priority of interruptions					in FORTRAN IV (G&H) PROGRAMMERS GDE25
in PRINCIPLES OF OPERATION	01	GA22-6821			GC28-6817
Priority of jobs under MVT					Private libraries
in PL/I F PROGRAMMERS GUIDE	29	GC28-6594			in PL/I F PROGRAMMERS GUIDE
Priority of MFT partitions					29 GC28-6594
in PL/I F PROGRAMMERS GUIDE	29	GC28-6594			in SORT/MERGE
Priority of operators					33 GC28-6543
in PL/I (F) LANG REF MANUAL	29	GC28-8201			Private library
Priority of tasks					in ALGCL PROGRAMMERS GUIDE
in PL/I (F) LANG REF MANUAL	29	GC28-8201			26 GC33-4000
major task					in SUPERVISOR SERV & MACRO INSTR
PRIORITY built-in function					36 GC28-6646
PRIORITY pseudo-variable					definition of
PRTY parameter					searching
subtask					Private library definition
PRIORITY option					in TCAM PROG GDE & REF MNL
in PL/I (F) LANG REF MANUAL	29	GC28-8201			30 GC30-2024
PRIORITY pseudo-variable					Private line
in PL/I (F) LANG REF MANUAL	29	GC28-8201			in OS CRJE SYSTEM P/G
Priority schedulers					36 GC30-2016
in FORTRAN IV (G&H) PROGRAMMERS GDE25	GC28-6817				in QTAM MESSAGE CNTRL PROG
account number relationship					31 GC30-2005
definition					PRIVATE subparameter
in OS ANS COBOL P/G	24	GC28-6437			in COBCL (F) PROGRAMMERS GUIDE
Priority scheduling					24 GC28-6380
in ALGOL PROGRAMMERS GUIDE	26	GC33-4000			in OS ANS COBOL P/G
Priority scheduling system					24 GC28-6437
in COBOL (E) PROGRAMMERS GUIDE	24	GC24-5029			Private volume
					in COBCL (F) PROGRAMMERS GUIDE
					24 GC28-6380
					in OS ANS COBOL P/G
					24 GC28-6437
					Private volumes
					in FORTRAN IV (G&H) PROGRAMMERS GDE25
					GC28-6817
					<u>Privileged instructions, summary of</u>
					in PRINCIPLES OF OPERATION
					01 GA22-6821
					Privileged-operation exception
					in PRINCIPLES OF OPERATION
					01 GA22-6821
					<u>PRM</u> parameter
					in OPERATING SYSTEM MNGMNT FAC
					34 GC28-6712
					<u>Problem</u> and supervisor program states
					in PRINCIPLES OF OPERATION
					01 GA22-6821
					Problem data
					in PL/I (F) LANG REF MANUAL
					29 GC28-8201
					attributes

Problem data conversion					
in PL/I (F) LANG REF MANUAL	29	GC28-8201			
arithmetic					
binary					
ceiling values					
constant					
decimal					
identifier					
infix operators					
results of arithmetic operations					
sterling					
string					
variable					
Problem determination					
in GRAPHIC PROGRAMMING SERV/2250	30	GC27-6909			
in GRAPHIC PROGRAMMING SERVICES	30	GC27-6912			
in GRAPHIC SUBRTN PKG (GSP)	29	GC27-6932			
Problem oriented					
routines					
in GRAPHIC PROGRAMMING SERV/2250	30	GC27-6909			
Problem program exit list					
in TCAM PROG GDE & REF MNL	30	GC30-2024			
specifying address on checkpoint					
DCB macro					
specifying address on message					
queues DCB macro					
Problem program initialization					
in BTAM SRL	30	GC30-2004			
Problem state bit (in PSW)					
in PRINCIPLES OF OPERATION	01	GA22-6821			
<u>PROC</u>					
in ALGOL PROGRAMMERS GUIDE	26	GC33-4000			
in COBOL (F) PROGRAMMERS GUIDE	24	GC28-6380			
PROC parameter					
in COBOL (F) PROGRAMMERS GUIDE	24	GC24-5029			
PROC statement					
in OS ANS COBOL P/G	24	GC28-6437			
<u>Procedural statements</u>					
in OS ANS COBOL LANGAUGE	24	GC28-6396			
arithmetic					
data-manipulation					
in DEBUG packet					
declarative					
input/output					
list of					
procedure branching					
report writer					
sort					
table handling					
<u>'PROCEDURE'</u>					
in ALGOL LANGUAGE	26	GC28-6615			
<u>PROCEDURE</u>					
in ALGOL PROGRAMMERS GUIDE	26	GC33-4000			
Procedure, definition					
in OS ANS COBOL LANGAUGE	24	GC28-6396			
Procedure (cataloged procedure)					
in HIERARCHY SUPPORT FOR 2361 1&2	36	GC27-6942			
definition of					
execution of					
Procedure (cataloged procedure), definition					
of					
in USERS GDE FOR JOB CONTROL 2250	36	GC27-6938			
Procedure (definition)					
in ASSEMBLER(F) PROGRAMMERS GUIDE	21	GC26-3756			
Procedure blocks					
in PL/I (F) LANG REF MANUAL	29	GC28-8201			
Procedure body					
in ALGOL LANGUAGE	26	GC28-6615			
Procedure branching statements					
in COBOL LANGUAGE	24	GC28-6516			
use of section names in					
in OS ANS COBOL LANGAUGE	24	GC28-6396			
ALTER statement					
examples					
EXIT statement					
GO TC statement					
PERFCRM statement					
STOP statement					
Procedure declaration					
in ALGOL LANGUAGE	26	GC28-6615			
Procedure Division					
in COBOL (E) PROGRAMMERS GUIDE	24	GC24-5029			
format of statements					
in COBOL (F) PROGRAMMERS GUIDE	24	GC28-6380			
programming techniques					
in COBOL DIFFERENCES	24	GC28-6395			
differences					
errors in					
new features					
in COBOL LANGUAGE	24	GC28-6516			
in OS ANS COBOL LANGAUGE	24	GC28-6396			
content					
COPY statement					
definition					
organization					
Report Writer considerations					
GENERATE statement					
INITIATE statement					
overall					
TERMINATE statement					
sort considerations					
EXIT statement					
RELEASE statement					
RETURN statement					
SORT statement					
statements					
sterling considerations					
structure					
table handling considerations					
SEARCH statement					
SET statement					
USING option on the division					
header					
in OS ANS COBOL P/G	24	GC28-6437			
intermediate results					
modular levels					
programming techniques					
segmentation					
verbs					
Procedure heading					
in ALGOL LANGUAGE	26	GC28-6615			
Procedure library					
in COBOL (E) PROGRAMMERS GUIDE	24	GC24-5029			
in COBOL (F) PROGRAMMERS GUIDE	24	GC28-6380			
in OS ANS COBOL P/G	24	GC28-6437			
in TESTRAN SRL	37	GC28-6648			
Procedure library, entering					
procedures in					
in OS UTILITIES	32	GC28-6586			
Procedure library, OS					
in OS CRJE CONCEPTS AND FACILITIES	36	GC30-2012			
Procedure library (cataloged)					
in SYSGEN	31	GC28-6554			
Procedure library					
(SYS1.PROCLIB)					
in PL/I F PROGRAMMERS GUIDE	29	GC28-6594			
Procedure LKED					
in LINKAGE EDIT AND LOAD SRL	31	GC28-6538			
Procedure LKEDG					
in LINKAGE EDIT AND LOAD SRL	31	GC28-6538			
Procedure map					
in COBOL (E) PROGRAMMERS GUIDE	24	GC24-5029			
Procedure-name, definition					
in OS ANS COBOL LANGAUGE	24	GC28-6396			
Procedure name in the BEGIN PROCEDURE					
operation					
in USERS GDE FOR JOB CONTROL 2250	36	GC27-6938			

PROCEDURE NAME parameter in the			invcking of	
SPECIFY JOB STEP frame			FORTHCLG	
in HIERARCHY SUPPORT FOR 2361 1&2	36	GC27-6942	control statements	
in USERS GDE FOR JOB CONTROL 2250	36	GC27-6938	function	
Procedure-names			invcking of	
in COBOL LANGUAGE	24	GC28-6516	linkage edit	
qualification			overriding	
user-written			user-written	
Procedure references			invoking	
in PL/I (F) LANG REF MANUAL	29	GC28-8201	modifying	
Procedure statement			names	
in ALGOL LANGUAGE	26	GC28-6615	in SORT/MERGE	33 GC28-6543
PROCEDURE statement			Procedures, error reccvery	
in PL/I (F) LANG REF MANUAL	29	GC28-8201	in OS RJE SRL	36 GC30-2006
options of			Procedures, in-stream	
READ			in OS ANS COBOL P/G	24 GC28-6437
Procedure step			Procedures in the declaratives	
in PL/I F PROGRAMMERS GUIDE	29	GC28-6594	section	
Procedure subprogram			in OS ANS COBOL LANGAUGE	24 GC28-6396
in FORTRAN IV LANGUAGE	25	GC28-6515	Procedures restriction	
Procedure termination			(compile-time)	
in PL/I (F) LANG REF MANUAL	29	GC28-8201	in PL/I F PROGRAMMERS GUIDE	29 GC28-6594
Procedures			Process, definition	
in OS CRJE TUG	36	GC30-2014	in OS ANS COBOL LANGAUGE	24 GC28-6396
instream MFT support restriction			Process control block	
in OS UTILITIES	32	GC28-6586	in TCAM PROG GDE & REF MNL	30 GC30-2024
cataloging			defining in the MCP	
in PL/I (F) LANG REF MANUAL	29	GC28-8201	dump of	
communication between			specifying name of in the	
external			terminal table	
initial			PCB macro for	
internal			Process entry	
main			in TCAM PROG GDE & REF MNL	30 GC30-2024
Procedures, cataloged			application program requirements	
in FORTRAN IV (G&H) PROGRAMMERS GDE25	GC28-6817		PROCESS IN BACKGROUND optcn	
definition of			in USERS GDE FOR JOB CONTROL 2250	36 GC27-6938
for FORTRAN (G)			on the ENTER DATA frame	
compile			on the SPECIFY JOB STEP frame	
compile and linkage edit			PROCESS macro instruction	
compile, linkage edit, and			in QTAM MESSAGE CNTRL PROG	31 GC30-2005
execute			Process program entry	
FORTGC			in QTAM MESSAGE CNTRL PROG	31 GC30-2005
control statements			Process queue	
function			in QTAM MESSAGE CNTRL PROG	31 GC30-2005
invoking of			DASD	
FORTGCL			main-storage	
control statements			in TCAM PROG GDE & REF MNL	30 GC30-2024
function			specifying priority levels of	
invoking of			messages on	
FORTGCLG			PROCESS statement	
control statements			in PL/I F PROGRAMMERS GUIDE	29 GC28-6594
error codes			Processing	
function			in OS ANS COBOL LANGAUGE	24 GC28-6396
invoking of			index in core	
FORTGLG			indexed file at other than first	
control statements			record	
function			input/cutput errors	
invoking of			labels	
linkage edit and execute			reports	
overriding			initiating	
user-written			terminating	
for FORTRAN (H)			sort records	
compile			after sorting	
execute			before sorting	
FORTHCL			in OS CRJE CONCEPTS AND FACILITIES	36 GC30-2012
control statements			batch	
function			conversational	
invoking of			in TCAM CCNCEPTS & FACILITIES	30 GC30-2022
FORTHCL			collected data	
control statements			message	
function			in 7074 EMULATE FOR M155/165	35 GC27-6948
invoking of			Processing collected data	
FORTHCLG			in QTAM MESSAGE CNTRL PROG	31 GC30-2005
control statements				
error codes				
function				

Processing data			in PL/I (F) LANG REF MANUAL	29	GC28-8201
in 7080 EMULATE FOR MOD 165	36	GC27-6952	<u>Product-temporary-fix flag</u>		
card reader			in PRINCIPLES OF OPERATION	01	GA22-6821
console			conditcns		
tape			<u>PROGID= operand</u>		
Processing efficiency, increasing			in TCAM PROG GDE & REF MNL	30	GC30-2024
in FORTRAN IV (G&H) PROGRAMMERS GDE25	GC28-6817		<u>Progname</u>		
Processing inquiries			in AIGCL PROGRAMMERS GUIDE	26	GC33-4000
in QTAM MESSAGE CNTRL PROG	31	GC30-2005	<u>Program</u>		
Processing jobs			in AIGCL LANGUAGE	26	GC28-6615
in OS CRJE TUG	36	GC30-2014	in COBCL (E) PROGRAMMERS GUIDE	24	GC24-5029
Processing Mode			called		
in PLANNING FOR IBM 1419/1275	36	GC21-5006	calling		
PROCESSING MODE clause			sample		
in OS ANS COBOL LANGAUGE	24	GC28-6396	in COBCL (F) PROGRAMMERS GUIDE	24	GC28-6380
Processing modes			called		
in PL/I (F) LANG REF MANUAL	29	GC28-8201	defined		
locate			calling		
move			defined		
Processing options			interruption codes		
in PRINCIPLES OF OPERATION	01	GA22-6821	linkage editing		
force			sample		
job stream suppression			selective testing cf		
process control			in LINKAGE EDIT AND LOAD SRL	31	GC28-6538
sequence control			in OS ANS COBOL P/G	24	GC28-6437
Processing program			called		
in ALGOL PROGRAMMERS GUIDE	26	GC33-4000	calling		
in QTAM MESSAGE CNTRL PROG	31	GC30-2005	checkout		
Processing programs			debugging		
in OS ANS COBOL P/G	24	GC28-6437	completion code		
in SYSGEN	31	GC28-6554	dumps		
macro instructions			errcrs		
Processing routine			I/C		
in SORT/MERGE	33	GC28-6543	invalid data		
Processing sequential data sets			cther		
in OS DATA MNGMNT SERVICE GUIDE	30	GC26-3746	I/C errors		
Processing state			incomplete abnormal		
in OS RJE SRL	36	GC30-2006	termination		
Processing subroutines			invalid data errcrs		
in OS ANS COBOL P/G	24	GC28-6437	language		
<u>Processor-library generation</u>			cther errors		
in SYSGEN	31	GC28-6554	execution		
definition			multistep job		
example			from private library		
macro instructions for			from system library		
in TCAM PROG GDE & REF MNL	30	GC30-2024	from temporary library		
Processor stage			interrupt		
in PL/I (F) LANG REF MANUAL	29	GC28-8201	linkage editing		
Processor to processor			output, sample		
in SYSGEN	31	GC28-6554	sample		
<u>Processors</u>			selective testing cf		
in SYSGEN	31	GC28-6554	techniques		
generation requirements			in SORT/MERGE	33	GC28-6543
<u>PROCLIB</u>			exits		
in COBOL (F) PROGRAMMERS GUIDE	24	GC28-6380	definition of		
PROCLIB macro instruction			modification		
in SYSGEN	31	GC28-6554	terminatcn		
cross-reference table			in 7080 EMULATE FOR MOD 165	36	GC27-6952
specifying			emulator program		
type of (table)			postprocessor		
<u>Procname</u>			preprocessor		
in ALGOL PROGRAMMERS GUIDE	26	GC33-4000	sample program		
<u>Procstep</u>			system writer		
in ALGOL PROGRAMMERS GUIDE	26	GC33-4000	PROGRAM		
Procstep subparameter			in AIGCL PROGRAMMERS GUIDE	26	GC33-4000
in OS ANS COBOL P/G	24	GC28-6437	Program, channel		
<u>Procstep.ddname</u>			in OS DATA MANAGEMENT MACRO INSTR	30	GC28-6647
in OS ANS COBOL P/G	24	GC28-6437	BISAM		
<u>PROD (arrays)</u>			BPAM		
in COBOL DIFFERENCES	24	GC28-6395	BSAM		
PROD built-in function					

Program, definition of			flag in CCW	
in HIERARCHY SUPPORT FOR 2361 1&2	36	GC27-6942	general discussion	
in USERS GDE FOR JOB CONTROL 2250	36	GC27-6938	Program-controlled-interrupticn condition	
Program, describing the processing			in PRINCIPLES OF OPERATION	01 GA22-6821
in OS DATA MNGMNT SERVICE GUIDE	30	GC26-3746	Program ECA (example)	
Program, samples of			in TCAM PROG GDE & REF MNL	30 GC30-2024
in BASIC FORTRAN IV LANGUAGE	25	GC28-6629	Program errors, handling of	
Program block			in PRINCIPLES OF OPERATION	01 GA22-6821
in ALGOL PROGRAMMERS GUIDE	26	GC33-4000	Program exception, control of	
Program block table			in GRAPHIC PROGRAMMING SERV/2250	30 GC27-6909
in ALGOL PROGRAMMERS GUIDE	26	GC33-4000	Program exceptions	
Program check condition			in SUPERVISOR SERV & MACRO INSTR	36 GC28-6646
in PRINCIPLES OF OPERATION	01	GA22-6821	Program execution	
Program-checkout conditions			in COBCL (E) PROGRAMMERS GUIDE	24 GC24-5029
in PL/I (F) LANG REF MANUAL	29	GC28-8201	in PRINCIPLES OF OPERATION	01 GA22-6821
Program classes			in TESTRAN SRL	37 GC28-6648
in OS UTILITIES	32	GC28-6586	Program execution options	
data-set			in ALGOL PROGRAMMERS GUIDE	26 GC33-4000
system			Program fetch	
independent			in LINKAGE EDIT AND LOAD SRL	31 GC28-6538
Program control			defined	
in PL/I (F) LANG REF MANUAL	29	GC28-8201	functions	
AUTOMATIC data			Program Global Table	
declarations and attributes			in COBCL (F) PROGRAMMERS GUIDE	24 GC28-6380
OPTIONS (MAIN) attribute			sample	
RECURSIVE attribute			in OS ANS COBOL P/G	24 GC28-6437
Program control (cards) statements, for			PROGRAM-ID	
tape postprocessor			in COBCL LANGUAGE	24 GC28-6516
in 7074 EMULATE FOR M155/165	35	GC27-6948	PROGRAM-ID paragraph	
Program control data			in COBCL DIFFERENCES	24 GC28-6395
in PL/I (F) LANG REF MANUAL	29	GC28-8201	in OS ANS COBOL LANGAUGE	24 GC28-6396
area			PROGRAM-ID statement	
attributes			format of	
event			in COBCL (E) PROGRAMMERS GUIDE	24 GC24-5029
label			Program identiificaticn ccde	
locator			in COBCL LANGUAGE	24 GC28-6516
task			Program interrupt corrective action	
Program control instructions			in GRAPHIC PROGRAMMING SERV/2250	30 GC27-6909
in ASSEMBLER LANGUAGE	21	GC28-6514	Program interrupt messages	
Program control section in object or			in FORTRAN IV (G&H) PROGRAMMERS GDE	25 GC28-6817
load module text			Program interruption ccdes	
in PL/I F PROGRAMMERS GUIDE	29	GC28-6594	in COBCL (E) PROGRAMMERS GUIDE	24 GC24-5029
Program control statements			Program interruption control area	
in 7080 EMULATE FOR MOD 165	36	GC27-6952	(PICA)	
data statement			in SUPERVISOR SERV & MACRO INSTR	36 GC28-6646
DENSITY			Program interruption element	
HLABEL			(PIE)	
TLABEL			in SUPERVISOR SERV & MACRO INSTR	36 GC28-6646
Program control statements (cards)			Model 195	
in 7094 EMULATE FOR M85/165	35	GC27-6951	in FORTRAN IV (G&H) PROGRAMMERS GDE	25 GC28-6817
data			Program interruption exit routine,	
DENSITY			Model 91	
HLABEL			Program interruption processing	
TLABEL			in SUPERVISOR SERV & MACRO INSTR	36 GC28-6646
Program-controlled interrupt			imprecise interruptions	
in CONVERSION GUIDE TO TCAM	30	GC30-2026	precise interruptions	
in PLANNING FOR IBM 1419/1275	36	GC21-5006	standard control program exit	
Program controlled interrupt (PCI)			routine	
in SYSGEN	31	GC28-6554	user exit routine	
description			for imprecise interruptions	
specifying			register contents when control	
Program-controlled interrupt (PCI), used in			gained	
dynamic buffering			Program interruptions	
in BTAM SRL	30	GC30-2004	in PRINCIPLES OF OPERATION	01 GA22-6821
Program controlled interruption			Program listing, Assembler F	
in OPERATING SYSTEM MNGMNT FAC	34	GC28-6712	in ASSEMBLER(F) PROGRAMMERS GUIDE	21 GC26-3756
in TCAM PROG GDE & REF MNL	30	GC30-2024	Program listings	
buffer allocation considerations			in ASSEMBLER LANGUAGE	21 GC28-6514
specifying for buffer			in PL/I F PROGRAMMERS GUIDE	29 GC28-6594
allocation/deallocation			compiler	
Program-controlled interruption (PCI)			control program	
in PRINCIPLES OF OPERATION	01	GA22-6821	linkage editor	
bit in CSW			linkage loader	
in TCAM CONCEPTS & FACILITIES	30	GC30-2022	Program loading	
			in TESTRAN SRL	37 GC28-6648

Program management			Program status word (PSW)		
in SUPERVISOR SERV & MACRO INSTR	36	GC28-6646	in PRINCIPLES OF OPERATION	01	GA22-6821
Program management services			Program status word, dumping of		
in SUPERVISOR SERV & MACRO INSTR	36	GC28-6646	in TESTSTRAN SRL	37	GC28-6648
Program mask			Program structure		
in PRINCIPLES OF OPERATION	01	GA22-6821	in PL/I (F) LANG REF MANUAL	29	GC28-8201
Program name			basic		
in LINKAGE EDIT AND LOAD SRL	31	GC28-6538	procedure		
on EXEC statement			subroutine		
in 7094 EMULATE FOR M85/165	35	GC27-6951	Program structure statements		
for emulator program			in PL/I (F) LANG REF MANUAL	29	GC28-8201
for tape formatting programs			Program switches		
Program-name, definition			in PL/I (F) LANG REF MANUAL	29	GC28-8201
in OS ANS COBOL LANGAUGE	24	GC28-6396	Program termination		
PROGRAM NAME parameter in the			in ASSEMBLER(F) PROGRAMMERS GUIDE	21	GC26-3756
SPECIFY JOB STEP frame			in OS ANS COBOL LANGAUGE	24	GC28-6396
in HIERARCHY SUPPORT FOR 2361 1&2	36	GC27-6942	in PL/I (F) LANG REF MANUAL	29	GC28-8201
PROGRAM NAME parameter on the SPECIFY JOB			Program termination codes		
STEP frame			in COBCL (E) PROGRAMMERS GUIDE	24	GC24-5029
in USERS GDE FOR JOB CONTROL 2250	36	GC27-6938	Program trace		
sample use of			in AIGCI PROGRAMMERS GUIDE	26	GC33-4000
Program options descriptions			Program unit		
in SYSGEN	31	GC28-6554	in BASIC FORTRAN IV LANGUAGE	25	GC28-6629
additional pairs of transient areas			in FORTRAN IV LANGUAGE	25	GC28-6515
alternate path retry (APR)			<u>Programmed</u> -function		
ATTACH function			keyboard		
ATTACH function made resident			in GRAPHIC PROGRAMMING SERV/2250	30	GC27-6909
basic direct access method (BDAM)			Programmed-function keyboard		
BLDL table made resident			indicators		
channel-check handler (CCH)			in GRAPHIC PROGRAMMING SERV/2250	30	GC27-6909
checkpoint/restart facility			Programmed function keys		
consoles -- alternate and composite			in GRAPHIC SUBRTN PKG (GSP)	29	GC27-6932
consoles options			as sources		
consoles -- multiple consoles support			attention information from		
(MCS)			lighting the indicator		
conversational remote job entry (CRJE)			lights		
facility			overlay codes		
decimal simulation option for model			Programmed polling		
direct-access volume serial number			in TCAM PROG GDE & REF MNL	30	GC30-2024
verification			determining use on a line		
dynamic device reconfiguration (DDR)			switching to		
EXTRACT function made resident			<u>Programmer</u> buffering		
graphic programming services			in BTAM SRL	30	GC30-2004
IDENTIFY function made resident			Programmer-defined correlation		
indexed sequential access method (ISAM)			schemes		
job queue made resident			in GRAPHIC SUBRTN PKG (GSP)	29	GC27-6932
job step timing			Programmer identificaticn		
main storage hierarchy support			in OS ANS COBOL P/G	24	GC28-6437
multiple wait option			Programmer name		
PL/I F shared library feature			in FORTRAN IV (G&H) PROGRAMMERS GDE	25	GC28-6817
program controlled interrupt (PCI)			Programmer-named condition		
reenterable load modules made resident			in PL/I (F) LANG REF MANUAL	29	GC28-8201
remote job entry (RJE) facility			<u>Programming</u> errors, ccnsequences of		
resident access method routines			in 7074 EMULATE FOR M155/165	35	GC27-6948
rollout/rollin option			Programming example		
shared DASD			in PL/I (F) LANG REF MANUAL	29	GC28-8201
SPIE routines made resident			multitasking		
storage protection			Programming examples		
system management facilities (SMF)			in OPERATING SYSTEM MNGMNT FAC	34	GC28-6712
telecommunications option			Programming requirements for		
timing options			multitasking		
time sharing option (TSO)			in PL/I F PROGRAMMERS GUIDE	29	GC28-6594
time-slicing facility			Programming restrictions		
trace option			in 7094 EMULATE FOR M85/165	35	GC27-6951
transient SVC table made resident			Programming restricticns and		
type 3 and 4 SVC routines made resident			limitations		
user-added SVC routines			in 7074 EMULATE FOR M155/165	35	GC27-6948
validity check option			check facilities		
volume statistics facility			emulated accumulators		
Program sectioning and linking			for data		
in ASSEMBLER LANGUAGE	21	GC28-6514	for emulator system writer		
Program selection			multiple density tape files		
in OS UTILITIES	32	GC28-6586	programming errors		
Program states			read/write for locaticns 9990-9999		
in PRINCIPLES OF OPERATION	01	GA22-6821	record length		
			7070 compatibility		

Programming techniques			instructions subject to store and fetch protection	
in COBOL (E) PROGRAMMERS GUIDE	24	GC24-5029	instructions subject to store protection	
arithmetic operations			Protection, buffer	
conserving storage			in GRAPHIC PROGRAMMING SERV/2250	30 GC27-6909
converting data			Protection, of serially reusable resources	
data alignment and organization			in SUPERVISOR SERV & MACRO INSTR	36 GC28-6646
IF statement considerations			Protection check condition	
input/output considerations			in PRINCIPLES OF OPERATION	01 GA22-6821
record blocking			Protection exception	
using signed fields			in PRINCIPLES OF OPERATION	01 GA22-6821
using subscrips			Protection function	
in OS ANS COBOL P/G	24	GC28-6437	in SYSGEN	31 GC28-6554
Data Division			central processing unit programming	
Environment Division			Protection key	
general			in OS CRJE CONCEPTS AND FACILITIES	36 GC30-2012
Procedure Division			in OS CRJE SYSTEM P/G	36 GC30-2016
Report Writer			in OS CRJE TUG	36 GC30-2014
Sort Feature			in PRINCIPLES OF OPERATION	01 GA22-6821
Table Handling			in channel address word (CAW)	
in PL/I (F) LANG REF MANUAL	29	GC28-8201	in channel address word (CSW)	
additional hints			in program status word (PSW)	
assignments and initialization			Protection password for application program macros	
declarations and attributes			in TCAM PROG GDE & REF MNL	30 GC30-2024
do-groups			purging destination queue at restart	
functions				
improving speed of compilation			<u>Prototype</u> statement	
improving speed of execution			in ASSEMBLER LANGUAGE	21 GC28-6514
ON conditions and on-units			example of	
<u>Programs</u>			format of	
in OS ADVANCED CHECKPOINT/RESTART	31	GC31-6708	keyword	
sort/merge			mixed-mode	
message control			name field of	
in 7074 EMULATE FOR M155/165	35	GC27-6948	operand field of	
Programs, entering and storing			operation field of	
in OS CRJE CONCEPTS AND FACILITIES	36	GC30-2012	statement format	
<u>Prologue</u> code to a PL/I procedure			alternate	
in PL/I F PROGRAMMERS GUIDE	29	GC28-6594	normal	
<u>Prologues</u>			symbolic parameters in use of	
in PL/I (F) LANG REF MANUAL	29	GC28-8201		
<u>Prompter</u> , linkage editor			<u>PRT</u> parameter	
in LINKAGE EDIT AND LOAD SRL	31	GC28-6538	in OS RJE SRL	36 GC30-2006
function of			<u>PRTLIN</u> parameter	
<u>Prompter</u> , loader			in OS RJE SRL	36 GC30-2006
in LINKAGE EDIT AND LOAD SRL	31	GC28-6538	<u>PRTOV</u> macro instruction	
function of			in OS DATA MANAGEMENT MACRO INSTR	30 GC28-6647
<u>Prompts</u>			in OS DATA MNGMNT SERVICE GUIDE	30 GC26-3746
in OS CRJE TUG	36	GC30-2014	description	
command			device dependence	
line number			<u>PRTSP</u> operand	
underscore			in OS DATA MANAGEMENT MACRO INSTR	30 GC28-6647
<u>Propagating</u> the sign-bit value in halfword operations			BSAM	
in PRINCIPLES OF OPERATION	01	GA22-6821	QSAM	
<u>Protect</u> option, data			PRTSP parameter	
in OS DATA MANAGEMENT MACRO INSTR	30	GC28-6647	in COBOL (E) PROGRAMMERS GUIDE	24 GC24-5029
BSAM			PRTSP subparameter	
QSAM			in COBOL (F) PROGRAMMERS GUIDE	24 GC28-6380
<u>Protected</u> character mode			in OS ANS COBOL P/G	24 GC28-6437
in GRAPHIC PROGRAMMING SERV/2250	30	GC27-6909	in PL/I F PROGRAMMERS GUIDE	29 GC28-6594
Protected characters			<u>PRTSZ</u> parameter	
in GRAPHIC SUBRTN PKG (GSP)	29	GC27-6932	in OS RJE SRL	36 GC30-2006
Protected data set			<u>PRTY</u>	
in SYSGEN	31	GC28-6554	in ALGCL PROGRAMMERS GUIDE	26 GC33-4000
<u>Protecting</u> data sets			in GRAPHIC PROGRAMMING SERVICES	30 GC27-6912
in OS UTILITIES	32	GC28-6586		
<u>Protection</u>				
in OS TAPE LABELS	30	GC28-6680		
in PRINCIPLES OF OPERATION	01	GA22-6821		
general discussion				

PRTY parameter					
in COBOL (E) PROGRAMMERS GUIDE	24	GC24-5029		in HIERARCHY SUPPORT FOR 2361 1&2	36 GC27-6942
in COBOL (F) PROGRAMMERS GUIDE	24	GC28-6380		in USERS GDE FOR JOB CONTROL 2250	36 GC27-6938
in FORTRAN IV (G&H) PROGRAMMERS GUIDE	25	GC28-6817		PUNCH instruction	
in OS ANS COBOL P/G	24	GC28-6437		in ASSEMBLER LANGUAGE	21 GC28-6514
in PL/I (F) LANG REF MANUAL	29	GC28-8201		Punch output	
PRTY parameter of JOB statement				in SYSGEN	31 GC28-6554
in PL/I F PROGRAMMERS GUIDE	29	GC28-6594		cards	
				classname	
				restarting	
PRV (pseudo-register vector)				PUNCH parameter	
in PL/I F PROGRAMMERS GUIDE	29	GC28-6594		in OS RJE SRL	36 GC30-2006
				Punch specifications	
Pseudo data set				in OS UTILITIES	32 GC28-6586
in OS ANS COBOL P/G	24	GC28-6437		standard	
Pseudo Register				user	
in ASSEMBLER LANGUAGE	21	GC28-6514		PUNCH statement	
in LINKAGE EDIT AND LOAD SRL	31	GC28-6538		in FORTRAN IV LANGUAGE	25 GC28-6515
defined				in OS UTILITIES	32 GC28-6586
in module map				<u>Punching</u>	
PL/I definition of				in OS UTILITIES	32 GC28-6586
processing of				records	
Pseudo-register vector (PRV) in				partitcned data sets	
linkage editor module map				sequential data sets	
in PL/I F PROGRAMMERS GUIDE	29	GC28-6594		Punching the sample program	
Pseudo sense light service subprograms				in 7080 EMULATE FOR MOD 165	36 GC27-6952
in GRAPHIC PROGRAMMING SERV/2250	30	GC27-6909			
Pseudo variables				<u>Punctuation</u>	
in PL/I (F) LANG REF MANUAL	29	GC28-8201		in COBCL LANGUAGE	24 GC28-6516
Pseudo-variables				Punctuation, in syntax	
in PL/I (F) LANG REF MANUAL	29	GC28-8201		in OS UTILITIES	32 GC28-6586
COMPLETION				Punctuation character	
COMPLEX				in OS ANS COBOL LANGAUGE	24 GC28-6396
IMAG				definition	
ONCHAR				used in fcmats	
ONSOURCE				used in a source program	
PRIORITY					
REAL				<u>Purging unexpired data sets</u>	
STATUS				in OS UTILITIES	32 GC28-6586
STRING				ANALYZE operation	
SUBSTR				DUMP operation	
UNSPEC				FORMAT operation	
				RESTORE operation	
<u>PSGMT</u>					
in GRAPHIC SUBRTN PKG (GSP)	29	GC27-6932		<u>PUT</u>	
<u>PSW</u>				in ALGOL LANGUAGE	26 GC28-6615
in TESTRAM SRL	37	GC28-6648		in ALGOL PROGRAMMERS GUIDE	26 GC33-4000
PSW (program status word)				PUT macro	
in PRINCIPLES OF OPERATION	01	GA22-6821		in TCAM PROG GDE & REF MNL	30 GC30-2024
<u>PT</u>				specifying address of data	
in OS DATA MNGMNT SERVICE GUIDE	30	GC26-3746		control block	
<u>PTEXT</u>				specifying address of work area	
in GRAPHIC SUBRTN PKG (GSP)	29	GC27-6932		specifying to gain access to	
<u>PTOP</u> macro instruction				checkpoint data set	
in SYSGEN	31	GC28-6554		specifying to gain access to line	
cross-reference table				group data set	
specifying				specifying to gain access to	
type of (table)				message queues data set	
PTOP sample program				PUT macro instruction	
in SYSGEN	31	GC28-6554		in OS DATA MANAGEMENT MACRO INSTR	30 GC28-6647
<u>Public</u> attribute, specifying				data mode (QSAM)	
in OS UTILITIES	32	GC28-6586		locate mode	
Public volume				QISAM	
in COBOL (F) PROGRAMMERS GUIDE	24	GC28-6380		QSAM	
in OS ANS COBOL P/G	24	GC28-6437		move mode	
				QISAM	
<u>Punch</u>				QSAM	
in OS ADVANCED CHECKPOINT/RESTART	31	GC31-6708		specified in DCB	
Punch, card				QISAM	
in OS DATA MANAGEMENT MACRO INSTR	30	GC28-6647		QSAM	
PUNCH disposition of a data				substitute mode	
set				in OS DATA MNGMNT SERVICE GUIDE	30 GC26-3746
				description	
				used to create a sequential data	
				set	
				with spanned records	
				move mode processing; substitute	

PUT macro instruction			<u>QDIM</u> function		
in OS DATA MNGMNT SERVICE GUIDE	30	GC26-3746	in FORTRAN IV LANGUAGE	25	GC28-6515
move mode processing; substitute					
------(continued)			<u>QERF</u> function		
mode processing)			in FORTRAN IV LANGUAGE	25	GC28-6515
in QTAM MESSAGE CNTRL PROG	31	GC30-2005	<u>QERFC</u> function		
in SORT/MERGE	33	GC28-6543	in FORTRAN IV LANGUAGE	25	GC28-6515
in TCAM CONCEPTS & FACILITIES	30	GC30-2022	<u>QEXP</u> function		
PUT statement			in FORTRAN IV LANGUAGE	25	GC28-6515
in PL/I (F) LANG REF MANUAL	29	GC28-8201	<u>QEXT</u> function		
ENDPAGE condition			in FORTRAN IV LANGUAGE	25	GC28-6515
FORMAT statement			<u>QEXTD</u> function		
options of			in FORTRAN IV LANGUAGE	25	GC28-6515
STREAM I/O transfer			<u>QFLOAT</u> function		
PUTX macro instruction			in FORTRAN IV LANGUAGE	25	GC28-6515
in OS DATA MANAGEMENT MACRO INSTR	30	GC28-6647	<u>QIMAG</u> function		
in OS DATA MNGMNT SERVICE GUIDE	30	GC26-3746	in FORTRAN IV LANGUAGE	25	GC28-6515
description			<u>QINT</u> function		
device independence			in FORTRAN IV LANGUAGE	25	GC28-6515
with exchange buffering			<u>QISAM</u>		
with GET-locate			in COBCL (F) PROGRAMMERS GUIDE	24	GC28-6380
with spanned records			consideraticns when using		
			data sets		
			creating		
			definition of		
			deleting records in		
			reorganizing		
			DD Statement parameters		
			error processing for		
			indexes, description of		
			overflow area, description of		
			prime area, description of		
			in COBCL LANGUAGE	24	GC28-6516
			different from QSAM		
			in OS ANS COBOL P/G	24	GC28-6437
			consideraticns when		
			using		
			data control block		
			data sets		
			creating		
			definition		
			deleting recrcds in		
			reorganizing		
			DD statement		
			parameters		
			error processing for		
			indexes, description		
			master index		
			overflow area,		
			description		
			prime area, description		
			single vclume file		
			in SYSGEN	31	GC28-6554
			<u>QISAM</u> (queued indexed sequential		
			access method)		
			in OS ADVANCED CHECKPOINT/RESTART	31	GC31-6708
			input/output errors		
			restart at checkpoint		
			taking checkpoint with		
			in OS DATA MANAGEMENT MACRO INSTR	30	GC28-6647
			general description		
			macro instruction available for		
			in PL/I F PROGRAMMERS GUIDE	29	GC28-6594
			naming		
			use of SPACE parameter		
			in COBCL (E) PROGRAMMERS GUIDE	24	GC24-5029
			<u>QISAM</u> data set		
			DD statement, example of		

Q

Q

<u>QLOG</u> function in FORTRAN IV LANGUAGE	25 GC28-6515	<u>QSCRT</u> function in FORTRAN IV LANGUAGE	25 GC28-6515
<u>QLOG10</u> function in FORTRAN IV LANGUAGE	25 GC28-6515	<u>QSTART</u> macro in TCAM PROG GDE & REF MNL in checklist for checkpoint/restart	30 GC30-2024
<u>QMAX1</u> function in FORTRAN IV LANGUAGE	25 GC28-6515	<u>QSTATUS</u> operator command in TCAM PROG GDE & REF MNL	30 GC30-2024
<u>QMIN1</u> function in FORTRAN IV LANGUAGE	25 GC28-6515	<u>QTAM</u> in CONVERSION GUIDE TO TCAM	30 GC30-2026
<u>QMOD</u> function in FORTRAN IV LANGUAGE	25 GC28-6515	activation	
<u>Qname</u> operand of ENQ, restriction on		alternate destinations	
in SUPERVISOR SERV & MACRO INSTR	36 GC28-6646	application program	
<u>QNAME</u> parameter		buffer definition	
in OS ADVANCED CHECKPOINT/RESTART	31 GC31-6708	checkpoint functions	
<u>QREAL</u> function in FORTRAN IV LANGUAGE	25 GC28-6515	data sets	
<u>QSAM</u> in COBOL (F) PROGRAMMERS GUIDE	24 GC28-6380	deactivation	
data control block		debugging aids for	
data set		differences between TCAM and	
definition of		differences between TCAM	
DD Statement parameters		application programs and	
error processing for		differences between TCAM Message	
sample COBOL coding		Handler and	
Sort feature uses of		examining and modifying terminal	
in COBOL LANGUAGE	24 GC28-6516	table	
different from QISAM		examining telecommunications	
in OS ANS COBOL P/G	24 GC28-6437	system	
data control block		I/O error recording	
data set		line control	
DD statement parameters		macros	
description		BUFFER	
error processing for		CKREQ	
Sort feature, uses of		CLOSE	
user label totaling		CLCSEMC	
with spanned records		DCB	
in 7074 EMULATE FOR M155/165	35 GC27-6948	checkpoint	
<u>QSAM</u> (journal tape mode)		line group	
in BTAM SRL	30 GC30-2004	message queues	
<u>QSAM</u> (Queued Sequential Access Method)		DLIST	
in ASSEMBLER(F) PROGRAMMERS GUIDE	21 GC26-3756	ENDREADY	
in OS ADVANCED CHECKPOINT/RESTART	31 GC31-6708	EOB	
in OS DATA MANAGEMENT MACRO INSTR	30 GC28-6647	EOBLC	
general description		GET	
macro instructions available for		IPSTART	
in PL/I F PROGRAMMERS GUIDE	29 GC28-6594	MODE	
in 7080 EMULATE FOR MOD 165	36 GC27-6952	NOP	
<u>QSAM</u> access method		CPEN	
in BTAM SRL	30 GC30-2004	CPTICN	
<u>QSAM</u> data set		PCIL	
in COBOL (F) PROGRAMMERS GUIDE	24 GC24-5029	PROCESS	
DCB for		PUT	
DD statement, example of		table of	
error options		TERM	
under MVT		TERMTBL	
<u>QSIGN</u> function in FORTRAN IV LANGUAGE	25 GC28-6515	macros and corresponding TCAM	
<u>QSIN</u> function in FORTRAN IV LANGUAGE	25 GC28-6515	macros and operator commands	
<u>QSINH</u> function in FORTRAN IV LANGUAGE	25 GC28-6515	message control program	
<u>QSPACE</u> parameters in OPERATING SYSTEM MNGMNT FAC	34 GC28-6712	control information macros	
		data set definition macros	
		IPS macros	
		macros	
		message processing program	
		checkpoint using TCAM	
		checkpoint facility	
		conversion to TCAM	
		reassembled	
		rewritten	
		unmodified	
		difference between TCAM	
		application programs and	
		macros	
		network control facilities	
		corresponding to TCAM	

QTAM					
in CONVERSION GUIDE TO TCAM	30	GC30-2026			
----- (continued)					
on-line test					
operator control message					
COPYC					
COPYT					
INTERCPT					
INTRTEL					
RELEASEM					
STARTLN					
STOPLN					
SWITCH					
polling					
reassembling message processing					
program					
rewriting a message processing					
program to use TCAM					
translation					
in QTAM MESSAGE CNTRL PROG	31	GC30-2005			
capabilities					
facilities					
general concepts					
machine and device requirements					
message control					
operating environment					
sample program					
terminal types supported by					
in SYSGEN	31	GC28-6554			
component name					
description					
to be excluded					
to be included					
in TCAM PROG GDE & REF MNL	30	GC30-2024			
converting application programs					
macro facilities listed					
QTAM (Queued Telecommunications Access					
Method)					
in PL/I (F) LANG REF MANUAL	29	GC28-8201			
in PL/I F PROGRAMMERS GUIDE	29	GC28-6594			
QTAM functions					
in INTRO TO TELEPROCESSING	30	GC30-2007			
QTAM message control language					
in SORT/MERGE	33	GC28-6543			
QTAM message flow					
in INTRO TO TELEPROCESSING	30	GC30-2007			
QTAM organization					
in INTRO TO TELEPROCESSING	30	GC30-2007			
QTAM storage requirements					
in INTRO TO TELEPROCESSING	30	GC30-2007			
QTAM/TCAM internals					
in CONVERSION GUIDE TO TCAM	30	GC30-2026			
QTAN function					
in FORTRAN IV LANGUAGE	25	GC28-6515			
QTANH function					
in FORTRAN IV LANGUAGE	25	GC28-6515			
Quadruple spacing in source program					
listing					
in OS ANS COBOL LANGAUGE	24	GC28-6396			
Qualification					
in COBOL LANGUAGE	24	GC28-6516			
hierarchy					
of data-names					
of paragraph-names					
of sort-keys					
in OS ANS COBOL LANGAUGE	24	GC28-6396			
and condition-names					
description					
index-names					
names					
subscripts					
Qualified names					
in COBOL (E) PROGRAMMERS GUIDE	24	GC24-5029			
in PL/I (F) LANG REF MANUAL	29	GC28-8201			
minor structure					
structure element					
Qualified names of data sets					
in PL/I F PROGRAMMERS GUIDE	29	GC28-6594			
qualified structure names (PL/I					
restriction)					
Qualifier, definition					
in OS ANS COBOL LANGAUGE	24	GC28-6396			
Qualifier connective,					
definition					
in OS ANS COBOL LANGAUGE	24	GC28-6396			
Qualifiers, length in COBOL F					
in COBOL LANGUAGE	24	GC28-6516			
Quantity					
in AIGCL LANGUAGE	26	GC28-6615			
Queue					
in QTAM MESSAGE CNTRL PROG	31	GC30-2005			
control block					
DASD destination					
DASD process					
dead-letter					
MS destination					
MS process					
in SORT/MERGE	33	GC28-6543			
DASD-destination					
DASD-prcess					
MS-destination					
MS-process					
in TCAM CCNCEPTS & FACILITIES	30	GC30-2022			
available-unit					
destination					
disk (DASD)					
logging					
main storage					
read-ahead					
in TCAM PROG GDE & REF MNL	30	GC30-2024			
Queue, input work					
in OS ADVANCED CHECKPOINT/RESTART	31	GC31-6708			
Queue control block					
in QTAM MESSAGE CNTRL PROG	31	GC30-2005			
in SORT/MERGE	33	GC28-6543			
examining					
format					
in TCAM PROG GDE & REF MNL	30	GC30-2024			
displaying fields in					
dump of					
examining					
master					
specifying name of terminal table					
entry for displaying					
priority					
Queue status information					
(displaying)					
in CONVERSION GUIDE TO TCAM	30	GC30-2026			
Queue type					
in CONVERSION GUIDE TO TCAM	30	GC30-2026			
Queued access language					
in AIGCL PROGRAMMERS GUIDE	26	GC33-4000			
Queued access technique					
in OS DATA MANAGEMENT MACRO INSTR	30	GC28-6647			
in OS DATA MNGMNT SERVICE GUIDE	30	GC26-3746			
buffer control					
defined					
introduced					
processing modes					
Queued indexed sequential access					
method					
in OS ADVANCED CHECKPOINT/RESTART	31	GC31-6708			
in SYSGEN	31	GC28-6554			

Queued sequential access method				
in OS ADVANCED CHECKPOINT/RESTART	31	GC31-6708		
Queued Sequential Access Method (QSAM)				
in 7074 EMULATE FOR M155/165	35	GC27-6948		
support of corresponding System/370 devices				
used to emulate 7074 unit record operations				
in 7080 EMULATE FOR MOD 165	36	GC27-6952		
Queued telecommunications access method				
in SYSGEN	31	GC28-6554		
<u>Queueing</u> attention information				
in GRAPHIC SUBRTN PKG (GSP)	29	GC27-6932		
Queueing I/O requests				
in SYSGEN	31	GC28-6554		
<u>QUEUES=</u> operand				
in TCAM PROG GDE & REF MNL	30	GC30-2024		
LOGTYPE macro				
TERMINAL macro				
TPROCESS macro				
<u>Queueing</u>				
in INTRO TO TELEPROCESSING	30	GC30-2007		
priority				
problems in				
QTAM				
techniques				
in QTAM MESSAGE CNTRL PROG	31	GC30-2005		
by line				
by terminal				
in TCAM CONCEPTS & FACILITIES	30	GC30-2022		
by line				
by station				
in TCAM PROG GDE & REF MNL	30	GC30-2024		
checkpoint facility requirements				
disk				
advantages and disadvantages				
intercept function requirement				
on				
main storage				
with disk backup				
without disk backup				
messages for one or more destinations				
retrieve function requirement on				
specifying one or more methods				
specifying main-storage as				
additional feature				
specifying reusable disk as				
additional feature				
techniques listed				
Queueing and message priority				
in TCAM PROG GDE & REF MNL	30	GC30-2024		
Queueing by destination				
in TCAM PROG GDE & REF MNL	30	GC30-2024		
Queueing by line				
in TCAM PROG GDE & REF MNL	30	GC30-2024		
considerations for				
example				
Queueing by terminal				
in TCAM PROG GDE & REF MNL	30	GC30-2024		
considerations for				
example				
Queueing of attentions				
in GRAPHIC PROGRAMMING SERV/2250	30	GC27-6909		
<u>Quick</u> closedoen				
in TCAM PROG GDE & REF MNL	30	GC30-2024		
automatic environment chekpoint				
record during				
cold restart following				
initialing through operator				
control				
response to inquiring station in				
lock mode				
specifying in application				
program				
warm restart following				
Quick closedown				
in TCAM CCNCEPTS & FACILITIES	30	GC30-2022		
Quick DASDI				
in OS UTILITIES	32	GC28-6586		
QUICK operand				
in TCAM PROG GDE & REF MNL	30	GC30-2024		
<u>Quotation</u> mark				
in OS ANS COBOL LANGAUGE	24	GC28-6396		
default option				
and nonnumeric literals				
Quotation marks				
in ASSEMBLER LANGUAGE	21	GC28-6514		
<u>QUOTE</u>				
in COBCL LANGUAGE	24	GC28-6516		
QUOTE (QUOTES) figurative ccnstant				
in OS ANS COBOL LANGAUGE	24	GC28-6396		
QUOTE option				
in OS ANS COBOL P/G	24	GC28-6437		
<u>Quoted</u> string				
in ASSEMBLER LANGUAGE	21	GC28-6514		
<u>Quotient</u>				
in OS ANS COBOL LANGAUGE	24	GC28-6396		
				R
<u>R</u> format iter				
in PL/I (F) LANG REF MANUAL	29	GC28-8201		
format list				
FORMAT statement				
R overpunch character				
in PL/I (F) LANG REF MANUAL	29	GC28-8201		
R picture specification character				
in PL/I (F) LANG REF MANUAL	29	GC28-8201		
<u>r.u.</u>				
in GRAPHIC SUBRTN PKG (GSP)	29	GC27-6932		
<u>Radixes</u> , transition between by the use of				
conversion instructions				
in PRINCIPLES OF OPERATION	01	GA22-6821		
<u>RAM</u> (resident access methcd)				
in OS ADVANCED CHECKPOINT/RESTART	31	GC31-6708		
RAM list				
in SYSGEN	31	GC28-6554		
included in				
<u>Random</u> access				
in COBCL DIFFERENCES	24	GC28-6395		
in OS ANS COBOL LANGAUGE	24	GC28-6396		
ACCESS MODE clause				
CLOSE statement				
definition				
direct files				
indexed files				
READ statement				
relative files				
REWRITE statement				
SEEK statement				
WRITE statement				
Random file processing				
in OS ANS COBOL LANGAUGE	24	GC28-6396		
effect of CLOSE options				
function of a read				

Random multivolume				in EXEC statement		
in OS ANS COBOL LANGUAGE	24	GC28-6396		in JCB statement		
definition				in COBOL (F) PROGRAMMERS GUIDE	24	GC28-6380
effect of CLOSE options				in EXEC Statement		
Random single-volume				in JCB Statement		
in OS ANS COBOL LANGAUGE	24	GC28-6396		in OS ANS COBOL P/G	24	GC28-6437
definition				with checkpoint		
effect of CLOSE option				for a jcb		
<u>Randomizing</u> techniques				for a jcb step		
in OS ANS COBOL P/G	24	GC28-6437		in SYSGEN	31	GC28-6554
				use with checkpoint-restart		
<u>Range</u> of a PERFORM statement				RD parameter in jcb control		
in OS ANS COBOL LANGAUGE	24	GC28-6396		language		
Range of DO				in PL/I F PROGRAMMERS GUIDE	29	GC28-6594
in FORTRAN IV LANGUAGE	25	GC28-6515				
Range of values				<u>RDBACK</u> open option		
in OS ANS COBOL LANGAUGE	24	GC28-6396		in OS DATA MANAGEMENT MACRO INSTR	30	GC28-6647
condition-name				RDBACK option		
priority numbers				in OS DATA MNGMNT SERVICE GUIDE	30	GC26-3746
sequence numbers on DELETE card				RDBACK parameter		
Range of values for condition-name				in OS TAPE LABELS	30	GC28-6680
in COBOL DIFFERENCES	24	GC28-6395		with no labels		
				with nonstandard labels		
				with standard labels		
<u>Raster</u> unit				<u>RDLINE</u> macro instruction		
in GRAPHIC PROG SERV FOR 2280 2282	30	GC27-6927		in BTAM SRL	30	GC30-2004
in GRAPHIC PROGRAMMING SERV/2250	30	GC27-6909				
Raster units				<u>RDR</u> (default DD statement name)		
in GRAPHIC SUBRTN PKG (GSP)	29	GC27-6932		in 7080 EMULATE FOR MOD 165	36	GC27-6952
				restriction to use		
<u>Rate</u>				use		
in OPTIONAL READER DATA MGNT MACROS	36	GC21-5004		RDR parameter		
RATE				in OS RJE SRL	36	GC30-2006
in BTAM SRL	30	GC30-2004		with IBM System/360 Model		
Rate switch on system control panel				20		
in PRINCIPLES OF OPERATION	01	GA22-6821		with IBM System/360		
				<u>RDTRK</u>		
<u>RE[DC][OC]/RF[DC]</u> (DEFCCW operands)				in GRAPHIC SUBRTN PKG (GSP)	29	GC27-6932
in BTAM SRL	30	GC30-2004				
<u>REF[DC][OC]/RFT[DCp]</u> (DEFCCW operands)				<u>RDW</u>		
in BTAM SRL	30	GC30-2004		in OS DATA MNGMNT SERVICE GUIDE	30	GC26-3746
				RDW (record descriptor word)		
<u>RCE</u> (read column eliminate)				in OPERATING SYSTEM MNGMNT FAC	34	GC28-6712
in OS DATA MNGMNT SERVICE GUIDE	30	GC26-3746				
format descriptor card				<u>Re-enterable</u> attribute		
how to specify				in LINKAGE EDIT AND LOAD SRL	31	GC28-6538
<u>RCURS</u>				Re-enterable load module		
in GRAPHIC SUBRTN PKG (GSP)	29	GC27-6932		in LINKAGE EDIT AND LOAD SRL	31	GC28-6538
				defined		
<u>RCVEITA2</u> macro instruction				module attribute		
in QTAM MESSAGE CNTRL PROG	31	GC30-2005		<u>Reactivation</u> of procedures		
<u>RCVEZSC3</u> macro instruction				in PL/I (F) LANG REF MANUAL	29	GC28-8201
in QTAM MESSAGE CNTRL PROG	31	GC30-2005				
<u>RCVHDR</u> macro instruction				<u>READ</u>		
in QTAM MESSAGE CNTRL PROG	31	GC30-2005		in COBOL LANGUAGE	24	GC28-6516
<u>RCVSEG</u> macro instruction				Read address register		
in QTAM MESSAGE CNTRL PROG	31	GC30-2005		in GRAPHIC PROG SERV FOR 2280 2282	30	GC27-6927
<u>RD</u>				Read-ahead queue		
in COBOL LANGUAGE	24	GC28-6516		in TCAM CCNCEPTS & FACILITIES	30	GC30-2022
in OS ANS COBOL LANGAUGE	24	GC28-6396		in TCAM PROG GLE & REF MNL	30	GC30-2024
RD (card reader)				formula for number of buffers		
in OS DATA MNGMNT SERVICE GUIDE	30	GC26-3746		required for		
RD (restart definition) parameter				role in message flow		
in OS ADVANCED CHECKPOINT/RESTART	31	GC31-6708		use of		
for automatic restart				Read all end-points		
how to code				macro-instruction		
described				in GRAPHIC PROG SERV FOR 2280 2282	30	GC27-6927
RD entry				Read and start		
in COBOL DIFFERENCES	24	GC28-6395		in GRAPHIC PROGRAMMING SERV/2250	30	GC27-6909
RD parameter				Read backward		
in COBOL (E) PROGRAMMERS GUIDE	24	GC24-5029		in OS DATA MNGMNT SERVICE GUIDE	30	GC26-3746
				restriction for concatenated data		
				sets		

R

Read backward		in TCAM PROG GDE & REF MNL	30 GC30-2024
----- (continued)		issuing more than one per process	
in OS TAPE LABELS	30 GC28-6680	queue	
restriction with data conversion		specifying address of data	
with ANSI standard labels		control block	
with IBM standard labels		specifying address of work area	
with no labels		specifying initial buffers to	
with nonstandard labels		handle data obtained by	
in SORT/MERGE	33 GC28-6543	specifying length of work unit	
Read backward, magnetic tape		plus optional fields	
in OS DATA MANAGEMENT MACRO INSTR	30 GC28-6647	specifying name of data event	
Read backward command		control block	
in PRINCIPLES OF OPERATION	01 GA22-6821	specifying SF	
Read bit response macro-instruction		READ macro instruction	
in GRAPHIC PROG SERV FOR 2280 2282	30 GC27-6927	in BTAM SRL	30 GC30-2004
Read buffer		in OPTIONAL READER DATA MGNT MACROS	36 GC21-5004
in GRAPHIC PROGRAMMING SERV/2250	30 GC27-6909	in OS DATA MANAGEMENT MACRO INSTR	30 GC28-6647
Read buffer (readbuf) in System/360		execute form	
in SYSTEM/360-1130 DATA TRANS	25 GC27-6937	list form	
definition of		relationship	
dimensioning of		CHECK	
general description of		EODAD	
Read buffer (readbuf) in 1130		FIND	
in SYSTEM/360-1130 DATA TRANS	25 GC27-6937	FREEDBUF	
definition of		LIMCT	
dimensioning of		NCP	
general description of		POINT	
Read byte counter		RELEX	
in GRAPHIC PROG SERV FOR 2280 2282	30 GC27-6927	specified in DCE	
Read column eliminate (RCE)		BDAM	
in OS DATA MNGMNT SERVICE GUIDE	30 GC26-3746	BISAM	
format descriptor card		BPAM	
how to specify		BSAM	
Read column eliminate mode		standard form	
in OS DATA MANAGEMENT MACRO INSTR	30 GC28-6647	BDAM	
BSAM		BISAM	
QSAM		BPAM (read direct data set)	
Read command		BSAM (read sequential data set)	
in PRINCIPLES OF OPERATION	01 GA22-6821	in OS DATA MNGMNT SERVICE GUIDE	30 GC26-3746
READ Connect (TC) macro		description	
in BTAM SRL	30 GC30-2004	device independence	
READ Connect with Tone (TCW) macro		updating a partitioned data set	
in BTAM SRL	30 GC30-2004	with KU	
Read count check		in TCAM CONCEPTS & FACILITIES	30 GC30-2022
in GRAPHIC PROG SERV FOR 2280 2282	30 GC27-6927	Read manual input	
Read data (GSPRD)		in GRAPHIC PROGRAMMING SERV/2250	30 GC27-6909
in GRAPHIC SUBRTN PKG (GSP)	29 GC27-6932	Read mode setup orders for 2280/82 only	
Read data (GTRED) subroutine		in GRAPHIC PROG SERV FOR 2280 2282	30 GC27-6927
in SYSTEM/360-1130 DATA TRANS	25 GC27-6937	Read MTDI input	
in System/360		in OS UTILITIES	32 GC28-6586
in 1130		Read MTST input	
Read device registers (GREADR)		in OS UTILITIES	32 GC28-6586
in GRAPHIC PROGRAMMING SERV/2250	30 GC27-6909	Read-only load module	
READ DIRECT instruction (RDD)		in SUPERVISOR SERV & MACRO INSTR	36 GC28-6646
in PRINCIPLES OF OPERATION	01 GA22-6821	Read operation, testing of	
Read end macro-instruction		in SYSTEM/360-1130 DATA TRANS	25 GC27-6937
in GRAPHIC PROG SERV FOR 2280 2282	30 GC27-6927	in System/360	
Read error		in 1130	
in GRAPHIC PROGRAMMING SERVICES	30 GC27-6912	Read operations	
Read error routines		in BTAM SRL	30 GC30-2004
in SORT/MERGE	33 GC28-6543	analyzing results of	
Read from graphic-device buffer		canceling	
(GREAD)		extra buffer condition	
in GRAPHIC PROGRAMMING SERV/2250	30 GC27-6909	read skip operations	
READ Initial (TI) macro		READ skip macro	
in BTAM SRL	30 GC30-2004	Read scan response register	
for start-stop Auto Poll operations		in GRAPHIC PROG SERV FOR 2280 2282	30 GC27-6927
length restriction when BSC online test		READ statement	
used		in BASIC FORTRAN IV LANGUAGE	25 GC28-6629
READ INTO option		direct access	
in OS ANS COBOL P/G	24 GC28-6437	sequential	
READ macro		in COBCL (E) PROGRAMMERS GUIDE	24 GC24-5029
in BTAM SRL	30 GC30-2004	format of	
operation type options		in COBCL (F) PROGRAMMERS GUIDE	24 GC28-6380
summary of options for switched BSC		in BISAM	
lines		causing errors	

READ statement				initialization and activation	
in COBOL (F) PROGRAMMERS GUIDE	24	GC28-6380		READY TRACE	
------(continued)				in COBOL LANGUAGE	24 GC28-6516
in QISAM				READY TRACE Statement	
in COBOL DIFFERENCES	24	GC28-6395		in COBOL (F) PROGRAMMERS GUIDE	24 GC28-6380
AT END phrase				sample	
INTO option				in OS ANS COBOL LANGAUGE	24 GC28-6396
INVALID KEY phrase				READY TRACE verb	
in FORTRAN IV LANGUAGE	25	GC28-6515		in OS ANS COBOL P/G	24 GC28-6437
asynchronous					
direct-access				<u>Readying</u> of terminal	
list-directed				in OS CRJE TUG	36 GC30-2014
sequential					
in OS ANS COBOL LANGAUGE	24	GC28-6396		' <u>REAL</u> '	
description				in ALGOL LANGUAGE	26 GC28-6615
examples					
format				<u>Real</u>	
in OS ANS COBOL P/G	24	GC28-6437		in BASIC FORTRAN IV LANGUAGE	25 GC28-6629
in BISAM				data	
causing errors				constants	
in QISAM				FORMAT statements	
in PL/I (F) LANG REF MANUAL	29	GC28-8201		explicit specificaticn	
CHECK condition				REAL attribute	
EXCLUSIVE attribute				in PL/I (F) LANG REF MANUAL	29 GC28-8201
options of				REAL built-in function	
PENDING condition				in PL/I (F) LANG REF MANUAL	29 GC28-8201
RECORD I/O transfer				Real data	
teleprocessing				in PL/I (F) LANG REF MANUAL	29 GC28-8201
with SET option				Real decimal fixed-point items	
Read strike end-points and bits				in PL/I (F) LANG REF MANUAL	29 GC28-8201
macro-instruction				Real decimal floating-point items	
in GRAPHIC PROG SERV FOR 2280 2282	30	GC27-6927		in PL/I (F) LANG REF MANUAL	29 GC28-8201
Read text error				REAL function	
in BTAM SRL	30	GC30-2004		in FORTRAN IV LANGUAGE	25 GC28-6515
Read the current location of				Real numbers	
the tracking symbol (RDTRK)				in FORTRAN IV LANGUAGE	25 GC28-6515
in GRAPHIC SUBRTN PKG (GSP)	29	GC27-6932		constants	
Read to cursor				extended precision	
in GRAPHIC PROGRAMMING SERV/2250	30	GC27-6909		in D, E, and F format codes	
READ/WRITE logic				length specificaticn	
in CONVERSION GUIDE TO TCAM	30	GC30-2026		magnitude	
Read/Write routines				precision	
in INTRO TO TELEPROCESSING	30	GC30-2007		type specificaticn	
Read x, y position registers				use in arithmetic assignment	
in GRAPHIC PROGRAMMING SERV/2250	30	GC27-6909		statements	
<u>Reader</u>				REAL parameter of STIMER	
in OS ADVANCED CHECKPOINT/RESTART	31	GC31-6708		in SUPERVISOR SERV & MACRO INSTR	36 GC28-6646
for automatic restart				REAL pseudo-variable	
cataloged procedure for				in PL/I (F) LANG REF MANUAL	29 GC28-8201
restart				REAL statement	
in SYSGEN	31	GC28-6554		in FORTRAN IV LANGUAGE	25 GC28-6515
sample program use				Real-time clock, timer as a	
Reader/interpreter				in PRINCIPLES OF OPERATION	01 GA22-6821
in PL/I F PROGRAMMERS GUIDE	29	GC28-6594		Real-time clock emulation	
Reader/interpreter procedure				in 7080 .EMULATE FOR MOD 165	36 GC27-6952
in OPERATING SYSTEM MNGMNT FAC	34	GC28-6712		<u>Reallocation</u>	
increasing region size				in SYSGEN	31 GC28-6554
specifying data sets in				OBJPDS	
Reader procedure				on same volume	
in OS CRJE SYSTEM P/G	36	GC30-2016		on the same space	
discussion				SYSUT1, SYSUT2, SYSUT3	
sample of				SYS1.SYSJOBQE	
Reader procedure, selecting				with more space	
in OS UTILITIES	32	GC28-6586		<u>Rearranging</u> data fields within a	
<u>Reading</u> a data set				record	
in PL/I F PROGRAMMERS GUIDE	29	GC28-6594		in OS UTILITIES	32 GC28-6586
Reading backwards, boundary				Rearranging data items within an	
alignment				area	
in OS ANS COBOL LANGAUGE	24	GC28-6396		in OS ANS COBOL LANGAUGE	24 GC28-6396
Reading nonstandard labels					
in OS ANS COBOL LANGAUGE	24	GC28-6396		<u>Reassembling</u> QTAM message processing	
<u>READY</u> macro				programs	
in TCAM PROG GDE & REF MNL	30	GC30-2024		in CONVERSION GUIDE TO TCAM	30 GC30-2026

<u>Reassigning</u>				<u>RECFM</u> (DCB operand)			
in 7080 EMULATE FOR MOD 165	36	GC27-6952		in BTAM SRL	30	GC30-2004	
card reader				<u>RECFM</u> field			
tape units				in OS DATA MNGMNT SERVICE GUIDE	30	GC26-3746	
<u>Reblocking</u>				<u>RECFM</u> operand			
in OS UTILITIES	32	GC28-6586		in OS DATA MANAGEMENT MACRO INSTR	30	GC28-6647	
with IEBCOPY				BDAM			
with IEBGENER				BPAM			
with IEHMOVE				BSAM			
<u>REC</u> parameter				CISAM			
in OPERATING SYSTEM MNGMNT FAC	34	GC28-6712		CSAM			
<u>RECALL</u> frame				<u>RECFM</u> operand (TPEDIT macro)			
in HIERARCHY SUPPORT FOR 2361 1&2	36	GC27-6942		in BTAM SRL	30	GC30-2004	
format of				<u>RECFM</u> parameter			
obtaining the				in COBCL (E) PROGRAMMERS GUIDE	24	GC24-5029	
using the				<u>RECFM</u> subparameter			
in USERS GDE FOR JOB CONTROL 2250	36	GC27-6938		in FORTRAN IV (G&H) PROGRAMMERS GDE	25	GC28-6817	
format of				DD statement considerations			
obtaining the				specification			
sample use of				in OS ANS COBOL P/G	24	GC28-6437	
using the				in compilation			
<u>RECALL</u> operation				in DISPLAY statement			
in USERS GDE FOR JOB CONTROL 2250	36	GC27-6938		in PL/I F PROGRAMMERS GUIDE	29	GC28-6594	
<u>RECALL</u> operation, sample of				<u>RECFM</u> subparameter, DD statement			
in HIERARCHY SUPPORT FOR 2361 1&2	36	GC27-6942		in 7080 EMULATE FOR MOD 165	36	GC27-6952	
<u>RECDEL=</u> operand				<u>RECFM</u> subparameter of DCB parameter			
in TCAM PROG GDE & REF MNL	30	GC30-2024		in 7074 EMULATE FOR M155/165	35	GC27-6948	
<u>Receipt</u> by location				restrictions on VST or VEST			
in FORTRAN IV LANGUAGE	25	GC28-6515		restrictions with DD DUMMY			
<u>Receipt</u> by value				used to define buffers			
in FORTRAN IV LANGUAGE	25	GC28-6515		used to define data sets			
<u>Receive</u> group of LPS				spanned variable-length record			
in QTAM MESSAGE CNTRL PROG	31	GC30-2005		format			
<u>Receive</u> Header subgroup of LPS				7074 format			
in QTAM MESSAGE CNTRL PROG	31	GC30-2005		<u>RECFM=</u> operand			
<u>Receive</u> mode				in TCAM PROG GDE & REF MNL	30	GC30-2024	
in OS RJE SRL	36	GC30-2006		input DCB macro			
<u>Receive</u> Segment subgroup of LPS				log DCB macro			
in QTAM MESSAGE CNTRL PROG	31	GC30-2005		output DCB macro			
<u>Receiving</u>				TPEDIT macro			
in CONVERSION GUIDE TO TCAM	30	GC30-2026		<u>Recognition</u> of names			
in TCAM PROG GDE & REF MNL	30	GC30-2024		in PL/I (F) LANG REF MANUAL	29	GC28-8201	
BSC considerations				ambiguous declarations			
<u>Receiving</u> areas				multiple declarations			
in FORTRAN IV LANGUAGE	25	GC28-6515		scope of an explicit declaration			
<u>Receiving</u> data item				<u>Reconfiguration</u> , network			
in OS ANS COBOL LANGAUGE	24	GC28-6396		in TCAM CONCEPTS & FACILITIES	30	GC30-2022	
justification				<u>Reconstructing</u> TCAM Message Control			
in a MOVE statement				Program environment			
truncation				in CONVERSION GUIDE TO TCAM	30	GC30-2026	
<u>RECFM</u>				<u>Record</u>			
in ALGOL PROGRAMMERS GUIDE	26	GC33-4000		in ALGOL LANGUAGE	26	GC28-6615	
in COBOL (F) PROGRAMMERS GUIDE	24	GC28-6380		in COBOL (F) PROGRAMMERS GUIDE	24	GC28-6380	
in compilation				addressing			
in Sort feature				restriction with WRITE Statement			
in LINKAGE EDIT AND LOAD SRL	31	GC28-6538		blocked			
in SORT/MERGE	33	GC28-6543		dummy			
in 7094 EMULATE FOR M85/165	35	GC27-6951		duplicate			
for tape (sequential data sets)				formats			
general description				in OS ANS COBOL LANGAUGE	24	GC28-6396	
for emulator system				description			
writer				level number			
with channel buffering				naming			
with device buffering				slack bytes			
with spanned variable-length				between records			
record format				within records			
with 7094 record format				in OS ANS COBOL P/G	24	GC28-6437	
for unit record				addressing			
				blocked			
				capacity			
				dummy			

Record			
in OS ANS COBOL P/G	24	GC28-6437	
-----		(continued)	
duplicate			
fields			
formats			
fixed-length			
spanned			
unspecified			
variable-length			
segments			
size, logical			
for SYSIN			
for SYSLIB			
for SYSPRINT			
for SYSPUNCH			
size restriction, physical			
in OS CRJE SYSTEM P/G	36	GC30-2016	
in OS DATA MANAGEMENT MACRO INSTR	30	GC28-6647	
area			
construction			
use of			
deletion option (ISAM)			
descriptor word			
format			
length			
logical			
GET			
PUT			
physical			
retrieval			
segment			
variable-spanned			
writing			
in SORT/MERGE	33	GC28-6543	
addition of			
definition of			
deletion of			
length			
skipped			
size			
storage area			
summarization of			
in TCAM PROG GDE & REF MNL	30	GC30-2024	
checkpoint request			
priority used in dividing			
space for			
specifying data set for			
specifying number for			
checkpoint data set			
control			
counter overflow			
delimiting for an application			
program			
deleting delimiters			
end-of-day			
environment checkpoint			
example using			
how updated			
error			
displaying current status of			
intensive-mode recording			
gaining access to			
intensive mode recording			
I/O error types			
incident checkpoint			
automatic environment record			
when full			
example using			
operator commands causing			
specifying			
use			
inserting delimiter (example)			
maintaining for message traffic			
permanent-error			
processing as a work unit			
specifying size			
types in checkpoint data set			
Record, defined			
in OS DATA MNGMNT SERVICE GUIDE	30	GC26-3746	
Record, message			
in TCAM CNCEPTS & FACILITIES	30	GC30-2022	
Record, 80-character			
in OS CRJE TUG	36	GC30-2014	
Record addressing			
in COBCL (E) PROGRAMMERS GUIDE	24	GC24-5029	
Record alignment			
in PL/I (F) LANG REF MANUAL	29	GC28-8201	
adjustable extents			
buffers			
doubleword boundary			
INDEXED data sets			
key length			
locate mode input/output			
pointer variable			
record format			
REFER option			
VB-format record			
word boundary			
WRITE FROM statements			
Record and message processing			
in TCAM PROG GDE & REF MNL	30	GC30-2024	
RECORD attribute			
in PL/I (F) LANG REF MANUAL	29	GC28-8201	
Record blocking			
in COBCL (E) PROGRAMMERS GUIDE	24	GC24-5029	
in OS DATA MNGMNT SERVICE GUIDE	30	GC26-3746	
Record boundaries			
in PL/I (F) LANG REF MANUAL	29	GC28-8201	
Record chaining			
in FORTRAN IV (G&H) PROGRAMMERS GDE	25	GC28-6817	
Record change exits			
in SORT/MERGE	33	GC28-6543	
E15			
E25			
E35			
Record-check condition not emulated			
in 7080 EMULATE FOR MOD 165	36	GC27-6952	
RECORD condition			
in PL/I (F) LANG REF MANUAL	29	GC28-8201	
RECORD CONTAINS clause			
in COBCL (F) PROGRAMMERS GUIDE	24	GC28-6380	
in file processing techniques			
used by Report Writer feature			
in COBCL DIFFERENCES	24	GC28-6395	
in COBOL LANGUAGE	24	GC28-6516	
in OS ANS COBOL LANGAUGE	24	GC28-6396	
description			
format			
for report writer			
for sort			
in OS ANS COBOL P/G	24	GC28-6437	
Record definition			
in ALGCL PROGRAMMERS GUIDE	26	GC33-4000	
specificaticn			
Record deletion			
in COBCL LANGUAGE	24	GC28-6516	
Record delimiter			
in CONVERSION GUIDE TO TCAM	30	GC30-2026	
Record description, definition			
in OS ANS COBOL LANGAUGE	24	GC28-6396	
Record description entries			
in COBCL LANGUAGE	24	GC28-6516	
format			
Record description entry			
in COBOL DIFFERENCES	24	GC28-6395	
in OS ANS COBOL LANGAUGE	24	GC28-6396	
contents			
definition			
File Section			
formats			
Linkage Section			

Record description entry in OS ANS COBOL LANGAUGE	24 GC28-6396			
----- (continued)				
sort records Working-Storage Section				
Record descriptor word (RDW) in OPERATING SYSTEM MNGMNT FAC	34 GC28-6712			
in OS DATA MNGMNT SERVICE GUIDE data mode exception for spanned records	30 GC26-3746			
in ISAM data set being updated variable-length records when replaced by segment descriptor word				
Record displacement in COBOL LANGUAGE	24 GC28-6516			
Record dope vector (RDV) in PL/I F PROGRAMMERS GUIDE	29 GC28-6594			
RECORD files in PL/I (F) LANG REF MANUAL examples of declarations	29 GC28-8201			
Record format in OS CRJE TUG	36 GC30-2014			
in OS DATA MNGMNT SERVICE GUIDE device independence fixed-length (F) fixed-length (F) for ASCII fixed-length standard (FS) RECFM field selecting undefined-length (U) undefined-length (U) for ASCII variable-length (D) for ASCII variable-length (V) spanned (basic direct access method) spanned (sequential access method) with card punch with card reader with control character with direct access storage device with magnetic tape with paper tape reader with printer with sequential organization	30 GC26-3746			
in OS TAPE LABELS with ANSI standard labels with IBM standard labels	30 GC28-6680			
in PL/I (F) LANG REF MANUAL blocks data set DCB parameter DCB subparameter fixed-length format item LINE option line size PAGE option PRINT file record boundaries record size record-oriented transmission records SKIP option stream-oriented transmission undefined-length V-format records variable-length VBS-format records VS-format records	29 GC28-8201			
Record format (RECFM) in LINKAGE EDIT AND LOAD SRL linkage editor data sets diagnostic output input	31 GC28-6538			
				load modules loader data sets
				Record formats in COBCL LANGUAGE
				in PL/I F PROGRAMMERS GUIDE
				CONSECUTIVE data sets
				FORTTRAN
				in record I/O
				in stream I/O
				INDEXED data sets
				RECFM subparameter
				REGIONAL data sets
				sort interface
				U-format records
				V-format records
				VBS-format records
				VS-format records
				in 7080 EMULATE FOR MOD 165
				channel buffering limitation
				mixed density restriction
				V format
				7080 format
				Record groups, assigning
				in OS UTILITIES
				RECORD input/output statements
				in PL/I (F) LANG REF MANUAL
				Record keeping
				in TCAM PROG GDE & REF MNL
				Record key
				in PL/I (F) LANG REF MANUAL
				RECORD KEY clause
				in COBOL (F) PROGRAMMERS GUIDE
				in BISAM
				in QISAM
				in COBCL DIFFERENCES
				in COBCL LANGUAGE
				in OS ANS COBOL LANGAUGE
				in OS ANS COBOL P/G
				in BISAM
				in QISAM
				Record key field
				in COBCL LANGUAGE
				Record length
				in ALGOL LANGUAGE
				in ALGOL PROGRAMMERS GUIDE
				in OS TAPE LABELS
				with ANSI standard labels
				with IBM standard labels
				Record length, minimum and maximum
				in 7094 EMULATE FOR M85/165
				emulator program
				tape formatting programs
				postprocessor
				preprocessor
				Record length (LRECL subparameter)
				in PL/I F PROGRAMMERS GUIDE
				Record length (LRECL) field
				in OS DATA MNGMNT SERVICE GUIDE
				Record length for sort recrcds
				in OS ANS COBOL LANGAUGE
				Record logical unit
				in CONVERSION GUIDE TO TCAM
				Record number
				in FORTRAN IV LANGUAGE
				in OS CRJE SYSTEM P/G
				RECORD option
				in PL/I (F) LANG REF MANUAL
				Record-oriented I/O
				in PL/I F PROGRAMMERS GUIDE
				COBOL option
				CONSECUTIVE data sets
				INDEXED data sets
				message processing programs
				printing
				punching cards

Record-oriented I/O in PL/I F PROGRAMMERS GUIDE	29 GC28-6594				<u>Recorder</u> film low in GRAPHIC PROG SERV FOR 2280 2282 30 GC27-6927
----- (continued)					Recorder forced gap in GRAPHIC PROG SERV FOR 2280 2282 30 GC27-6927
REGIONAL data sets restriction on use of bit strings telecommunications data sets teleprocessing data sets					Recorder sample program in GRAPHIC SUBRTN PKG (GSP) 29 GC27-6932
Record-oriented input/output in PL/I (F) LANG REF MANUAL	29 GC28-8201				<u>Recording density, magnetic tape</u> in OS DATA MANAGEMENT MACRO INSTR 30 GC28-6647
Record-oriented transmission in PL/I (F) LANG REF MANUAL	29 GC28-8201				BSAM QSAM
consecutive organization ENVIRONMENT attribute INDEXED organization processing modes regional organization statements summary of teleprocessing					Recording functions in TESTRAN SRL 37 GC28-6648
Record overflow feature in 7094 EMULATE FOR M85/165	35 GC27-6951				Recording mode in OS ANS COBOL LANGAUGE 24 GC28-6396
Record Overflow feature, restriction on using in 7080 EMULATE FOR MOD 165 emulator preprocessor	36 GC27-6952				ASCII considerations default specification types
RECORD-OVERFLOW option in COBOL DIFFERENCES	24 GC28-6395				RECORDING MODE clause in COBOL DIFFERENCES 24 GC28-6395 in COBOL LANGUAGE 24 GC28-6516 in OS ANS COBOL LANGAUGE 24 GC28-6396
RECORD-OVERFLOW option of the APPLY clause in OS ANS COBOL LANGAUGE	24 GC28-6396				Recording technique, magnetic tape in OS DATA MANAGEMENT MACRO INSTR 30 GC28-6647
Record pointer in ALGOL LANGUAGE	26 GC28-6615				BSAM QSAM
Record processing in TCAM CONCEPTS & FACILITIES	30 GC30-2022				<u>Records</u> in FORTRAN IV LANGUAGE 25 GC28-6515
Record processing guidelines in TCAM PROG GDE & REF MNL	30 GC30-2024				formatted length unformatted
Record/scan gate in GRAPHIC PROG SERV FOR 2280 2282 30 GC27-6927					in OS ADVANCED CHECKPOINT/RESTART 31 GC31-6708 for checkpoint entry updated after checkpoint
Record size in PL/I (F) LANG REF MANUAL LINESIZE option non-PRINT file STREAM OUTPUT file	29 GC28-8201				in OS UTILITIES 32 GC28-6586
Record size, limitations in 7080 format in 7080 EMULATE FOR MOD 165	36 GC27-6952				adding assigning sequence number to comparing copying deleting error error statistic by volume ESV printing punching renumbering replacing
Record size, logical in COBOL (F) PROGRAMMERS GUIDE	24 GC28-6380				Records, SMF in OPERATING SYSTEM MNGMNT FAC 34 GC28-6712
Record size, maximum in BASIC FORTRAN IV LANGUAGE	25 GC28-6629				Records, SYSCUT in OPERATING SYSTEM MNGMNT FAC 34 GC28-6712
Record size, maximum for device type in LINKAGE EDIT AND LOAD SRL	31 GC28-6538				RECORDS CONTAINS clause in COBOL (E) PROGRAMMERS GUIDE 24 GC24-5029
Record size, of OS data set in OS CRJE TUG	36 GC30-2014				format of
Record size default in OS ANS COBOL LANGAUGE for DISPLAY statement for report writer	24 GC28-6396				RECORDS option in COBOL LANGUAGE 24 GC28-6516
Record size default for report writer in COBOL DIFFERENCES	24 GC28-6395				RECORDS option of the BLOCK CONTAINS clause in OS ANS COBOL LANGAUGE 24 GC28-6396
RECORD statement in OS UTILITIES for IEBGENER for IEBPTPCH	32 GC28-6586				<u>RECOVER</u> statement in OS UTILITIES 32 GC28-6586
RECORD statement (sort/merge) in PL/I F PROGRAMMERS GUIDE	29 GC28-6594				<u>Recoverable</u> error in TCAM PROG GDE & REF MNL 30 GC30-2024
<u>Recorded</u> key in PL/I (F) LANG REF MANUAL CONSECUTIVE organization READ statement REGIONAL(2) organization WRITE statement	29 GC28-8201				operator awareness message indicating failure retrying the block
					Recoverable errors in S/360 OPERATING SYS: OP GDE 20 GC27-6949
					<u>Recovering</u> data from defective tracks in OS UTILITIES 32 GC28-6586

Recovering usable data in OS UTILITIES	32 GC28-6586	in SUPERVISOR SERV & MACRO INSTR	36 GC28-6646
<u>Recovery</u> management support (RMS) in SYSGEN	31 GC28-6554	<u>Reduction</u> of region size in TESTRAN SRL	37 GC28-6648
Recovery procedure, error in OS DATA MANAGEMENT MACRO INSTR BSAM QSAM	30 GC28-6647	<u>Redundancy</u> check in 7094 EMULATE FOR M85/165 for permanent tape I/O errors suppression of via EROPT	35 GC27-6951
Recovery procedures in OS RJE SRL	36 GC30-2006	<u>Reel</u> , definition in OS ANS COBOL LANGAUGE	24 GC28-6396
<u>Recreating</u> a data set in OS UTILITIES	32 GC28-6586	Reel label in OS TAPE LABELS	30 GC28-6680
<u>Rectangular</u> Cartesian grid generation routine (GCGRID) in GRAPHIC PROGRAMMING SERV/2250	30 GC27-6909	REEL option in COBCL LANGUAGE	24 GC28-6516
<u>Recursion</u> in PL/I (F) LANG REF MANUAL effect on storage class	29 GC28-8201	REEL option of the CLOSE statement in COBCL DIFFERENCES in OS ANS COBOL LANGAUGE	24 GC28-6395 24 GC28-6396
<u>RECURSIVE</u> option in PL/I (F) LANG REF MANUAL	29 GC28-8201	<u>Reenterability</u> , of compatibility feature in 7074 EMULATE FOR M155/165	35 GC27-6948
Recursive procedure in ALGOL LANGUAGE	26 GC28-6615	<u>Reenterable</u> attribute in OPERATING SYSTEM MNGMNT FAC	34 GC28-6712
Recursive procedures in PL/I (F) LANG REF MANUAL	29 GC28-8201	Reenterable load modules in SUPERVISOR SERV & MACRO INSTR in MFT with subtasking in MVT	36 GC28-6646
Recursive procedures (use of label constants and variables) in PL/I F PROGRAMMERS GUIDE	29 GC28-6594	Reenterable load modules made resident in SYSGEN description specifying	31 GC28-6554
<u>REDEFINES</u> clause in COBOL (E) PROGRAMMERS GUIDE in COBOL (F) PROGRAMMERS GUIDE efficient use of in COBOL DIFFERENCES in COBOL LANGUAGE altering usage in in OS ANS COBOL LANGAUGE description examples format position when used and VALUE clause in OS ANS COBOL P/G	24 GC24-5029 24 GC28-6380 24 GC28-6395 24 GC28-6516 24 GC28-6396	Reenterable macro instructions in SUPERVISOR SERV & MACRO INSTR	36 GC28-6646
<u>Redefinition</u> in OS ANS COBOL LANGAUGE altering usage data descriptions examples extent of rearranging storage area subordinate items	24 GC28-6396	<u>REENTRANT</u> option in PL/I (F) LANG REF MANUAL	29 GC28-8201
Redefinition, implicit in COBOL LANGUAGE	24 GC28-6516	Reentrant procedures in PL/I (F) LANG REF MANUAL REENTRANT option	29 GC28-8201
<u>REDIRECT</u> macro in TCAM PROG GDE & REF MNL specifying additional destinations specifying conditional execution specifying connection between mask and message error record	30 GC30-2024	<u>REF</u> in ALGOL PROGRAMMERS GUIDE	26 GC33-4000
<u>Redisn</u> , buffer in TCAM CONCEPTS & FACILITIES	30 GC30-2022	REF parameter in COBCL (F) PROGRAMMERS GUIDE in OS ANS COBOL P/G	24 GC28-6380 24 GC28-6437
<u>REDUCIBLE</u> attribute in PL/I (F) LANG REF MANUAL	29 GC28-8201	REF subparameter in COBCL (E) PROGRAMMERS GUIDE in COBCL (F) PROGRAMMERS GUIDE in FORTRAN IV (G&H) PROGRAMMERS GDE in OS ANS COBOL P/G	24 GC24-5029 24 GC28-6380 25 GC28-6817 24 GC28-6437
<u>Reducing</u> main storage required for a job step		<u>Refer</u> nonstandard input trailer label exit in OS DATA MNGMNT SERVICE GUIDE	30 GC26-3746
		REFER option in PL/I (F) LANG REF MANUAL array bound element variables	29 GC28-8201
		REFER option restriction in PL/I F PROGRAMMERS GUIDE	29 GC28-6594
		<u>Reference</u> in TESTRAN SRL external reference reference between overlay segments tracing of references	37 GC28-6648
		Reference by location argument in GRAPHIC SUBRTN PKG (GSP)	29 GC27-6932
		Reference format in OS ANS COBOL LANGAUGE	24 GC28-6396
		<u>References</u> , external in SORT/MERGE	33 GC28-6543
		<u>Referencing</u> tables in OS ANS COBOL P/G	24 GC28-6437

<u>Reflective strip</u>			main storage	
in OS TAPE LABELS	30	GC28-6680	for MVT	
<u>Reflective strip, tape</u>			used in compilation	
in 7080 EMULATE FOR MOD 165	36	GC27-6952	used in execution	
<u>REFMARK (DEFCCW operand)</u>			in TESTRAN SRL	37 GC28-6648
in BTAM SRL	30	GC30-2004	REGION parameter, specifying a region	
<u>Reformatting tapes, description of</u>			with	
in 7074 EMULATE FOR M155/165	35	GC27-6948	in 7074 EMULATE FOR M155/165	35 GC27-6948
<u>REFR attribute</u>			REGION parameter of EXEC	
in LINKAGE EDIT AND LOAD SRL	31	GC28-6538	statement	
<u>Refreshable attribute</u>			in PL/I F PROGRAMMERS GUIDE	29 GC28-6594
in LINKAGE EDIT AND LOAD SRL	31	GC28-6538	REGION parameter of JOB	
<u>Refreshable load module</u>			statement	
in LINKAGE EDIT AND LOAD SRL	31	GC28-6538	in PL/I F PROGRAMMERS GUIDE	29 GC28-6594
defined			Region requirements	
module attribute			in OS CRJE SYSTEM P/G	36 GC30-2016
in SUPERVISOR SERV & MACRO INSTR	36	GC28-6646	Region size	
<u>REGED option</u>			in SORT/MERGE	33 GC28-6543
in COBOL (E) PROGRAMMERS GUIDE	24	GC24-5029	in 7094 EMULATE FOR M85/165	35 GC27-6951
<u>Regeneration</u>			computing	
in GRAPHIC PROGRAMMING SERV/2250	30	GC27-6909	specifying	
<u>Regeneration of a display</u>			Region sizes in cataloged	
in GRAPHIC SUBRTN PKG (GSP)	29	GC27-6932	procedures	
<u>Regeneration timer</u>			in PL/I F PROGRAMMERS GUIDE	29 GC28-6594
in GRAPHIC PROG SERV FOR 2280 2282	30	GC27-6927	Region specifications	
<u>Region</u>			in OS UTILITIES	32 GC28-6586
in OS ADVANCED CHECKPOINT/RESTART	31	GC31-6708	IEBCCMPR	
master scheduler			IEBCCPY	
size of in MVT			IEBDG	
in SYSGEN	31	GC28-6554	IEBEDIT	
minimum			IEBGENER	
size			IEBISAM	
in USERS GDE FOR JOB CONTROL 2250	36	GC27-6938	IEBPTPCH	
REGION			IEBTCRIN	
in ALGOL PROGRAMMERS GUIDE	26	GC33-4000	IEBUPDAT	
in 7094 EMULATE FOR M85/165	35	GC27-6951	IEBUPDTE	
for ASB			IEHATLAS	
for emulator program			IEHDASDR	
Region, emulator program's execution in			IEHINITT	
in 7074 EMULATE FOR M155/165	35	GC27-6948	IEH IOSUP	
Region, in overlay			IEHIIST	
programs			IEHMCVE	
in LINKAGE EDIT AND LOAD SRL	31	GC28-6538	IEHPRGM	
defined			IFHSTATR	
Region, main storage			<u>REGIONAL data set</u>	
in LINKAGE EDIT AND LOAD SRL	31	GC28-6538	in PL/I (F) LANG REF MANUAL	29 GC28-8201
for linkage editor			REGIONAL data sets	
cataloged			in PL/I F PROGRAMMERS GUIDE	29 GC28-6594
procedures			access of	
requirements			creation of	
with SIZE option			DD statement for	
for loader			organization of	
Region number			REGIONAL(1) examples	
in PL/I (F) LANG REF MANUAL	29	GC28-8201	REGIONAL(2) examples	
REGION parameter			REGIONAL(3) examples	
in COBOL (E) PROGRAMMERS GUIDE	24	GC24-5029	search limit (LIMCT	
in cataloged procedures			subparameter)	
in COBOL (F) PROGRAMMERS GUIDE	24	GC28-6380	REGIONAL organization	
in EXEC Statement			in PL/I (F) LANG REF MANUAL	29 GC28-8201
in JOB Statement			CONSECUTIVE data sets	
used in compilation			CONSECUTIVE organization	
used in execution			INDEXED data sets	
in FORTRAN IV (G&H) PROGRAMMERS GDE25	GC28-6817		INDEXED organization	
in EXEC statement			REGIONAL(1) data set	
in JOB statement			REGIONAL(2) data set	
in OS ADVANCED CHECKPOINT/RESTART	31	GC31-6708	REGIONAL(3) data set	
in OS ANS COBOL P/G	24	GC28-6437	REGIONAL data sets	
in EXEC statement			<u>REGIONAL(1) organization</u>	
in JOB statement			in PL/I (F) LANG REF MANUAL	29 GC28-8201
			creating data set	
			direct access	
			dummy recrds	
			sequential access	

<u>REGIONAL(2) organization</u>			in TCAM PROG GDE & REF MNL	30	GC30-2024
in PL/I (F) LANG REF MANUAL	29	GC28-8201	saving when user code handles		
creating a data set			multiple-buffer headers		
direct access			specifying for an MH		
DIRECT OUTPUT file			in TESTRAN SRL	37	GC28-6648
dummy records			dumping of		
INPUT attribute			specification in TESTRAN		
LIMCT subparameter			statements		
recorded key			Registers, contents of when linking		
sequential access			in OS UTILITIES	32	GC28-6586
SEQUENTIAL OUTPUT file					
source keys			<u>Regrouping</u> data items		
<u>REGIONAL(3) organization</u>			in OS ANS COBOL LANGAUGE	24	GC28-6396
in PL/I (F) LANG REF MANUAL	29	GC28-8201	<u>Regular</u> ID verification		
capacity record			in BTAM SRL	30	GC30-2004
creating a data set					
direct access			<u>Reinitializing</u> subprograms		
dummy records			in OS ANS COBOL LANGAUGE	24	GC28-6396
F-format records					
F-format unblocked records			<u>Relation</u>		
region number			in ALGCL LANGUAGE	26	GC28-6615
sequential access			Relation character		
source keys			in OS ANS COBOL LANGAUGE	24	GC28-6396
U-format records			definition		
U-format unblocked records			use in relation conditions		
V-format records			Relation condition		
V-format unblocked records			in COBCL DIFFERENCES	24	GC28-6395
<u>Regions (MVT)</u>			Relation conditions		
in SUPERVISOR SERV & MACRO INSTR	36	GC28-6646	in OS ANS COBOL LANGAUGE	24	GC28-6396
controlling			ASCII considerations		
extending by rollout/rollin			characters used		
specifying size on EXEC statement			definition		
specifying size on JOB statement			description		
<u>Regions in MVT</u>			implied subject and relational		
in PL/I F PROGRAMMERS GUIDE	29	GC28-6594	operators		
<u>Register</u>			operands		
in GRAPHIC SUBRTN PKG (GSP)	29	GC27-6932	index data items		
in OS DATA MANAGEMENT MACRO INSTR	30	GC28-6647	index names		
contents on entry to			nonnumeric items		
DCB exit routine			numeric items		
overflow exit routine			permissible comparisons		
SYNAD routine			in table handling		
DCBD base			use of condition-name		
usage rules			Relation operators		
in SORT/MERGE	33	GC28-6543	in COBCL LANGUAGE	24	GC28-6516
base			in compound conditions		
conventions			Relation tests		
saving and restoring			in COBCL LANGUAGE	24	GC28-6516
Register-and-indexed-storage operations			<u>Relational</u> expressions		
in PRINCIPLES OF OPERATION	01	GA22-6821	in FORTRAN IV LANGUAGE	25	GC28-6515
Register-and-storage operations			Relational operation		
in PRINCIPLES OF OPERATION	01	GA22-6821	in ALGCL LANGUAGE	26	GC28-6615
Register assignment			Relational operators		
in COBOL (F) PROGRAMMERS GUIDE	24	GC28-6380	in ASSEMBLER LANGUAGE	21	GC28-6514
Register assignments			in FORTRAN IV LANGUAGE	25	GC28-6515
in QTAM MESSAGE CNTRL PROG	31	GC30-2005	in OS ANS COBOL LANGAUGE	24	GC28-6396
Register contents			compound conditions		
in OS ADVANCED CHECKPOINT/RESTART	31	GC31-6708	definition		
Register notation			implied		
in GRAPHIC PROGRAMMING SERVICES	30	GC27-6912	Relational statement		
Register-to-register operations			in COBCL DIFFERENCES	24	GC28-6395
in PRINCIPLES OF OPERATION	01	GA22-6821	in OS ANS COBOL LANGAUGE	24	GC28-6396
Register type (R) explicit request for main					
storage			<u>Relative</u> addressing		
in SUPERVISOR SERV & MACRO INSTR	36	GC28-6646	in ASSEMBLER LANGUAGE	21	GC28-6514
Register usage			in OS DATA MANAGEMENT MACRO INSTR	30	GC28-6647
in CONVERSION GUIDE TO TCAM	30	GC30-2026	BDAM		
in QTAM MESSAGE CNTRL PROG	31	GC30-2005	BIDI		
<u>Registers</u>			FIND		
in COBOL (E) PROGRAMMERS GUIDE	24	GC24-5029	POINT		
used in assembler language			Relative block address		
in COBOL DIFFERENCES	24	GC28-6395	in OS DATA MNGMNT SERVICE GUIDE	30	GC26-3746
in PRINCIPLES OF OPERATION	01	GA22-6821	defined		
in SUPERVISOR SERV & MACRO INSTR	36	GC28-6646	with direct data set		
specifying					

Relative data organization			Relative track addressing		
in COBOL LANGUAGE	24	GC28-6516	in COBOL (F) PROGRAMMERS GUIDE	24	GC28-6380
Relative data set			in COBOL LANGUAGE	24	GC28-6516
in COBOL (E) PROGRAMMERS GUIDE	24	GC24-5029	Relative track addressing scheme		
DCB parameter for			in OS ANS COBOL LANGAUGE	24	GC28-6396
DD statement, example of			Relative track number		
defined			in COBOL LANGUAGE	24	GC28-6516
storage for			in OS ANS COBOL LANGAUGE	24	GC28-6396
Relative error			Relative vectors		
in GRAPHIC PROGRAMMING SERV/2250	30	GC27-6909	in GRAPHIC SUBRTN PKG (GSP)	29	GC27-6932
Relative file			<u>REIBUF</u> macro		
in OS ANS COBOL P/G	24	GC28-6437	in BTAM SRL	30	GC30-2004
accessing			using to release extra buffer		
allocating space for			<u>Release</u>		
COBOL clauses for			in OS DATA MANAGEMENT MACRO INSTR	30	GC28-6647
creating			buffer		
error processing			buffer pcc1		
Job Control Language for			dynamically acquired buffer		
NOMINAL KEY, use of			exclusive contrcl		
sample program			QSAM buffer		
Relative file processing techniques			RELEASE		
in COBOL LANGUAGE	24	GC28-6516	in COBOL LANGUAGE	24	GC28-6516
Relative files			Release buffer (RLSEBFR)		
in OS ANS COBOL LANGAUGE	24	GC28-6396	in GRAPHIC PROG SERV FOR 2280 2282	30	GC27-6927
BLOCK CONTAINS clause			RELEASE command		
invalid key condition			in OS ADVANCED CHECKPOINT/RESTART	31	GC31-6708
in a READ statement			at automatic restart		
in a REWRITE statement			in MFT		
label handling			in MVT		
physical record size			RELEASE operand		
random access			in TCAM PROG GDE & REF MNL	30	GC30-2024
recording mode			RELEASE statement		
sequential access			in OS UTILITIES	32	GC28-6586
Relative format			RELEASE statement in scr1		
in GRAPHIC SUBRTN PKG (GSP)	29	GC27-6932	in OS ANS COBOL LANGAUGE	24	GC28-6396
Relative generation number			<u>RELEASEM</u> macro instruction		
in OS ADVANCED CHECKPOINT/RESTART	31	GC31-6708	in SORT/MERGE	33	GC28-6543
Relative generation numbers			RELEASEM operator control message		
in OS UTILITIES	32	GC28-6586	in QTAM MESSAGE CNTRL PRCG	31	GC30-2005
Relative indexing			<u>Releasing</u> a job (RELEASE)		
in OS ANS COBOL LANGAUGE	24	GC28-6396	in OS ANS CCBOL P/G	24	GC28-6437
Relative key position			Releasing intercepted messages		
in OS DATA MANAGEMENT MACRO INSTR	30	GC28-6647	in QTAM MESSAGE CNTRL PROG	31	GC30-2005
Relative key position (RKP)			in TCAM PROG GDE & REF MNL	30	GC30-2024
in OS DATA MNGMNT SERVICE GUIDE	30	GC26-3746	Releasing intercepted staticns		
Relative LINE clause			in CONVERSION GUIDE TO TCAM	30	GC30-2026
in OS ANS COBOL LANGAUGE	24	GC28-6396	Releasing main storage		
Relative line number			in SUPERVISOR SERV & MACRO INSTR	36	GC28-6646
in CONVERSION GUIDE TO TCAM	30	GC30-2026	Releasing two volumes		
in QTAM MESSAGE CNTRL PROG	31	GC30-2005	in OS UTILITIES	32	GC28-6586
in TCAM PROG GDE & REF MNL	30	GC30-2024	<u>RELEX</u> macro instruction		
CPU calling a station			in OS DATA MANAGEMENT MACRO INSTR	30	GC28-6647
displaying for a station			in OS DATA MNGMNT SERVICE GUIDE	30	GC26-3746
example of TERMINAL macros			<u>Relexp</u> defined		
arranged according to			in OS DATA MANAGEMENT MACRO INSTR	30	GC28-6647
specifying			<u>Relocatability</u>		
to display invitation list			in ASSEMBLER LANGUAGE	21	GC28-6514
to modify an invitation list			attributes		
station calling the CPU			program, general register zero		
use in invitation list			Relocatability, of emulator program		
Relative line number (rln)			in 7074 EMULATE FOR M155/165	35	GC27-6948
in BTAM SRL	30	GC30-2004	<u>Relocatable</u> expression defined		
Relative organization			in OS DATA MANAGEMENT MACRO INSTR	30	GC28-6647
in COBOL DIFFERENCES	24	GC28-6395	Relocatable expressions		
in OS ANS COBOL LANGAUGE	24	GC28-6396	in ASSEMBLER LANGUAGE	21	GC28-6514
Relative record addressing			in USING instructions		
in COBOL (F) PROGRAMMERS GUIDE	24	GC28-6380			
in COBOL LANGUAGE	24	GC28-6516			
Relative record addressing scheme					
in OS ANS COBOL LANGAUGE	24	GC28-6396			
Relative record number					
in COBOL LANGUAGE	24	GC28-6516			
Relative track address (TTR)					
in OS DATA MNGMNT SERVICE GUIDE	30	GC26-3746			
defined					
with direct access					

Relocatable terms			in BTAM SRL	30	GC30-2004
in ASSEMBLER LANGUAGE	21	GC28-6514			
pairing of			<u>Removable</u> volumes		
in relocatable expressions			in OS ANS COBOL P/G	24	GC28-6437
<u>Relocating</u> a load			Removable volumes, allocating		
module			in OS UTILITIES	32	GC28-6586
in LINKAGE EDIT AND LOAD SRL	31	GC28-6538	<u>Removal</u> of control characters		
<u>Relocation</u>			in SYSTEM/360-1130 DATA TRANS	25	GC27-6937
in LINKAGE EDIT AND LOAD SRL	31	GC28-6538	from System/360 read buffer		
defined			from 1130 read buffer		
Relocation dictionary			<u>Remove</u> cursor		
in LINKAGE EDIT AND LOAD SRL	31	GC28-6538	in GRAPHIC PROG SERV FOR 2280 2282	30	GC27-6927
number of entries			Remove cursor (RCURS)		
in PL/I F PROGRAMMERS GUIDE	29	GC28-6594	in GRAPHIC SUBRTN PKG (GSP)	29	GC27-6932
Relocation Dictionary listing			Remove operation		
in ASSEMBLER (F) PROGRAMMERS GUIDE	21	GC26-3756	in TCAM PROG GDE & REF MNL	30	GC30-2024
Relocation list dictionary			<u>Removing</u>		
in COBOL (F) PROGRAMMERS GUIDE	24	GC28-6380	in OS UTILITIES	32	GC28-6586
size considerations			entries from an index structure		
in OS ANS COBOL P/G	24	GC28-6437	member and alias names from a		
Relocation list dictionary (RLD)			partitined directory		
in COBOL (E) PROGRAMMERS GUIDE	24	GC24-5029	<u>Rename</u> data set status recrd (type		
Relocation of graphic orders			18)		
in GRAPHIC PROG SERV FOR 2280 2282	30	GC27-6927	in OPERATING SYSTEM MNGMNT FAC	34	GC28-6712
<u>RELSE</u> macro instruction			complete description		
in OS DATA MANAGEMENT MACRO INSTR	30	GC28-6647	introduction		
in OS DATA MNGMNT SERVICE GUIDE	30	GC26-3746	RENAME statement		
<u>Remainder</u> , definition			in OS UTILITIES	32	GC28-6586
in OS ANS COBOL LANGAUGE	24	GC28-6396	<u>RENAMES</u> clause		
REMAINDER option for the DIVIDE			in COBCL DIFFERENCES	24	GC28-6395
statement			in OS ANS COBOL LANGAUGE	24	GC28-6396
in COBOL DIFFERENCES	24	GC28-6395	<u>Renaming</u>		
in OS ANS COBOL LANGAUGE	24	GC28-6396	in OS ANS COBOL LANGAUGE	24	GC28-6396
<u>REMARKS</u>			data items		
in COBOL LANGUAGE	24	GC28-6516	logical records		
REMARKS paragraph			in OS UTILITIES	32	GC28-6586
in OS ANS COBOL LANGAUGE	24	GC28-6396	a data set		
<u>Remembered</u> detect			a multi-volume data set		
in GRAPHIC PROG SERV FOR 2280 2282	30	GC27-6927	selected members		
<u>Remote</u> computers, programming			<u>RENT</u> attribute		
considerations for			in LINKAGE EDIT AND LOAD SRL	31	GC28-6538
in BTAM SRL	30	GC30-2004	RENT option		
Remote computing application			in ASSEMBLER (F) PROGRAMMERS GUIDE	21	GC26-3756
in INTRO TO TELEPROCESSING	30	GC30-2007	in TESTRAN SRL	37	GC28-6648
Remote format item			<u>RENUMBER</u> subcommand		
in PL/I (F) LANG REF MANUAL	29	GC28-8201	in OS CRJE TUG	36	GC30-2014
FORMAT statement			format		
Remote job entry			function		
in OS CRJE CONCEPTS AND FACILITIES	36	GC30-2012	<u>Renumbering</u>		
in SYSGEN	31	GC28-6554	in OS UTILITIES	32	GC28-6586
component name			Renumbering data sets		
description			in OS CRJE CONCEPTS AND FACILITIES	36	GC30-2012
requirements			Renumbering lines in the active data		
specifying			set		
Remote job output			in OS CRJE TUG	36	GC30-2014
in OS CRJE CONCEPTS AND FACILITIES	36	GC30-2012	<u>REORDER</u> option		
Remote jobs			in PL/I (F) LANG REF MANUAL	29	GC28-8201
in OS CRJE SYSTEM P/G	36	GC30-2016	BEGIN statement		
Remote processing application			PROCEDURE statement		
in INTRO TO TELEPROCESSING	30	GC30-2007	<u>REORG-CRITERIA</u> option of the APPLY		
Remote station			clause		
in BTAM SRL	30	GC30-2004	in COBCL DIFFERENCES	24	GC28-6395
compatibility (BSC)			in OS ANS COBOL LANGAUGE	24	GC28-6396
defined					
restrictions for connecting to lines in					
same line group					
specifying telephone number of					
in CONVERSION GUIDE TO TCAM	30	GC30-2026			
Remote terminal, defined					

Reorganization data for indexed files					
in COBOL DIFFERENCES	24	GC28-6395		REGIONAL(2) organization	
in OS ANS COBOL LANGAUGE	24	GC28-6396		REGIONAL(3) organization	
Reorganization of INDEXED data set				<u>Replacing</u>	
in PL/I F PROGRAMMERS GUIDE	29	GC28-6594		in OS UTILITIES	32 GC28-6586
Reorganization of indexed sequential data set				bad data	
in OS DATA MNGMNT SERVICE GUIDE	30	GC26-3746		data-set passwords	
Reorganization statistics (ISAM)				identically named members	
in OS DATA MANAGEMENT MACRO INSTR	30	GC28-6647		members in move and copy operations	
<u>REPEAT</u> built-in function				members of a symbolic library	
in PL/I (F) LANG REF MANUAL	29	GC28-8201		records in a partitioned data set	
Repeat counter				selected members	
in GRAPHIC SUBRTN PKG (GSP)	29	GC27-6932		REPLACING	
REPEAT statement				in COBOL LANGUAGE	24 GC28-6516
in OS UTILITIES	32	GC28-6586		Replacing a zero with a space	
<u>Repetition</u> factor				in OS ANS COBOL LANGAUGE	24 GC28-6396
in FORTRAN IV LANGUAGE	25	GC28-6515		Replacing a zero with an asterisk	
Repetition of symbols in a PICTURE clause				in OS ANS COBOL LANGAUGE	24 GC28-6396
in OS ANS COBOL LANGAUGE	24	GC28-6396		Replacing control sections	
<u>Repetitive</u> execution				in LINKAGE EDIT AND LOAD SRL	31 GC28-6538
in PL/I (F) LANG REF MANUAL	29	GC28-8201		assembler language ncte	
Repetitive specification				Replacing external syrnbs	
in PL/I (F) LANG REF MANUAL	29	GC28-8201		in LINKAGE EDIT AND LOAD SRL	31 GC28-6538
control variables				Replacing load modules with the same name	
data list elements				in LINKAGE EDIT AND LOAD SRL	31 GC28-6538
element lists				REPLACING option	
elements				in OS ANS COBOL LANGAUGE	24 GC28-6396
nested DO-groups				COPY statement	
<u>Repetition</u> factor				EXAMINE statement	
in PL/I (F) LANG REF MANUAL	29	GC28-8201		REPLACING option of COPY statement	
bit-string data				in COBOL DIFFERENCES	24 GC28-6395
character-string data				<u>Reply,</u>	
INITIAL attribute				in SUPERVISOR SERV & MACRO INSTR	36 GC28-6646
numeric character data				REPLY command, operating system	
<u>REPL</u>				in 7094 EMULATE FOR M85/165	35 GC27-6951
in OS UTILITIES	32	GC28-6586		REPLY command, OS	
<u>Replace</u> function				in 7080 EMULATE FOR MOD 165	36 GC27-6952
in LINKAGE EDIT AND LOAD SRL	31	GC28-6538		REPLY option	
REPLACE operand (TPEDIT macro)				in PL/I (F) LANG REF MANUAL	29 GC28-8201
in BTAM SRL	30	GC30-2004		CHECK condition	
REPLACE statement				DISPLAY statement	
in FORTRAN IV (G&H) PROGRAMMERS GUIDE	25	GC28-6817		REPLY option (descriptor codes)	
in LINKAGE EDIT AND LOAD SRL	31	GC28-6538		in PL/I F PROGRAMMERS GUIDE	29 GC28-6594
sample program summary				REPLY option on the WRITE MESSAGE frame	
in OS UTILITIES	32	GC28-6586		in HIERARCHY SUPPORT FOR 2361 1&2	36 GC27-6942
for IBCRCVRP				in USERS GDE FOR JOB CONTROL 2250	36 GC27-6938
for IEHMOVE				REPLY parameter of SCHEDULR macro instruction	
for IEHPROGM				in 7074 EMULATE FOR M155/165	35 GC27-6948
<u>REPLACE=</u> operand				Reply queue elements	
in TCAM PROG GDE & REF MNL	30	GC30-2024		in SYSGEN	31 GC28-6554
<u>Replacement</u>				number for write-to-operator (WTOR)	
in OS ANS COBOL LANGAUGE	24	GC28-6396		<u>Report,</u> definition	
of a character				in OS ANS COBOL LANGAUGE	24 GC28-6396
with the COPY statement				REPORT clause	
of a record				in COBOL LANGUAGE	24 GC28-6516
of zeros				in OS ANS COBOL LANGAUGE	24 GC28-6396
Replacement (change type)				Report collating sequence for sort	
in PRINCIPLES OF OPERATION	01	GA22-6821		in OS ANS COBOL LANGAUGE	24 GC28-6396
Replacement data records				Report description entries	
in OS UTILITIES	32	GC28-6586		in COBOL LANGUAGE	24 GC28-6516
Replacement editing				Report description entry	
in OS ANS COBOL LANGAUGE	24	GC28-6396		in COBOL DIFFERENCES	24 GC28-6395
Replacement of records				in OS ANS COBOL LANGAUGE	24 GC28-6396
in PL/I (F) LANG REF MANUAL	29	GC28-8201		COPY statement	
INDEXED organization				definition	
REGIONAL(1) organization				in a GENERATE statement	
				Report file, definition	
				in OS ANS COBOL LANGAUGE	24 GC28-6396

REPORT FOOTING			sample (SMFPOST)	
in COBOL LANGUAGE	24	GC28-6516	obtaining a source deck and listing	
REPORT FOOTING report group			Report program generator	
in OS ANS COBOL LANGAUGE	24	GC28-6396	in SYSGEN	31 GC28-6554
description			Report Section	
LINE clause			in COBOL LANGUAGE	24 GC28-6516
NEXT GROUP clause			in OS ANS COBOL LANGAUGE	24 GC28-6396
PAGE LIMIT clause			content	
TERMINATE statement			COPY statement	
TYPE clause			definition	
Report-form option of PICTURE clause			formats	
in COBOL LANGUAGE	24	GC28-6516	report description entry	
Report format			repcrt group description entry	
in COBOL DIFFERENCES	24	GC28-6395	general format	
Report group description entries			structure	
in COBOL LANGUAGE	24	GC28-6516	VALUE clause	
Report group description entry			Report Writer	
in COBOL DIFFERENCES	24	GC28-6395	in COBCL (F) PROGRAMMERS GUIDE	24 GC28-6380
in OS ANS COBOL LANGAUGE	24	GC28-6396	size considerations	
COLUMN clause			in COBCL DIFFERENCES	24 GC28-6395
COPY statement			differences	
description			GROUP INDICATE clause	
formats			LINE clause	
GROUP INDICATE clause			NEXT GROUP clause	
LINE clause			PAGE clause	
NEXT GROUP clause			RECORD CONTAINS clause	
RESET clause			SUM clause	
SOURCE clause			USE BEFORE REPORTING statement	
SUM clause			new features	
TYPE clause			CONTROL clause	
VALUE clause			name	
Report Group descriptions			SUM clause	
in COBOL (F) PROGRAMMERS GUIDE	24	GC28-6380	in OS ANS COBOL LANGAUGE	24 GC28-6396
in OS ANS COBOL P/G	24	GC28-6437	Data Division considerations	
Report groups			File Section	
in OS ANS COBOL LANGAUGE	24	GC28-6396	overall description	
definition			Report Section	
page format			declaratives	
sequence of printing			Procedure Division considerations	
types			GENERATE statement	
USE sentence			INITIATE statement	
Report groups, format of			overall description	
in COBOL LANGUAGE	24	GC28-6516	TERMINATE statement	
REPORT HEADING			USE statement	
in COBOL LANGUAGE	24	GC28-6516	sample program	
REPORT HEADING report group			coding	
in OS ANS COBOL LANGAUGE	24	GC28-6396	output	
description			special registers	
GENERATE statement			in OS ANS COBOL P/G	24 GC28-6437
LINE clause			CODE clause	
NEXT GROUP clause			floating first detail	
PAGE LIMIT clause			output floatings	
TYPE clause			output line overlay	
Report item description entry			size considerations	
in COBOL DIFFERENCES	24	GC28-6395	SUM	
GROUP INDICATE clause			Report Writer coding example	
LINE clause			in COBCL LANGUAGE	24 GC28-6516
SUM clause			Report Writer feature	
Report Items			in COBCL LANGUAGE	24 GC28-6516
in COBOL LANGUAGE	24	GC28-6516		
format			<u>Repositioning</u>	
Report line, definition			in OS ADVANCED CHECKPOINT/RESTART	31 GC31-6708
in OS ANS COBOL LANGAUGE	24	GC28-6396	card reader	
Report name			at checkpoint/restart	
in COBOL DIFFERENCES	24	GC28-6395	data sets	
in OS ANS COBOL LANGAUGE	24	GC28-6396	at deferred step restart	
Report page format effect on			direct access data sets	
in OS ANS COBOL LANGAUGE	24	GC28-6396	MOD data sets	
LINE-COUNTER special register			partitioned data sets	
PAGE-COUNTER special register			routine	
PAGE LIMIT clause			SYSIN data sets	
Report picture,			SYSOUT data sets	
in COBOL (F) PROGRAMMERS GUIDE	24	GC28-6380	tape data sets	
error messages			unit record data sets	
Report program				
in OPERATING SYSTEM MNGMNT FAC	34	GC28-6712		

Repositioning control statements				for I/C device			
in LINKAGE EDIT AND LOAD SRL	31	GC28-6538		for tape formatting programs			
from automatic call library				to emulate			
INSERT statement				for space			
<u>Representation</u> of numbers				auxiliary			
in PRINCIPLES OF OPERATION	01	GA22-6821		emulator, tape formatting, and SVCs			
REPRO				emulator system writer			
in OS UTILITIES	32	GC28-6586		main storage			
REPRO instruction				emulator buffers			
in ASSEMBLER LANGUAGE	21	GC28-6514		emulator programs			
REPRO statement, during emulator generation				emulator system writer			
in 7074 EMULATE FOR M155/165	35	GC27-6948		tape formatting programs			
REPRO statement for Assembler				tape formatting buffers			
in 7080 EMULATE FOR MOD 165	36	GC27-6952		JCL			
Reprocessing				ASB			
in TESTRAN SRL	37	GC28-6648		emulator			
of a load module				emulator generation			
of a TESTRAN data set				tape formatting programs			
Reprocessing load modules				Requirements, auxiliary storage			
in LINKAGE EDIT AND LOAD SRL	31	GC28-6538		in OPERATING SYSTEM MNGMNT FAC	34	GC28-6712	
compatibility				Requirements, job control statement			
entry point assignment				in OS UTILITIES	32	GC28-6586	
not editable attribute				Requirements, machine			
<u>Reproducing</u> members of a symbolic library				in 7080 EMULATE FOR MOD 165	36	GC27-6952	
in OS UTILITIES	32	GC28-6586		Requirements, machine and device			
<u>Reprogramming</u> aids (BTAM)				in CONVERSION GUIDE TO TCAM	30	GC30-2026	
in CONVERSION GUIDE TO TCAM	30	GC30-2026		Requirements, main storage			
REQBUF macro				in OPERATING SYSTEM MNGMNT FAC	34	GC28-6712	
in BTAM SRL	30	GC30-2004		Requirements, system			
<u>Request</u> attention information (RQATN)				in FORTRAN IV (G&H) PROGRAMMERS GDE25	GC28-6817		
in GRAPHIC SUBRTN PKG (GSP)	29	GC27-6932		<u>REREAD</u> option			
Request for, causing interlock				in OS DATA MANAGEMENT MACRO INSTR	30	GC28-6647	
in SUPERVISOR SERV & MACRO INSTR	36	GC28-6646		CLOSE			
serially reusable				FEOV			
unconditionally requesting, via ENQ				OPEN			
Request for job status				in OS DATA MNGMNT SERVICE GUIDE	30	GC26-3746	
in OS CRJE SYSTEM P/G	36	GC30-2016		REREAD option of the OPEN statement			
<u>Requesting</u> a message class				in COBCL DIFFERENCES	24	GC28-6395	
in OS ANS COBOL P/G	24	GC28-6437		in OS ANS COBOL LANGAUGE	24	GC28-6396	
Requesting a unit				REREAD parameter			
in OS ANS COBOL P/G	24	GC28-6437		in OS TAPE LABELS	30	GC28-6680	
Requesting status information				<u>RERCUTE</u> macro instruction			
in OS CRJE CONCEPTS AND FACILITIES	36	GC30-2012		in QTAM MESSAGE CNTRL PROG	31	GC30-2005	
information on user and system action				<u>RERUN</u> clause			
in OS CRJE TUC	36	GC30-2014		in COBCL (E) PROGRAMMERS GUIDE	24	GC24-5029	
of data sets				format of			
of jobs				in COBCL (F) PROGRAMMERS GUIDE	24	GC28-6380	
<u>Required</u> publications				in COBCL DIFFERENCES	24	GC28-6395	
in OS UTILITIES	32	GC28-6586		in COBCL LANGUAGE	24	GC28-6516	
Required words in formats				in OS ADVANCED CHECKPOINT/RESTART	31	GC31-6708	
in OS ANS COBOL LANGAUGE	24	GC28-6396		in OS ANS COBOL LANGAUGE	24	GC28-6396	
<u>Requirements</u>				ASCII considerations			
in SYSGEN	31	GC28-6554		for processing programs			
starter system				at end-of-volume			
in 7094 EMULATE FOR M85/165	35	GC27-6951		for sort feature			
for ASB				in OS ANS COBOL P/G	24	GC28-6437	
for channel buffering				RERUN subroutine			
for device buffering				in COBCL (F) PROGRAMMERS GUIDE	24	GC28-6380	
for entering card data				in OS ANS COBOL P/G	24	GC28-6437	
for entering commands				<u>RES</u>			
				in ALGCL PROGRAMMERS GUIDE	26	GC33-4000	
				RES linkage loader option			
				in PL/I F PROGRAMMERS GUIDE	29	GC28-6594	
				RES loader option			
				in LINKAGE EDIT AND LOAD SRL	31	GC28-6538	

RES option			<u>RESET(R)</u> command, description of		
in OS ANS COBOL P/G	24	GC28-6437	in 7074 EMULATE FOR M155/165	35	GC27-6948
<u>Rescanning</u> and replacement			<u>RESETPL</u> macro		
in PL/I (F) LANG REF MANUAL	29	GC28-8201	in BTAM SRL	30	GC30-2004
%ACTIVATE statement			used to change polling list while		
%DEACTIVATE statement			polling is in progress		
%DECLARE statement			<u>Resetting</u>		
%GO TO statement			in GRAPHIC SUBRTN PKG (GSP)	29	GC27-6932
DO-loop			in OS ANS COBOL LANGAUGE	24	GC28-6396
preprocessor assingment statement			LINE-CCOUNTER		
replacement values			PAGE-CCOUNTER		
			PRINT-SWITCH		
			SUM counter		
<u>RESCN</u> macro instruction			Resetting of I/O system		
in BTAM SRL	30	GC30-2004	in PRINCIPLES OF OPERATION	01	GA22-6821
			Resetting the line		
<u>RESERVE</u> clause			in BTAM SRL	30	GC30-2004
in COBOL LANGUAGE	24	GC28-6516			
in OS ANS COBOL LANGAUGE	24	GC28-6396	<u>Resident</u> access methcd		
in OS ANS COBOL P/G	24	GC28-6437	in OS ADVANCED CHECKPOINT/RESTART	31	GC31-6708
<u>RESERVE</u> macro instruction			Resident access methcds		
in OS ADVANCED CHECKPOINT/RESTART	31	GC31-6708	in SYSGEN	31	GC28-6554
			description		
<u>RESERVE=</u> operand			specifying		
in TCAM PROG GDE & REF MNL	30	GC30-2024	Resident access methcds		
line group DCB macro			(checkpoint/restart)		
PCB macro			in PL/I F PROGRAMMERS GUIDE	29	GC28-6594
<u>Reserved</u> buffer storage			Resident interface task		
in GRAPHIC PROG SERV FOR 2280 2282	30	GC27-6927	in USERS GDE FOR JOB CONTROL 2250	36	GC27-6938
<u>Reserved</u> volumes			Resident nucleus		
in OS ANS COBOL P/G	24	GC28-6437	in OPERATING SYSTEM MNGMNT FAC	34	GC28-6712
<u>Reserved</u> words			storage requirements		
in COBOL DIFFERENCES	24	GC28-6395	Resident reenterable module area		
comparison			in SUPERVISOR SERV & MACRO INSTR	36	GC28-6646
definition			Resident supervisor functions		
in COBOL LANGUAGE	24	GC28-6516	in SYSGEN	31	GC28-6554
list			Resident terminator		
definition			in TESTRAN SRL	37	GC28-6648
in OS ANS COBOL LANGAUGE	24	GC28-6396			
definition			<u>RESMCDs</u> macro instruction		
in formats			in SYSGEN	31	GC28-6554
<u>Reserving</u> space for data insertion			cross-reference table		
in CONVERSION GUIDE TO TCAM	30	GC30-2026	specifying		
<u>Reserving</u> storage			type of (table)		
in LINKAGE EDIT AND LOAD SRL	31	GC28-6538	<u>RESMXMIT</u> operator command		
			in TCAM PROG GDE & REF MNL	30	GC30-2024
<u>RESET</u>			<u>Resolution</u> of addresses in main		
in COBOL LANGUAGE	24	GC28-6516	storage		
in GRAPHIC SUBRTN PKG (GSP)	29	GC27-6932	in PL/I F PROGRAMMERS GUIDE	29	GC28-6594
Reset a graphic data set					
(RESET)			<u>Resolving</u> external		
in GRAPHIC SUBRTN PKG (GSP)	29	GC27-6932	references		
RESET clause, Report Writer			in LINKAGE EDIT AND LOAD SRL	31	GC28-6538
in OS ANS COBOL LANGAUGE	24	GC28-6396			
RESET command			<u>Resource</u>		
in 7080 EMULATE FOR MOD 165	36	GC27-6952	in SUPERVISOR SERV & MACRO INSTR	36	GC28-6646
description			conditionally requesting, via		
format			ENQ		
RESET emulator command			control		
in 7094 EMULATE FOR M85/165	35	GC27-6951	duplicate request for, definition		
Reset GCB			of		
in GRAPHIC PROGRAMMING SERVICES	30	GC27-6912	releasing control of with		
RESET key, emulating			DEQ		
in 7080 EMULATE FOR MOD 165	36	GC27-6952	Resource allocation		
Reset operations			in 7080 EMULATE FOR MOD 165	36	GC27-6952
in BTAM SRL	30	GC30-2004	Resource variations		
Reset strike condition			in OS ADVANCED CHECKPOINT/RESTART	31	GC31-6708
in GRAPHIC SUBRTN PKG (GSP)	29	GC27-6932	automatic checkpoint/restart		
RESET TRACE			automatic step restart		
in COBOL (F) PROGRAMMERS GUIDE	24	GC28-6380	deferred checkpoint/restart		
in COBOL LANGUAGE	24	GC28-6516	deferred step restart		
in OS ANS COBOL P/G	24	GC28-6437	<u>Resources</u> , serially reusable		
RESET TRACE statement			in OS ADVANCED CHECKPOINT/RESTART	31	GC31-6708
in OS ANS COBOL LANGAUGE	24	GC28-6396			

<u>Response</u>				
in TCAM PROG GDE & REF MNL	30	GC30-2024		in a job step
Response keywords at INTRO execution time				RD parameter
in TCAM PROG GDE & REF MNL	30	GC30-2024		system routine
Response message				in OS DATA MNGMNT SERVICE GUIDE
in CONVERSION GUIDE TO TCAM	30	GC30-2026		end-of-volume exit routine
in QTAM MESSAGE CNTRL PROG	31	GC30-2005		in PL/I F PROGRAMMERS GUIDE
in SORT/MERGE	33	GC28-6543		in SORT/MERGE
Response points (IBM 2760)				deferred
in BTAM SRL	30	GC30-2004		in SUPERVISOR SERV & MACRO INSTR
<u>Responses</u>				automatic
in BTAM SRL	30	GC30-2004		deferred
to addressing				in SYSGEN
to ENQ (BSC)				ASMBLR steps
to EOT (BSC)				automatic
to error checking				from cards
to message text (BSC)				from tape
to polling				IEBCOPY step
to selection				IEHICSUP step
Responses to operator commands				IEHIST step
in CONVERSION GUIDE TO TCAM	30	GC30-2026		IEHPRGM
restart				IEWI steps
cold				IFCDIPCC step
continuation				procedures
warm				reallocation of data sets
<u>Responsibility count</u>				Stage I
in SUPERVISOR SERV & MACRO INSTR	36	GC28-6646		Stage II
ensuring that the proper one is lowered				techniques
lowering it via the control program				in TCAM PROG GDE & REF MNL
lowering it via DELETE				building "Good Morning" and
with release of main storage				"Restart in Progress"
<u>REST parameter of DENSITY statement</u>				messages
in 7074 EMULATE FOR M155/165	35	GC27-6948		checkpoint data set for cold
<u>Restart</u>				after abnormal flush
in COBOL (E) PROGRAMMERS GUIDE	24	GC24-5029		closedown
automatic				automatic recording of changes
deferred				in option fields
restrictions				building "Good Morning" message
in COBOL (F) PROGRAMMERS GUIDE	24	GC28-6380		good morning routine gaining control following
automatic				reformatting DASD message queues data sets
deferred				conditions required for various tapes
RD parameter				continuation
in CONVERSION GUIDE TO TCAM	30	GC30-2026		replaced by cold restart due to faulty checkpoint records
cold				coordinating MCP and application program
continuation				maintaining continuity of sequence numbers
coordinating MCP and application program				purging destination queue
warm				scanning message queues after system failure
in GRAPHIC PROG SERV FOR 2280 2282	30	GC27-6927		types
in OS ADVANCED CHECKPOINT/RESTART	31	GC31-6708		specifying
automatic checkpoint				warn
automatic step				replaced by cold restart due to faulty checkpoint records
deferred checkpoint				Restart definition parameter
deferred step				in OS ADVANCED CHECKPOINT/RESTART
at end volume				Restart from a checkpoint
how to ensure				in PL/I F PROGRAMMERS GUIDE
of generation data sets				Restart in progress messages
messages issued at				in CONVERSION GUIDE TO TCAM
of MOD data set				Restart in progress routine (use)
in PL/I				in TCAM PROG GDE & REF MNL
repositioning data sets at				Restart interfaces in PL/I
of SYSIN data sets				in PL/I F PROGRAMMERS GUIDE
of SYSOUT data sets				IHERESN
in OS ANS COBOL P/G	24	GC28-6437		IHEREST
automatic				RESTART parameter
for cataloged procedure				in COBOL (E) PROGRAMMERS GUIDE
checkpoint				in COBOL (F) PROGRAMMERS GUIDE
deferred				restrictions
initiating				
in a job				

RESTART parameter			
----- (continued)			
in OS ADVANCED CHECKPOINT/RESTART	31	GC31-6708	entering CHEBUF command
how to code			entering multiple commands
for deferred checkpoint/restart			moving emulator spanned
for deferred step restart			variable-length format data
described			sets
in OS ANS COBOL P/G	24	GC28-6437	naming additional emulator
RESTART parameter (JOB card)			programs
in SYSGEN	31	GC28-6554	number of HLABEL and TLABEL
RESTART parameter of JOB			statements
statement			operand card (statement)
in PL/I F PROGRAMMERS GUIDE	29	GC28-6594	comments
Restart procedures			postprocessor DENSITY
in OS RJE SRL	36	GC30-2006	statement
Restart reader			processing 7094 input
in OS ADVANCED CHECKPOINT/RESTART	31	GC31-6708	programming
Restart routine			specifying RECFM=U with LD
in OS TAPE LABELS	30	GC28-6680	DUMMY
with ANSI standard labels			time-dependent 7094 programs
with IBM standard labels			7-track compatibility
with no labels			feature
with nonstandard labels			7094 devices and features not
work areas			emulated
RESTART= operand			Restrictions, implementation
in TCAM PROG GDE & REF MNL	30	GC30-2024	in PL/I F PROGRAMMERS GUIDE
Restarting			Restrictions, loaded
in QTAM MESSAGE CNTRL PROG	31	GC30-2005	program
Restarting a program			in LINKAGE EDIT AND LOAD SRL
in OS ANS COBOL LANGAUGE	24	GC28-6396	
Restarting the emulator generation			Result condition in editing
process			in PRINCIPLES OF OPERATION
in 7074 EMULATE FOR M155/165	35	GC27-6948	RESULT= operand
Restarting the MCP			in TCAM PROG GDE & REF MNL
in TCAM PROG GDE & REF MNL	30	GC30-2024	Results of arithmetic operations
			in PL/I (F) LANG REF MANUAL
Restore data control block			Resume load
in OS DATA MANAGEMENT MACRO INSTR	30	GC28-6647	in OS DATA MNGMNT SERVICE GUIDE
RESTORE statement			
in OS UTILITIES	32	GC28-6586	RET operand
for IBCDMPRS			in SUPERVISOR SERV & MACRO INSTR
for IEHDASDR			RET=CHNG
			RET=HAVE
			RET=TEST
			RET=USE
Restoring data to a direct-access			
volume			RETAIN
in OS UTILITIES	32	GC28-6586	in ALGCL PROGRAMMERS GUIDE
Restoring distributed tapes to a			in ALGCL PROGRAMMERS GUIDE
direct access device			RETAIN keyword
in 7094 EMULATE FOR M85/165	35	GC27-6951	in FORTRAN IV (G&H) PROGRAMMERS GDE
			RETAIN subparameter
			in COBCL (E) PROGRAMMERS GUIDE
Restricted no-call			in COBCL (F) PROGRAMMERS GUIDE
function			in OS ANS COBOL P/G
in LINKAGE EDIT AND LOAD SRL	31	GC28-6538	
RESTRICTED SEARCH option of the APPLY			Retention period
clause			in OS TAPE LABELS
in COBOL DIFFERENCES	24	GC28-6395	
Restricted syntax checking			RETPD option
in OS CRJE SYSTEM P/G	36	GC30-2016	in COBCL (E) PROGRAMMERS GUIDE
			RETPD subparameter
			in COBCL (F) PROGRAMMERS GUIDE
Restrictions			in FORTRAN IV (G&H) PROGRAMMERS GDE
in FORTRAN IV (G&H) PROGRAMMERS GDE	25	GC28-6817	in OS ANS COBOL P/G
BACKSPACE statement			in OS UTILITIES
compiler			
DEN subparameter			Retrieval of messages
in 7074 EMULATE FOR M155/165	35	GC27-6948	in TCAM PROG GDE & REF MNL
in 7080 EMULATE FOR MOD 165	36	GC27-6952	POINT macro
in 7094 EMULATE FOR M85/165	35	GC27-6951	queueing requirement
block size			Retrieval of records
emulator programs			in PL/I (F) LANG REF MANUAL
tape formatting			INDEXED organization
programs			REGIONAL(1) organization
channel buffering			REGIONAL(2) organization
Dynamic Device			REGIONAL(3) organization
Reconfiguration			
emulator system			
writer			

<u>RETRIEVE</u> macro instruction				load module	
in SORT/MERGE	33	GC28-6543		loader	
<u>Retrieving</u> an indexed file				in ASSEMBLER(F) PROGRAMMERS GUIDE	21 GC26-3756
in OS ANS COBOL LANGAUGE	24	GC28-6396		in BTAM SRL	30 GC30-2004
and READ statement				in COBCL (E) PROGRAMMERS GUIDE	24 GC24-5029
and START statement				in GRAPHIC PROGRAMMING SERVICES	30 GC27-6912
Retrieving correct sequence number				ANALYZ	
in CONVERSION GUIDE TO TCAM	30	GC30-2026		GCNTRL	
Retrieving data sets				GREAD	
in OS ANS COBOL P/G	24	GC28-6437		GWRITE	
cataloged				in GRAPHIC SUBRTN PKG (GSP)	29 GC27-6932
example of				definition of	
noncataloged				description of GSP return	
passed				codes	
through an input stream				for each GSP subroutine	
with additional output				testing for a code	
Retrieving messages				use with null variable	
in SORT/MERGE	33	GC28-6543		in OPERATING SYSTEM MNGMNT FAC	34 GC28-6712
<u>Retry</u> count exhausted				IEFACTRT exit routine	
in TCAM PROG GDE & REF MNL	30	GC30-2024		IEFUJI exit routine	
continuing message transmission				IEFUJV exit routine	
terminating message transmission				IEFUSI exit routine	
<u>Retrying</u> the block				IEFUSO exit routine	
in TCAM PROG GDE & REF MNL	30	GC30-2024		IEFUTL exit routine	
<u>RETURN</u>				SMFWTM macro instruction	
in COBOL LANGUAGE	24	GC28-6516		in OPTIONAL READER DATA MGNT MACROS	36 GC21-5004
Return code				in OS ADVANCED CHECKPOINT/RESTART	31 GC31-6708
in COBOL (F) PROGRAMMERS GUIDE	24	GC28-6380		in OS DATA MANAGEMENT MACRO INSTR	30 GC28-6647
register				BLDL	
in COBOL DIFFERENCES	24	GC28-6395		BSF	
for sort				FIND	
special register				RELEX	
in GRAPHIC PROG SERV FOR 2280 2282	30	GC27-6927		SETPRT	
in LINKAGE EDIT AND LOAD SRL	31	GC28-6538		STOW	
linkage editor				SYNADAF	
loader				SYNADRLS	
testing				WRITE	
severity code				in OS UTILITIES	32 GC28-6586
in OS ANS COBOL LANGAUGE	24	GC28-6396		for IEBCOMPR	
for nonstandard labels				for IEBCOPY	
to operating system				for IEBDG	
for sort				for IEBEDIT	
special register				for IEBGENER	
from subprogram				for IEBISAM	
in OS ANS COBOL P/G	24	GC28-6437		for IEBPTPCH	
in OS DATA MNGMNT SERVICE GUIDE	30	GC26-3746		for IEHDASDR	
with block count exit				for IEHINITT	
with user labels				for IEHICSUP	
in SUPERVISOR SERV & MACRO INSTR	36	GC28-6646		for IEHLIST	
and ATTACH				for IEHMOVE	
from BLDL				for IEHPROGM	
with branching table				in PL/I F PROGRAMMERS GUIDE	29 GC28-6594
and COND operand				creation of in a PL/I program	
in ECB				for REPLY option response	
with ENQ				from the compiler	
example of use of				from the linkage editor	
with GETMAIN				passed from checkpoint	
with IDENTIFY				module	
requirements				STEP ABEND facility	
from STAF				in SORT/MERGE	33 GC28-6543
Return code register				for exit E15	
in GRAPHIC PROG SERV FOR 2280 2282	30	GC27-6927		for exit E16	
RETURN-CODE special register				for exit E25	
in OS ANS COBOL LANGAUGE	24	GC28-6396		for exit E35	
description				general use of	
and program termination				Return codes, action cn	
statement				in OS UTILITIES	32 GC28-6586
Return code table, PORS				Return codes, after examining or modifying	
in GRAPHIC PROG SERV FOR 2280 2282	30	GC27-6927		the system status	
Return codes				in SORT/MERGE	33 GC28-6543
in ALGOL PROGRAMMERS GUIDE	26	GC33-4000		Return codes summary	
compiler				in QTAM MESSAGE CNTRL PROG	31 GC30-2005
linkage editor				Return from error analysis routine	
				in OS DATA MANAGEMENT MACRO INSTR	30 GC28-6647
				BDAM	
				BISAM	

Return from error analysis routine			Returning from an exit routine		
in OS DATA MANAGEMENT MACRO INSTR	30	GC28-6647	in OS UTILITIES	32	GC28-6586
----- (continued)			<u>Returnreg</u> operand		
BPAM			in BTAM SRL	30	GC30-2004
BSAM			of REQBUF macro		
QISAM			of TWAIT macro		
QSAM			<u>RETURNS</u> attribute		
Return from sort input and output			in PL/I (F) LANG REF MANUAL	29	GC28-8201
procedures			%DECLARE statement		
in OS ANS COBOL LANGAUGE	24	GC28-6396	returned values		
RETURN i simulation			<u>RETURNS</u> option		
in FORTRAN IV (G&H) PROGRAMMERS GDE25	GC28-6817		in PL/I (F) LANG REF MANUAL	29	GC28-8201
RETURN macro			ENTRY statement		
in SORT/MERGE	33	GC28-6543	PROCEDURE statement		
RETURN macro instruction			returned values		
in GRAPHIC PROG SERV FOR 2280 2282	30	GC27-6927			
in GRAPHIC PROGRAMMING SERVICES	30	GC27-6912	<u>REUS</u>		
in OS UTILITIES	32	GC28-6586	in ALGCL PROGRAMMERS GUIDE	26	GC33-4000
in SORT/MERGE	33	GC28-6543	REUS attribute		
in SUPERVISOR SERV & MACRO INSTR	36	GC28-6646	in LINKAGE EDIT AND LOAD SRL	31	GC28-6538
examples of			REUS option		
with simple structure load			in TESTRAN SRL	37	GC28-6648
module					
Return of control			<u>Reusability</u>		
in SUPERVISOR SERV & MACRO INSTR	36	GC28-6646	in SUPERVISOR SERV & MACRO INSTR	36	GC28-6646
of CPU			in TESTRAN SRL	37	GC28-6648
of main storage			Reusability attributes		
of resource			in LINKAGE EDIT AND LOAD SRL	31	GC28-6538
in TESTRAN SRL	37	GC28-6648	re-enterable		
RETURN preprocessor statement			serially reusable		
in PL/I (F) LANG REF MANUAL	29	GC28-8201			
Return register			<u>Reusable</u> disk queuing		
in OS ANS COBOL P/G	24	GC28-6437	in TCAM PROG GEE & REF MNL	30	GC30-2024
RETURN statement			advantage of combining checkpoint		
in BASIC FORTRAN IV LANGUAGE	25	GC28-6629	coordination methods for		
FUNCTION subprogram			automatic environment checkpoint		
restriction			at zone changeover		
SUBROUTINE subprogram			designing for high message		
in COBOL (F) PROGRAMMERS GUIDE	24	GC28-6380	traffic		
in COBOL DIFFERENCES	24	GC28-6395	preformatting		
in FORTRAN IV LANGUAGE	25	GC28-6515	retrieving messages from		
in FUNCTION subprogram			destination queue		
in main program			specifying		
in SUBROUTINE subprogram			for message queues data set		
in PL/I (F) LANG REF MANUAL	29	GC28-8201			
CHECK condition			<u>REVERSED</u> Option		
FINISH condition			in COBOL LANGUAGE	24	GC28-6516
RETURN statement in sort			REVERSED option of the OPEN		
in OS ANS COBOL LANGAUGE	24	GC28-6396	statement		
<u>Returned</u> value			in OS ANS COBOL LANGAUGE	24	GC28-6396
in PL/I (F) LANG REF MANUAL	29	GC28-8201	Reversed reading of a file		
%DECLARE statement			in OS ANS COBOL LANGAUGE	24	GC28-6396
%PROCEDURE statement					
ENTRY attribute			<u>REVERT</u> statement		
RETURN statement			in PL/I (F) LANG REF MANUAL	29	GC28-8201
RETURNS attribute			CHECK condition		
RETURNS option			CN statement		
Returned values			<u>REVIEW</u> , MODIFY option on the RECALL		
in PL/I (F) LANG REF MANUAL	29	GC28-8201	in HIERARCHY SUPPORT FOR 2361 1&2	36	GC27-6942
attribute of			frame		
<u>Returning</u> control					
in SUPERVISOR SERV & MACRO INSTR	36	GC28-6646	<u>REW</u> (rewind) command		
responsibility count			in 7080 EMULATE FOR MOD 165	36	GC27-6952
using a branch instruction			description		
using the control program			format		
using RETURN macro instruction			REW command, description of		
when ATTACH was used			in 7074 EMULATE FOR M155/165	35	GC27-6948
when LINK was used			REW emulator command		
without using the control			in 7094 EMULATE FOR M85/165	35	GC27-6951
program					
Returning control in a simple			<u>REWALL</u> (rewind all) command		
structure			in 7080 EMULATE FOR MOD 165	36	GC27-6952
in SUPERVISOR SERV & MACRO INSTR	36	GC28-6646	description		
Returning control to the operating			format		
system					
in OS ANS COBOL LANGAUGE	24	GC28-6396			

REWALL (RWA) command, description of in 7074 EMULATE FOR M155/165	35 GC27-6948	in OS ANS COBOL LANGAUGE	24 GC28-6396
REWALL emulator command in 7094 EMULATE FOR M85/165 description loading a 7094 program multiple command restriction	35 GC27-6951	Right of access to main storage in PRINCIPLES OF OPERATION	01 GA22-6821
<u>Rewind</u> and Unload (RUN) instruction in 7094 EMULATE FOR M85/165	35 GC27-6951	<u>RJE</u> (Remote Job Entry) in OS CRJE SYSTEM P/G in OS RJE SRL	36 GC30-2016 36 GC30-2006
REWIND close option in OS DATA MANAGEMENT MACRO INSTR	30 GC28-6647	acronyms assembly macro instructions control tables data sets facilities generation initialization job stream example macro instruction statement	
REWIND option in OS DATA MNGMNT SERVICE GUIDE in PL/I (F) LANG REF MANUAL	30 GC26-3746 29 GC28-8201	<u>RJELINE</u> macro instruction in OS RJE SRL	36 GC30-2006
REWIND statement in BASIC FORTRAN IV LANGUAGE in FORTRAN IV (G&H) PROGRAMMERS GDE in FORTRAN IV LANGUAGE	25 GC28-6629 25 GC28-6817 25 GC28-6515	<u>RJEND</u> command in OS RJE SRL	36 GC30-2006
<u>Rewinding</u> a file in COBOL DIFFERENCES	24 GC28-6395	description format function	
Rewinding a tape file in OS ANS COBOL LANGAUGE and CLOSE statement and OPEN statement	24 GC28-6396	<u>RJETABL</u> macro instruction in OS RJE SRL	36 GC30-2006
<u>REWRITE</u> in COBOL LANGUAGE	24 GC28-6516	description function	
REWRITE statement in COBOL (E) PROGRAMMERS GUIDE format of in COBOL (F) PROGRAMMERS GUIDE in BISAM in QISAM in COBOL DIFFERENCES in OS ANS COBOL LANGAUGE in OS ANS COBOL P/G in BISAM in QISAM in PL/I (F) LANG REF MANUAL EXCLUSIVE attribute options of WRITE statement	24 GC24-5029 24 GC28-6380 24 GC28-6395 24 GC28-6396 24 GC28-6437 29 GC28-8201	<u>RJETERM</u> macro instruction in OS RJE SRL	36 GC30-2006
<u>Rewriting</u> in OS ANS COBOL LANGAUGE direct file indexed file relative file	24 GC28-6396	<u>RJEUSER</u> macro instruction in OS RJE SRL	36 GC30-2006
Rewriting QTAM message processing programs in CONVERSION GUIDE TO TCAM	30 GC30-2026	<u>RJEUT</u> utility program in OS RJE SRL	36 GC30-2006
<u>RF</u> in COBOL LANGUAGE	24 GC28-6516	<u>RJSTART</u> command in OS RJE SRL	36 GC30-2006
RF in COBOL LANGUAGE in OS ANS COBOL LANGAUGE	24 GC28-6516 24 GC28-6396	description format function restrictions	
RF[DC]/RB[DC][OC] (DEFCCW operands) in BTAM SRL	30 GC30-2004	<u>RKB</u> (CNTRL operand) in BTAM SRL	30 GC30-2004
<u>RFT</u> (request for test) messages in BTAM SRL	30 GC30-2004	<u>RKP</u> in COBOL (F) PROGRAMMERS GUIDE	24 GC28-6380
RFT[DC]/RBT[DC][OC] (DEFCCW operands) in BTAM SRL	30 GC30-2004	RKP (relative key position) in OS DATA MNGMNT SERVICE GUIDE	30 GC26-3746
<u>RH</u> in COBOL LANGUAGE in OS ANS COBOL LANGAUGE	24 GC28-6516 24 GC28-6396	RKP (relative key position) subparameter in PL/I F PROGRAMMERS GUIDE	29 GC28-6594
<u>Ridseq</u> operand (DFTRMLST macro) in BTAM SRL	30 GC30-2004	RKP operand in OS DATA MANAGEMENT MACRO INSTR	30 GC28-6647
<u>RIGHT</u> (DEFAREA operand) in BTAM SRL	30 GC30-2004	RKP parameter in COBOL (E) PROGRAMMERS GUIDE	24 GC24-5029
Right justification		<u>RLD</u> in COBOL (F) PROGRAMMERS GUIDE in LINKAGE EDIT AND LOAD SRL in OS ANS COBOL P/G	24 GC28-6380 31 GC28-6538 24 GC28-6437
		RLD (relocation dictionary), for link-editing in PL/I F PROGRAMMERS GUIDE	29 GC28-6594

RLD (relocation list dictionary)				in SUPERVISOR SERV & MACRO INSTR	36	GC28-6646
in COBOL (E) PROGRAMMERS GUIDE	24	GC24-5029		in TESTRAN SRL	37	GC28-6648
RLD card				Rollout/rollin function		
in FORTRAN IV (G&H) PROGRAMMERS GUIDE	25	GC28-6817		in SYSGEN	31	GC28-6554
RLD card format				description		
in ASSEMBLER(F) PROGRAMMERS GUIDE	21	GC26-3756		specifying		
				system data set		
<u>Rln</u> (relative line number)				<u>Roman</u> alphabet in alphabetic items		
in BTAM SRL	30	GC30-2004		in OS ANS COBOL LANGAUGE	24	GC28-6396
Rln operand				<u>Root</u> segment		
in BTAM SRL	30	GC30-2004		in LINKAGE EDIT AND LOAD SRL	31	GC28-6538
of LERPRM macro				defined		
of READ macro				with OVERLAY		
of WRITE macro				and segment table		
in TCAM PROG GDE & REF MNL	30	GC30-2024		Root segment of overlay program		
ICHNG macro				in PL/I F PROGRAMMERS GUIDE	29	GC28-6594
ICOPY macro				<u>RORG1</u> , <u>RORG2</u> , <u>RORG3</u> fields		
RLN operand				in OS DATA MNGMNT SERVICE GUIDE	30	GC26-3746
in OS CRJE SYSTEM P/G	36	GC30-2016		<u>ROUND</u>		
RLN operand (ONLTST macro)				in ALGOL PROGRAMMERS GUIDE	26	GC33-4000
in BTAM SRL	30	GC30-2004		in COBOL (F) PROGRAMMERS GUIDE	24	GC28-6380
RLN parameter				ROUND built-in function		
in OS RJE SRL	36	GC30-2006		in PL/I (F) LANG REF MANUAL	29	GC28-8201
<u>RLN=</u> operand				ROUND subparameter		
in TCAM PROG GDE & REF MNL	30	GC30-2024		in COBOL (E) PROGRAMMERS GUIDE	24	GC24-5029
<u>RLNSTATN</u> operator command				in OS ANS COBOL P/G	24	GC28-6437
in TCAM PROG GDE & REF MNL	30	GC30-2024		<u>RCUNDED</u> option in arithmetic		
<u>RLSE</u>				statements		
in ALGOL PROGRAMMERS GUIDE	26	GC33-4000		in OS ANS COBOL LANGAUGE	24	GC28-6396
in COBOL (F) PROGRAMMERS GUIDE	24	GC28-6380		ADD		
RLSE parameter of DD statement				COMPUTE		
in OS DATA MNGMNT SERVICE GUIDE	30	GC26-3746		description		
RLSE subparameter				DIVIDE		
in COBOL (E) PROGRAMMERS GUIDE	24	GC24-5029		MULTIPLY		
in FORTRAN IV (G&H) PROGRAMMERS GUIDE	25	GC28-6817		SUBTRACT		
in OS ANS COBOL P/G	24	GC28-6437		<u>Rounding</u>		
<u>RLSEBFR</u>				in COBOL DIFFERENCES	24	GC28-6395
in GRAPHIC SUBRTN PKG (GSP)	29	GC27-6932		in OS ANS COBOL LANGAUGE	24	GC28-6396
RLSEBFR macro instruction				Rounding in a SIZE ERROR condition		
in GRAPHIC PROG SERV FOR 2280 2282	30	GC27-6927		in OS ANS COBOL LANGAUGE	24	GC28-6396
<u>RMS</u>				Rounding instructions (LRER,LRER)		
in SYSGEN	31	GC28-6554		in PRINCIPLES OF OPERATION	01	GA22-6821
<u>Rname</u> operand of ENQ				<u>Route</u> code		
in SUPERVISOR SERV & MACRO INSTR	36	GC28-6646		in PL/I (F) LANG REF MANUAL	29	GC28-8201
<u>RCLL</u>				in PL/I F PROGRAMMERS GUIDE	29	GC28-6594
in ALGOL PROGRAMMERS GUIDE	26	GC33-4000		ROUTE macro instruction		
Roll-deletable mode				in QTAM MESSAGE CNTRL PROG	31	GC30-2005
in S/360 OPERATING SYS: OP GDE	20	GC27-6949		ROUTE operand (TRLIST macro)		
Roll mode				in BTAM SRL	30	GC30-2004
in S/360 OPERATING SYS: OP GDE	20	GC27-6949		<u>Routine</u>		
ROLL parameter				in OS ADVANCED CHECKPOINT/RESTART	31	GC31-6708
in COBOL (E) PROGRAMMERS GUIDE	24	GC24-5029		accounting		
in COBOL (F) PROGRAMMERS GUIDE	24	GC28-6380		end-cf-volume exit		
in EXEC Statement				open		
in JOB Statement				for nonstandard tape labels		
in OS ANS COBOL P/G	24	GC28-6437		repositioning		
in EXEC statement				Routine, definition		
in JOB statement				in OS ANS COBOL LANGAUGE	24	GC28-6396
for MVT				Routine, modification		
ROLL parameter of EXEC statement				in SORT/MERGE	33	GC28-6543
in PL/I F PROGRAMMERS GUIDE	29	GC28-6594		<u>Routines</u> , exit		
ROLL parameter of JOB statement				in OS CRJE TUG	36	GC30-2014
in PL/I F PROGRAMMERS GUIDE	29	GC28-6594		Routines, user-written		
<u>Rolling</u> counters forward				in OPERATING SYSTEM MNGMNT FAC	34	GC28-6712
in OS ANS COBOL LANGAUGE	24	GC28-6396		analysis		
<u>Rollout/rollin</u>				exit		
in OS ADVANCED CHECKPOINT/RESTART	31	GC31-6708		report		

<u>Routing</u> , message			<u>RTBF</u>		
in CONVERSION GUIDE TO TCAM	30	GC30-2026	in GRAPHIC SUBRTN PKG (GSP)	29	GC27-6932
<u>Routing code</u>			<u>RUA</u> command, description of		
in 7094 EMULATE FOR M85/165	35	GC27-6951	in 7074 EMULATE FOR M155/165	35	GC27-6948
<u>Routing codes</u>			<u>Rules</u> for		
in SYSGEN	31	GC28-6554	in OS ANS COBOL LANGAUGE	24	GC28-6396
description			defining initial values for data		
specifying			items		
in 7074 EMULATE FOR M155/165	35	GC27-6948	evaluating arithmetic		
<u>Routing codes (MCS option)</u>			expressions		
in 7080 EMULATE FOR MOD 165	36	GC27-6952	evaluating conditions		
<u>Routing codes (with MCS)</u>			key items in sort		
in SUPERVISOR SERV & MACRO INSTR	36	GC28-6646	moving data items		
<u>Routing codes for multiple consoles</u>			punctuation in a source program		
in OS CRJE TUG	36	GC30-2014	qualification		
<u>Routing messages</u>			record description entry format		
in QTAM MESSAGE CNTRL PROG	31	GC30-2005	replacement in the EXAMINE		
<u>Routing the message to the operator (with</u>			statement		
MCS)			transformation		
in SUPERVISOR SERV & MACRO INSTR	36	GC28-6646	Rules for coding BTAM macros		
<u>Row major order</u>			in BTAM SRL	30	GC30-2004
in PL/I (F) LANG REF MANUAL	29	GC28-8201	Rules for defining		
<u>RPG</u>			in PL/I (F) LANG REF MANUAL	29	GC28-8201
in OS TAPE LABELS	30	GC28-6680	<u>RUN</u> emulator command		
<u>RPG macro instruction</u>			in 7094 EMULATE FOR M85/165	35	GC27-6951
in SYSGEN	31	GC28-6554	<u>RUN</u> option of the STOP statement		
specifying			in OS ANS COBOL LANGAUGE	24	GC28-6396
type of (table)			in calling and called programs		
<u>RPG processor</u>			description		
in SYSGEN	31	GC28-6554	<u>Run unit</u>		
component name			in OS ANS COBOL P/G	24	GC28-6437
sample program			<u>Run unit, definition</u>		
<u>RPGSMPL</u>			in OS ANS COBOL LANGAUGE	24	GC28-6396
in SYSGEN	31	GC28-6554	<u>RUNALL</u> emulator command		
<u>RPO</u> operand of EM7080 macro			in 7094 EMULATE FOR M85/165	35	GC27-6951
in 7080 EMULATE FOR MOD 165	36	GC27-6952	description		
<u>RPOs</u> emulated			loading a 7094 program		
in 7080 EMULATE FOR MOD 165	36	GC27-6952	multiple command restriction		
<u>RPS</u> (rotational position sensing)			<u>Running</u> and wait program states		
devices variable-length track			in PRINCIPLES OF OPERATION	01	GA22-6821
in OS DATA MNGMNT SERVICE GUIDE	30	GC26-3746	<u>Running</u> component		
overflow records			in SORT/MERGE	33	GC28-6543
<u>RQATN</u>			definition of		
in GRAPHIC SUBRTN PKG (GSP)	29	GC27-6932	exits		
<u>RR</u> (register-to-register) instruction			<u>RVI</u> (reverse interrupt) sequence		
format			in BTAM SRL	30	GC30-2004
in PRINCIPLES OF OPERATION	01	GA22-6821	<u>RWC</u> parameter		
<u>RR</u> machine-instruction			in OS RJE SRL	36	GC30-2006
in ASSEMBLER LANGUAGE	21	GC28-6514	<u>RWU</u> (rewind and unload) command		
format			in 7080 EMULATE FOR MOD 165	36	GC27-6952
length attribute			description		
<u>RS</u> (register-and-storage) instruction			format		
format			<u>RWU</u> command, description of		
in PRINCIPLES OF OPERATION	01	GA22-6821	in 7074 EMULATE FOR M155/165	35	GC27-6948
<u>RS</u> machine-instruction			<u>RWW</u>		
in ASSEMBLER LANGUAGE	21	GC28-6514	emulated		
address specification			in 7080 EMULATE FOR MOD 165	36	GC27-6952
format			<u>RX</u> (register-and-indexed-storage)		
length attribute			instruction format		
<u>RSMSG=</u> operand			in PRINCIPLES OF OPERATION	01	GA22-6821
in TCAM PROG GDE & REF MNL	30	GC30-2024	<u>RX</u> machine-instruction		
<u>RSVC</u> list			in ASSEMBLER LANGUAGE	21	GC28-6514
in SYSGEN	31	GC28-6554	address specification		
included in			format		
			length attribute		

S

<u>S</u> , used in a PICTURE clause			in PRINCIPLES OF OPERATION	01 GA22-6821
in OS ANS COBOL LANGAUGE	24 GC28-6396		Sample program listing	
binary items			in ASSEMBLER(F) PROGRAMMERS GUIDE	21 GC26-3756
description			Sample program output	
external decimal items			in OS ANS COBOL P/G	24 GC28-6437
fixed-point numeric items			Sample programs	
internal decimal items			in FORTRAN IV LANGUAGE	25 GC28-6515
sterling nonreport items			in GRAPHIC SUBRTN PKG (GSP)	29 GC27-6932
<u>S</u> (shilling indicator)			in LINKAGE EDIT AND LOAD SRL	31 GC28-6538
in COBOL LANGUAGE	24 GC28-6516		in OS ANS COBOL LANGAUGE	24 GC28-6396
<u>S</u> (sign bit)			creation of a direct file	
in COBOL LANGUAGE	24 GC28-6516		creation of an indexed file	
<u>S</u> -mode records			random retrieval and updating of	
in OS ANS COBOL LANGAUGE	24 GC28-6396		an indexed file	
definition			report writer	
and record overflow			sort	
recording mode			table handling	
sharing storage			updating	
spanned format			user label procedure	
specification			in OS CRJE TUG	36 GC30-2014
<u>S</u> picture character			FORTRAN	
in PL/I (F) LANG REF MANUAL	29 GC28-8201		PL/I	
<u>S</u> plus picture character			in SYSGEN	31 GC28-6554
in PL/I (F) LANG REF MANUAL	29 GC28-8201		ALGOL (IEXSAMP)	
			American National Standard COBOL	
			(IEKSAMP)	
			assembler (IEUESP)	
			COBOL E (IEPSAMP)	
			data generator sample program (IEBDATGN)	
			data transmission and conversion	
			subroutines (IKESAMPL)	
			FORTRAN G & H (IEYSP)	
			graphics (SAMP2250 and SAMP2260)	
			graphic subroutine package	
			IEHDASDR system utility (DRISAMP)	
			loader program test program	
			names of	
			PL/I F (IEMSP2)	
			RPG (RPGSMPL)	
			sample account routine (SAMACRT)	
			sort/merge (IERSP)	
			update analysis program (IHGSAMP)	
			user label	
			in TCAM PROG GDE & REF MNL	30 GC30-2024
			file updating with checkpoint	
			cccrdination	
			inquiry/rapid response	
			message switching	
			Sample programs, QTAM	
			in QTAM MESSAGE PROCESSING PRG SER	30 GC30-2003
			Sample reader procedure	
			in OS CRJE SYSTEM P/G	36 GC30-2016
			Sample SMF exit routines	
			in OPERATING SYSTEM MNGMNT FAC	34 GC28-6712
			IEFACTRT	
			IEFUJI	
			IEFUJV	
			IEFUTL	
			obtaining a listing of	
			Sample use of	
			in USERS GDE FOR JOB CONTROL 2250	36 GC27-6938
			Sample 7080 program	
			in 7080 EMULATE FOR MOD 165	36 GC27-6952
			<u>Sampling</u> techniques	
			in GRAPHIC PROGRAMMING SERV/2250	30 GC27-6909
			<u>SAMP2250</u>	
			in SYSGEN	31 GC28-6554
			<u>SAMP2260</u>	
			in SYSGEN	31 GC28-6554
SAMPLE Program				
in OPTIONAL READER DATA MGNT MACROS36	GC21-5004			
Sample program (IHGSAMP)				

<u>Satellite graphic job processor</u>				SC command, description of			
in SYSGEN	31	GC28-6554		in 7074 EMULATE FOR M155/165	35	GC27-6948	
component name to be included				<u>Scalar</u> expressions			
Satellite Graphic Job Processor (SGJP)				in PL/I (F) LANG REF MANUAL	29	GC28-8201	
in USERS GDE FOR JOB CONTROL 2250	36	GC27-6938		Scalar variables			
composition of				in FORTRAN IV (G&H) PROGRAMMERS GDE25	GC28-6817		
data transmission for				in PL/I (F) LANG REF MANUAL	29	GC28-8201	
definition of				<u>Scale</u>			
function of				in PL/I (F) LANG REF MANUAL	29	GC28-8201	
general relation of machine and program components for				Scale attribute			
inclusion in S/360 Operating System				in TESTRAN SRL	37	GC28-6648	
inclusion in 1130 Disk Monitor System				Scale conversion			
initiation in System/360				in PL/I (F) LANG REF MANUAL	29	GC28-8201	
initiation in 1130 subsystem				maximum digits			
internal functioning of				Scale factor			
operational characteristics of				in FORTRAN IV LANGUAGE	25	GC28-6515	
resident interface task for				in PL/I (F) LANG REF MANUAL	29	GC28-8201	
routines in System/360				Scale factor, P			
routines in 1130				in BASIC FORTRAN IV LANGUAGE	25	GC28-6629	
system generation for				Scale factor restriction			
termination of				in PL/I F PROGRAMMERS GUIDE	29	GC28-6594	
writing cataloged procedures to be invoked by				Scale modifier			
<u>Save area</u>				in ASSEMBLER LANGUAGE	21	GC28-6514	
in FORTRAN IV (G&H) PROGRAMMERS GDE25	GC28-6817			fixed-point constants			
in OS DATA MANAGEMENT MACRO INSTR	30	GC28-6647		floating-point constants			
requirement for SYNADAF requirement				<u>Scaled</u> dividend			
SYNADRLS				in COBOL DIFFERENCES	24	GC28-6395	
in SUPERVISOR SERV & MACRO INSTR	36	GC28-6646		<u>Scaling</u>			
chaining				in GRAPHIC PROG SERV FOR 2280	2282	30	GC27-6927
description of				in GRAPHIC SUBRTN PKG (GSP)	29	GC27-6932	
flag				Scaling, effect on rounding			
format				in OS ANS COBOL LANGAUGE	24	GC28-6396	
provision of				Scaling attribute			
register				in ASSEMBLER LANGUAGE	21	GC28-6514	
Save area, in assembler language				decimal fields			
in COBOL (E) PROGRAMMERS GUIDE	24	GC24-5029		defined			
Save area, user totaling				examples of			
in OS DATA MNGMNT SERVICE GUIDE	30	GC26-3746		fixed-point fields			
Save area layout				floating-point fields			
in COBOL (F) PROGRAMMERS GUIDE	24	GC28-6380		restrictions on use			
in OS ANS COBOL P/G	24	GC28-6437		symbols			
SAVE macro instruction				Scaling factor			
in FORTRAN IV (G&H) PROGRAMMERS GDE25	GC28-6817			in PL/I (F) LANG REF MANUAL	29	GC28-8201	
in SORT/MERGE	33	GC28-6543		picture character F			
in SUPERVISOR SERV & MACRO INSTR	36	GC28-6646		Scaling position character (P)			
SAVE subcommand				in OS ANS COBOL LANGAUGE	24	GC28-6396	
in OS CRJE TUG	36	GC30-2014		example			
format				<u>Scan</u>			
function				in TCAM PROG GDE & REF MNL	30	GC30-2024	
with data sets				Scan image view lamp			
<u>Saving a data set</u>				in GRAPHIC SUBRTN PKG (GSP)	29	GC27-6932	
in OS CRJE TUG	36	GC30-2014		Scan image view mirror			
Saving an OS data set				in GRAPHIC SUBRTN PKG (GSP)	29	GC27-6932	
in OS CRJE TUG	36	GC30-2014		Scan pointer			
Saving and restoring general register contents				in CONVERSION GUIDE TO TCAM	30	GC30-2026	
in ASSEMBLER (F) PROGRAMMERS GUIDE	21	GC26-3756		in QTAM MESSAGE PROCESSING PRG SER	30	GC30-2003	
Saving registers				in TCAM PROG GDE & REF MNL	30	GC30-2024	
in SUPERVISOR SERV & MACRO INSTR	36	GC28-6646		automatically moving			
providing a save area				coding considerations			
save area chaining				error indication on message error record			
save area format				example of use			
Saving the updated data set				MH macros not dependent upon moving			
in OS CRJE TUG	36	GC30-2014		use of with CODE macro			
<u>SBAS</u>				Scan response mode			
in GRAPHIC SUBRTN PKG (GSP)	29	GC27-6932		in GRAPHIC SUBRTN PKG (GSP)	29	GC27-6932	
<u>SC</u>				Scan response register			
in ALGOL PROGRAMMERS GUIDE	26	GC33-4000		in GRAPHIC SUBRTN PKG (GSP)	29	GC27-6932	
				Scan response shift register			
				in GRAPHIC SUBRTN PKG (GSP)	29	GC27-6932	

Scan routine, QTAM			introduction	
in QTAM MESSAGE PROCESSING PRG SER	30	GC30-2003	SCRATCH module, changing cr	
SCAN subcommand			replacing	
in OS CRJE TUG	36	GC30-2014	in OS UTILITIES	32 GC28-6586
format			SCRATCH statement	
function			in OS UTILITIES	32 GC28-6586
Scan subroutine			Scratch tape	
in CONVERSION GUIDE TO TCAM	30	GC30-2026	in OS TAPE LABELS	30 GC28-6680
Scanner sample program			with ANSI standard labels	
in GRAPHIC SUBRTN PKG (GSP)	29	GC27-6932	with IBM standard labels	
Scanning operations			with no labels	
in GRAPHIC SUBRTN PKG (GSP)	29	GC27-6932	Scratch volume	
Scatter format attribute			in SYSGEN	31 GC28-6554
in LINKAGE EDIT AND LOAD SRL	31	GC28-6538	use during restart	
defined			Scratching	
with hierarchy			in OS UTILITIES	32 GC28-6586
attribute			a data set	
Scatter loading			a member	
in LINKAGE EDIT AND LOAD SRL	31	GC28-6538	a volume table for contents	
in TESTRAN SRL	37	GC28-6648	temporary data sets	
SCHAM			Scratching data sets	
in GRAPHIC SUBRTN PKG (GSP)	29	GC27-6932	in COBOL (E) PROGRAMMERS GUIDE	24 GC24-5029
Scheduler, job			in OS CRJE SYSTEM P/G	36 GC30-2016
in TESTRAN SRL	37	GC28-6648	Screen	
Schedulers			in GRAPHIC SUBRTN PKG (GSP)	29 GC27-6932
in OS ANS COBOL P/G	24	GC28-6437	2250 addressability	
job			definition of	
master			setting boundaries of	
priority			in S/360 OPERATING SYS: OP GDE	20 GC27-6949
sequential			blank	
Scheduling jobs			format	
in PL/I F PROGRAMMERS GUIDE	29	GC28-6594	restoration	
SCHEDULR macro instruction			size	
in OPERATING SYSTEM MNGMNT FAC	34	GC28-6712	Screen limits	
in SYSGEN	31	GC28-6554	in GRAPHIC PROG SERV FOR 2280 2282	30 GC27-6927
cross-reference table			SCREEN macro	
specifying			in TCAM PROG GDE & REF MNL	30 GC30-2024
type of (table)			example	
SCHEDULR system generation macro			return codes	
in 7094 EMULATE FOR M85/165	35	GC27-6951	specifying conditional execution	
Scientific decimal item			specifying type of Write	
in OS ANS COBOL LANGUAGE	24	GC28-6396	operation	
Scientific decimal items			specifying use of EBCDIC blank	
in COBOL LANGUAGE	24	GC28-6516	characters	
Scientific instruction set			use of MSGEDIT macro with	
in PRINCIPLES OF OPERATION	01	GA22-6821	SCT= operand	
Scissoring			in TCAM PROG GDE & REF MNL	30 GC30-2024
in GRAPHIC SUBRTN PKG (GSP)	29	GC27-6932	SCTR attribute	
Scope			in LINKAGE EDIT AND LOAD SRL	31 GC28-6538
in ALGOL LANGUAGE	26	GC28-6615	in TESTRAN SRL	37 GC28-6648
in PL/I (F) LANG REF MANUAL	29	GC28-8201	SD	
%DECLARE statement			in COBOL LANGUAGE	24 GC28-6516
contextual			format	
member names			SD entry	
of a declaration			in COBOL DIFFERENCES	24 GC28-6395
of an explicit declaration			SDATI	
of condition prefix			in GRAPHIC SUBRTN PKG (GSP)	29 GC27-6932
of external structures			SDATM	
of ON statement			in GRAPHIC SUBRTN PKG (GSP)	29 GC27-6932
Scope attributes			SDD (CNTRL operand)	
in PL/I (F) LANG REF MANUAL	29	GC28-8201	in BTAM SRL	30 GC30-2004
Scratch data set status record (type			SDR extension for TCAM	
17)			in TCAM PROG GDE & REF MNL	30 GC30-2024
in OPERATING SYSTEM MNGMNT FAC	34	GC28-6712	SDW	
complete description			in FORTRAN IV (G&H) PROGRAMMERS GDE	25 GC28-6817
			in OS DATA MNGMNT SERVICE GUIDE	30 GC26-3746

Selective retrieval				<u>SENDZSC3</u> macro instruction			
in TESTRAN SRL	37	GC28-6648		in QTAM MESSAGE PROCESSING PRG SER	30	GC30-2003	
classification of information				<u>Sense</u> byte			
for				in OS TAPE LABELS	30	GC28-6680	
selection of classified				Sense byte data			
information				in GRAPHIC SUBRTN PKG (GSP)	29	GC27-6932	
<u>Selector</u> channel				Sense byte for station			
in GRAPHIC SUBRTN PKG (GSP)	29	GC27-6932		in CONVERSION GUIDE TO TCAM	30	GC30-2026	
in PRINCIPLES OF OPERATION	01	GA22-6821		Sense byte in input/output block of			
addressing				operator awareness message			
description				in TCAM PROG GDE & REF MNL	30	GC30-2024	
location in system structure				Sense command			
operating mode				in PRINCIPLES OF OPERATION	01	GA22-6821	
in SYSGEN	31	GC28-6554		Sense count			
specifying				in TCAM PROG GDE & REF MNL	30	GC30-2024	
Selector subchannel				Sense data			
in SYSGEN	31	GC28-6554		in GRAPHIC PROG SERV FOR 2280 2282	30	GC27-6927	
<u>Selectric</u> typing element				Sense indicators			
in QTAM MESSAGE PROCESSING PRG SER	30	GC30-2003		in 7094 EMULATE FOR M85/165	35	GC27-6951	
<u>Self-defining</u> data				Sense information and operation			
in PL/I (F) LANG REF MANUAL	29	GC28-8201		in PRINCIPLES OF OPERATION	01	GA22-6821	
ALLOCATE statement				Sense light			
LOCATE statement				in BASIC FORTRAN IV LANGUAGE	25	GC28-6629	
REFER option				Sense lights			
Self-defining terms				in FORTRAN IV (G&H) PROGRAMMERS GDE	25	GC28-6817	
in ASSEMBLER LANGUAGE	21	GC28-6514		in GRAPHIC PROGRAMMING SERV/2250	30	GC27-6909	
<u>Semi-logarithmic</u> grids				in 7094 EMULATE FOR M85/165	35	GC27-6951	
in GRAPHIC PROG SERV FOR 2280 2282	30	GC27-6927		Sense switches			
<u>Semicolon</u>				in 7094 EMULATE FOR M85/165	35	GC27-6951	
in COBOL LANGUAGE	24	GC28-6516		displaying			
in OS ANS COBOL LANGAUGE	24	GC28-6396		setting			
used in a data description				<u>Sentence</u>			
entry				in OS ANS COBOL LANGAUGE	24	GC28-6396	
used in source program				definition			
Semicolon .,				separators			
in ALGOL LANGUAGE	26	GC28-6615		termination			
Semicolon count				<u>Sentences</u> , definition of			
in ALGOL PROGRAMMERS GUIDE	26	GC33-4000		in COBOL LANGUAGE	24	GC28-6516	
<u>SEND</u> command				<u>SEP</u>			
in OS CRJE TUG	36	GC30-2014		in ALGOL PROGRAMMERS GUIDE	26	GC33-4000	
format				in COBOL (F) PROGRAMMERS GUIDE	24	GC28-6380	
function				SEP (separation, channel)			
Send group of LPS				in OS DATA MNGMNT SERVICE GUIDE	30	GC26-3746	
in QTAM MESSAGE PROCESSING PRG SER	30	GC30-2003		SEP parameter			
Send Header subgroup of LPS				in COBOL (E) PROGRAMMERS GUIDE	24	GC24-5029	
in QTAM MESSAGE PROCESSING PRG SER	30	GC30-2003		in FORTRAN IV (G&H) PROGRAMMERS GDE	25	GC28-6817	
Send Segment subgroup of LPS				in OS ANS COBOL P/G	24	GC28-6437	
in QTAM MESSAGE PROCESSING PRG SER	30	GC30-2003		in PL/I F PROGRAMMERS GUIDE	29	GC28-6594	
<u>SENDHDR</u> macro instruction				in SORT/MERGE	33	GC28-6543	
in QTAM MESSAGE PROCESSING PRG SER	30	GC30-2003		<u>SEPARATE</u> CHARACTER option of the			
<u>Sending</u>				SIGN clause			
in CONVERSION GUIDE TO TCAM	30	GC30-2026		in OS ANS COBOL LANGAUGE	24	GC28-6396	
in TCAM PROG GDE & REF MNL	30	GC30-2024		and ASCII files			
BSC considerations				SEPARATE CHARACTERS option			
Sending a message				in OS ANS COBOL P/G	24	GC28-6437	
in OS CRJE CONCEPTS AND FACILITIES	36	GC30-2012		Separate link editing			
from central operator to user				in SORT/MERGE	33	GC28-6543	
from user to user				<u>Separation</u> , channel			
user and system action				in FORTRAN IV (G&H) PROGRAMMERS GDE	25	GC28-6817	
Sending messages				<u>Separator</u>			
in OS CRJE TUG	36	GC30-2014		in ALGOL LANGUAGE	26	GC28-6615	
<u>SENDITA2</u>				<u>Separators</u>			
in QTAM MESSAGE PROCESSING PRG SER	30	GC30-2003		in OS ANS COBOL LANGAUGE	24	GC28-6396	
<u>SENDSEG</u> macro instruction				definition			
in QTAM MESSAGE PROCESSING PRG SER	30	GC30-2003		of sentences			
<u>SENDTRP=</u> operand				in sterling items			
in TCAM PROG GDE & REF MNL	30	GC30-2024		<u>SEQ</u> attribute			
				in OS CRJE TUG	36	GC30-2014	

SEQ option			
in COBOL (F) PROGRAMMERS GUIDE	24	GC28-6380	
in OS ANS COBOL P/G	24	GC28-6437	
SEQIN macro instruction			
in QTAM MESSAGE PROCESSING PRG SER	30	GC30-2003	
SEQOUT macro instruction			
in QTAM MESSAGE PROCESSING PRG SER	30	GC30-2003	
Sequence			
in GRAPHIC SUBRTN PKG (GSP)	29	GC27-6932	
creation of			
definition of			
in OS ANS COBCL LANGAUGE	24	GC28-6396	
entries in the Data Division			
execution of segmented programs			
report groups			
sorting			
in OS RJE SRL	36	GC30-2006	
checking			
field			
in SORT/MERGE	33	GC28-6543	
checking			
collating			
definition of			
Sequence attribute			
in OS CRJE TUG	36	GC30-2014	
assigning to a data set			
NOSEQ			
SEQ			
when creating a data set			
when editing a data set			
when obtaining a data set			
Sequence checking			
in ASSEMBLER LANGUAGE	21	GC28-6514	
in COBOL LANGUAGE	24	GC28-6516	
in QTAM MESSAGE PROCESSING PRG SER	30	GC30-2003	
Sequence checking default for			
compilation			
in OS ANS COBOL LANGAUGE	24	GC28-6396	
Sequence distribution technique			
in SORT/MERGE	33	GC28-6543	
definition of			
forcing			
influence on intermediate storage			
in parameter list			
Sequence errors			
in COBOL LANGUAGE	24	GC28-6516	
Sequence identifier, calling			
in SUPERVISOR SERV & MACRO INSTR	36	GC28-6646	
SEQUENCE macro			
in TCAM PROG GDE & REF MNL	30	GC30-2024	
reserving bytes for sequence			
number			
Sequence number			
in TCAM PROG GDE & REF MNL	30	GC30-2024	
displaying for last message to or			
from a station			
errors indicated on message error			
record			
input			
checking			
format of header field			
internal counter for			
maintaining continuity during			
restart			
output			
inserting			
recording status of fields			
containing			
reserving bytes in buffer for			
Sequence number error			
in QTAM MESSAGE PROCESSING PRG SER	30	GC30-2003	
Sequence-number-field for copying			
in OS ANS COBOL LANGAUGE	24	GC28-6396	
Sequence number in a source			
program			
in OS ANS COBOL LANGAUGE	24	GC28-6396	
Sequence numbers			
in COBCL LANGUAGE	24	GC28-6516	
Sequence numbers, assigning			
in OS UTILITIES	32	GC28-6586	
Sequence symbols			
in ASSEMBLER LANGUAGE	21	GC28-6514	
AGO instruction			
AIF instruction			
ANOP instruction			
how to write			
invalid examples of			
macro instruction			
valid examples of			
Sequencing, control fields			
in SORT/MERGE	33	GC28-6543	
Sequential access			
in COBCL DIFFERENCES	24	GC28-6395	
in COBCL LANGUAGE	24	GC28-6516	
in OS ANS COBOL LANGAUGE	24	GC28-6396	
ACCESS mode clause			
and CHARACTERS option of BLOCK			
CONTAINS clause			
definition			
direct files			
indexed files			
relative files			
sequential files			
in PL/I (F) LANG REF MANUAL	29	GC28-8201	
DELETE statement			
INDEXED data set			
INPUT attribute			
KEYED attribute			
REGIONAL(1) organization			
REGIONAL(2) organization			
REGIONAL(3) organization			
SEQUENTIAL file			
UPDATE attribute			
Sequential access method (SAM)			
in CONVERSION GUIDE TO TCAM	30	GC30-2026	
prefix			
TCAM compatibility			
Sequential access methods			
in OS DATA MANAGEMENT MACRO INSTR	30	GC28-6647	
SEQUENTIAL attribute			
in PL/I (F) LANG REF MANUAL	29	GC28-8201	
Sequential data organization,			
definition			
in OS ANS COBOL LANGAUGE	24	GC28-6396	
Sequential data set			
in ALGCL PROGRAMMERS GUIDE	26	GC33-4000	
in COBCL (E) PROGRAMMERS GUIDE	24	GC24-5029	
DCB parameters for			
DD statement example			
defined			
in linkage editing			
processing of			
storage for			
in COBCL (F) PROGRAMMERS GUIDE	24	GC28-6380	
in LINKAGE EDIT AND LOAD SRL	31	GC28-6538	
how to include			
as input to the linkage			
editor			
as input to the			
loader			
in OS DATA MNGMNT SERVICE GUIDE	30	GC26-3746	
creation			
concatenation			
processing			

Sequential data sets					
in OS ANS COBOL P/G	24	GC28-6437			
DUMMY parameter					
on mass storage devices					
in OS UTILITIES	32	GC28-6586			
comparing					
compressing					
converting to partitioned					
copying					
creating					
editing					
printing					
punching					
unloading					
in PL/I F PROGRAMMERS GUIDE	29	GC28-6594			
Sequential execution of instructions					
in PRINCIPLES OF OPERATION	01	GA22-6821			
change in by branching					
change in by interruptions					
change in by manual intervention					
change in by status switching					
controlled by PSW					
initiation and termination of from					
system control panel					
normal					
SEQUENTIAL file					
in PL/I (F) LANG REF MANUAL	29	GC28-8201			
Sequential files					
in OS ANS COBOL LANGAUGE	24	GC28-6396			
effect of CLOSE options					
nonstandard labels					
reading					
writing					
SEQUENTIAL files in					
multitasking					
in PL/I F PROGRAMMERS GUIDE	29	GC28-6594			
Sequential input/output					
in BASIC FORTRAN IV LANGUAGE	25	GC28-6629			
in FORTRAN IV LANGUAGE	25	GC28-6515			
Sequential multivolume files					
in OS ANS COBOL LANGAUGE	24	GC28-6396			
definition					
effect of CLOSE options					
Sequential multivolume files, user					
label processing					
in OS ANS COBOL LANGAUGE	24	GC28-6396			
Sequential operator					
in ALGOL LANGUAGE	26	GC28-6615			
SEQUENTIAL option					
in PL/I (F) LANG REF MANUAL	29	GC28-8201			
Sequential organization					
in OS DATA MNGMNT SERVICE GUIDE	30	GC26-3746			
defined					
device control					
device independence					
through programming					
through system generation					
SEQUENTIAL OUTPUT file					
in PL/I (F) LANG REF MANUAL	29	GC28-8201			
Sequential output job stream,					
creating					
in OS UTILITIES	32	GC28-6586			
Sequential processing,					
definition					
in OS ANS COBOL LANGAUGE	24	GC28-6396			
Sequential scheduler					
in COBOL (F) PROGRAMMERS GUIDE	24	GC28-6380			
Sequential schedulers					
in FORTRAN IV (G&H) PROGRAMMERS GDE	25	GC28-6817			
account number relationship					
definition					
in OS ANS COBOL P/G	24	GC28-6437			
Sequential scheduling					
in ALGOL PROGRAMMERS GUIDE	26	GC33-4000			
Sequential single volume files					
in OS ANS COBOL LANGAUGE	24	GC28-6396			
					definition
					effect of CLOSE options
					SEQUENTIAL UPDATE
					in PL/I (F) LANG REF MANUAL
					29 GC28-8201
					SEQUENTIAL UPDATE file
					in PL/I (F) LANG REF MANUAL
					29 GC28-8201
					SER
					in ALGOL PROGRAMMERS GUIDE
					26 GC33-4000
					in SYSGEN
					31 GC28-6554
					component name
					SER parameter
					in COBOL (F) PROGRAMMERS GUIDE
					24 GC28-6380
					SER subparameter
					in COBOL (E) PROGRAMMERS GUIDE
					24 GC24-5029
					in COBOL (F) PROGRAMMERS GUIDE
					24 GC28-6380
					in FORTRAN IV (G&H) PROGRAMMERS GDE
					25 GC28-6817
					in OS ANS COBOL P/G
					24 GC28-6437
					Serial execution of a load module
					in SUPERVISOR SERV & MACRO INSTR
					36 GC28-6646
					Serial number
					in PRINCIPLES OF OPERATION
					01 GA22-6821
					Serial number of
					(VOLUME=SER parameter)
					in PL/I F PROGRAMMERS GUIDE
					29 GC28-6594
					Serial search of a table
					in OS ANS COBOL LANGAUGE
					24 GC28-6396
					in OS ANS COBOL P/G
					24 GC28-6437
					Serially reusable
					in LINKAGE EDIT AND LOAD SRL
					31 GC28-6538
					attribute
					defined
					Serially reusable load module
					in SUPERVISOR SERV & MACRO INSTR
					36 GC28-6646
					restriction on using LINK macro
					instruction
					using ENQ macro instruction
					Serially reusable resource
					in SUPERVISOR SERV & MACRO INSTR
					36 GC28-6646
					Serially reusable resources
					in OS ADVANCED CHECKPOINT/RESTART
					31 GC31-6708
					Serially reusable subprograms
					in COBOL DIFFERENCES
					24 GC28-6395
					Series connective, definition
					in OS ANS COBOL LANGAUGE
					24 GC28-6396
					Series of values for condition-name
					in COBOL DIFFERENCES
					24 GC28-6395
					in OS ANS COBOL LANGAUGE
					24 GC28-6396
					Serverity code
					in ASSEMBLER(F) PROGRAMMERS GUIDE
					21 GC26-3756
					for diagnostic messages
					relation to return code
					Service aids
					in SYSGEN
					31 GC28-6554
					Service bit
					in TCAM PROG GDE & REF MNL
					30 GC30-2024
					Service facilities
					in CONVERSION GUIDE TO TCAM
					30 GC30-2026
					checkpoint/restart conversion
					conversion
					deactivation
					debugging aids conversion
					I/O error recording conversion
					on-line test conversion
					operator control conversion
					in TCAM PROG GDE & REF MNL
					30 GC30-2024
					checkpoint/restart
					I/O-error recording
					I/O error-recovery procedures
					message logging
					network reconfiguration
					operator control

Service facilities, TCAM				SET clause			
in CONVERSION GUIDE TO TCAM	30	GC30-2026		in PL/I (F) LANG REF MANUAL	29	GC28-8201	
alternate destination definition				SET command			
checkpoint/restart				in 7080 EMULATE FOR MOD 165	36	GC27-6952	
debugging aids				description			
I/O error recording				format			
network reconfiguration				Set data limits (SDATL)			
on-line test				in GRAPHIC SUBRTN PKG (GSP)	29	GC27-6932	
operator control				Set data mode (SDATM)			
Service subprograms				in GRAPHIC SUBRTN PKG (GSP)	29	GC27-6932	
in BASIC FORTRAN IV LANGUAGE	25	GC28-6629		SET emulator command			
in FORTRAN IV LANGUAGE	25	GC28-6515		in 7094 EMULATE FOR M85/165	35	GC27-6951	
in GRAPHIC PROGRAMMING SERV/2250	30	GC27-6909		Set graphic data set limits			
machine indicator test				(SGDSL)			
sizes				in GRAPHIC SUBRTN PKG (GSP)	29	GC27-6932	
use in assembler language				Set graphic mode (SGRAM)			
use in FORTRAN				in GRAPHIC SUBRTN PKG (GSP)	29	GC27-6932	
utility				Set IC key on system control panel			
Services, optional (OPTCD)				in PRINCIPLES OF OPERATION	01	GA22-6821	
in OS DATA MANAGEMENT MACRO INSTR	30	GC28-6647		Set identifier			
BDAM				in OS TAPE LABELS	30	GC28-6680	
BPAM				Set light pen attentions			
BSAM				(SLPAT)			
QISAM				in GRAPHIC SUBRTN PKG (GSP)	29	GC27-6932	
QSAM				Set mode byte			
SETPRT				in GRAPHIC SUBRTN PKG (GSP)	29	GC27-6932	
<u>SERO</u>				Set mode order			
in SYSGEN	31	GC28-6554		in GRAPHIC SUBRTN PKG (GSP)	29	GC27-6932	
<u>SER1</u>				SET option			
in SYSGEN	31	GC28-6554		in PL/I (F) LANG REF MANUAL	29	GC28-8201	
<u>Session</u>				ALLOCATE statement			
in OS CRJE CONCEPTS AND FACILITIES	36	GC30-2012		CHECK condition			
in OS CRJE SYSTEM P/G	36	GC30-2016		LOCATE statement			
definition of				READ statement			
management				SET PROGRAM MASK instruction (SPM)			
in OS CRJE TUG	36	GC30-2014		in PRINCIPLES OF OPERATION	01	GA22-6821	
beginning				Set scan response macro-instruction			
definition				in GRAPHIC SUBRTN PKG (GSP)	29	GC27-6932	
ending				Set scissoring options (SSCIS)			
in OS RJE SRL	36	GC30-2006		in GRAPHIC SUBRTN PKG (GSP)	29	GC27-6932	
Session, terminating				SET statement			
in OS CRJE TUG	36	GC30-2014		in COBCL DIFFERENCES	24	GC28-6395	
abnormal				in OS ANS COBOL LANGUAGE	24	GC28-6396	
normal				description			
Session initiation				format			
in OS CRJE TUG	36	GC30-2014		with index data items			
Session management commands				with indexes			
in OS CRJE TUG	36	GC30-2014		in OS ANS COBOL P/G	24	GC28-6437	
function				SET statements			
<u>Set an end-order-sequence</u>				in TESTRAN SRL	37	GC28-6648	
order (STEOS)				examples			
in GRAPHIC SUBRTN PKG (GSP)	29	GC27-6932		SET COUNTER			
Set and feature, list of instructions by				SET FLAG			
instruction				SET VARIABLE			
in PRINCIPLES OF OPERATION	01	GA22-6821		formats			
Set audible alarm				functions			
in GRAPHIC PROG SERV FOR 2280 2282	30	GC27-6927		SET STORAGE KEY instruction (SSK)			
Set beam at absolute position				in PRINCIPLES OF OPERATION	01	GA22-6821	
(STPOS)				description			
in GRAPHIC SUBRTN PKG (GSP)	29	GC27-6932		example of use			
Set Bit Redundant (SRB) instruction not				Set symbols			
emulated				in ASSEMBLER LANGUAGE	21	GC28-6514	
in 7080 EMULATE FOR MOD 165	36	GC27-6952		assigning values to			
Set buffer address register and				defining			
start				symbolic parameters, constrained			
in GRAPHIC PROG SERV FOR 2280 2282	30	GC27-6927		use			
Set buffer address register and stop				SET SYSTEM MASK instruction (SSM)			
in GRAPHIC PROG SERV FOR 2280 2282	30	GC27-6927		in PRINCIPLES OF OPERATION	01	GA22-6821	
Set buffer and start command				SET variable			
in GRAPHIC SUBRTN PKG (GSP)	29	GC27-6932		in ASSEMBLER LANGUAGE	21	GC28-6514	
Set character mode (SCHAM)				<u>SET(T) command, description of</u>			
in GRAPHIC SUBRTN PKG (GSP)	29	GC27-6932		in 7074 EMULATE FOR M155/165	35	GC27-6948	

<u>SETA</u> instruction			specifying conditional execution	
in ASSEMBLER LANGUAGE	21	GC28-6514	specifying use of EBCDIC blank	
examples of			characters	
format of			<u>SETI</u> macro instruction	
operand field of			in COBCL (F) PROGRAMMERS GUIDE	24 GC28-6380
evaluation procedure			in OS DATA MANAGEMENT MACRO INSTR	30 GC28-6647
operators allowed			description	
parenthesized terms			ESETI	
terms allowed			GET	
valid examples of			in OS DATA MNGMNT SERVICE GUIDE	30 GC26-3746
operand sublist			<u>SETPRT</u> macro instruction	
example			in OS ADVANCED CHECKPOINT/RESTART	31 GC31-6708
SETA symbol			in OS DATA MANAGEMENT MACRO INSTR	30 GC28-6647
in ASSEMBLER LANGUAGE	21	GC28-6514	execute form	
arithmetic relations			list form	
assigning values to			standard form	
defining			in OS DATA MNGMNT SERVICE GUIDE	30 GC26-3746
using			<u>SETSCAN</u> macro	
<u>SETADDR</u> operand (IODEVICE macro)			in TCAM PROG GDE & REF MNL	30 GC30-2024
in BTAM SRL	30	GC30-2004	examples	
<u>SETB</u> instruction			format	
in ASSEMBLER LANGUAGE	21	GC28-6514	specifying direction of scan	
example of			pointer movement	
format of			specifying new location of scan	
logical expression in			pointer	
arithmetic relations			specifying register to contain	
blanks in			address of last character	
character relations			specifying use of EBCDIC blank	
evaluation of			characters	
operators allowed			specifying whether scan pointer	
terms allowed			to remain stationary after a	
operand field of			move	
invalid examples of			<u>SETSSI</u> card	
valid examples of			in PRINCIPLES OF OPERATION	01 GA22-6821
SETB symbol			SETSSI statement	
in ASSEMBLER LANGUAGE	21	GC28-6514	in LINKAGE EDIT AND LOAD SRL	31 GC28-6538
AIF instruction			<u>Setting</u> event variables	
assigning values to			in PL/I (F) LANG REF MANUAL	29 GC28-8201
defining			COMPLETION built-in function	
SETA instruction			STATUS built-in function	
SETB instruction			Setting offset values	
SETC instruction			in PL/I (F) LANG REF MANUAL	29 GC28-8201
<u>SETC</u> instruction			Setting time limits	
in ASSEMBLER LANGUAGE	21	GC28-6514	in OS ANS COBOL P/G	24 GC28-6437
character expressions in			on a job	
ampersands			on a job step	
apostrophes			Setting values for index-names	
periods			in OS ANS COBOL LANGAUGE	24 GC28-6396
concatenation in			<u>Seven</u> (7) in sterling PICTURE clause	
character expressions			in COBCL LANGUAGE	24 GC28-6516
substring notations			Seven-track tapes	
examples of			in OS TAPE LABELS	30 GC28-6680
format of			<u>Severity</u> code	
operand field of			in LINKAGE EDIT AND LOAD SRL	31 GC28-6538
substring notations in			linkage editor	
arithmetic expressions in			return code	
character expressions in			loader	
invalid examples of			severity 0	
valid examples of			severity 2 errors	
type attribute in			Severity code in MNOTE instruction	
example of			in ASSEMBLER LANGUAGE	21 GC28-6514
SETC symbol			Severity codes	
in ASSEMBLER LANGUAGE	21	GC28-6514	in ALGCL PROGRAMMERS GUIDE	26 GC33-4000
assigning values to			for compiler	
defining			for linkage editor and loader	
SETA instruction			Severity levels	
<u>SETENT</u> macro instruction			in COBCL (E) PROGRAMMERS GUIDE	24 GC24-5029
in FORTRAN IV (G&H) PROGRAMMERS GDE	25	GC28-6817	in COBCL (F) PROGRAMMERS GUIDE	24 GC28-6380
<u>SETEOF</u> macro			in OS ANS COBOL P/G	24 GC28-6437
in TCAM PROG GDE & REF MNL	30	GC30-2024		

<u>SF</u> operand			example of use	
in TCAM PROG GDE & REF MNL	30	GC30-2024	SHIFT LEFT DOUBLE instruction (SLDI)	
READ macro			in PRINCIPLES OF OPERATION	01 GA22-6821
WRITE macro			SHIFT LEFT SINGLE instruction (SLA)	
<u>SGDSL</u>			in PRINCIPLES OF OPERATION	01 GA22-6821
in GRAPHIC SUBRTN PKG (GSP)	29	GC27-6932	description	
<u>SGJP</u>			example of use	
in SYSGEN	31	GC28-6554	SHIFT LEFT SINGLE instruction (SLL)	
<u>SGRAM</u>			in PRINCIPLES OF OPERATION	01 GA22-6821
in GRAPHIC SUBRTN PKG (GSP)	29	GC27-6932	SHIFT RIGHT DOUBLE instruction (SRDA)	
<u>Shading</u> in text, explained			in PRINCIPLES OF OPERATION	01 GA22-6821
in OS ANS COBOL LANGAUGE	24	GC28-6396	SHIFT RIGHT DOUBLE instruction (SRDL)	
<u>SHARE</u> status of a data set			in PRINCIPLES OF OPERATION	01 GA22-6821
in HIERARCHY SUPPORT FOR 2361 1&2	36	GC27-6942	SHIFT RIGHT SINGLE instruction (SRA)	
in USERS GDE FOR JOB CONTROL 2250	36	GC27-6938	in PRINCIPLES OF OPERATION	01 GA22-6821
<u>Shared</u> and nonshared control units			SHIFT RIGHT SINGLE instruction (SRL)	
in PRINCIPLES OF OPERATION	01	GA22-6821	in PRINCIPLES OF OPERATION	01 GA22-6821
Shared control,			<u>Shifted</u> codes	
in SUPERVISOR SERV & MACRO INSTR	36	GC28-6646	in INTRO TO TELEPROCESSING	30 GC30-2007
Shared DASD option			<u>Shilling</u> representation	
in SYSGEN	31	GC28-6554	in OS ANS COBOL LANGAUGE	24 GC28-6396
description			internal	
specifying			nonreport items	
Shared I/O			PICTURE clause	
in PRINCIPLES OF OPERATION	01	GA22-6821	report items	
Shared library			Shilling separator	
in PL/I F PROGRAMMERS GUIDE	29	GC28-6594	in OS ANS COBOL LANGAUGE	24 GC28-6396
cataloged procedures for			<u>Shillings</u> (british currency)	
creation of			in COBCL LANGUAGE	24 GC28-6516
how to use			<u>SHORT</u>	
Shared library for PL/I			in ALGCL PROGRAMMERS GUIDE	26 GC33-4000
in SYSGEN	31	GC28-6554	Short floating-point	
Shared library transfer vector in			in PL/I (F) LANG REF MANUAL	29 GC28-8201
object or load modules			Short floating-point number	
in PL/I F PROGRAMMERS GUIDE	29	GC28-6594	in PRINCIPLES OF OPERATION	01 GA22-6821
Shared main storage			Short-precision format	
in PRINCIPLES OF OPERATION	01	GA22-6821	in COBCL LANGUAGE	24 GC28-6516
Shared subchannels			Short-precision internal	
in PRINCIPLES OF OPERATION	01	GA22-6821	floating-point items	
<u>Sharing</u> data			in OS ANS COBOL LANGAUGE	24 GC28-6396
in PL/I (F) LANG REF MANUAL	29	GC28-8201	description	
Sharing data between tasks			internal representation	
in PL/I (F) LANG REF MANUAL	29	GC28-8201	USAGE clause	
automatic variables			<u>Should</u> not occur error	
based variables			in QTAM MESSAGE PROCESSING PRG SER	30 GC30-2003
controlled variables			<u>SHOW</u> command	
static variables			in OS CRJE SYSTEM P/G	36 GC30-2016
subtasks			IERB option	
Sharing data sets			in OS RJE SRL	36 GC30-2006
in COBOL (F) PROGRAMMERS GUIDE	24	GC28-6380	description	
in OS ANS COBOL P/G	24	GC28-6437	function	
in OS DATA MNGMNT SERVICE GUIDE	30	GC26-3746	<u>SHR</u>	
Sharing direct access storage			in ALGCL PROGRAMMERS GUIDE	26 GC33-4000
devices			SHR subparameter	
in OS DATA MNGMNT SERVICE GUIDE	30	GC26-3746	in COBCL (E) PROGRAMMERS GUIDE	24 GC24-5029
Sharing files between tasks			in COBCL (F) PROGRAMMERS GUIDE	24 GC28-6380
in PL/I (F) LANG REF MANUAL	29	GC28-8201	in OS ANS COBOL P/G	24 GC28-6437
Sharing mountable devices			<u>SHSPI</u> operand of ATTACH	
in OS UTILITIES	32	GC28-6586	in SUPERVISOR SERV & MACRO INSTR	36 GC28-6646
Sharing storage between files			<u>SHSPV</u> operand of ATTACH	
in OS ANS COBOL LANGAUGE	24	GC28-6396	in SUPERVISOR SERV & MACRO INSTR	36 GC28-6646
<u>Shift-and-assign</u>			<u>SI</u> (storage-and-immediate-operand)	
in COBOL DIFFERENCES	24	GC28-6395	instruction format	
Shift-and-load			in PRINCIPLES OF OPERATION	01 GA22-6821
in COBOL DIFFERENCES	24	GC28-6395	SI machine-instruction	
SHIFT LEFT DOUBLE instruction (SLDA)			in ASSEMBLER LANGUAGE	21 GC28-6514
in PRINCIPLES OF OPERATION	01	GA22-6821	address specificaticn	
description			format	

SI machine-instruction				ON statement		
in ASSEMBLER LANGUAGE	21	GC28-6514		<u>Significance</u> exception		
----- (continued)				in PRINCIPLES OF OPERATION	01	GA22-6821
length attribute				Significance indicator in editing		
				in PRINCIPLES OF OPERATION	01	GA22-6821
<u>SID</u> parameter				Significance starter in editing		
in OPERATING SYSTEM MNGMNT FAC	34	GC28-6712		in PRINCIPLES OF OPERATION	01	GA22-6821
<u>Side</u> effect				<u>Significant</u> digits		
in ALGOL LANGUAGE	26	GC28-6615		in PL/I (F) LANG REF MANUAL	29	GC28-8201
<u>Sign</u>				<u>Signs</u> and currency symbcl		
in COBOL (F) PROGRAMMERS GUIDE	24	GC28-6380		in PL/I (F) LANG REF MANUAL	29	GC28-8201
efficient use of				currency symbol \$		
in OS ANS COBOL LANGAUGE	24	GC28-6396		drifting character		
in ASCII files				minus signs character -		
binary items				plus sign character +		
external decimal items				plus sign character S		
fixed-point numeric literals				<u>Similiar</u> stations		
floating-point numeric literals				in CONVERSION GUIDE TO TCAM	30	GC30-2026
internal decimal items				<u>Simple</u> arithmetic expression		
internal floating-point items				in ALGOL LANGUAGE	26	GC28-6615
internal representation				Simple Bcclean		
in SIGN clause				in ALGOL LANGUAGE	26	GC28-6615
sterling nonreport items				Simple buffering		
sterling report items				in OS DATA MANAGEMENT MACRO INSTR	30	GC28-6647
in subscripts				in OS DATA MNGMNT SERVICE GUIDE	30	GC26-3746
as unary operator				Simple condition, definiticn		
SIGN				in OS ANS COBOL LANGAUGE	24	GC28-6396
in ALGOL LANGUAGE	26	GC28-6615		Simple designatcnal expression		
in BASIC FORTRAN IV LANGUAGE	25	GC28-6629		in ALGOL LANGUAGE	26	GC28-6615
Sign, efficient use of				Simple insertcn editing		
in OS ANS COBOL P/G	24	GC28-6437		in OS ANS COBOL LANGAUGE	24	GC28-6396
Sign, transfer				Simple names		
in BASIC FORTRAN IV LANGUAGE	25	GC28-6629		in COBOL (E) PROGRAMMERS GUIDE	24	GC24-5029
Sign and zone codes used in decimal				in OS DATA MNGMNT SERVICE GUIDE	30	GC26-3746
arithmetic				levels of qualificatcn		
in PRINCIPLES OF OPERATION	01	GA22-6821		length		
SIGN built-in function				Simple parameters		
in PL/I (F) LANG REF MANUAL	29	GC28-8201		in PL/I (F) LANG REF MANUAL	29	GC28-8201
Sign change in fixed-point arithmetic				Simple statements		
in PRINCIPLES OF OPERATION	01	GA22-6821		in PL/I (F) LANG REF MANUAL	29	GC28-8201
Sign-check error, 7080				assignment		
in 7080 EMULATE FOR MOD 165	36	GC27-6952		keywcrd		
SIGN clause				null		
in OS ANS COBOL LANGAUGE	24	GC28-6396		statement prefixes		
ASCII considerations				Simple structure		
character S				in SUPERVISOR SERV & MACRO INSTR	36	GC28-6646
format				definition of		
operational sign				passing cntrol with return		
in OS ANS COBOL P/G	24	GC28-6437		passing control without return		
Sign condition				returning control		
in OS ANS COBOL LANGAUGE	24	GC28-6396		returning control to the control		
SIGN function				program		
in FORTRAN IV LANGUAGE	25	GC28-6515		Simple variable		
Sign generation				in ALGOL LANGUAGE	26	GC28-6615
in COBOL DIFFERENCES	24	GC28-6395		<u>Simplex</u> line		
Sign position				in INTRO TO TELEPROCESSING	30	GC30-2007
in COBOL LANGUAGE	24	GC28-6516		<u>Simulator</u> , extended-precision		
Sign specification				floating-point		
in PL/I (F) LANG REF MANUAL	29	GC28-8201		in SUPERVISOR SERV & MACRO INSTR	36	GC28-6646
in numeric character specifications				<u>Simultaneous</u> IEHDASDR operations		
Sign tests				in OS UTILITIES	32	GC28-6586
in COBOL LANGUAGE	24	GC28-6516		<u>SIN</u>		
Sign transfer functions				in ALGOL LANGUAGE	26	GC28-6615
in FORTRAN IV LANGUAGE	25	GC28-6515		in BASIC FORTRAN IV LANGUAGE	25	GC28-6629
<u>SIGNAL</u> ENDPAGE				in COBOL DIFFERENCES	24	GC28-6395
in PL/I (F) LANG REF MANUAL	29	GC28-8201		complex arguments		
SIGNAL ERROR statement				real arguments		
in PL/I (F) LANG REF MANUAL	29	GC28-8201				
SIGNAL FINISH						
in PL/I (F) LANG REF MANUAL	29	GC28-8201				
SIGNAL statement						
in PL/I (F) LANG REF MANUAL	29	GC28-8201				
CONDITION condition						

SIN built-in function			in PL/I F PROGRAMMERS GUIDE	29	GC28-6594
in PL/I (F) LANG REF MANUAL	29	GC28-8201	SIZE linkage loader option		
SIN/COS			in PL/I F PROGRAMMERS GUIDE	29	GC28-6594
in GRAPHIC PROGRAMMING SERV/2250	30	GC27-6909	Size of an area		
SIN function			in PL/I (F) LANG REF MANUAL	29	GC28-8201
in FORTRAN IV LANGUAGE	25	GC28-6515	Size of areas		
<u>SIND</u> built-in function			in PL/I (F) LANG REF MANUAL	29	GC28-8201
in PL/I (F) LANG REF MANUAL	29	GC28-8201	Size of parameter		
<u>Sine</u>			in PL/I (F) LANG REF MANUAL	29	GC28-8201
in BASIC FORTRAN IV LANGUAGE	25	GC28-6629	Size of redefining area		
Sine subprograms			in OS ANS COBOL LANGAUGE	24	GC28-6396
in GRAPHIC PROGRAMMING SERV/2250	30	GC27-6909	SIZE operand		
<u>Single checkpoint</u>			in SORT/MERGE	33	GC28-6543
in OS ANS COBCL P/G	24	GC28-6437	example of		
in PL/I F PROGRAMMERS GUIDE	29	GC28-6594	merge		
SINGLE CYCLE key, emulating			sort		
in 7080 EMULATE FOR MOD 165	36	GC27-6952	SIZE option		
Single digit level number			in COBOL (F) PROGRAMMERS GUIDE	24	GC28-6380
in OS ANS COBOL LANGAUGE	24	GC28-6396	in LINKAGE EDIT AND LOAD SRL	31	GC28-6538
Single entry			linkage editor		
in TCAM PROG GDE & REF MNL	30	GC30-2024	loader		
DSECT of			description		
Single insertion editing			and region size		
in OS ANS COBOL LANGAUGE	24	GC28-6396	in OS ANS COBOL P/G	24	GC28-6437
Single spacing of the printer page			for compiler		
in OS ANS COBOL LANGAUGE	24	GC28-6396	for loader		
Single-terminal entry			SIZE option (loader)		
in QTAM MESSAGE PROCESSING PRG SER	30	GC30-2003	in FORTRAN IV (G&H) PROGRAMMERS GDE	25	GC28-6817
<u>SINH</u> built-in function			SIZE parameter		
in PL/I (F) LANG REF MANUAL	29	GC28-8201	in FORTRAN IV (G&H) PROGRAMMERS GDE	25	GC28-6817
SINH/COSH			Size restriction, load		
in GRAPHIC PROGRAMMING SERV/2250	30	GC27-6909	modules		
SINH function			in LINKAGE EDIT AND LOAD SRL	31	GC28-6538
in FORTRAN IV LANGUAGE	25	GC28-6515	Size specification, array		
<u>SIO</u> command counter in			in FORTRAN IV LANGUAGE	25	GC28-6515
terminal-table entry			<u>Skip</u> bit in terminal list		
in TCAM PROG GDE & REF MNL	30	GC30-2024	in BTAM SRL	30	GC30-2004
<u>Six</u> (6) in sterling PICTURE clause			Skip flag in CCW		
in COBOL LANGUAGE	24	GC28-6516	in PRINCIPLES OF OPERATION	01	GA22-6821
<u>Size</u>			SKIP format item		
in BASIC FORTRAN IV LANGUAGE	25	GC28-6629	in PL/I (F) LANG REF MANUAL	29	GC28-8201
array			non-PRINT files		
reduction by EQUIVALENCE			PAGESIZE option		
SIZE			PRINT files		
in ALGOL PROGRAMMERS GUIDE	26	GC33-4000	relative position of next line		
Size, data set			SKIP format item in PRINT file		
in SORT/MERGE	33	GC28-6543	in PL/I F PROGRAMMERS GUIDE	29	GC28-6594
SIZE compiler option			SKIP format item restriction		
in PL/I F PROGRAMMERS GUIDE	29	GC28-6594	in PL/I F PROGRAMMERS GUIDE	29	GC28-6594
value to stop spill file			SKIP macro instruction		
opening			in QTAM MESSAGE PROCESSING PRG SER	30	GC30-2003
SIZE condition			SKIP operand (CHGNTRY macro)		
in PL/I (F) LANG REF MANUAL	29	GC28-8201	in BTAM SRL	30	GC30-2004
statement prefixes			SKIP option		
SIZE ERROR option			in PL/I (F) LANG REF MANUAL	29	GC28-8201
in COBOL (F) PROGRAMMERS GUIDE	24	GC28-6380	data sets		
in COBOL LANGUAGE	24	GC28-6516	ENDPAGE condition		
in OS ANS COBOL P/G	24	GC28-6437	GET statement		
SIZE ERROR option in arithmetic			non PRINT files		
statements			OPEN statement		
in COBOL DIFFERENCES	24	GC28-6395	output file SYSPRINT		
in OS ANS COBCL LANGAUGE	24	GC28-6396	PRINT files		
ADD			PUT statement		
COMPUTE			record format		
description			Skip records		
DIVIDE			in SORT/MERGE	33	GC28-6543
MULTIPLY			<u>Skipchars</u> operand		
SUBTRACT			in TCAM PROG GDE & REF MNL	30	GC30-2024
SIZE linkage editor option			special characters table name		
			(specifying)		
			<u>Skipping</u>		
			in PRINCIPLES OF OPERATION	01	GA22-6821

Skipping, printer				<u>SLOA</u> -- starting location of output area			
in OS DATA MANAGEMENT MACRO INSTR CNTRL control characters	30	GC28-6647		in GRAPHIC PROG SERV FOR 2280 2282 30	GC27-6927		
Skipping of header fields				<u>SLPAT</u>			
in QTAM MESSAGE PROCESSING PRG SER	30	GC30-2003		in GRAPHIC SUBRTN PKG (GSP)	29	GC27-6932	
<u>SKIPREC</u> operand				<u>Small</u> partition			
in SORT/MERGE	33	GC28-6543		in TESTRAN SRL	37	GC28-6648	
<u>SKIPI</u> statement				<u>SMF</u>			
in OS ANS COBOL LANGAUGE	24	GC28-6396		in OPERATING SYSTEM MNGMNT FAC data-collection function definition exits	34	GC28-6712	
<u>SKIP2</u> statement				incorporating into the operating system initialization operation example performance relationship to the operating system specifying at system generation storage required for			
in OS ANS COBOL LANGAUGE	24	GC28-6396		in SYSGEN	31	GC28-6554	
<u>SKIP3</u> statement				data sets description requirements sample programs specifying			
in OS ANS COBOL LANGAUGE	24	GC28-6396		SMF (System Management Facilities)			
<u>SKP</u> error option				in OS RJE SRL	36	GC30-2006	
in OS DATA MNGMNT SERVICE GUIDE	30	GC26-3746		SMF buffer			
<u>SL</u> parameter				in OPERATING SYSTEM MNGMNT FAC main storage requirement specifying	34	GC28-6712	
in COBOL (E) PROGRAMMERS GUIDE	24	GC24-5029		SMF control table			
SL subparameter				in OPERATING SYSTEM MNGMNT FAC	34	GC28-6712	
in COBOL (F) PROGRAMMERS GUIDE	24	GC28-6380		SMF data set			
in FORTRAN IV (G&H) PROGRAMMERS	GDE25	GC28-6817		in OPERATING SYSTEM MNGMNT FAC allocating direct access space for alternate data set parameter (ALT) auxiliary, storage requirements dumping	34	GC28-6712	
in OS ANS COBOL P/G	24	GC28-6437		MANX			
in OS TAPE LABELS	30	GC28-6680		MANY			
<u>Slack</u> bytes				primary data set parameter (PRM) resident on direct access resident on tape specifying in SMFDEFLT verification			
in COBOL (E) PROGRAMMERS GUIDE	24	GC24-5029		SMF definition list (SMFDEFLT)			
in COBOL DIFFERENCES	24	GC28-6395		in SYSGEN	31	GC28-6554	
in COBOL LANGUAGE	24	GC28-6516		SMF dump program			
in OS ANS COBOL LANGAUGE definition and elementary computational items	24	GC28-6396		in OPERATING SYSTEM MNGMNT FAC execution of	34	GC28-6712	
in group items containing an OCCURS clause				SMF exit parameter (EXT)			
inter-record				in OPERATING SYSTEM MNGMNT FAC	34	GC28-6712	
intra-record				SMF exit routines			
in logical records				in OPERATING SYSTEM MNGMNT FAC	34	GC28-6712	
and physical record size				SMF performance			
<u>Slash (/)</u>				in OPERATING SYSTEM MNGMNT FAC	34	GC28-6712	
in BASIC FORTRAN IV LANGUAGE	25	GC28-6629		SMF records			
<u>Slashes</u>				in OPERATING SYSTEM MNGMNT FAC blocking formats parameter (MAN) selecting size spanning standard header SYSOUT type codes	34	GC28-6712	
in FORTRAN IV LANGUAGE	25	GC28-6515					
in asynchronous I/O list							
in CALL statement							
in COMMON statement							
in FORMAT, statement							
in FUNCTION statement							
in list-directed input list							
in NAMELIST statement							
in SUBROUTINE statement							
<u>SLION/SLIOFF</u> (DEFCCW operand)							
in BTAM SRL	30	GC30-2004					
<u>SLITE</u>							
in BASIC FORTRAN IV LANGUAGE	25	GC28-6629					
SLITE/SLITET service subprogram							
in GRAPHIC PROGRAMMING SERV/2250 assembler language requirements error message size use	30	GC27-6909					
SLITE subprogram							
in FORTRAN IV LANGUAGE	25	GC28-6515					
<u>SLITET</u>							
in BASIC FORTRAN IV LANGUAGE	25	GC28-6629					
SLITET subprogram							
in FORTRAN IV LANGUAGE	25	GC28-6515					

SMF records			
in OPERATING SYSTEM MNGMNT FAC	34	GC28-6712	
----- (continued)			
type 0 (IPL)			
complete description			
introduction			
when written			
<u>SMFDEFLT</u>			
in OPERATING SYSTEM MNGMNT FAC	34	GC28-6712	
adding or replacing parameters			
from console			
contents and format			
entering into SYS1.PARMLIB			
parameters			
restrictions			
sample			
verification			
<u>SMFDELT</u>			
in SYSGEN	31	GC28-6554	
<u>SMFWTM</u> macro instruction			
in OPERATING SYSTEM MNGMNT FAC	34	GC28-6712	
format			
macro definition			
RDW used with			
return codes			
used in testing			
<u>SMI</u> (read display station			
short manual input			
message)			
in GRAPHIC PROGRAMMING SERVICES	30	GC27-6912	
<u>SMI W</u> (read display station			
short manual input message			
without keyboard			
restore)			
in GRAPHIC PROGRAMMING SERVICES	30	GC27-6912	
<u>SMSI</u> field			
in OS DATA MNGMNT SERVICE GUIDE	30	GC26-3746	
<u>SMSI</u> operand			
in OS DATA MANAGEMENT MACRO INSTR	30	GC28-6647	
<u>SMSW</u>			
in COBOL (F) PROGRAMMERS GUIDE	24	GC28-6380	
<u>SMSW</u> field			
in OS DATA MNGMNT SERVICE GUIDE	30	GC26-3746	
<u>SMSW</u> operand			
in OS DATA MANAGEMENT MACRO INSTR	30	GC28-6647	
<u>SMSW</u> parameter			
in COBOL (E) PROGRAMMERS GUIDE	24	GC24-5029	
<u>SNAP</u> macro instruction			
in SUPERVISOR SERV & MACRO INSTR	36	GC28-6646	
allowing for a variable-length parameter			
list			
in MFT			
in MVT			
<u>SNAP</u> option			
in PL/I (F) LANG REF MANUAL	29	GC28-8201	
<u>SNAP</u> option used in			
multitasking			
in PL/I F PROGRAMMERS GUIDE	29	GC28-6594	
<u>SNGL</u>			
in BASIC FORTRAN IV LANGUAGE	25	GC28-6629	
<u>SNGL</u> function			
in FORTRAN IV LANGUAGE	25	GC28-6515	
<u>SNGLQ</u> function			
in FORTRAN IV LANGUAGE	25	GC28-6515	
<u>SOR</u>			
in OS UTILITIES	32	GC28-6586	
<u>SORMGIN</u> compiler option			
in PL/I F PROGRAMMERS GUIDE	29	GC28-6594	
<u>Sort</u>			
in OS ANS COBOL LANGAUGE	24	GC28-6396	
ASCII considerations			
checkpoints			
collating sequence			
control of procedures			
Data Division considerations			
elements of the feature			
Environment Division			
considerations			
File-CONTROL paragraph			
I-C-CONTROL paragraph			
file, definition			
file description entry			
final phase			
input phase			
keys			
modification of reccrds			
Procedure Division considerations			
describing sorting operation			
special registers			
sample program			
work units			
in SORT/MERGE	33	GC28-6543	
blocking factor, definition			
definition of			
initiation of			
phase			
technique			
Sort blocking factor			
in SYSTEM/360-1130 DATA TRANS	25	GC27-6937	
SORT cataloged procedure			
in SORT/MERGE	33	GC28-6543	
Sort checkpoints			
in COBCL DIFFERENCES	24	GC28-6395	
SORT-CORE-SIZE special register			
in COBCL DIFFERENCES	24	GC28-6395	
in OS ANS COBOL LANGAUGE	24	GC28-6396	
Sort description entry			
in COBCL LANGUAGE	24	GC28-6516	
Sort feature			
in COBOL (F) PROGRAMMERS GUIDE	24	GC28-6380	
storage allocation fcr			
in COBCL LANGUAGE	24	GC28-6516	
in OS ANS COBOL P/G	24	GC28-6437	
for ASCII files			
cataloging			
with Checkpoint/Restart			
considerations			
data sets			
DD statements			
linkage with SORT/MERGE			
multiple statements			
program example			
record fields			
sharing devices			
storage allocation			
with spanned records			
Sort-file			
in OS ANS COBOL LANGAUGE	24	GC28-6396	
COPY statement			
definition			
description entry			
SELECT clause			
Sort-file description entry			
in COBOL DIFFERENCES	24	GC28-6395	
Sort-file-description-names			
Sort-keys			
in COBOL LANGUAGE	24	GC28-6516	
Sort-file-name, definition			
in OS ANS COBOL LANGAUGE	24	GC28-6396	

SORT-FILE-SIZE special register			
in COBOL DIFFERENCES	24	GC28-6395	
in OS ANS COBOL LANGAUGE	24	GC28-6396	
Sort files			
in COBOL DIFFERENCES	24	GC28-6395	
Sort input blocking			
in SYSTEM/360-1130 DATA TRANS	25	GC27-6937	
Sort interface with PL/I			
in PL/I F PROGRAMMERS GUIDE	29	GC28-6594	
data sets for			
DD (data definition) statement			
for			
IHESRT (sort interface)			
module			
IHESRTA interface			
example of use			
IHESRTB interface			
example of use			
IHESRTC interface			
example of use			
IHESRTD interface			
example of use			
multitasking, used in			
record formats for			
RECORD statement			
SORT statement			
storage requirements for			
variable-length record			
sorting			
example			
Sort-key, definition			
in OS ANS COBOL LANGAUGE	24	GC28-6396	
Sort library			
in COBOL (F) PROGRAMMERS GUIDE	24	GC28-6380	
in OS ANS COBOL P/G	24	GC28-6437	
in SYSGEN	31	GC28-6554	
component name			
Sort/merge			
in OS TAPE LABELS	30	GC28-6680	
in PL/I (F) LANG REF MANUAL	29	GC28-8201	
SORT/MERGE			
in OS ANS COBOL P/G	24	GC28-6437	
Sort/merge component name			
in SYSGEN	31	GC28-6554	
Sort/merge execution times			
in SYSTEM/360-1130 DATA TRANS	25	GC27-6937	
Sort/merge program			
in COBOL DIFFERENCES	24	GC28-6395	
checkpoints			
file description entry			
special registers			
in OPERATING SYSTEM MNGMNT FAC	34	GC28-6712	
restrictions			
sample exit routines			
sample JCL			
sample procedure			
in OS ADVANCED CHECKPOINT/RESTART	31	GC31-6708	
Sort/merge sample program			
in SYSGEN	31	GC28-6554	
Sort/merge timing estimates			
in SYSTEM/360-1130 DATA TRANS	25	GC27-6937	
SORT-MODE-SIZE special register			
in OS ANS COBOL LANGAUGE	24	GC28-6396	
in PL/I (F) LANG REF MANUAL	29	GC28-8201	
SORT-RETURN special register			
in OS ANS COBOL LANGAUGE	24	GC28-6396	
in PL/I (F) LANG REF MANUAL	29	GC28-8201	
Sort special registers			
in PL/I (F) LANG REF MANUAL	29	GC28-8201	
SORT statement			
in COBOL LANGUAGE	24	GC28-6516	
coding examples			
format			
in OS ANS COBOL LANGAUGE	24	GC28-6396	
ASCENDING option			
description			
EXIT statement			
format			
GIVING option			
INPUT PROCEDURE option			
OUTPUT PROCEDURE option			
RELEASE statement			
RETURN statement			
USING option			
in PL/I (F) LANG REF MANUAL	29	GC28-8201	
in SORT/MERGE	33	GC28-6543	
examples of			
format of			
image for macros			
parameters			
SORT statement (sort/merge)			
in PL/I F PROGRAMMERS GUIDE	29	GC28-6594	
Sort subroutine			
in COBOL (F) PROGRAMMERS GUIDE	24	GC28-6380	
in OS ANS COBOL P/G	24	GC28-6437	
Sort-work-file			
in OS ANS COBOL LANGAUGE	24	GC28-6396	
<u>SORTCKPT</u> DD			
in SORT/MERGE	33	GC28-6543	
example of			
summary			
use of			
<u>SORTD</u> cataloged procedure			
in SORT/MERGE	33	GC28-6543	
<u>SORTIN</u>			
in COBOL (F) PROGRAMMERS GUIDE	24	GC28-6380	
in COBOL LANGUAGE	24	GC28-6516	
in SORT/MERGE	33	GC28-6543	
data set			
ignored			
modification of			
DD			
examples			
of			
use of			
with macros			
SORTIN DD Statement			
in COBOL (F) PROGRAMMERS GUIDE	24	GC28-6380	
<u>Sorting</u> operation			
in OS ANS COBOL LANGAUGE	24	GC28-6396	
<u>SORTIN01-16</u> DD			
in SORT/MERGE	33	GC28-6543	
examples of			
summary			
use of			
<u>SORTLIB</u> DD			
in SORT/MERGE	33	GC28-6543	
example of			
in cataloged procedure			
summary of			
use of			
with macros			
SORTLIB DD Statement			
in COBOL (F) PROGRAMMERS GUIDE	24	GC28-6380	
in OS ANS COBOL P/G	24	GC28-6437	
SORTLIB macro instruction			
in SYSGEN	31	GC28-6554	
cross-reference table			
required			
specifying			
type of (table)			
<u>SORTMERG</u> macro instruction			
in SYSGEN	31	GC28-6554	
cross-reference table			
specifying			

SORTMERG macro instruction			in PRINCIPLES OF OPERATION	01 GA22-6821
in SYSGEN	31 GC28-6554		Source key	
----- (continued)			in PL/I (F) LANG REF MANUAL	29 GC28-8201
type of (table)			ENVIRONMENT attribute	
			INDEXED organization	
<u>SORTMODS</u>			REWRITE statement	
in SORT/MERGE	33 GC28-6543		WRITE statement	
data set			Source listing	
DD statement			in FORTRAN IV (G&H) PROGRAMMERS GDE25	GC28-6817
examples of			SOURCE macro instruction	
summary			in QTAM MESSAGE PROCESSING PRG SER	30 GC30-2003
use of			Source module	
			in COBCL (E) PROGRAMMERS GUIDE	24 GC24-5029
<u>SORTOUT</u>			definition of	
in COBOL (F) PROGRAMMERS GUIDE	24 GC28-6380		diagnostics	
in COBOL LANGUAGE	24 GC28-6516		output	
in SORT/MERGE	33 GC28-6543		in COBCL (F) PROGRAMMERS GUIDE	24 GC28-6380
data set			definition	
DD statement			listing of	
example of			in LINKAGE EDIT AND LOAD SRL	31 GC28-6538
summary			defined	
use of			in OS ANS COBOL P/G	24 GC28-6437
SORTOUT DD Statement			Source of message, determining	
in COBOL (F) PROGRAMMERS GUIDE	24 GC28-6380		in BTAM SRL	30 GC30-2004
			SOURCE option	
<u>SORTWK</u>			in COBCL (F) PROGRAMMERS GUIDE	24 GC28-6380
in SORT/MERGE	33 GC28-6543		Source program	
data sets			in ALGCL PROGRAMMERS GUIDE	26 GC33-4000
DD statements			in BASIC FORTRAN IV LANGUAGE	25 GC28-6629
examples			in OS ANS COBOL LANGAUGE	24 GC28-6396
of			definition	
summary			and reference format	
use of			in PL/I F PROGRAMMERS GUIDE	29 GC28-6594
with macros			aggregate length table	
			attribute table	
<u>SORTWKnn DD Statement</u>			cross reference table	
in COBOL (F) PROGRAMMERS GUIDE	24 GC28-6380		diagnostic messages	
			ESD listing	
<u>SORTWORKnn</u>			offsets table	
in COBOL (F) PROGRAMMERS GUIDE	24 GC28-6380		statement nesting	
in OS ANS COBOL P/G	24 GC28-6437		statistics	
SORTWORKnn DD statement			storage requirements table	
in OS ANS COBOL P/G	24 GC28-6437		Source program and general syntax	
			in PL/I (F) LANG REF MANUAL	29 GC28-8201
<u>Sound audible alarm (SALRM)</u>			END statements	
in GRAPHIC SUBRTN PKG (GSP)	29 GC27-6932		keypunch transcription errors	
			omission of symbols	
<u>SOURCE</u>			parentheses	
in ALGOL PROGRAMMERS GUIDE	26 GC33-4000		reserved keyword operators	
SOURCE, option			SORMGIN option	
in OS ANS COBOL P/G	24 GC28-6437		Source program characters	
Source and object program listing			in FORTRAN IV LANGUAGE	25 GC28-6515
in ASSEMBLER(F) PROGRAMMERS GUIDE	21 GC26-3756		Source program library	
SOURCE clause			in COBCL (E) PROGRAMMERS GUIDE	24 GC24-5029
in COBOL LANGUAGE	24 GC28-6516		in COBCL (F) PROGRAMMERS GUIDE	24 GC28-6380
in OS ANS COBOL LANGAUGE	24 GC28-6396		calling	
description			uses of SYSLIB	
format			in OS ANS COBOL P/G	24 GC28-6437
with report groups			Source Program Library Facility	
CONTROL FOOTING			in COBCL LANGUAGE	24 GC28-6516
CONTROL HEADING			in OS ANS COBOL LANGAUGE	24 GC28-6396
REPORT FOOTING			COPY statement	
REPORT HEADING			extended	
in PL/I (F) LANG REF MANUAL	29 GC28-8201		BASIS	
Source code			DELETE	
in QTAM MESSAGE PROCESSING PRG SER	30 GC30-2003		INSERT	
invalid			Source statement complexity	
SOURCE compiler option			in ASSEMBLER(F) PROGRAMMERS GUIDE	21 GC26-3756
in FORTRAN IV (G&H) PROGRAMMERS GDE25	GC28-6817		Source statement libraries	
in PL/I F PROGRAMMERS GUIDE	29 GC28-6594		in PL/I F PROGRAMMERS GUIDE	29 GC28-6594
SOURCE-COMPUTER paragraph			record formats for	
in OS ANS COBOL LANGAUGE	24 GC28-6396		use of %INCLUDE statement	
in PL/I (F) LANG REF MANUAL	29 GC28-8201		use of IEBUPDTE utility to	
SOURCE data item			create	
in PL/I (F) LANG REF MANUAL	29 GC28-8201		Source-statement library	
Source digit in editing			in PRINCIPLES OF OPERATION	01 GA22-6821

Source statement numbering (STMT option)			volume		
in PL/I F PROGRAMMERS GUIDE	29	GC28-6594	in COBCL (E) PROGRAMMERS GUIDE	24	GC24-5029
SOURCE-SUM correlation			Space allocation errors		
in OS ANS COBOL P/G	24	GC28-6437	in OS CRJE SYSTEM P/G	36	GC30-2016
<u>Sources</u> of attentions			Space allocation options		
in GRAPHIC SUBRTN PKG (GSP)	29	GC27-6932	in LINKAGE EDIT AND LOAD SRL	31	GC28-6538
<u>SOURCE2</u> compiler option			DCBS option		
in PL/I F PROGRAMMERS GUIDE	29	GC28-6594	SIZE option		
			minimum values		
<u>Space</u>			Space allocation with IEBCOPY		
in GRAPHIC SUBRTN PKG (GSP)	29	GC27-6932	in OS UTILITIES	32	GC28-6586
in OS ANS COBOL LANGAUGE	24	GC28-6396	SPACE assembler instruction		
in alphabetic items			in ASSEMBLER(F) PROGRAMMERS GUIDE	21	GC26-3756
in BLANK WHEN ZERO clause			Space b		
in collating sequence			in ALGOL LANGUAGE	26	GC28-6615
in external floating-point items			Space bar		
as a replacement character			in HIERARCHY SUPPORT FOR 2361 1&2	36	GC27-6942
in simple insertion editing			in USERS GDE FOR JOB CONTROL 2250	36	GC27-6938
as a word separator			Space insertion		
SPACE			in OS ANS COBOL LANGAUGE	24	GC28-6396
in ALGOL PROGRAMMERS GUIDE	26	GC33-4000	SPACE instruction		
in COBOL LANGUAGE	24	GC28-6516	in ASSEMBLER LANGUAGE	21	GC28-6514
in 7094 EMULATE FOR M85/165	35	GC27-6951	Space on direct-access storage (SPACE subparameter)		
Space, magnetic tape			in PL/I F PROGRAMMERS GUIDE	29	GC28-6594
in OS DATA MANAGEMENT MACRO INSTR	30	GC28-6647	SPACE parameter		
backward			in COBCL (E) PROGRAMMERS GUIDE	24	GC24-5029
forward			for priority scheduling systems		
SPACE (SPACES) figurative constant			in COBOL (F) PROGRAMMERS GUIDE	24	GC28-6380
in OS ANS COBOL LANGAUGE	24	GC28-6396	in BSAM		
definition			in creating data sets		
in a move			in MFT and MVT		
Space allocation			in QISAM		
in COBOL LANGUAGE	24	GC28-6516	in Scrt feature		
in OS DATA MNGMNT SERVICE GUIDE	30	GC26-3746	in SYSABEND DD statement		
estimating requirements			in FORTRAN IV (G&H) PROGRAMMERS GDE	25	GC28-6817
field (SPACE)			for direct-access data sets		
for an indexed sequential data set			specification		
for a partitioned data set			in OS ANS COBOL P/G	24	GC28-6437
specifying			in BSAM		
in SYSGEN	31	GC28-6554	in creating data sets		
done by IEHPROGM			in MVT		
example			in QISAM		
for ALGOL library			in Scrt feature		
for COBOL			SPACE option		
for COBOL library			subparameters		
for FORTRAN library			in SORT/MERGE	33	GC28-6543
for generation			in SYSGEN	31	GC28-6554
for GJP or SGJP			DD statement, initialization		
for LINKLIB			values, utility data sets		
for MVT			SPACE parameter, DD statement		
for minimum region			in 7080 EMULATE FOR MOD 165	36	GC27-6952
for nucleus			<u>SPACE</u> option		
for parameter library			in COBOL (F) PROGRAMMERS GUIDE	24	GC28-6380
for partitions			in OS ANS COBOL P/G	24	GC28-6437
for PL/I					
for PL/I library			<u>Spacing</u>		
for procedure library			in OS ANS COBOL P/G	24	GC28-6437
for sort/merge library			Spacing, printer		
for SYSJOBQE			in OS DATA MANAGEMENT MACRO INSTR	30	GC28-6647
for system macro instructions			CNTRL		
for telecommunications library			control characters		
for write-to-operator (WTO or WTOR)			specified in DCB		
write-to-log (WTL)			BSAM		
new system data sets			QSAM		
reallocation during restart			Spacing between characters		
restarting Stage I			in GRAPHIC PROG SERV FOR 2280 2282	30	GC27-6927
restarting Stage II			Spacing format item		
utility data sets			in PL/I (F) LANG REF MANUAL	29	GC28-8201
Space allocation, data set			Spacing source program listing		
in OS DATA MANAGEMENT MACRO INSTR	30	GC28-6647	in OS ANS COBOL LANGAUGE	24	GC28-6396
BPAM					
QISAM					
Space allocation, for direct access					

<u>Spanned records</u>			
in FORTRAN IV (G&H) PROGRAMMERS GUIDE	25	GC28-6817	
in OS ANS COBOL LANGAUGE	24	GC28-6396	
definition			
and record overflow			
recording mode			
sharing storage			
specification			
in OS ANS COBOL P/G	24	GC28-6437	
blocked			
description			
direct processing			
formatting			
locating in dumps			
logical record area			
segment work area			
sequential processing			
with Sort			
in OS DATA MNGMNT SERVICE GUIDE	30	GC26-3746	
basic direct access method			
restriction with search direct			
sequential access method			
in PL/I (F) LANG REF MANUAL	29	GC28-8201	
in SORT/MERGE	33	GC28-6543	
definition of			
<u>Spanned records (VS- and VBS-format)</u>			
in PL/I F PROGRAMMERS GUIDE	29	GC28-6594	
<u>Spanned variable-length record format</u>			
in 7094 EMULATE FOR M85/165	35	GC27-6951	
as a tape record format			
acceptable to the emulator			
program			
Block Descriptor Word			
blocked			
control words in			
requirement			
for channel buffering			
for emulator system			
writer			
restriction			
Segment Descriptor Word			
tapemark record			
treatment of 7094 labels			
treatment of 7094 tapemarks			
unblocked			
<u>Spanned variable-length record format tape files</u>			
in 7074 EMULATE FOR M155/165	35	GC27-6948	
accepted by emulator			
and device independence			
description of			
direct access emulation of			
end-of-volume processing for			
format of			
RECFM used to specify			
<u>Spanning</u>			
in FORTRAN IV (G&H) PROGRAMMERS GUIDE	25	GC28-6817	
<u>SPAR macro instruction</u>			
in GRAPHIC PROG SERV FOR	2280	2282	30 GC27-6927
in GRAPHIC PROGRAMMING SERVICES	30		GC27-6912
<u>SPEC</u>			
in GRAPHIC SUBRTN PKG (GSP)	29		GC27-6932
<u>Special action</u>			
in PRINCIPLES OF OPERATION	01		GA22-6821
<u>Special character</u>			
in OS ANS COBOL LANGAUGE	24		GC28-6396
definition			
in formats			
<u>Special Character Subjects</u>			
in OS ANS COBOL P/G	24		GC28-6437
<u>Special characters</u>			
in BASIC FORTRAN IV LANGUAGE	25		GC28-6629
in COBCL (F) PROGRAMMERS GUIDE	24		GC28-6380
in jcb control language			
in FORTRAN IV LANGUAGE	25		GC28-6515
in OS ANS COBOL LANGAUGE	24		GC28-6396
in PL/I (F) LANG REF MANUAL	29		GC28-8201
in SORT/MERGE	33		GC28-6543
<u>Special characters in jcb control language</u>			
in OS ANS COBOL P/G	24		GC28-6437
<u>Special commands</u>			
in OS CRJE TUG	36		GC30-2014
functions of			
<u>Special flag</u>			
in PRINCIPLES OF OPERATION	01		GA22-6821
<u>Special insertion editing</u>			
in OS ANS COBOL LANGAUGE	24		GC28-6396
<u>Special level numbers</u>			
in OS ANS COBOL LANGAUGE	24		GC28-6396
<u>SPECIAL-NAMES</u>			
in COBOL LANGUAGE	24		GC28-6516
<u>Special-names definiticn</u>			
in OS ANS COBOL LANGAUGE	24		GC28-6396
<u>SPECIAL-NAMES paragraph</u>			
in OS ANS COBOL LANGAUGE	24		GC28-6396
COPY statement			
CURRENCY SIGN clause			
DECIMAL-POINT IS COMMA clause			
description			
format			
system-name is rnenrcnic-name			
clause			
in PL/I (F) LANG REF MANUAL	29		GC28-8201
CURRENCY SIGN clause			
DECIMAL-POINT IS COMMA clause			
<u>Special processing</u>			
options			
in LINKAGE EDIT AND LOAD SRL	31		GC28-6538
summary			
<u>Special registers</u>			
in OS ANS COBOL LANGAUGE	24		GC28-6396
definition			
report writer			
LINE-COUNTER			
PAGE-COUNTER			
sort			
SORT-CORE-SIZE			
SORT-FILE-SIZE			
SORT-MODE-SIZE			
SORT-RETURN			
system			
CURRENT-DATE			
LABEL-RETURN			
RETURN-CODE			
TALLY			
TIME-OF-DAY			
in PL/I (F) LANG REF MANUAL	29		GC28-8201
COM-REG			
CURRENT-DATE			
LABEL-RETURN			
RETURN-CODE			
SORT-CORE-SIZE			
SORT-FILE-SIZE			
SORT-MODE-SIZE			
SORT-RETURN			
TALLY			
TIME-OF-DAY			
<u>Special screen characters</u>			
in S/360 OPERATING SYS: OP GDE	20		GC27-6949
<u>Specific request for mountable volumes</u>			
in OS UTILITIES	32		GC28-6586

Specific volumes, making request for				Specifying loader input				
in OS UTILITIES	32	GC28-6586		in OS ANS COBOL P/G	24	GC28-6437		
<u>Specification</u>				Specifying output	36	GC30-2014		
in ALGOL LANGUAGE	26	GC28-6615		in OS CRJE TUG	36	GC30-2014		
in BASIC FORTRAN IV LANGUAGE	25	GC28-6629		Specifying the system	36	GC30-2006		
explicit				in OS RJE SRL	36	GC30-2006		
predefined				<u>Speed</u>				
in PL/I (F) LANG REF MANUAL	29	GC28-8201		in BTAM SRL	30	GC30-2004		
repetitive				in OPTIONAL READER DATA MGNT MACROS	36	GC21-5004		
Specification exception				in TESTRAN SRL	37	GC28-6648		
in PRINCIPLES OF OPERATION	01	GA22-6821		of the TESTRAN editor				
Specification operand				of the TESTRAN interpreter				
in S/360 OPERATING SYS: OP GDE	20	GC27-6949		in 7074 EMULATE FOR M155/165	35	GC27-6948		
initial values				Speed, relative				
S,CON				in CONVERSION GUIDE TO TCAM	30	GC30-2026		
example				<u>SPIE function</u>				
S,DEL				in SYSGEN	31	GC28-6554		
example				SPIE macro instruction				
S,REF				in SUPERVISOR SERV & MACRO INSTR	36	GC28-6646		
example				description				
S,RNUM				with DXR macro instruction				
example				example				
S,RTME				program interruption control area				
example				(PICA)				
S,SEG				program interruption element				
example				(PIE)				
Specification statement				SPIE routines made resident				
in BASIC FORTRAN IV LANGUAGE	25	GC28-6629		in SYSGEN	31	GC28-6554		
definition				description				
EXTERNAL				specifying				
Specification statements				<u>Spill data sets, used with IEBCOPY</u>				
in FORTRAN IV LANGUAGE	25	GC28-6515		in OS UTILITIES	32	GC28-6586		
Specification subprogram				Spill file for compiler				
in FORTRAN IV LANGUAGE	25	GC28-6515		in PL/I F PROGRAMMERS GUIDE	29	GC28-6594		
<u>Specificator</u>				diagnostic message for				
in ALGOL LANGUAGE	26	GC28-6615		<u>SPLIT</u>				
<u>Specify asynchronous entry conditions (SAEC)</u>				in ALGOL PROGRAMMERS GUIDE	26	GC33-4000		
in GRAPHIC PROG SERV FOR 2280 2282	30	GC27-6927		Split cylinders				
Specify attention routine (SPAR)				in FORTRAN IV (G&H) PROGRAMMERS GDE	25	GC28-6817		
in GRAPHIC PROG SERV FOR 2280 2282	30	GC27-6927		SPLIT parameter				
SPECIFY JOB STEP frame				in COBOL (E) PROGRAMMERS GUIDE	24	GC24-5029		
in HIERARCHY SUPPORT FOR 2361 1&2	36	GC27-6942		in COBOL (F) PROGRAMMERS GUIDE	24	GC28-6380		
format of				in creating data sets				
obtaining the				in QISAM				
sample use of				in FORTRAN IV (G&H) PROGRAMMERS GDE	25	GC28-6817		
using the				in OS ANS COBOL P/G	24	GC28-6437		
in USERS GDE FOR JOB CONTROL 2250	36	GC27-6938		in creating data sets				
format of				description				
obtaining the				in QISAM				
sample use of				in PL/I F PROGRAMMERS GUIDE	29	GC28-6594		
using the				SPLIT subparameter				
SPECIFY JOB STEP operation				in OS ANS COBOL P/G	24	GC28-6437		
in HIERARCHY SUPPORT FOR 2361 1&2	36	GC27-6942		<u>SQRT</u>				
in USERS GDE FOR JOB CONTROL 2250	36	GC27-6938		in ALGOL LANGUAGE	26	GC28-6615		
Specify Link or Load Status (SPEC)				in BASIC FORTRAN IV LANGUAGE	25	GC28-6629		
in GRAPHIC SUBRTN PKG (GSP)	29	GC27-6932		in COBOL DIFFERENCES	24	GC28-6395		
SPECIFY 1130 PROGRAM frame				complex arguments				
in USERS GDE FOR JOB CONTROL 2250	36	GC27-6938		real arguments				
format of				SQRT built-in function				
sample use of				in PL/I (F) LANG REF MANUAL	29	GC28-8201		
using the				SQRT function				
when displayed				in FORTRAN IV LANGUAGE	25	GC28-6515		
SPECIFY 1130 PROGRAM operation				SQRT subprogram				
in USERS GDE FOR JOB CONTROL 2250	36	GC27-6938		in GRAPHIC PROGRAMMING SERV/2250	30	GC27-6909		
<u>Specifying an expiration date</u>				accuracy				
in OS UTILITIES	32	GC28-6586		algorithm				
Specifying data set status and disposition				effect of an argument error				
in OS ANS COBOL P/G	24	GC28-6437		error message				
Specifying input				size				
in OS CRJE TUG	36	GC30-2014		timings				

<u>Stand-alone emulator</u> , compared with integrated emulator			
in 7074 EMULATE FOR M155/165	35	GC27-6948	
<u>Standard completion codes</u>			
in OS ADVANCED CHECKPOINT/RESTART	31	GC31-6708	
<u>Standard data format</u>			
in OS ANS COBOL LANGAUGE	24	GC28-6396	
alphabetic items			
alphanumeric edited items			
alphanumeric items			
definition			
fixed-point numeric items			
logical records			
numeric edited items			
physical records			
<u>Standard defaults for compiler options</u>			
in PL/I F PROGRAMMERS GUIDE	29	GC28-6594	
<u>Standard deviation</u>			
in GRAPHIC PROGRAMMING SERV/2250	30	GC27-6909	
<u>Standard ESD entries, table of</u>			
in PL/I F PROGRAMMERS GUIDE	29	GC28-6594	
<u>Standard file SYSPRINT</u>			
in PL/I (F) LANG REF MANUAL	29	GC28-8201	
<u>Standard files</u>			
in PL/I (F) LANG REF MANUAL	29	GC28-8201	
input file SYSIN			
output file SYSPRINT			
<u>Standard files in PL/I</u>			
in PL/I F PROGRAMMERS GUIDE	29	GC28-6594	
<u>Standard fixed-length records</u>			
in OS DATA MNGMNT SERVICE GUIDE	30	GC26-3746	
<u>Standard format</u>			
in BTAM SRL	30	GC30-2004	
CLOSE macro			
OPEN macro			
<u>Standard format data sets</u>			
in PL/I F PROGRAMMERS GUIDE	29	GC28-6594	
<u>Standard function</u>			
in ALGOL LANGUAGE	26	GC28-6615	
<u>Standard instruction set</u>			
in PRINCIPLES OF OPERATION	01	GA22-6821	
<u>Standard labels</u>			
in COBOL LANGUAGE	24	GC28-6516	
in OS ANS COBOL LANGAUGE	24	GC28-6396	
in OS ANS COBOL P/G	24	GC28-6437	
in OS DATA MNGMNT SERVICE GUIDE	30	GC26-3746	
direct-access volumes			
magnetic-tape volumes			
in OS TAPE LABELS	30	GC28-6680	
in PL/I (F) LANG REF MANUAL	29	GC28-8201	
<u>Standard list of modules</u>			
in OS ADVANCED CHECKPOINT/RESTART	31	GC31-6708	
<u>STANDARD option of the LABEL RECORDS clause</u>			
in OS ANS COBOL LANGAUGE	24	GC28-6396	
<u>Standard print operation</u>			
in OS UTILITIES	32	GC28-6586	
<u>Standard procedure</u>			
in ALGOL LANGUAGE	26	GC28-6615	
<u>Standard punch operation</u>			
in OS UTILITIES	32	GC28-6586	
<u>Standard sequential data organization</u>			
in COBOL LANGUAGE	24	GC28-6516	
<u>Standard sequential file</u>			
in OS ANS COBOL LANGAUGE	24	GC28-6396	
BLOCK CONTAINS clause			
definition			
labels			
record overflow feature			
recording mode			
spanned records			
WRITE-ONLY option of the APPLY clause			
in OS ANS COBOL P/G	24	GC28-6437	
accessing			
error processing			
in PL/I (F) LANG REF MANUAL	29	GC28-8201	
Standard sequential file processing			
in COBOL LANGUAGE	24	GC28-6516	
Standard SMF record header			
in OPERATING SYSTEM MNGMNT FAC	34	GC28-6712	
complete description			
introduction			
Standard system procedures			
in OS ANS COBOL LANGAUGE	24	GC28-6396	
error routines			
label handling			
Standard user labels			
in OS ANS COBOL P/G	24	GC28-6437	
Standard value			
in ASSEMBLER LANGUAGE	21	GC28-6514	
attributes of			
keywcrd prototype statement			
Standard volume label			
in OS ADVANCED CHECKPOINT/RESTART	31	GC31-6708	
<u>START (S) command, description of</u>			
in 7074 EMULATE FOR M155/165	35	GC27-6948	
<u>Start buffer execution</u>			
in GRAPHIC PROG SERV FOR 2280 2282	30	GC27-6927	
<u>START command</u>			
in OS ADVANCED CHECKPOINT/RESTART	31	GC31-6708	
in OS CRJE SYSTEM P/G	36	GC30-2016	
in OS RJE SRL	36	GC30-2006	
description			
function			
in TCAM PROG GDE & REF MNL	30	GC30-2024	
in 7080 EMULATE FOR MOD 165	36	GC27-6952	
description			
format			
<u>START command, to start SGJP</u>			
in USERS GDE FOR JCB CONTROL 2250	36	GC27-6938	
<u>START command in MVT</u>			
in TESTRAN SRL	37	GC28-6648	
<u>START emulator command</u>			
in 7094 EMULATE FOR M85/165	35	GC27-6951	
<u>Start I/O command counter in terminal-table entry</u>			
in TCAM PROG GDE & REF MNL	30	GC30-2024	
<u>START I/O data transfer example</u>			
in PRINCIPLES OF OPERATION	01	GA22-6821	
<u>START I/O instruction (SIO)</u>			
in PRINCIPLES OF OPERATION	01	GA22-6821	
<u>START instruction</u>			
in ASSEMBLER LANGUAGE	21	GC28-6514	
positioning of			
unnamed control sections			
<u>START key, emulating</u>			
in 7080 EMULATE FOR MOD 165	36	GC27-6952	
<u>Start key on system control panel</u>			
in PRINCIPLES OF OPERATION	01	GA22-6821	
<u>START MI indicator</u>			
in S/360 OPERATING SYS: OP GDE	20	GC27-6949	
<u>Start-of-text (STX) character</u>			
in BTAM SRL	30	GC30-2004	
<u>START RDR command</u>			
in SYSGEN	31	GC28-6554	
<u>Start regeneration timer (GSRT)</u>			
in GRAPHIC PROG SERV FOR 2280 2282	30	GC27-6927	
<u>START statement</u>			
in OS ANS COBOL LANGAUGE	24	GC28-6396	
description			
formats			
indexed files			
in OS ANS COBOL P/G	24	GC28-6437	
in PL/I (F) LANG REF MANUAL	29	GC28-8201	
<u>Start-stop Auto Poll operations</u>			
in BTAM SRL	30	GC30-2004	
<u>Start-stop line, defined</u>			
in BTAM SRL	30	GC30-2004	

Start-stop mode			in TCAM PROG GDE & REF MNL	30 GC30-2024
in INTRO TO TELEPROCESSING	30 GC30-2007			
Start-stop transmission			<u>STATDISP</u> operator command	
in CONVERSION GUIDE TO TCAM	30 GC30-2026		in TCAM PROG GDE & REF MNL	30 GC30-2024
in TCAM PROG GDE & REF MNL	30 GC30-2024			
device-dependent consideration			<u>STATE</u> statement	
Start symbol			in OS ANS COBOL P/G	24 GC28-6437
in GRAPHIC PROGRAMMING SERVICES	30 GC27-6912			
START TS command			<u>Statement</u>	
in OPERATING SYSTEM MNGMNT FAC	34 GC28-6712		in ALGOL LANGUAGE	26 GC28-6615
Start TS record (type 30)			in BASIC FORTRAN IV LANGUAGE	25 GC28-6629
in OPERATING SYSTEM MNGMNT FAC	34 GC28-6712		control	
complete description			types	
introduction			in OS ANS COBOL LANGAUGE	24 GC28-6396
Start-up, system			categories	
in OS CRJE SYSTEM P/G	36 GC30-2016		compiler-directing, list	
START WTR command			conditional, list	
in SYSGEN	31 GC28-6554		imperative, list	
<u>Starter</u> operating system			definition	
in SYSGEN	31 GC28-6554		Statement bracket	
contents			in ALGOL LANGUAGE	26 GC28-6615
contents of SYS1.SAMPLIB			Statement function definition	
data sets			in BASIC FORTRAN IV LANGUAGE	25 GC28-6629
deleting libraries			definition	
distribution			order in program	
example			Statement label	
processing			in PL/I (F) LANG REF MANUAL	29 GC28-8201
renaming data sets			Statement label constants	
requirements			in PL/I (F) LANG REF MANUAL	29 GC28-8201
sample initialization			limit	
unit names			Statement label designator	
3330			in PL/I (F) LANG REF MANUAL	29 GC28-8201
<u>Starting</u>			Statement label variable	
in CONVERSION GUIDE TO TCAM	30 GC30-2026		in PL/I (F) LANG REF MANUAL	29 GC28-8201
Auto Poll on line			Statement number	
transmission on line or line			in BASIC FORTRAN IV LANGUAGE	25 GC28-6629
group			Statement numbering for IF and ON	
Starting and restating the MCP			statements	
in TCAM PROG GDE & REF MNL	30 GC30-2024		in PL/I F PROGRAMMERS GUIDE	29 GC28-6594
building "Good Morning" message			Statement prefixes	
Starting and stopping CRJE			in PL/I (F) LANG REF MANUAL	29 GC28-8201
in OS CRJE CONCEPTS AND FACILITIES	36 GC30-2012		condition	
Starting the system			label	
in S/360 OPERATING SYS: OP GDE	20 GC27-6949		<u>Statements</u>	
<u>STARTLINE</u> operator command			in ASSEMBLER LANGUAGE	21 GC28-6514
in TCAM PROG GDE & REF MNL	30 GC30-2024		boundaries	
<u>STARTLN</u> macro instruction			examples	
in QTAM MESSAGE PROCESSING PRG SER	30 GC30-2003		macro instruction	
in SORT/MERGE	33 GC28-6543		protctype	
STARTLN operator control message			in COBOL LANGUAGE	24 GC28-6516
in QTAM MESSAGE PROCESSING PRG SER	30 GC30-2003		compiler-directing	
<u>STARTMH</u> macro			conditional	
in TCAM PROG GDE & REF MNL	30 GC30-2024		definition	
format			imperative	
function of			in FORTRAN IV LANGUAGE	25 GC28-6515
inquiry/rapid response coding			categories	
considerations			in OS CRJE TUG	36 GC30-2014
removing line control characters			FORTRAN	
retaining line control			PL/I	
characters			syntax checking	
specifying continuation of			in PL/I (F) LANG REF MANUAL	29 GC28-8201
transmission after retry			classes of	
exhausted			compund	
specifying EOB completion			computational	
handling			control	
specifying number of base			data movement	
registers			DELAY	
specifying termination of			descriptive	
transmission after retry			exception control	
exhausted			input/output	
specifying tete-a-tete			preprocessor	
interaction			program structure	
testing for logical errors			simple	
<u>Startup</u> , central			WAIT	
in OS RJE SRL	36 GC30-2006		Statements and options	
<u>STARTUP=</u> operand			in PL/I (F) LANG REF MANUAL	29 GC28-8201

<u>States</u> , program			locking to application program
in PRINCIPLES OF OPERATION	01	GA22-6821	maintaining count of outgoing messages for
States of I/O system			nonswitched
in PRINCIPLES OF OPERATION	01	GA22-6821	activating
States of the work station			activating terminal entry for entering
in OS RJE SRL	36	GC30-2006	preventing transmission to CPU
<u>STATIC</u> arrays			stopping transmission for operator control
in PL/I (F) LANG REF MANUAL	29	GC28-8201	command for establishing specifying secondary in the terminal table
STATIC attribute			origin
in PL/I (F) LANG REF MANUAL	29	GC28-8201	maintaining count of incoming message segments for
BIT attribute			maintaining count of incoming messages for
CHARACTER attribute			maintaining count of outgoing message segments for
Static external areas			primary operator control
in LINKAGE EDIT AND LOAD SRL	31	GC28-6538	displaying name of operator awareness message sent to
Static internal control section in object or load module			removing from extended lock mode
in PL/I F PROGRAMMERS GUIDE	29	GC28-6594	secondary operator control
Static internal storage map			displaying names of specifying an application program
in PL/I F PROGRAMMERS GUIDE	29	GC28-6594	specifying incident checkpoint records of opticon fields belonging to
Static storage class			specifying intensize-mode error recording for
in PL/I (F) LANG REF MANUAL	29	GC28-8201	suspending transmission to
STATIC attribute			<u>Station</u> , accepting
<u>Station</u>			in CONVERSION GUIDE TO TCAM
in BTAM SRL	30	GC30-2004	<u>Station</u> , operator control
defined			in CONVERSION GUIDE TO TCAM
restrictions for connecting to lines in same line group			primary
specifying type of			secondary
in CONVERSION GUIDE TO TCAM	30	GC30-2026	<u>Station</u> control block dump
activating			in TCAM PROG GDE & REF MNL
for accepting			<u>Statistical</u> Data Recorder (SDR)
for entering			in BTAM SRL
for entering and accepting			<u>Statistical</u> data recorder extension for TCAM
deactivating			in TCAM PROG GDE & REF MNL
for entering			<u>Statistical</u> messages
operator control			in ASSEMBLER(F) PROGRAMMERS GUIDE
type control			<u>Statistics</u>
type of			in OS ANS COBOL P/G
in QTAM MESSAGE PROCESSING PRG SER	30	GC30-2003	<u>Statistics</u> , compiler
in TCAM PROG GDE & REF MNL	30	GC30-2024	in COBCL (E) PROGRAMMERS GUIDE
defining a component belonging to			in FORTRAN IV (G&H) PROGRAMMERS GDE
defining in a group			<u>Statistics</u> for compilations
defining individually			in PL/I F PROGRAMMERS GUIDE
designating to receive			<u>Statistics</u> reorganization (ISAM)
user-specified error messages			in OS DATA MANAGEMENT MACRO INSTR
displaying input sequence number of last message from			<u>Statname</u> operand
displaying option fields			in TCAM PROG GDE & REF MNL
displaying output sequence number of last message to be station			MRELEASE macro
displaying relative line number of			TCOPY macro
displaying status of			<u>Status</u>
error indicated on message error record			in OS DATA MANAGEMENT MACRO INSTR
intercepted			following an I/O operation
indicated in operator control			indicators
display list			<u>STATUS</u> built-in function
indicated on message error record			in PL/I (F) LANG REF MANUAL
restriction on type of destination queue			EVENT option
restrictions on holding messages			
specifying			
specifying another station to receive messages queued for use of HOLD macro			
invalid identification sequence			
indicated on message error record			
limiting number of messages sent to			

STATUS built-in function in multitasking			program status word (PSW) protection of storage	
in PL/I F PROGRAMMERS GUIDE	29	GC28-6594		
Status byte			<u>STC</u> (system task control routine)	
in GRAPHIC PROG SERV FOR 2280 2282	30	GC27-6927	in TESTRAN SRL	37 GC28-6648
Status bytes in operator awareness message			<u>STCB</u> trace table	
in TCAM PROG GDE & REF MNL	30	GC30-2024	in TCAM PROG GDE & REF MNL	30 GC30-2024
Status code (statcode)			activating trace	
in SYSTEM/360-1130 DATA TRANS	25	GC27-6937	examples of obtaining printed output	
on return from System/360 GTCLT			specifying number of entries for table	
on return from System/360 GTNIT				
on return from 1130 GTCLT				
on return from 1130 GTNIT				
STATUS command			<u>STDLC</u>	
in OS CRJE TUG	36	GC30-2014	in OS UTILITIES	32 GC28-6586
format				
function			<u>STDUC</u>	
in OS RJE SRL	36	GC30-2006	in OS UTILITIES	32 GC28-6586
description				
format			<u>STEND</u> macro (IBM 2715)	
function			in BTAM SRL	30 GC30-2004
Status conditions				
in PRINCIPLES OF OPERATION	01	GA22-6821	<u>STEOS</u>	
Status display mode			in GRAPHIC SUBRTN PKG (GSP)	29 GC27-6932
in S/360 OPERATING SYS: OP GDE	20	GC27-6949		
Status displays			<u>'STEP'</u>	
in S/360 OPERATING SYS: OP GDE	20	GC27-6949	in ALGOL LANGUAGE	26 GC28-6615
deletion				
display areas			<u>STEP</u> ABEND facility	
establishing			in PL/I F PROGRAMMERS GUIDE	29 GC28-6594
size restrictions			Step completion information on	
use			SYSPRINT	
display of			in PL/I F PROGRAMMERS GUIDE	29 GC28-6594
framing			Step execution time limit	
location			in OPERATING SYSTEM MNGMNT FAC	34 GC28-6712
in SYSGEN	31	GC28-6554	Step initiation exit routine	
description of			in OPERATING SYSTEM MNGMNT FAC	34 GC28-6712
specifying of			Step libraries (STEPLIB)	
use			in PL/I F PROGRAMMERS GUIDE	29 GC28-6594
Status field displayed for a line			STEP operand	
in TCAM PROG GDE & REF MNL	30	GC30-2024	in SUPERVISOR SERV & MACRO INSTR	36 GC28-6646
Status indicators			of ABEND	
in GRAPHIC SUBRTN PKG (GSP)	29	GC27-6932	of ENQ	
Status information, obtaining			Step restart	
in OS CRJE TUG	36	GC30-2014	in OS ANS COBOL P/G	24 GC28-6437
Status information, requesting			in a job	
in OS CRJE CONCEPTS AND FACILITIES	36	GC30-2012	in a job step	
Status information commands			Step termination record (type 4)	
in OS CRJE TUG	36	GC30-2014	in OPERATING SYSTEM MNGMNT FAC	34 GC28-6712
function			complete description	
Status information for debugging			introduction	
in TCAM PROG GDE & REF MNL	30	GC30-2024	Step time	
Status information functions			in OS ADVANCED CHECKPOINT/RESTART	31 GC31-6708
in GRAPHIC SUBRTN PKG (GSP)	29	GC27-6932		
STATUS macro instruction			<u>STEPLIB</u>	
in SUPERVISOR SERV & MACRO INSTR	36	GC28-6646	in ALGOL PROGRAMMERS GUIDE	26 GC33-4000
Status modifier condition			in FORTRAN IV (G&H) PROGRAMMERS GDE	25 GC28-6817
in PRINCIPLES OF OPERATION	01	GA22-6821	STEPLIB (step library)	
Status of data sets			statement	
in OS CRJE TUG	36	GC30-2014	in PL/I F PROGRAMMERS GUIDE	29 GC28-6594
Status of jobs			STEPLIB DD statement	
in OS CRJE TUG	36	GC30-2014	in COBOL (E) PROGRAMMERS GUIDE	24 GC24-5029
STATUS pseudo-variable			in COBOL (F) PROGRAMMERS GUIDE	24 GC28-6380
in PL/I (F) LANG REF MANUAL	29	GC28-8201	example of	
assignment statement			in OS ANS COBOL P/G	24 GC28-6437
EVENT attribute			in 7080 EMULATE FOR MOD 165	36 GC27-6952
Status switching				
in PRINCIPLES OF OPERATION	01	GA22-6821	<u>Stepname</u>	
description			in ALGOL PROGRAMMERS GUIDE	26 GC33-4000
examples			in OS ANS COBOL P/G	24 GC28-6437
exceptions				
in multiprocessor operation				
instruction formats				
instructions				
program-state alternatives				

Sterling			in 7080 EMULATE FOR MOD 165	36	GC27-6952
in OS ANS COBOL LANGUAGE	24	GC28-6396	description		
currency			format		
international considerations			STOP command, to stop SGJP		
nonreport items			in USERS GDE FOR JOB CONTROL 2250	36	GC27-6938
allowable characters			Stop key on system control panel		
description			in PRINCIPLES OF OPERATION	01	GA22-6821
format			STOP RUN		
in a move			in COBCL (F) PROGRAMMERS GUIDE	24	GC28-6380
in a relation condition			under MVT		
sign representation			in FORTRAN IV LIBRARY MATH/SERV	25	GC28-6818
PICTURE symbols allowed			STOP RUN, restriction under MVT		
Procedure Division			in COBCL (E) PROGRAMMERS GUIDE	24	GC24-5029
considerations			STOP RUN statement		
report items			in PL/I (F) LANG REF MANUAL	29	GC28-8201
allowable character			STOP RUN statement, under MVT		
description			in OS ANS COBOL P/G	24	GC28-6437
format			Stop sequence		
in a move			in GRAPHIC PROGRAMMING SERVICES	30	GC27-6912
in a relation condition			STOP statement		
separator characters			in BASIC FORTRAN IV LANGUAGE	25	GC28-6629
Sterling Currency feature			in FORTRAN IV (G&H) PROGRAMMERS GDE	25	GC28-6817
in FORTRAN IV LIBRARY MATH/SERV	25	GC28-6818	in OS ANS COBOL LANGUAGE	24	GC28-6396
Sterling data			in PL/I (F) LANG REF MANUAL	29	GC28-8201
in PL/I (F) LANG REF MANUAL	29	GC28-8201	FINISH condition		
fixed-point			Stop TS record (type 42)		
Sterling data items			in OPERATING SYSTEM MNGMNT FAC	34	GC28-6712
in PL/I (F) LANG REF MANUAL	29	GC28-8201	complete description		
Sterling items			introduction		
in FORTRAN IV LIBRARY MATH/SERV	25	GC28-6818	<u>STOP=</u> operand		
editing of			in TCAM PROG GDE & REF MNL	30	GC30-2024
non-report			<u>STOPLINE</u> operator command		
report			in TCAM PROG GDE & REF MNL	30	GC30-2024
sign representation			considerations for buffered		
Sterling picture specification			terminals		
in PL/I (F) LANG REF MANUAL	29	GC28-8201	<u>STOPIN</u> macro (QTAM)		
Sterling pictures			in TCAM PROG GDE & REF MNL	30	GC30-2024
in PL/I (F) LANG REF MANUAL	29	GC28-8201	considerations for buffered		
drifting characters			terminals		
insertion characters			STOPIN macro instruction		
picture character G			in QTAM MESSAGE PROCESSING PRG SER	30	GC30-2003
picture character H			in SORT/MERGE	33	GC28-6543
picture character M			STOPIN operator control message		
picture character P			in QTAM MESSAGE PROCESSING PRG SER	30	GC30-2003
picture character Z			<u>STOPMN</u> command		
picture character 6			in S/360 OPERATING SYS: OP GDE	20	GC27-6949
picture character 7			<u>Stopped</u> and operating program states		
picture character 8			in PRINCIPLES OF OPERATION	01	GA22-6821
sterling data items			<u>Stopping</u>		
zero suppression			in CONVERSION GUIDE TO TCAM	30	GC30-2026
<u>STIMER</u> macro instruction			Auto Poll on line		
in GRAPHIC PROG SERV FOR 2280 2282	30	GC27-6927	transmission on line or line		
in GRAPHIC PROGRAMMING SERVICES	30	GC27-6912	group		
in OS ADVANCED CHECKPOINT/RESTART	31	GC31-6708	<u>Storage</u>		
in SUPERVISOR SERV & MACRO INSTR	36	GC28-6646	in COBCL (E) PROGRAMMERS GUIDE	24	GC24-5029
establishing a time interval for a			conservation		
task			devices		
example			map		
specifying how to decrement the			size, under MVT		
interval			in OS ADVANCED CHECKPOINT/RESTART	31	GC31-6708
<u>STM</u> statement numbering compiler			in OS DATA MNGMNT SERVICE GUIDE	30	GC26-3746
option			in PRINCIPLES OF OPERATION	01	GA22-6821
in PL/I F PROGRAMMERS GUIDE	29	GC28-6594	in 7074 EMULATE FOR M155/165	35	GC27-6948
<u>STOP</u>			Storage, defining		
in FORTRAN IV LIBRARY MATH/SERV	25	GC28-6818	in ASSEMBLER LANGUAGE	21	GC28-6514
STOP (P) command, description of			Storage, emulated 7080		
in 7074 EMULATE FOR M155/165	35	GC27-6948	in 7080 EMULATE FOR MOD 165	36	GC27-6952
STOP command			Storage, intermediate		
in OS ADVANCED CHECKPOINT/RESTART	31	GC31-6708	in SORT/MERGE	33	GC28-6543
in OS CRJE SYSTEM P/G	36	GC30-2016			
in OS RJE SRL	36	GC30-2006			
description					
function					

Storage, key in			Transient Storage	
in PRINCIPLES OF OPERATION	01	GA22-6821	in OS ADVANCED CHECKPOINT/RESTART	31 GC31-6708
Storage, main			for checkpoint data set	
in SORT/MERGE	33	GC28-6543	for checkpoint/restart work area	
Storage, mass			for MFT checkpoint/restart module	
in OS ANS COBOL P/G	24	GC28-6437	for resident access methods	
Storage allocation			Storage estimates for library routines	
in COBOL (E) PROGRAMMERS GUIDE	24	GC24-5029	in ALGOL PROGRAMMERS GUIDE	26 GC33-4000
for work files			Storage field	
for tables			in TESTRAN SRL	37 GC28-6648
in COBOL (F) PROGRAMMERS GUIDE	24	GC28-6380	defined by a DATAM operand	
for compiler			defined by a DS or DC statement	
for execution job step			Storage hierarchies	
for linkage editing			in SYSGEN	31 GC28-6554
for overlay processing			Storage hierarchy	
for Sort feature			in OS DATA MANAGEMENT MACRO INSTR	30 GC28-6647
for source program			BDAM	
in OS ANS COBOL P/G	24	GC28-6437	BISAM	
for compilation			BPAM	
for execution, job			BSAM	
step			GETPCOL	
for linkage editing			QISAM	
for overlay processing			QSAM	
for Sort feature			Storage hierarchy assignment	
for source program			in LINKAGE EDIT AND LOAD SRL	31 GC28-6538
in PL/I (F) LANG REF MANUAL	29	GC28-8201	summary	
AUTOMATIC			Storage locations	
BASED			in FORTRAN IV (G&H) PROGRAMMERS GDE25	GC28-6817
CONTROLLED			bytes	
dynamic			doublewords	
STATIC			words	
storage class attributes			Storage locations (bytes)	
storage classes			in OS ANS COBOL LANGUAGE	24 GC28-6396
Storage-and-immediate-operand operations			for literals	
in PRINCIPLES OF OPERATION	01	GA22-6821	Storage map	
Storage area			in FORTRAN IV (G&H) PROGRAMMERS GDE25	GC28-6817
in TESTRAN SRL	37	GC28-6648	Storage map, dumping of	
allocated			in TESTRAN SRL	37 GC28-6648
defined by indexed addresses			Storage map, for loader	
described by a dummy control			in OS ANS COBOL P/G	24 GC28-6437
section			Storage mapping function	
described by a symbol table			in ALGOL PROGRAMMERS GUIDE	26 GC33-4000
dumping changes to			Storage organization under MVT	
dumping of			in PL/I F PROGRAMMERS GUIDE	29 GC28-6594
length of			Storage partitions in MFT	
specification of			in PL/I F PROGRAMMERS GUIDE	29 GC28-6594
tracing references to			Storage printouts	
Storage available for sort			in GRAPHIC PROGRAMMING SERV/2250	30 GC27-6909
in OS ANS COBOL LANGUAGE	24	GC28-6396	Storage protection	
Storage capacity, exceeding			in PRINCIPLES OF OPERATION	01 GA22-6821
in SORT/MERGE	33	GC28-6543	in SYSGEN	31 GC28-6554
Storage class attributes			description	
in PL/I (F) LANG REF MANUAL	29	GC28-8201	specifying	
Storage classes			in TESTRAN SRL	37 GC28-6648
in PL/I (F) LANG REF MANUAL	29	GC28-8201	2361 Core Storage	
Storage configuration			Storage requirements	
in 7094 EMULATE FOR M85/165	35	GC27-6951	in LINKAGE EDIT AND LOAD SRL	31 GC28-6538
Storage considerations			in OS CRJE SYSTEM P/G	36 GC30-2016
in OS ANS COBOL P/G	24	GC28-6437	in OS RJE SRL	36 GC30-2006
Storage device (DASD)			in PL/I F PROGRAMMERS GUIDE	29 GC28-6594
in OS CRJE CONCEPTS AND FACILITIES	36	GC30-2012	for compiler data sets	
Storage dump			for linkage editcr	
in BASIC FORTRAN IV LANGUAGE	25	GC28-6629	for linkage loader	
in 7094 EMULATE FOR M85/165	35	GC27-6951	for PL/I sort interface	
Storage dump service subprograms			listing of	
in GRAPHIC PROGRAMMING SERV/2250	30	GC27-6909	in SYSGEN	31 GC28-6554
Storage dumping			in TESTRAN SRL	37 GC28-6648
in PL/I (F) LANG REF MANUAL	29	GC28-8201	of the TESTRAN editor	
Storage estimates			of the TESTRAN interpreter	
in GRAPHIC PROGRAMMING SERV/2250	30	GC27-6909	in 7080 EMULATE FOR MOD 165	36 GC27-6952
mathematical function subprograms			Storage requirements, SMF	
OS execution-time routines			in OPERATING SYSTEM MNGMNT FAC	34 GC28-6712
service subprograms			auxiliary storage	
in OPTIONAL READER DATA MGMT MACROS36	GC21-5004		SMF data sets	
Auxiliary Storage			system libraries	
Main Storage			main storage	

Storage requirements, SMF					
in OPERATING SYSTEM MNGMNT FAC	34	GC28-6712			
main storage					
----- (continued)					
exit routines					
resident nucleus					
system queue space					
Storage requirements (Figure K-1)					
in PL/I (F) LANG REF MANUAL	29	GC28-8201			
Storage requirements for					
compiler					
in FORTRAN IV (G&H) PROGRAMMERS GDE25	GC28-6817				
Storage-select switch on system control					
panel					
in PRINCIPLES OF OPERATION	01	GA22-6821			
Storage size					
in SYSGEN	31	GC28-6554			
Storage space, direct					
access					
in OS RJE SRL	36	GC30-2006			
Storage-to-storage operations					
in PRINCIPLES OF OPERATION	01	GA22-6821			
Storage volume					
in COBOL (F) PROGRAMMERS GUIDE	24	GC28-6380			
in OS ANS COBOL P/G	24	GC28-6437			
<u>Store</u> -and-display functions of system					
control panel					
in PRINCIPLES OF OPERATION	01	GA22-6821			
Store-and-forward switching					
in INTRO TO TELEPROCESSING	30	GC30-2007			
Store beam-position counters					
(GSBPOS)					
in GRAPHIC PROG SERV FOR 2280 2282	30	GC27-6927			
Store buffer-location counter					
(GSELC)					
in GRAPHIC PROG SERV FOR 2280 2282	30	GC27-6927			
STORE CHARACTER instruction (STC)					
in PRINCIPLES OF OPERATION	01	GA22-6821			
Store graphic orders routine (GSTOR)					
in GRAPHIC PROG SERV FOR 2280 2282	30	GC27-6927			
STORE HALFWORD instruction (STH)					
in PRINCIPLES OF OPERATION	01	GA22-6821			
Store-in-buffer orders					
in GRAPHIC PROG SERV FOR 2280 2282	30	GC27-6927			
STORE instruction (ST)					
in PRINCIPLES OF OPERATION	01	GA22-6821			
STORE instruction (STD,STE)					
in PRINCIPLES OF OPERATION	01	GA22-6821			
Store iteration counter					
macro-instruction					
in GRAPHIC SUBRTN PKG (GSP)	29	GC27-6932			
Store key on system control panel					
in PRINCIPLES OF OPERATION	01	GA22-6821			
STORE MULTIPLE instruction (STM)					
in PRINCIPLES OF OPERATION	01	GA22-6821			
description					
example of use					
Store protection					
in PRINCIPLES OF OPERATION	01	GA22-6821			
Store read-control word					
macro-instruction					
in GRAPHIC SUBRTN PKG (GSP)	29	GC27-6932			
Store x-y position data (GSXY)					
in GRAPHIC PROG SERV FOR 2280 2282	30	GC27-6927			
<u>Storing</u> data					
in OS CRJE CONCEPTS AND FACILITIES	36	GC30-2012			
<u>STOW</u> macro instruction					
in OS ADVANCED CHECKPOINT/RESTART	31	GC31-6708			
in OS DATA MANAGEMENT MACRO INSTR	30	GC28-6647			
in OS DATA MNGMNT SERVICE GUIDE	30	GC26-3746			
description					
input for					
use					
<u>STIPOS</u>					
in GRAPHIC SUBRTN PKG (GSP)	29	GC27-6932			
<u>Straight</u> copy					
in OS UTILITIES	32	GC28-6586			
<u>STREAM</u> attribute					
in PL/I (F) LANG REF MANUAL	29	GC28-8201			
STREAM input/cutput statements					
in PL/I (F) LANG REF MANUAL	29	GC28-8201			
STREAM option					
in PL/I (F) LANG REF MANUAL	29	GC28-8201			
Stream-oriented I/O					
in PL/I F PROGRAMMERS GUIDE	29	GC28-6594			
accessing a data set					
buffers for					
creating a data set					
example of PRINT file					
example of retrieving a data					
set					
FORTRAN and PL/I floating-point					
numbers					
PRINT files					
record formats for					
tab settings					
method of altering					
use of SYSPRINT and SYSIN in					
PL/I					
Stream-oriented input/cutput					
in PL/I (F) LANG REF MANUAL	29	GC28-8201			
Stream-oriented transmissicn					
in PL/I (F) LANG REF MANUAL	29	GC28-8201			
block boundaries					
data directed					
data list					
data set					
edit-directed					
ENVIRONMENT attribute					
linesize boundaries					
list-directed					
PRINT files					
record boundaries					
STREAM OUTPUT file					
in PL/I (F) LANG REF MANUAL	29	GC28-8201			
record size					
<u>'STRING'</u>					
in ALGOL LANGUAGE	26	GC28-6615			
<u>String</u> arrays					
in PL/I (F) LANG REF MANUAL	29	GC28-8201			
STRING built-in function					
in PL/I (F) LANG REF MANUAL	29	GC28-8201			
IF statement					
maximum length					
STRING built-in function					
restriction					
in PL/I F PROGRAMMERS GUIDE	29	GC28-6594			
String built-in functions					
in PL/I (F) LANG REF MANUAL	29	GC28-8201			
String data					
in PL/I (F) LANG REF MANUAL	29	GC28-8201			
altering length of					
bit					
character					
comment delimiters					
LENGTH built-in function					
length specification					
maximum length					
null					
null constant					
PICTURE attribute					
picture specification					
repetition factor					
VARYING attribute					

String dope vector (SDV)			Structure of		
in PL/I F PROGRAMMERS GUIDE	29	GC28-6594	in OS ANS COBOL LANGAUGE	24	GC28-6396
String element assignment			COBOL language		
in PL/I (F) LANG REF MANUAL	29	GC28-8201	COBOL program		
String handling			Data Division		
in PL/I (F) LANG REF MANUAL	29	GC28-8201	Environment Division		
String length			Identification Division		
in PL/I (F) LANG REF MANUAL	29	GC28-8201	Procedure Division		
String lengths restriction			Structure of load and object modules		
in PL/I F PROGRAMMERS GUIDE	29	GC28-6594	(for linkage editing)		
String operators			in PL/I F PROGRAMMERS GUIDE	29	GC28-6594
in PL/I (F) LANG REF MANUAL	29	GC28-8201	Structure operations		
STRING option			in PL/I (F) LANG REF MANUAL	29	GC28-8201
in PL/I (F) LANG REF MANUAL	29	GC28-8201	Structure variable		
CHECK condition			in PL/I (F) LANG REF MANUAL	29	GC28-8201
GET statement			AUTOMATIC attribute		
in GET and PUT statements			BASED attribute		
input file SYSIN			CONTROLLED attribute		
output file SYSPRINT			data organization		
PUT statement			LIKE attribute		
STRING pseudo-variable			STATIC attribute		
in PL/I (F) LANG REF MANUAL	29	GC28-8201	<u>Structured</u> source listing		
String quotes '(' ')'			in FORTRAN IV (G&H) PROGRAMMERS GDE25	GC28-6817	
in ALGOL LANGUAGE	26	GC28-6615	<u>Structures</u>		
String to arithmetic conversion			in PL/I (F) LANG REF MANUAL	29	GC28-8201
in PL/I (F) LANG REF MANUAL	29	GC28-8201	elementary names		
<u>STRINGRANGE</u> condition			hierarchy		
in PL/I (F) LANG REF MANUAL	29	GC28-8201	infix operators		
SUBSTR built-in function			level numbers		
SUBSTR pseudo-variable			major structure name		
<u>Strings</u>			minor structure name		
in PL/I (F) LANG REF MANUAL	29	GC28-8201	prefix operators		
assignments			qualified names		
lengths of intermediate results			Structures, overlay		
SUBSTR pseudo-variable			in COBOL (E) PROGRAMMERS GUIDE	24	GC24-5029
Strings in multitasking			Structures in data set		
in PL/I F PROGRAMMERS GUIDE	29	GC28-6594	interchange		
<u>Stroke</u> mode			in PL/I F PROGRAMMERS GUIDE	29	GC28-6594
in GRAPHIC SUBRTN PKG (GSP)	29	GC27-6932	<u>STSTATUS</u> operator command		
Stroke sequence			in TCAM PROG GDE & REF MNL	30	GC30-2024
in GRAPHIC SUBRTN PKG (GSP)	29	GC27-6932	<u>STX</u> (start-of-text) character		
Stroke tables			in BTAM SRL	30	GC30-2004
in GRAPHIC SUBRTN PKG (GSP)	29	GC27-6932	STX control character		
creation of			in TCAM PROG GDE & REF MNL	30	GC30-2024
<u>Structure</u> , load module			removing from incoming messages		
in SUPERVISOR SERV & MACRO INSTR	36	GC28-6646	<u>Sub</u> -block, message		
Structure and element operations			in CONVERSION GUIDE TO TCAM	30	GC30-2026
in PL/I (F) LANG REF MANUAL	29	GC28-8201	Sub-voice-grade line		
Structure and structure operations			in INTRO TO TELEPROCESSING	30	GC30-2007
in PL/I (F) LANG REF MANUAL	29	GC28-8201	<u>SUBALLOC</u>		
Structure assignment BY NAME			in ALGOL PROGRAMMERS GUIDE	26	GC33-4000
in PL/I (F) LANG REF MANUAL	29	GC28-8201	in COBOL (F) PROGRAMMERS GUIDE	24	GC28-6380
Structure dope vector (SDV)			in creating data sets		
in PL/I F PROGRAMMERS GUIDE	29	GC28-6594	SUBALLOC parameter		
Structure element name			in COBOL (E) PROGRAMMERS GUIDE	24	GC24-5029
in PL/I (F) LANG REF MANUAL	29	GC28-8201	in FORTRAN IV (G&H) PROGRAMMERS GDE25	GC28-6817	
Structure expressions			in OS ADVANCED CHECKPOINT/RESTART	31	GC31-6708
in PL/I (F) LANG REF MANUAL	29	GC28-8201	in OS ANS COBOL P/G	24	GC28-6437
infix operators			in PL/I F PROGRAMMERS GUIDE	29	GC28-6594
prefix operators			SUBALLOC subparameter		
Structure mapping			in OS ANS COBOL P/G	24	GC28-6437
in PL/I (F) LANG REF MANUAL	29	GC28-8201	in creating data sets		
alignment requirements			description		
effect of UNALIGNED attribute			<u>SUBBLCK=</u> operand		
elements			in TCAM PROG GDE & REF MNL	30	GC30-2024
example of			<u>Subblock</u>		
length requirements			in TCAM PROG GDE & REF MNL	30	GC30-2024
level number			size		
logical level					
mapping one pair					
minor structures					
order of pairing					
record length					
rules					

<u>Subchannel</u>			outrassage	
in SYSGEN	31	GC28-6554	required delimiter macro	
<u>Subchannels</u> and shared subchannels			restrictions on multiple	
in PRINCIPLES OF OPERATION	01	GA22-6821		
<u>SUBCHK</u> debug option			<u>Subject</u>	
in OS ANS COBOL LANGAUGE	24	GC28-6396	in OS ANS COBOL LANGAUGE	24 GC28-6396
SUBCHK option			of a condition	
in FORTRAN IV (G&H) PROGRAMMERS GDE25	GC28-6817		of entry, definition	
			implied	
			of an OCCURS clause	
<u>Subcommands</u>			Subject, implied	
in OS CRJE TUG	36	GC30-2014	in PL/I (F) LANG REF MANUAL	29 GC28-8201
CHANGE			Subject listing of terminal messages	
format			in OS CRJE TUG	36 GC30-2014
function			<u>Subjects</u> , implied	
DELFTE			in FORTRAN IV LIBRARY MATH/SERV	25 GC28-6818
format				
function			<u>Sublist</u>	
of EDIT			in ASSEMBLER LANGUAGE	21 GC28-6514
END			in TESTRAN SRL	37 GC28-6648
format				
function			<u>SUBMIT</u> command	
Implicit			in OS CRJE TUG	36 GC30-2014
format			format	
function			function	
INPUT				
format			<u>Submitting</u> a data set from a user's	
function			library	
LIST			in OS CRJE TUG	36 GC30-2014
format			Submitting a data set list	
function			(DSLIST)	
MERGE			in OS CRJE TUG	36 GC30-2014
format			Submitting jcbs	
function			in OS CRJE CONCEPTS AND FACILITIES	36 GC30-2012
RENUMBER			in OS CRJE TUG	36 GC30-2014
format			Submitting the active data set	
function			in OS CRJE TUG	36 GC30-2014
SAVE				
format			<u>Subordinate</u> items redefined	
function			in OS ANS COBOL LANGAUGE	24 GC28-6396
SCAN				
format			<u>Subparameters</u>	
function			in COBCL (F) PROGRAMMERS GUIDE	24 GC28-6380
SUBMIT			in OS ANS COBOL P/G	24 GC28-6437
format			Subparameters, description of	
function			in COBCL (E) PROGRAMMERS GUIDE	24 GC24-5029
<u>Subdivisions</u> of data records			<u>Subpool</u>	
in OS ANS COBOL LANGAUGE	24	GC28-6396	in SUPERVISOR SERV & MACRO INSTR	36 GC28-6646
			creation	
<u>Subgroups</u>			exclusive use	
in TCAM PROG GDE & REF MNL	30	GC30-2024	handling	
arrangement			by ATTACH	
executing by setting switch			by GETMAIN	
functions of			MFT with subtasking	
inbuffer			MFT without subtasking	
identifying beginning of			under MVT	
identifying to handle incoming			ownership	
buffers			restriction on transfer	
translating to EBCDIC			sharing	
inheader			in task communication	
identifying beginning of			Subpool 0	
specifying execution of			in SUPERVISOR SERV & MACRO INSTR	36 GC28-6646
translating to EBCDIC			Subpool 240	
inmessage			in SUPERVISOR SERV & MACRO INSTR	36 GC28-6646
identifying beginning of			Subpool 255	
required delimiter macro			in SUPERVISOR SERV & MACRO INSTR	36 GC28-6646
outbuffer				
identifying to handle outgoing			<u>Subprogram</u> , definition	
buffer			in OS ANS COBOL LANGAUGE	24 GC28-6396
translating to line code			Subprogram linkage	
outgoing			in FORTRAN IV LIBRARY MATH/SERV	25 GC28-6818
translating to line code			Subprogram linkage statements	
outhead			in OS ANS COBOL LANGAUGE	24 GC28-6396
identifying beginning of			CALL	
translating to line code			ENTRY	

Subprogram linkage statements			
in OS ANS COBOL LANGAUGE	24	GC28-6396	
------(continued)			
EXIT PROGRAM			
GOBACK			
STOP RUN			
termination considerations			
USING option			
in PL/I (F) LANG REF MANUAL	29	GC28-8201	
Subprogram statement			
in BASIC FORTRAN IV LANGUAGE	25	GC28-6629	
definition			
order in program			
Subprogram statements			
in OS ANS COBOL LANGAUGE	24	GC28-6396	
Subprograms			
in ALGOL PROGRAMMERS GUIDE	26	GC33-4000	
in BASIC FORTRAN IV LANGUAGE	25	GC28-6629	
FUNCTION			
service			
SUBROUTINE			
in OS ANS COBOL LANGAUGE	24	GC28-6396	
arguments			
BLOCK DATA			
defined			
FUNCTION			
general			
multiple entry			
naming			
Subprograms, assembler language			
in COBOL (E) PROGRAMMERS GUIDE	24	GC24-5029	
example of			
in FORTRAN IV (G&H) PROGRAMMERS GDE	25	GC28-6817	
argument list			
calling sequence			
example of			
linkage conventions			
RETURN i simulation			
save area			
subroutine references			
Subroutine call			
in TESTRAN SRL	37	GC28-6648	
by a GO IN statement			
tracing of			
Subroutine library			
in COBOL (F) PROGRAMMERS GUIDE	24	GC28-6380	
in OS ANS COBOL P/G	24	GC28-6437	
Subroutine library modules			
in PL/I F PROGRAMMERS GUIDE	29	GC28-6594	
list of			
inclusion by linkage editor			
inclusion by linkage loader			
PL/I shared library			
Subroutine linkage function			
in GRAPHIC SUBRTN PKG (GSP)	29	GC27-6932	
Subroutine reference			
in PL/I (F) LANG REF MANUAL	29	GC28-8201	
Subroutine references			
in FORTRAN IV (G&H) PROGRAMMERS GDE	25	GC28-6817	
SUBROUTINE statement			
in GRAPHIC PROGRAMMING SERV/2250	30	GC27-6909	
SUBROUTINE subprogram			
in BASIC FORTRAN IV LANGUAGE	25	GC28-6629	
arguments in			
definition			
in OS ANS COBOL LANGAUGE	24	GC28-6396	
Subroutines			
in COBOL (E) PROGRAMMERS GUIDE	24	GC24-5029	
arithmetic			
checkpoint			
compare			
error			
exponentiation			
in COBOL (F) PROGRAMMERS GUIDE	24	GC28-6380	
arithmetic			
conversion			
input/output			
in OS ANS COBOL P/G	24	GC28-6437	
arithmetic			
conversion			
input/output			
in PL/I (F) LANG REF MANUAL	29	GC28-8201	
asynchronous operation			
synchronous operation			
Subroutines and functions			
in PL/I (F) LANG REF MANUAL	29	GC28-8201	
generic names and references			
passing argument to main procedure			
Subroutines for data transmission			
in USERS GDE FOR JOB CONTROL 2250	36	GC27-6938	
Subscript			
in BASIC FORTRAN IV LANGUAGE	25	GC28-6629	
Subscript bound			
in ALGOL LANGUAGE	26	GC28-6615	
Subscript brackets (/ /)			
in ALGOL LANGUAGE	26	GC28-6615	
Subscript expressions			
in PL/I (F) LANG REF MANUAL	29	GC28-8201	
Subscript lists			
in PL/I (F) LANG REF MANUAL	29	GC28-8201	
Subscript optimization			
in PL/I (F) LANG REF MANUAL	29	GC28-8201	
Subscript quantity			
in BASIC FORTRAN IV LANGUAGE	25	GC28-6629	
in OS ANS COBOL LANGAUGE	24	GC28-6396	
Subscript variable			
in ALGOL LANGUAGE	26	GC28-6615	
Subscripted label			
in PL/I (F) LANG REF MANUAL	29	GC28-8201	
Subscripted names			
in PL/I (F) LANG REF MANUAL	29	GC28-8201	
Subscripted qualified name			
in PL/I (F) LANG REF MANUAL	29	GC28-8201	
Subscripted SET symbols			
in ASSEMBLER LANGUAGE	21	GC28-6514	
defining			
examples			
dimension of			
invalid examples of			
subscript of			
using			
examples			
valid examples of			
Subscripted variable			
in BASIC FORTRAN IV LANGUAGE	25	GC28-6629	
Subscripting			
in FORTRAN IV LIBRARY MATH/SERV	25	GC28-6818	
not permitted of qualifiers			
of condition-names			
SUBSCRIPTRANGE condition			
in PL/I (F) LANG REF MANUAL	29	GC28-8201	
Subscripts			
in COBOL (E) PROGRAMMERS GUIDE	24	GC24-5029	
in COBOL (F) PROGRAMMERS GUIDE	24	GC28-6380	
in OCCURS clause			
in OS ANS COBOL LANGAUGE	24	GC28-6396	
in asynchronous I/O lists			
in PL/I (F) LANG REF MANUAL	29	GC28-8201	
in EXHIBIT NAMED statement			
in report writer			
Subset			
in INTRO TO TELEPROCESSING	30	GC30-2007	
Substitute mode			
in OS DATA MANAGEMENT MACRO INSTR	30	GC28-6647	
GET			
PUT			
specified in DCB			

Substitute mode processing				<u>SUBTRACE</u> debug option			
in OS DATA MNGMNT SERVICE GUIDE	30	GC26-3746		in OS ANS COBOL LANGAUGE	24	GC28-6396	
creating a sequential data set				<u>SUBTRACE</u> option			
defined				in FORTRAN IV (G&H) PROGRAMMERS GDE	25	GC28-6817	
with exchange buffering				<u>SUBTRACT</u>			
with GET macro instruction				in FORTRAN IV LIBRARY MATH/SERV	25	GC28-6818	
with PUT macro instruction				<u>SUBTRACT</u> CORRESPONDING			
<u>Substitution</u>				in FORTRAN IV LIBRARY MATH/SERV	25	GC28-6818	
in OS ANS COBOL LANGAUGE	24	GC28-6396		<u>SUBTRACT</u> DECIMAL instruction (SP)			
comma for period				in PRINCIPLES OF OPERATION	01	GA22-6821	
dollar sign				<u>SUBTRACT</u> HALFWORD instruction (SH)			
in PL/I (F) LANG REF MANUAL	29	GC28-8201		in PRINCIPLES OF OPERATION	01	GA22-6821	
comma for period				<u>SUBTRACT</u> instruction (SR,S)			
dollar sign				in QTAM MESSAGE CNTRL PROG	31	GC30-2005	
<u>SUBSTR</u> built-in function				<u>SUBTRACT</u> LOGICAL instruction (SLR,SL)			
in PL/I (F) LANG REF MANUAL	29	GC28-8201		in QTAM MESSAGE CNTRL PROG	31	GC30-2005	
%DEACTIVATE statement				<u>SUBTRACT</u> NORMALIZED instruction			
arguments				(SDR,SD,SER,SE)			
as a pseudo-variable				in QTAM MESSAGE CNTRL PROG	31	GC30-2005	
function reference operands				<u>SUBTRACT</u> NORMALIZED instruction (SXR)			
use of				in QTAM MESSAGE CNTRL PROG	31	GC30-2005	
<u>SUBSTR</u> pseudo-variable				<u>SUBTRACT</u> statement			
in PL/I (F) LANG REF MANUAL	29	GC28-8201		in OS ANS COBOL LANGAUGE	24	GC28-6396	
<u>Substring</u> notation				CORRESPONDING option			
in ASSEMBLER LANGUAGE	21	GC28-6514		example			
arithmetic expressions in				formats			
character expression in				GIVING option			
invalid example of				ROUNDED option			
SETB instruction				SIZE ERROR option			
SETC instruction				in PL/I (F) LANG REF MANUAL	29	GC28-8201	
valid examples of				CORRESPONDING option			
<u>Subsystem</u>				multiple results			
in USERS GDE FOR JOB CONTROL 2250	36	GC27-6938		<u>SUBTRACT</u> UNNORMALIZED instruction			
definition of				(SWR,SW,SUR,SU)			
specifying in cataloged procedure				in QTAM MESSAGE CNTRL PROG	31	GC30-2005	
unit address in job identification				<u>Subtraction</u> (-)			
number				in BASIC FORTRAN IV LANGUAGE	25	GC28-6629	
<u>SUBSYSTEM</u> REFERENCE on the SPECIFY JOB STEP				<u>Subtraction</u> operator			
frame				in OS ANS COBOL LANGAUGE	24	GC28-6396	
in USERS GDE FOR JOB CONTROL 2250	36	GC27-6938		<u>Successor</u>			
<u>Subtaking</u>				in ALGCL LANGUAGE	26	GC28-6615	
in SYSGEN	31	GC28-6554		<u>SUL</u> subparameter			
<u>Subtask</u> trace				in OS ANS COBOL P/G	24	GC28-6437	
in CONVERSION GUIDE TO TCAM	30	GC30-2026		in OS TAPE LABELS	30	GC28-6680	
<u>Subtasking</u>				<u>SUM</u> (arrays)			
in SUPERVISOR SERV & MACRO INSTR	36	GC28-6646		in COBOL DIFFERENCES	24	GC28-6395	
MFT systems with				<u>SUM</u> built-in function			
MFT systems without				in PL/I (F) LANG REF MANUAL	29	GC28-8201	
<u>Subtasks</u>				<u>SUM</u> clause			
in PL/I (F) LANG REF MANUAL	29	GC28-8201		in FORTRAN IV LIBRARY MATH/SERV	25	GC28-6818	
in SUPERVISOR SERV & MACRO INSTR	36	GC28-6646		in OS ANS COBOL LANGAUGE	24	GC28-6396	
communication among				in PL/I (F) LANG REF MANUAL	29	GC28-8201	
creating				<u>SUM</u> counter			
definition of				in OS ANS COBOL LANGAUGE	24	GC28-6396	
hierarchy				definition			
priority				INITIATE statement			
termination				resetting to zero			
in TCAM PROG GDE & REF MNL	30	GC30-2024		<u>SUM</u> Statement			
keeping record of activation				in COBOL (F) PROGRAMMERS GUIDE	24	GC28-6380	
attached				in OS ANS COBOL P/G	24	GC28-6437	
optional				<u>Summarization</u> of records			
attaching checkpoint				in SORT/MERGE	33	GC28-6543	
attaching COMWRITE				<u>Summary</u> of major changes			
attaching on-line test				in OS UTILITIES	32	GC28-6586	
required				<u>Summary</u> reporting			
attaching operator control				in OS ANS COBOL LANGAUGE	24	GC28-6396	
<u>Subtotaling</u> in a report				<u>Summation</u> in a report			
in OS ANS COBOL LANGAUGE	24	GC28-6396		in OS ANS COBOL LANGAUGE	24	GC28-6396	

<u>Supervisor</u>			<u>Surface</u> analysis of direct-access volumes	
in ALGOL PROGRAMMERS GUIDE	26	GC33-4000	in OS UTILITIES	32 GC28-6586
Supervisor and problem program states			<u>Suspending</u> transmission to and from station	
in QTAM MESSAGE CNTRL PROG	31	GC30-2005	in CONVERSION GUIDE TO TCAM	30 GC30-2026
Supervisor assembly considerations			<u>SUSPXMIT</u> operator command	
in OS RJE SRL	36	GC30-2006	in TCAM PROG GDE & REF MNL	30 GC30-2024
Supervisor call			<u>SVC</u> instruction	
in TESTRAN SRL	37	GC28-6648	in TESTRAN SRL	37 GC28-6648
supervisor call instruction tracing of			SVC library	
SUPERVISOR CALL instruction (SVC)			in OS ADVANCED CHECKPOINT/RESTART	31 GC31-6708
in QTAM MESSAGE CNTRL PROG	31	GC30-2005	in OS TAPE LABELS	30 GC28-6680
description			with nonstandard labels	
example of use			with volume label editor	
Supervisor call interruption			in SYSGEN	31 GC28-6554
in QTAM MESSAGE CNTRL PROG	31	GC30-2005	in TESTRAN SRL	37 GC28-6648
Supervisor program, function of			SVC library, moving	
in PL/I F PROGRAMMERS GUIDE	29	GC28-6594	in OS UTILITIES	32 GC28-6586
Supervisor record			SVC routines	
in OS ADVANCED CHECKPOINT/RESTART	31	GC31-6708	in SYSGEN	31 GC28-6554
<u>Supervisory</u> (system) program			resident	
in QTAM MESSAGE CNTRL PROG	31	GC30-2005	transient	
<u>SUPMAP</u> option			type 1 and	
in COBOL (F) PROGRAMMERS GUIDE	24	GC28-6380	type 3 and	
in OS ANS COBOL P/G	24	GC28-6437	user-written	
<u>Supplying</u> literal information			SVC table	
in OS UTILITIES	32	GC28-6586	in SYSGEN	31 GC28-6554
<u>Suppress</u> -length-indication (SLI) flag (in CCW)			SVC 88	
in QTAM MESSAGE CNTRL PROG	31	GC30-2005	in 7080 EMULATE FOR MOD 165	36 GC27-6952
SUPPRESS option of COPY statement			<u>SVCLIB</u> macro instruction	
in OS ANS COBOL LANGAUGE	24	GC28-6396	in SYSGEN	31 GC28-6554
Suppress spacing			cross-reference table	
in OS ANS COBOL LANGAUGE	24	GC28-6396	specifying	
<u>Suppressing</u> message transmission			<u>SVCs</u> , need for space on SYS1.SVCLIB	
in QTAM MESSAGE PROCESSING PRG SER	30	GC30-2003	in 7094 EMULATE FOR M85/165	35 GC27-6951
<u>Suppression</u> and replacement editing			<u>SVCTABLE</u> macro instruction	
in OS ANS COBOL LANGAUGE	24	GC28-6396	in SYSGEN	31 GC28-6554
Suppression and termination of instructions			cross-reference table	
by interruption			specifying	
in QTAM MESSAGE CNTRL PROG	31	GC30-2005	type of (table)	
Suppression characters			<u>'SWITCH'</u>	
in PL/I (F) LANG REF MANUAL	29	GC28-8201	in ALGOL LANGUAGE	26 GC28-6615
Suppression of			<u>SWITCH</u> command	
in OS ANS COBOL LANGAUGE	24	GC28-6396	in OPERATING SYSTEM MNGMNT FAC	34 GC28-6712
library entry listing			format	
printing of a report group			operation	
sequence checking			records written	
Suppression symbols			Switch declaration	
in OS ANS COBOL LANGAUGE	24	GC28-6396	in ALGOL LANGUAGE	26 GC28-6615
<u>SUPRVSOR</u> macro instruction			Switch designator	
in OPERATING SYSTEM MNGMNT FAC	34	GC28-6712	in ALGOL LANGUAGE	26 GC28-6615
in OS ADVANCED CHECKPOINT/RESTART	31	GC31-6708	Switch operand	
in SYSGEN	31	GC28-6554	in TCAM PROG GDE & REF MNL	30 GC30-2024
cross-reference table			SWITCH operator control message	
specifying			in QTAM MESSAGE PROCESSING PRG SER	30 GC30-2003
type of (table)			<u>Switched</u> line	
in TESTRAN SRL	37	GC28-6648	in BTAM SRL	30 GC30-2004
SUPRVSOR system generation macro			disabling	
in 7094 EMULATE FOR M85/165	35	GC27-6951	enabling	
SUPRVSOR system generation macro instruction			termination	
in 7080 EMULATE FOR MOD 165	36	GC27-6952	use of ID verification	
<u>SUPVR</u> macro instruction			in CONVERSION GUIDE TO TCAM	30 GC30-2026
in OS RJE SRL	36	GC30-2006	in INTRO TO TELEPROCESSING	30 GC30-2007
<u>SUR</u> (supervisor record)			in OS CRJE SYSTEM P/G	36 GC30-2016
in OS ADVANCED CHECKPOINT/RESTART	31	GC31-6708	in TCAM PROG GDE & REF MNL	30 GC30-2024
			defining for input or	
			input/output	

Switched line					
in TCAM PROG GDE & REF MNL	30	GC30-2024			
-----(continued)					
identifying station for incoming calls					
use to TERMINAL macro					
Switched line communication					
in OS CRJE TUG	36	GC30-2014			
Switched lines					
in QTAM MESSAGE PROCESSING PRG SER	30	GC30-2003			
management of terminal table format					
Switched network					
in OS RJE SRL	36	GC30-2006			
in QTAM MESSAGE PROCESSING PRG SER	30	GC30-2003			
Switched network data sets, restriction on use of					
in USERS GDE FOR JOB CONTROL	2250	36	GC27-6938		
Switched stations, transmission priority of					
in CONVERSION GUIDE TO TCAM	30	GC30-2026			
Switches					
in TCAM PROG GDE & REF MNL	30	GC30-2024			
Switches on system control panel					
in QTAM MESSAGE CNTRL PROG	31	GC30-2005			
Switching, volume					
in OS DATA MNGMNT SERVICE GUIDE	30	GC26-3746			
automatic initiated by CHECK					
Switching volumes					
in OS DATA MANAGEMENT MACRO INSTR	30	GC28-6647			
CLOSE					
FEOV					
<u>SWLIST</u> operand					
in BTAM SRL	30	GC30-2004			
of CHGNTRY macro					
of DFTRMLST macro					
<u>SWLST</u> form of terminal list					
in BTAM SRL	30	GC30-2004			
<u>SXREF</u> option					
in OS ANS COBOL P/G	24	GC28-6437			
<u>Symbol</u>					
in ALGOL LANGUAGE	26	GC28-6615			
Symbol definition, EQU instruction for					
in ASSEMBLER LANGUAGE	21	GC28-6514			
Symbol operand					
in OS DATA MANAGEMENT MACRO INSTR	30	GC28-6647			
Symbol pair in a compound condition					
in OS ANS COBOL LANGAUGE	24	GC28-6396			
Symbol pairs					
in FORTRAN IV LIBRARY MATH/SERV	25	GC28-6818			
Symbol tables					
in TESTRAN SRL	37	GC28-6648			
handling by the linkage editor					
production by the assembler					
use by the TESTRAN editor					
Symbolic buffer addresses					
in GRAPHIC PROG SERV FOR 2280 2282	30	GC27-6927			
in GRAPHIC SUBRTN PKG (GSP)	29	GC27-6932			
Symbolic fixes					
in PRINCIPLES OF OPERATION	01	GA22-6821			
Symbolic identity for a record					
in PL/I (F) LANG REF MANUAL	29	GC28-8201			
SYMBOLIC KEY clause					
in COBOL (F) PROGRAMMERS GUIDE	24	GC28-6380			
in FORTRAN IV LIBRARY MATH/SERV	25	GC28-6818			
in PL/I (F) LANG REF MANUAL	29	GC28-8201			
Symbolic libraries, updating					
in OS UTILITIES	32	GC28-6586			
Symbolic library					
in PRINCIPLES OF OPERATION	01	GA22-6821			
Symbolic linkages					
in ASSEMBLER LANGUAGE	21	GC28-6514			
Symbolic names					
in BASIC FORTRAN IV LANGUAGE	25	GC28-6629			
in OS ANS COBOL LANGAUGE	24	GC28-6396			
Symbolic operand formats					
in ASSEMBLER LANGUAGE	21	GC28-6514			
Symbolic operands					
in GRAPHIC SUBRTN PKG (GSP)	29	GC27-6932			
Symbolic operands for bear positioning					
in GRAPHIC PROG SERV FOR 2280 2282	30	GC27-6927			
Symbolic parameter					
in ASSEMBLER LANGUAGE	21	GC28-6514			
assigning values					
comments field					
concatenation of defined					
Examples, invalid and valid prototype statement					
Symbolic portion of					
in OS ANS COBOL LANGAUGE	24	GC28-6396			
ACTUAL KEY					
NOMINAL KEY					
RECORD KEY					
Symbolic reference to station					
in CONVERSION GUIDE TO TCAM	30	GC30-2026			
<u>Symbols</u>					
in ASSEMBLER LANGUAGE	21	GC28-6514			
defining					
length attributes					
length, maximum					
previously defined					
restrictions					
value attributes					
in OS ANS COBOL LANGAUGE	24	GC28-6396			
in arithmetic expressions					
in floating-point literals					
in PICTURE clause					
in relation conditions					
in sterling currency formats					
<u>SYMCHG</u>					
in PRINCIPLES OF OPERATION	01	GA22-6821			
<u>SYMUN</u> macro instruction					
in OS RJE SRL	36	GC30-2006			
<u>SYNAD</u>					
in COBOL (F) PROGRAMMERS GUIDE	24	GC28-6380			
in TCAM PROG GDE & REF MNL	30	GC30-2024			
exit					
input to routine					
register contents on entry to					
status indicators of routine					
SYNAD (DCB operand)					
in BTAM SRL	30	GC30-2004			
in OPTIONAL READER DATA MGNT MACROS	36	GC21-5004			
SYNAD address					
in TCAM PROG GDE & REF MNL	30	GC30-2024			
specifying on input DCB macro					
specifying on output DCB macro					
SYNAD exit					
in CONVERSION GUIDE TO TCAM	30	GC30-2026			
SYNAD field					
in OS DATA MNGMNT SERVICE GUIDE	30	GC26-3746			
device, independence					
in SORT/MERGE	33	GC28-6543			
SYNAD operand					
in OS DATA MANAGEMENT MACRO INSTR	30	GC28-6647			
BDAM					
BISAM					
BPAM					
BSAM					
QISAM					

Syntax rules			in OS UTILITIES	32	GC28-6586.
in 7094 EMULATE FOR M85/165	35	GC27-6951	creating		
for emulator commands			moving or copying		
for tape postprocessor program					
control cards					
<u>SYSABEND</u>			<u>SYSDA</u>		
in 7074 EMULATE FOR M155/165	35	GC27-6948	in ALGOL PROGRAMMERS GUIDE	26	GC33-4000
SYSABEND data set			in COBOL (E) PROGRAMMERS GUIDE	24	GC24-5029
in COBOL (E) PROGRAMMERS GUIDE	24	GC24-5029	in COBOL (F) PROGRAMMERS GUIDE	24	GC28-6380
example of			in OS ANS COBOL P/G	24	GC28-6437
in OS ADVANCED CHECKPOINT/RESTART	31	GC31-6708	in SYSGEN	31	GC28-6554
SYSABEND DD statement			SYSDA device class		
in COBOL (E) PROGRAMMERS GUIDE	24	GC24-5029	in FORTRAN IV (G&H) PROGRAMMERS GDE	25	GC28-6817
in COBOL (F) PROGRAMMERS GUIDE	24	GC28-6380	SYSDA output device group name		
under MVT			in PL/I F PROGRAMMERS GUIDE	29	GC28-6594
in OS ANS COBOL P/G	24	GC28-6437	<u>SYSDEBOUT</u> DD card		
in SUPERVISOR SERV & MACRO INSTR	36	GC28-6646	in OS ANS COBOL P/G	24	GC28-6437
if omitted			<u>SYSEMCTL</u>		
providing			in 7074 EMULATE FOR M155/165	35	GC27-6948
in 7080 EMULATE FOR MOD 165	36	GC27-6952	SYSEMCTL DD statement		
SYSABEND ddname			in 7080 EMULATE FOR MOD 165	36	GC27-6952
in FORTRAN IV (G&H) PROGRAMMERS GDE	25	GC28-6817	SYSEMCTL emulator data set		
as abnormal termination dump data			in 7094 EMULATE FOR M85/165	35	GC27-6951
set			<u>SYSEMOUT</u>		
device requirements			in 7074 EMULATE FOR M155/165	35	GC27-6948
function			SYSEMOUT DD statement		
possible device class			in 7080 EMULATE FOR MOD 165	36	GC27-6952
SYSABEND dump			SYSEMOUT emulator data set		
in PL/I F PROGRAMMERS GUIDE	29	GC28-6594	in 7094 EMULATE FOR M85/165	35	GC27-6951
SYSABEND emulator data set			<u>SYSGEN</u>		
in 7094 EMULATE FOR M85/165	35	GC27-6951	in OPERATING SYSTEM MNGMT FAC	34	GC28-6712
<u>SYSACT</u>			in OS ADVANCED CHECKPOINT/RESTART	31	GC31-6708
in ALGOL LANGUAGE	26	GC28-6615	in TCAM PROG GDE & REF MNL	30	GC30-2024
<u>SYSBFDUMP</u>			<u>SYSGC</u>		
in GRAPHIC PROG SERV FOR 2280 2282	30	GC27-6927	in ASSEMBLER(F) PROGRAMMERS GUIDE	21	GC26-3756
<u>SYSCHK</u> DD statement			<u>SYSIN</u>		
in COBOL (E) PROGRAMMERS GUIDE	24	GC24-5029	in ALGOL PROGRAMMERS GUIDE	26	GC33-4000
in COBOL (F) PROGRAMMERS GUIDE	24	GC28-6380	in ASSEMBLER(F) PROGRAMMERS GUIDE	21	GC26-3756
in OS ADVANCED CHECKPOINT/RESTART	31	GC31-6708	in COBOL (E) PROGRAMMERS GUIDE	24	GC24-5029
how to code			BLKSIZE restriction		
for deferred checkpoint/restart			in cataloged procedures		
described			restrictions		
in OS ANS COBOL P/G	24	GC28-6437	in compilation		
SYSCHK ddname			in execution		
in PL/I F PROGRAMMERS GUIDE	29	GC28-6594	in linkage editing		
<u>SYSCLOSE</u> operator command			in multiprogramming environments		
in TCAM PROG GDE & REF MNL	30	GC30-2024	in FORTRAN IV LIBRARY MATH/SERV	25	GC28-6818
considerations for buffered			in OS ANS COBOL LANGAUGE	24	GC28-6396
terminals			in PRINCIPLES OF OPERATION	01	GA22-6821
<u>SYSCP</u>			SYSIN data		
in ALGOL PROGRAMMERS GUIDE	26	GC33-4000	in OS RJE SRL	36	GC30-2006
in COBOL (F) PROGRAMMERS GUIDE	24	GC28-6380	SYSIN data set		
in OS ANS COBOL P/G	24	GC28-6437	in SYSGEN	31	GC28-6554
in SYSGEN	31	GC28-6554	used during restart		
SYSCP device class			use of		
in FORTRAN IV (G&H) PROGRAMMERS GDE	25	GC28-6817	in 7094 EMULATE FOR M85/165	35	GC27-6951
SYSCP output device group name			for emulator generation		
in PL/I F PROGRAMMERS GUIDE	29	GC28-6594	for emulator program		
<u>SYSJRJE</u> operand			for tape formatting programs		
in OS CRJE SYSTEM P/G	36	GC30-2016	SYSIN data set, use of		
<u>SYSCTLG</u>			in PL/I F PROGRAMMERS GUIDE	29	GC28-6594
in SYSGEN	31	GC28-6554	for the compiler		
description			SYSIN data sets		
required			in OS ADVANCED CHECKPOINT/RESTART	31	GC31-6708
serial number			checkpcint positicning		
space allocation			information		
SYSCTLG data set			at restart		
			SYSIN DD		
			in SORT/MERGE	33	GC28-6543
			examples of		

SYSIN DD Statement			in ALGOL PROGRAMMERS GUIDE	26 GC33-4000
in COBOL (F) PROGRAMMERS GUIDE	24 GC28-6380		in COBOL (E) PROGRAMMERS GUIDE	24 GC24-5029
in cataloged procedures			example of	
in compilation			in linkage editing	
concatenating with SYSLIN			SYSLIN data set	
logical record size for			in PL/I F PROGRAMMERS GUIDE	29 GC28-6594
relationship to ACCEPT Statement			auxiliary storage	
under MFT and MVT			requirements	
in OS ANS COBOL P/G	24 GC28-6437		for compilation	
in cataloged			for linkage editor	
procedures			for linkage loader	
for compilation			storage requirements	
concatenating with SYSLIN			SYSLIN DD	
logical record size for			in SORT/MERGE	33 GC28-6543
relationship to ACCEPT			in cataloged procedure	
statement			summary	
under MVT			use of	
SYSIN DD statements			SYSLIN DD Statement	
in OS RJE SRL	36 GC30-2006		in COBOL (F) PROGRAMMERS GUIDE	24 GC28-6380
SYSIN ddname			in compilation	
in FORTRAN IV (G&H) PROGRAMMERS GDE25	GC28-6817		concatenating with SYSLIN	
DCB assumptions for, (H)			in linkage editing	
compiler			record size for	
load module execution,			in LINKAGE EDIT AND LOAD SRL	31 GC28-6538
assumptions for			for the linkage	
device requirements			editor	
function			for the loader	
possible device class			in OS ANS COBOL P/G	24 GC28-6437
record length, (H) compiler			for compilation	
SYSIN input file			concatenating with SYSIN	
in PL/I (F) LANG REF MANUAL	29 GC28-8201		for linkage editing	
SYSIN restrictions			for loading	
in OS DATA MANAGEMENT MACRO INSTR	30 GC28-6647		logical record size for	
CNTRL			SYSLIN ddname	
DEVL			in FORTRAN IV (G&H) PROGRAMMERS GDE25	GC28-6817
BSAM			DCB assumptions for, (H)	
QSAM			compiler	
SYSIN standard PL/I file			device requirements	
in PL/I F PROGRAMMERS GUIDE	29 GC28-6594		in example	
SYSIN-SYSOUT			function	
in OS ANS COBOL P/G	24 GC28-6437		load module execution,	
			assumptions for	
<u>SYSINTVL</u> operator command			possible device classes	
in TCAM PROG GDE & REF MNL	30 GC30-2024		record length, (H) compiler	
<u>SYSLIB</u>			<u>SYSLIST</u>	
in ALGOL PROGRAMMERS GUIDE	26 GC33-4000		in PRINCIPLES OF OPERATION	01 GA22-6821
in ASSEMBLER (F) PROGRAMMERS GUIDE	21 GC26-3756		<u>SYSIMOD</u>	
in COBOL (E) PROGRAMMERS GUIDE	24 GC24-5029		in ALGOL PROGRAMMERS GUIDE	26 GC33-4000
in cataloging a procedure			in COBOL (E) PROGRAMMERS GUIDE	24 GC24-5029
in linkage editing			in cataloging a procedure	
in source program library			in linkage editing	
SYSLIB data set			SYSIMOD DD	
in PL/I F PROGRAMMERS GUIDE	29 GC28-6594		in PRINCIPLES OF OPERATION	01 GA22-6821
for %INCLUDE statement			in SORT/MERGE	33 GC28-6543
for link-editing			summary	
for link-loading			use of	
SYSLIB DD Statement			SYSIMOD DD Statement	
in COBOL (F) PROGRAMMERS GUIDE	24 GC28-6380		in COBOL (F) PROGRAMMERS GUIDE	24 GC28-6380
in cataloged procedures			in linkage editing	
in compilation			in LINKAGE EDIT AND LOAD SRL	31 GC28-6538
in linkage editing			and NAME statement	
record size for			in OS ANS COBOL P/G	24 GC28-6437
in LINKAGE EDIT AND LOAD SRL	31 GC28-6538		with job library	
for the linkage editor			for linkage editing	
for the loader			SYSIMOD ddname	
in OS ANS COBOL P/G	24 GC28-6437		in FORTRAN IV (G&H) PROGRAMMERS GDE25	GC28-6817
in cataloged procedures			SYSIMOD linkage editor data set	
for compilation			in PL/I F PROGRAMMERS GUIDE	29 GC28-6594
for linkage editing			<u>SYSLOUT</u>	
for loading			in ALGOL PROGRAMMERS GUIDE	26 GC33-4000
logical record size for			SYSLOUT DD statement	
SYSLIB ddname			in OS ANS COBOL P/G	24 GC28-6437
in FORTRAN IV (G&H) PROGRAMMERS GDE25	GC28-6817		for loading	
<u>SYSLIN</u>				

SYSLOUT ddname				SYSOUT writer			
in FORTRAN IV (G&H) PROGRAMMERS GDE25	GC28-6817			in OPERATING SYSTEM MNGMNT FAC	34	GC28-6712	
SYSLOUT linkage loader data set				<u>SYSFCH</u> parameter			
in PL/I F PROGRAMMERS GUIDE	29	GC28-6594		in OS RJE SRL	36	GC30-2006	
<u>SYSOUT</u>				<u>SYSPRINT</u>			
in ALGOL PROGRAMMERS GUIDE	26	GC33-4000		in ALGOL PROGRAMMERS GUIDE	26	GC33-4000	
in FORTRAN IV LIBRARY MATH/SERV	25	GC28-6818		in ASSEMBLER(F) PROGRAMMERS GUIDE	21	GC26-3756	
in OS ANS COBOL LANGAUGE	24	GC28-6396		in COBCL (E) PROGRAMMERS GUIDE	24	GC24-5029	
in OS CRJE CONCEPTS AND FACILITIES	36	GC30-2012		in compilation			
in OS CRJE TUG	36	GC30-2014		examples of			
in OS RJE SRL	36	GC30-2006		in linkage editing			
class				in PL/I F PROGRAMMERS GUIDE	29	GC28-6594	
keyword				auxiliary storage			
SYSOUT (system output) class				requirements			
in OS CRJE SYSTEM P/G	36	GC30-2016		for compiler listings			
SYSOUT class				for linkage editor			
in OPERATING SYSTEM MNGMNT FAC	34	GC28-6712		listings			
SYSOUT count support				for linkage loader listings			
in OS CRJE SYSTEM P/G	36	GC30-2016		for load module execution			
discussion				PL/I standard file			
record fromat				in PRINCIPLES OF OPERATION	01	GA22-6821	
SYSOUT data set				SYSPRINT, writing to			
in OS DATA MNGMNT SERVICE GUIDE	30	GC26-3746		in OPERATING SYSTEM MNGMNT FAC	34	GC28-6712	
in SYSGEN	31	GC28-6554		SYSPRINT data set			
used during sort/merge				in OS CRJE SYSTEM P/G	36	GC30-2016	
SYSOUT data sets				in SYSGEN	31	GC28-6554	
in OS ADVANCED CHECKPOINT/RESTART	31	GC31-6708		use cf			
checkpoint positioning				in 7094 EMULATE FOR M85/165	35	GC27-6951	
information				for emulator generaticn			
default values for				for tape formatting programs			
at restart				SYSPRINT DD			
SYSOUT DD				in SORT/MERGE	33	GC28-6543	
in SORT/MERGE	33	GC28-6543		in cataloged procedure			
SYSOUT description messages				summary			
in HIERARCHY SUPPORT FOR 2361 1&2	36	GC27-6942		use cf			
SYSOUT DISPLAY frame				SYSPRINT DD card			
in HIERARCHY SUPPORT FOR 2361 1&2	36	GC27-6942		in PRINCIPLES OF OPERATION	01	GA22-6821	
format of				SYSPRINT DD Statement			
obtaining the				in COBCL (F) PROGRAMMERS GUIDE	24	GC28-6380	
using the				in compilation			
SYSOUT DISPLAY operation				in linkage editing			
in HIERARCHY SUPPORT FOR 2361 1&2	36	GC27-6942		record size for			
SYSOUT for emulator output				in LINKAGE EDIT AND LOAD SRL	31	GC28-6538	
in 7094 EMULATE FOR M85/165	35	GC27-6951		in OS ANS COBOL P/G	24	GC28-6437	
SYSOUT limit				for compiler			
in OPERATING SYSTEM MNGMNT FAC	34	GC28-6712		for linkage editcr			
SYSOUT messages				for loading			
in OPERATING SYSTEM MNGMNT FAC	34	GC28-6712		logical record size fcr			
SYSOUT output				SYSPRINT ddname			
in OS CRJE TUG	36	GC30-2014		in FORTRAN IV (G&H) PROGRAMMERS GDE25	GC28-6817		
SYSOUT parameter				DCB assumptions fcr, (H)			
in COBOL (E) PROGRAMMERS GUIDE	24	GC24-5029		compiler			
example of				device requirements			
used to specify print operation				function			
used to specify punch operation				load module executicn, DCB			
used with SYSABEND				assumptions for			
in COBOL (F) PROGRAMMERS GUIDE	24	GC28-6380		possible device class			
description of				record length			
examples of				SYSPRINT output file			
format of				in PL/I (F) LANG REF MANUAL	29	GC28-8201	
relationship to DISPLAY Statement				SYSPRINT standard file			
under MFT and MVT				in PL/I (F) LANG REF MANUAL	29	GC28-8201	
used in Sort feature				format list			
in FORTRAN IV (G&H) PROGRAMMERS GDE25	GC28-6817			PAGE option			
in OS ADVANCED CHECKPOINT/RESTART	31	GC31-6708		PRINT attribute			
in OS ANS COBOL P/G	24	GC28-6437		PUT statement			
relationship to DISPLAY				<u>SYSPT</u> parameter			
statement				in OS RJE SRL	36	GC30-2006	
in Sort feature				<u>SYSPUNCH</u>			
subparameters				in ALGOL PROGRAMMERS GUIDE	26	GC33-4000	
under MVT				in ASSEMBLER(F) PROGRAMMERS GUIDE	21	GC26-3756	
use of				in COBCL (E) PROGRAMMERS GUIDE	24	GC24-5029	
in PL/I F PROGRAMMERS GUIDE	29	GC28-6594					
SYSOUT parameter, DD statement							
in 7080 EMULATE FOR MOD 165	36	GC27-6952					

SYSPUNCH
 L------(continued)

in FORTRAN IV LIBRARY MATH/SERV	25 GC28-6818
in OS ANS COBOL LANGAUGE	24 GC28-6396
SYSPUNCH auxiliary storage requirement	
in PL/I F PROGRAMMERS GUIDE	29 GC28-6594
SYSPUNCH data set	
in SYSGEN	31 GC28-6554
purpose	
use during restart	
use of	
SYSPUNCH data set for compilation	
in PL/I F PROGRAMMERS GUIDE	29 GC28-6594
SYSPUNCH DD Statement	
in COBOL (F) PROGRAMMERS GUIDE	24 GC28-6380
in compilation	
record size for	
relationship to DISPLAY Statement	
in OS ANS COBOL P/G	24 GC28-6437
for compiler	
logical record size for	
relationship to DISPLAY statement	
SYSSQ	
SYSPUNCH ddname	
in FORTRAN IV (G&H) PROGRAMMERS GDE	25 GC28-6817
device requirements	
function	
load module execution, DCB	
assumptions for	
possible device class	
record length	
SYSPUNCH for emulator generation data set	
in 7094 EMULATE FOR M85/165	35 GC27-6951
<u>SYSRJE</u> parameter	
in OS RJE SRL	36 GC30-2006
<u>SYSSQ</u>	
in ALGOL PROGRAMMERS GUIDE	26 GC33-4000
in COBOL (E) PROGRAMMERS GUIDE	24 GC24-5029
in COBOL (F) PROGRAMMERS GUIDE	24 GC28-6380
in SYSGEN	31 GC28-6554
SYSSQ ddname	
in FORTRAN IV (G&H) PROGRAMMERS GDE	25 GC28-6817
SYSSQ output device group name	
in PL/I F PROGRAMMERS GUIDE	29 GC28-6594
<u>System</u>	
in OS RJE SRL	36 GC30-2006
generation	
of IBM System/360 Model 20	
of IBM System/360 work station	
of IBM 1130	
management facilities	
overload	
restart	
security	
System, dedicated	
in CONVERSION GUIDE TO TCAM	30 GC30-2026
System, definition of	
in HIERARCHY SUPPORT FOR 2361 1&2	36 GC27-6942
in USERS GDE FOR JOB CONTROL 2250	36 GC27-6938
System (supervisory) program	
in QTAM MESSAGE CNTRL PROG	31 GC30-2005
System access	
in OS CRJE CONCEPTS AND FACILITIES	36 GC30-2012
System action conditions	
in PL/I (F) LANG REF MANUAL	29 GC28-8201
System action interrupt	
in PL/I (F) LANG REF MANUAL	29 GC28-8201

System alerts	
in QTAM MESSAGE CNTRL PROG	31 GC30-2005
SYSTEM ALLOCATE parameter in the DESCRIBE DATA frame	
in HIERARCHY SUPPORT FOR 2361 1&2	36 GC27-6942
SYSTEM ALLOCATE parameter on the DESCRIBE DATA frame	
in USERS GDE FOR JOB CONTROL 2250	36 GC27-6938
System call library	
in LINKAGE EDIT AND LOAD SRL	31 GC28-6538
list of	
System catalog	
in COBCL (F) PROGRAMMERS GUIDE	24 GC28-6380
creating	
in SYSGEN	31 GC28-6554
System catalog, creating	
in OS ANS COBOL P/G	24 GC28-6437
System catalog, definition of	
in HIERARCHY SUPPORT FOR 2361 1&2	36 GC27-6942
in USERS GDE FOR JOB CONTROL 2250	36 GC27-6938
System catalog, use of	
in PL/I F PROGRAMMERS GUIDE	29 GC28-6594
System clcse down	
in OS CRJE CONCEPTS AND FACILITIES	36 GC30-2012
System clcseing conventicns	
in OS ANS COBOL LANGAUGE	24 GC28-6396
System code	
in OS TAPE LABELS	30 GC28-6680
with ANSI standard labels	
with IBM standard labels	
System commands and responses with multiple consoles	
in SYSGEN	31 GC28-6554
System completion codes	
in OS ADVANCED CHECKPOINT/RESTART	31 GC31-6708
System concepts	
in OS CRJE CONCEPTS AND FACILITIES	36 GC30-2012
System console, required for tape formatting programs	
in 7074 EMULATE FOR M155/165	35 GC27-6948
System control	
in TCAM PROG GDE & REF MNL	30 GC30-2024
System control data, listing	
in OS UTILITIES	32 GC28-6586
System control panel	
in QTAM MESSAGE CNTRL PROG	31 GC30-2005
functions	
operator control section	
operator interventicn section	
possible differences among models in	
System control section in CPU	
in QTAM MESSAGE CNTRL PROG	31 GC30-2005
System data sets	
in SYSGEN	31 GC28-6554
System data sets, required for emulator generation	
in 7074 EMULATE FOR M155/165	35 GC27-6948
System diagncstic messages	
in COBCL (E) PROGRAMMERS GUIDE	24 GC24-5029
in COBCL (F) PROGRAMMERS GUIDE	24 GC28-6380
in OS ANS COBOL P/G	24 GC28-6437
System environment recdrding	
in SYSGEN	31 GC28-6554
System error recovery	
in OS ANS COBOL P/G	24 GC28-6437
in SYSGEN	31 GC28-6554
System errors	
in S/360 OPERATING SYS: OP GDE	20 GC27-6949
System facilities	
in OS CRJE CONCEPTS AND FACILITIES	36 GC30-2012
System failure	
in TCAM PROG GDE & REF MNL	30 GC30-2024
cold restart following	
continuation restart following	
restarting from	
scanning message queues during	

System-maintenance operating procedures			
in PRINCIPLES OF OPERATION	01	GA22-6821	
System maintenance programs			
in PRINCIPLES OF OPERATION	01	GA22-6821	
linkage editor			
update analysis program (analyzer)			
update utility program			
System management facility			
in SYSGEN	31	GC28-6554	
System manager			
in OS CRJE CONCEPTS AND FACILITIES	36	GC30-2012	
facilities provided for			
responsibilities			
System mask (in PSW)			
in QTAM MESSAGE CNTRL PROG	31	GC30-2005	
System message blocks			
in OS ADVANCED CHECKPOINT/RESTART	31	GC31-6708	
System message blocks (SMBs)			
in SUPERVISOR SERV & MACRO INSTR	36	GC28-6646	
System messages			
in OS CRJE TUG	36	GC30-2014	
System modification			
in QTAM MESSAGE PROCESSING PRG SER	30	GC30-2003	
System-name			
in OS ANS COBOL LANGAUGE	24	GC28-6396	
in ASSIGN clause			
definition			
in the RERUN clause			
in OS ANS COBOL P/G	24	GC28-6437	
in PL/I (F) LANG REF MANUAL	29	GC28-8201	
SYSTEM operand of ENQ			
in SUPERVISOR SERV & MACRO INSTR	36	GC28-6646	
System operations			
in OS ADVANCED CHECKPOINT/RESTART	31	GC31-6708	
at automatic restart			
at deferred checkpoint/restart			
System operator			
in USERS GDE FOR JOB CONTROL 2250	36	GC27-6938	
definition of			
initiating SGJP			
terminating SGJP			
System operator, definition of			
in HIERARCHY SUPPORT FOR 2361 1&2	36	GC27-6942	
System optimization			
in CONVERSION GUIDE TO TCAM	30	GC30-2026	
System output			
in COBOL (E) PROGRAMMERS GUIDE	24	GC24-5029	
in FORTRAN IV (G&H) PROGRAMMERS GDE25	GC28-6817		
in TESTRAN SRL	37	GC28-6648	
System output, classes of			
in PL/I F PROGRAMMERS GUIDE	29	GC28-6594	
SYSOUT classes			
System output (SYSOUT)			
in OS CRJE CONCEPTS AND FACILITIES	36	GC30-2012	
System output class			
in OS CRJE CONCEPTS AND FACILITIES	36	GC30-2012	
System output class (SYSOUT)			
in OS CRJE TUG	36	GC30-2014	
assigning			
data sets in			
deleting a data set in			
deleting job output in			
requesting output in			
System output device			
in OS DATA MNGMNT SERVICE GUIDE	30	GC26-3746	
System output device, required for tape			
formatting programs			
in 7074 EMULATE FOR M155/165	35	GC27-6948	
System output messages			
in OS ANS COBOL P/G	24	GC28-6437	
System output stream (SYSOUT)			
parameter			
in PL/I F PROGRAMMERS GUIDE	29	GC28-6594	
System output tapes (SYSOUT)			
in OS TAPE LABELS	30	GC28-6680	
System output unit			
in SYSGEN	31	GC28-6554	
System output writer			
in OS DATA MNGMNT SERVICE GUIDE	30	GC26-3746	
System output writer routine			
in 7080 EMULATE FOR MOD 165	36	GC27-6952	
System overhead, effect on performance			
of			
in 7074 EMULATE FOR M155/165	35	GC27-6948	
System parameter			
in ALGOL LANGUAGE	26	GC28-6615	
System preparation			
in TCAM PROG GDE & REF MNL	30	GC30-2024	
System programmer			
in OS CRJE CONCEPTS AND FACILITIES	36	GC30-2012	
facilities provided for			
responsibilities			
System queue area			
in OS CRJE SYSTEM P/G	36	GC30-2016	
MFT			
MVT			
in SYSGEN	31	GC28-6554	
specifying			
System queue space			
in OPERATING SYSTEM MNGMNT FAC	34	GC28-6712	
in OS ADVANCED CHECKPOINT/RESTART	31	GC31-6708	
System records of changes in status			
in TCAM PROG GDE & REF MNL	30	GC30-2024	
System regeneration			
in PRINCIPLES OF OPERATION	01	GA22-6821	
System requirements			
in FORTRAN IV (G&H) PROGRAMMERS GDE25	GC28-6817		
in INTRO TO TELEPROCESSING	30	GC30-2007	
in PL/I F PROGRAMMERS GUIDE	29	GC28-6594	
in TESTRAN SRL	37	GC28-6648	
System-reset function of system control			
panel			
in QTAM MESSAGE CNTRL PROG	31	GC30-2005	
System-reset key on system control panel			
in QTAM MESSAGE CNTRL PRG	31	GC30-2005	
System residence volume			
in SYSGEN	31	GC28-6554	
data sets on			
initializing			
space allocation			
System response time			
in INTRO TO TELEPROCESSING	30	GC30-2007	
System restart			
in CONVERSION GUIDE TO TCAM	30	GC30-2026	
checkpoint request recrd			
cold			
continuation			
control record			
environment recrd			
incident record			
message queues scan			
warn			
System restart routine			
in OS ANS COBOL P/G	24	GC28-6437	
System routines			
in OS ANS COBOL LANGAUGE	24	GC28-6396	
error			
label handling			
System status index (SSI)			
in PRINCIPLES OF OPERATION	01	GA22-6821	
byte format and content			
byte location			
System status index			
information			
in LINKAGE EDIT AND LOAD SRL	31	GC28-6538	
storage of			
in OS UTILITIES	32	GC28-6586	
System structure			
in QTAM MESSAGE CNTRL PROG	31	GC30-2005	
System table			
in TESTRAN SRL	37	GC28-6648	

System task control routine			
in TESTSTRAN SRL	37	GC28-6648	
System tasks in MVT			
in TESTSTRAN SRL	37	GC28-6648	
System throughput degradation			
in OPERATING SYSTEM MNGMNT FAC	34	GC28-6712	
System use			
in OS CRJE CONCEPTS AND FACILITIES	36	GC30-2012	
System utility programs			
in OS UTILITIES	32	GC28-6586	
IEHATLAS			
IEHCASDR			
IEHINITT			
IEHIOSUP			
IEHLIST			
IEHMOVE			
IEHPROGRM			
IFHSTATR			
in SYSGEN	31	GC28-6554	
example			
IEBTPCH			
IEBUPDAT			
IEBUPDTE			
IEHLIST			
IEHPROGM			
use of			
System variable symbols			
in ASSEMBLER LANGUAGE	21	GC28-6514	
assigned values by assembler			
defined			
System/360			
in INTRO TO TELEPROCESSING	30	GC30-2007	
communications features			
telecommunications access methods			
System/360 Operating System			
in 7074 EMULATE FOR M155/165	35	GC27-6948	
System/370 input/output devices			
in 7074 EMULATE FOR M155/165	35	GC27-6948	
System/370 instruction generation			
in OS ANS COBOL LANGAUGE	24	GC28-6396	
Systems maintenance overview			
in PRINCIPLES OF OPERATION	01	GA22-6821	
input sources			
maintenance process			
output			
processing flow			
<u>SYSTEM</u>			
in ASSEMBLER(F) PROGRAMMERS GUIDE	21	GC26-3756	
SYSTEM data set			
in LINKAGE EDIT AND LOAD SRL	31	GC28-6538	
linkage editor			
loader			
SYSTEM DD statement			
in LINKAGE EDIT AND LOAD SRL	31	GC28-6538	
linkage editor			
loader			
in OS ANS COBOL P/G	24	GC28-6437	
<u>SYSUDUMP</u>			
in OS ANS COBOL P/G	24	GC28-6437	
SYSUDUMP data set			
in OS ADVANCED CHECKPOINT/RESTART	31	GC31-6708	
SYSUDUMP DD statement			
in COBOL (E) PROGRAMMERS GUIDE	24	GC24-5029	
in COBOL (F) PROGRAMMERS GUIDE	24	GC28-6380	
in SUPERVISOR SERV & MACRO INSTR	36	GC28-6646	
if omitted			
providing			
in 7080 EMULATE FOR MOD 165	36	GC27-6952	
SYSUDUMP ddname			
in FORTRAN IV (G&H) PROGRAMMERS GDE25	GC28-6817		
as abnormal termination data set			
device requirements			
function			
possible device class			
SYSUDUMP dump			
in PL/I F PROGRAMMERS GUIDE	29	GC28-6594	
<u>SYSUSER</u> parameter			
in OS RJE SRL	36	GC30-2006	
<u>SYSUT</u>			
in COBCL (E) PROGRAMMERS GUIDE	24	GC24-5029	
examples of			
in linkage editing			
in source program			
in work allocation			
<u>SYSUTILS</u> macro instruction			
in SYSGEN	31	GC28-6554	
specifying			
type of (table)			
<u>SYSUT1</u>			
in ALGOL PROGRAMMERS GUIDE	26	GC33-4000	
in COBCL (F) PROGRAMMERS GUIDE	24	GC28-6380	
in compilation			
in linkage editing			
in OS ANS COBOL P/G	24	GC28-6437	
for compilation			
for linkage editing			
in SYSGEN	31	GC28-6554	
DD statement			
reallocation			
space allocation			
use during restart			
use			
SYSUT1 auxiliary storage			
requirement			
in PL/I F PROGRAMMERS GUIDE	29	GC28-6594	
SYSUT1 data set			
in 7094 EMULATE FOR M85/165	35	GC27-6951	
for emulator generation			
for tape formatting programs			
SYSUT1 data set for compiler			
workspace			
in PL/I F PROGRAMMERS GUIDE	29	GC28-6594	
SYSUT1 DD			
in SORT/MERGE TIMING ESTIMATES	33	GC28-6662	
in cataloged procedure			
summary			
use of			
SYSUT1 DD card			
in PRINCIPLES OF OPERATION	01	GA22-6821	
SYSUT1 DD statement			
in LINKAGE EDIT AND LOAD SRL	31	GC28-6538	
SYSUT1 ddname			
in FORTRAN IV (G&H) PROGRAMMERS GDE25	GC28-6817		
DCB assumptions for, (H)			
compiler			
device requirements			
function			
possible device class			
use with EDIT option			
SYSUT1 linkage editor data set			
in PL/I F PROGRAMMERS GUIDE	29	GC28-6594	
SYSUT1,2,3			
in ASSEMBLER(F) PROGRAMMERS GUIDE	21	GC26-3756	
<u>SYSUT2</u>			
in ALGOL PROGRAMMERS GUIDE	26	GC33-4000	
in COBCL (F) PROGRAMMERS GUIDE	24	GC28-6380	
in OS ANS COBOL P/G	24	GC28-6437	
in SYSGEN	31	GC28-6554	
DD statement			
reallocation			
space allocation			
use during restart			
use of			

SYSUT2 data set			catalog	
in 7094 EMULATE FOR M85/165	35	GC27-6951	generated from	
for emulator generation			INDEX parameter	
for tape formatting programs			reallocation	
SYSUT2 ddname			rename	
in FORTRAN IV (G&H) PROGRAMMERS GDE25	GC28-6817		requirements	
DCB assumptions for, (H)			specifying	
compiler			user assigned qualifier	
device requirements			<u>SYS1.DCMLIB</u>	
function			in SYSGEN	31 GC28-6554
possible device class			<u>SYS1.DN554</u> distributicn	
use with XREF option			in SYSGEN	31 GC28-6554
<u>SYSUT3</u>			<u>SYS1.DN554A</u>	
in ALGOL PROGRAMMERS GUIDE	26	GC33-4000	in SYSGEN	31 GC28-6554
in COBOL (F) PROGRAMMERS GUIDE	24	GC28-6380	descripticn	
in OS ANS COBOL P/G	24	GC28-6437	distributicn of	
in SYSGEN	31	GC28-6554	<u>SYS1.DUMP</u>	
DD statement			in SYSGEN	31 GC28-6554
reallocation			excepticn	
space allocation			<u>SYS1.FORTLIB</u>	
use during restart			in FORTRAN IV (G&H) PROGRAMMERS GDE25	GC28-6817
use of			in SYSGEN	31 GC28-6554
SYSUT3 auxiliary storage			catalog	
requirement			generated from	
in PL/I F PROGRAMMERS GUIDE	29	GC28-6594	generation of	
SYSUT3 data set for compiler			INDEX parameter	
workspace			reallocation	
in PL/I F PROGRAMMERS GUIDE	29	GC28-6594	rename	
SYSUT3 data set for emulator			space allocatcicn	
generation			specifying	
in 7094 EMULATE FOR M85/165	35	GC27-6951	user assigned qualifier	
			user-written modules	
<u>SYSUT4</u>			<u>SYS1.GENLIB</u>	
in COBOL (F) PROGRAMMERS GUIDE	24	GC28-6380	in SYSGEN	31 GC28-6554
in OS ANS COBOL P/G	24	GC28-6437	assembler requirements	
in SYSGEN	31	GC28-6554	catalog	
DD statement			demounting	
reallocation			distributicn	
space allocation			<u>SYS1.HELP</u>	
use of			in SYSGEN	31 GC28-6554
<u>SYS1</u> libraries			<u>SYS1.IMAGELIB</u>	
in OPERATING SYSTEM MNGMNT FAC	34	GC28-6712	in SYSGEN	31 GC28-6554
<u>SYS1.ACCT</u>			<u>SYS1.LINKLIB</u>	
in SYSGEN	31	GC28-6554	in ALGOL PROGRAMMERS GUIDE	26 GC33-4000
<u>SYS1.ALGLIB</u>			in CCBCL (F) PROGRAMMERS GUIDE	24 GC28-6380
in ALGOL PROGRAMMERS GUIDE	26	GC33-4000	in FORTRAN IV (G&H) PROGRAMMERS GDE25	GC28-6817
in SYSGEN	31	GC28-6554	concatenating with	
generated from			with PGM parameter	
INDEX parameter			as system library	
reallocation			in OS ANS COBOL P/G	24 GC28-6437
specifying			in SYSGEN	31 GC28-6554
to be included			INDEX parameter	
user assigned qualifier			I/O device generation	
<u>SYS1.ASRLIB</u>			mounting	
in SYSGEN	31	GC28-6554	nucleus generatcicn	
initialized			performance considerations	
requirement			printing of	
restart DD statement			processor generatcicn	
user assigned qualifier			reallocation	
<u>SYS1.BROADCAST</u>			space allocation	
in SYSGEN	31	GC28-6554	specifying	
<u>SYS1.CMDLIB</u>			use of	
in SYSGEN	31	GC28-6554	user assigned qualifier	
<u>SYS1.COELIB</u>			user-written programs	
in COBOL (F) PROGRAMMERS GUIDE	24	GC28-6380	in TESTRAN SRL	37 GC28-6648
in OS ANS COBOL P/G	24	GC28-6437	in 7080 EMULATE FOR MOD 165	36 GC27-6952
in SYSGEN	31	GC28-6554	default at emulator generation	

SYS1.LINKLIB					
in 7080 EMULATE FOR MOD 165	36	GC27-6952			
default at emulator generation					
----- (continued)					
(JOBLIB)					
space requirements					
user altering of					
SYS1.LINKLIB (making transient					
module resident)					
in TCAM PROG GDE & REF MNL	30	GC30-2024			
SYS1.LINKLIB system data set					
in 7094 EMULATE FOR M85/165	35	GC27-6951			
residence on					
space on					
<u>SYS1.LINKLIB</u> (link library)					
in PL/I F PROGRAMMERS GUIDE	29	GC28-6594			
<u>SYS1.LOGREC</u>					
in SYSGEN	31	GC28-6554			
I/O device generation					
printing of					
restarting DD statement					
user assigned qualifier					
SYS1.LOGREC (gaining access to error					
records on)					
in TCAM PROG GDE & REF MNL	30	GC30-2024			
<u>SYS1.MACLIB</u>					
in SYSGEN	31	GC28-6554			
catalog					
demonthing					
distribution					
generated from					
generation of					
INDEX parameter					
in starter operating system					
mounting					
rename					
requirements					
restart					
specifying					
uncatalog					
user assigned qualifier					
SYS1.MACLIB, cataloging requirement					
in 7080 EMULATE FOR MOD 165	36	GC27-6952			
<u>SYS1.MANX</u>					
in SYSGEN	31	GC28-6554			
<u>SYS1.MANY</u>					
in SYSGEN	31	GC28-6554			
<u>SYS1.MODGEN, SYS1.MODGEN2</u>					
in SYSGEN	31	GC28-6554			
catalog					
demonthing					
distribution					
mounting					
save					
<u>SYS1.NUCLEUS</u>					
in SYSGEN	31	GC28-6554			
catalog					
generation of					
INDEX parameter					
mounting					
performance considerations					
reallocation					
serial number					
user assigned qualifier					
user-written modules					
<u>SYS1.PARMLIB</u>					
in OS ADVANCED CHECKPOINT/RESTART	31	GC31-6708			
in SYSGEN	31	GC28-6554			
					catalog
					catalog if
					generated from
					generation of
					INDEX parameter
					in starter operating system
					null allocation
					reallocation
					specifying
					use of
					user assigned qualifier
					in TESTRAN SRL
					37 GC28-6648
					<u>SYS1.PLIIB</u>
					in SYSGEN
					31 GC28-6554
					catalog
					description
					generated from
					generation of
					INDEX parameter
					reallocation
					rename
					space allocation
					specifying
					user assigned qualifier
					<u>SYS1.PLIIB(PL/I subroutine</u>
					library)
					in PL/I F PROGRAMMERS GUIDE
					29 GC28-6594
					<u>SYS1.PROCLIB</u>
					in AIGCL PROGRAMMERS GUIDE
					26 GC33-4000
					in COBCL (F) PROGRAMMERS GUIDE
					24 GC28-6380
					adding procedures to
					in OS ANS COBOL P/G
					24 GC28-6437
					adding procedures to
					description
					in SYSGEN
					31 GC28-6554
					generated from
					generation of
					GJP cataloged procedures
					INDEX parameter
					in starter operating system
					planning for
					null allocation
					rename
					SGJP cataloged procedures
					specifying
					user assigned qualifier
					<u>SYS1.PROCLIB(procedure library)</u>
					in PL/I F PROGRAMMERS GUIDE
					29 GC28-6594
					<u>SYS1.ROLLOUT</u>
					in SYSGEN
					31 GC28-6554
					example
					<u>SYS1.SAMPLIB</u>
					in OS DATA MNGMNT SERVICE GUIDE
					30 GC26-3746
					in SYSGEN
					31 GC28-6554
					contents
					obtaining
					sample programs
					<u>SYS1.SORTLIB</u>
					in COBCL (F) PROGRAMMERS GUIDE
					24 GC28-6380
					storage allocation for
					in OS ANS COBOL P/G
					24 GC28-6437
					description
					storage allocation for
					in SYSGEN
					31 GC28-6554
					catalog
					generated from
					INDEX parameter
					rename
					scratched

SYS1.SORTLIB		
in SYSGEN	31	GC28-6554
------(continued)		
specifying		
user assigned qualifier		
SORTMERG macro instruction)		
<u>SYS1.SVCLIB</u>		
in OS ADVANCED CHECKPOINT/RESTART	31	GC31-6708
in SYSGEN	31	GC28-6554
generation of		
INDEX parameter		
I/O device generation		
limit		
mounting		
performance considerations		
printing of		
serial number		
user-written programs		
user assigned qualifier		
in TESTRAN SRL	37	GC28-6648
SYS1.SVCLIB, space requirements		
in 7080 EMULATE FOR MOD 165	36	GC27-6952
SYS1.SVCLIB and checkpoint-restart		
in OS DATA MNGMNT SERVICE GUIDE	30	GC26-3746
SYS1.SVCLIB system data set		
in 7094 EMULATE FOR M85/165	35	GC27-6951
<u>SYS1.SYSJOBQE</u>		
in OS ADVANCED CHECKPOINT/RESTART	31	GC31-6708
in SYSGEN	31	GC28-6554
expiration date		
reallocation		
resident		
SUPRVSOR keyword parameter		
<u>SYS1.SYSVLOGX</u>		
in SYSGEN	31	GC28-6554
buffer		
<u>SYS1.SYSVLOGY</u>		
in SYSGEN	31	GC28-6554
buffer		
<u>SYS1.TELOMLIB</u>		
in SYSGEN	31	GC28-6554
BTAM		
generated from		
generation of		
INDEX parameter		
QTAM		
reallocation		
user assigned qualifier		
<u>SYS1.TSOGEN</u>		
in SYSGEN	31	GC28-6554
<u>SYS1.UADS</u>		
in SYSGEN	31	GC28-6554
<u>SZERO</u> operand of ATTACH		
in SUPERVISOR SERV & MACRO INSTR	36	GC28-6646
<u>S01</u> and <u>S02</u> system-names,		
definition		
in OS ANS COBOL LANGAUGE	24	GC28-6396
<u>S360</u>		
in SYSGEN	31	GC28-6554
specifying		
<u>S370</u>		
in SYSGEN	31	GC28-6554
specifying		

T

<u>T</u> format code		
in BASIC FORTRAN IV LANGUAGE	25	GC28-6629
in OS ANS COBOL LANGAUGE	24	GC28-6396
<u>T</u> overpunch character		
in PL/I (F) LANG REF MANUAL	29	GC28-8201
<u>T</u> picture character		
in PL/I (F) LANG REF MANUAL	29	GC28-8201
PICTURE attribute		
<u>T</u> picture specification character		
in PL/I (F) LANG REF MANUAL	29	GC28-8201
<u>T'</u>		
in ASSEMBLER LANGUAGE	21	GC28-6514
<u>Tab</u> control table(module		
IHETAB)		
in PL/I F PROGRAMMERS GUIDE	29	GC28-6594
<u>Tab</u> positions		
in PL/I (F) LANG REF MANUAL	29	GC28-8201
<u>Table</u>		
in OS ANS COBOL LANGAUGE	24	GC28-6396
definition		
<u>Table</u> elements		
in OS ANS COBOL LANGAUGE	24	GC28-6396
in OS ANS COBOL P/G	24	GC28-6437
<u>Table-generating</u> macros (IBM 2715)		
in BTAM SRL	30	GC30-2004
<u>Table</u> handling		
in OS ANS COBOL LANGAUGE	24	GC28-6396
Data Division considerations		
OCCURS clause		
USAGE clause		
examples		
indexing		
direct		
relative		
Procedure Division considerations		
relation conditions		
SEARCH statement		
SET statement		
sample program		
subscripting		
<u>Table-handling</u> feature		
in PL/I (F) LANG REF MANUAL	29	GC28-8201
<u>Table</u> of offsets, listing of		
in PL/I F PROGRAMMERS GUIDE	29	GC28-6594
<u>Table</u> space conversation		
in PRINCIPLES OF OPERATION	01	GA22-6821
overflow condition		
<u>Tablename</u> operand		
in BTAM SRL	30	GC30-2004
of ASMTTAB macro		
of TRANSLATE macro		
in TCAM PROG GDE & REF MNL	30	GC30-2024
<u>Tables</u>		
in OS ADVANCED CHECKPOINT/RESTART	31	GC31-6708
bias		
terminal		
in OS ANS COBOL P/G	24	GC28-6437
building		
handling considerations		
storage limitations		
subscripts		
in QTAM MESSAGE CNTRL PROG	31	GC30-2005
conversion		
hexadecimal		
powers of two		
<u>Tables</u> , translation		
in CONVERSION GUIDE TO TCAM	30	GC30-2026

<u>Tab</u> s in stream-oriented I/O			switching device techniques	
in PL/I F PROGRAMMERS GUIDE	29	GC28-6594	units, maximum number	
how to alter			Tape characteristics	
<u>TABSET</u> command			in OS TAPE LABELS	30 GC28-6680
in OS CRJE TUG	36	GC30-2014	Tape codes, paper	
format			in OS DATA MANAGEMENT MACRO INSTR	30 GC28-6647
function			BSAM	
<u>TALLY</u>			CSAM	
in COBOL (F) PROGRAMMERS GUIDE	24	GC28-6380	Tape data	
in Report Writer			in 7080 EMULATE FOR MOD 165	36 GC27-6952
in Sort feature			Tape data format	
in FORTRAN IV LIBRARY MATH/SERV	25	GC28-6818	in 7074 EMULATE FOR M155/165	35 GC27-6948
<u>TALLY</u> special register			acceptable tc emulator	
in OS ANS COBOL LANGAUGE	24	GC28-6396	as performance factor	
in the ACCEPT statement			for 7-track data	
description			for 9-track data	
in the DISPLAY statement			original 7074	
in the EXAMINE statement			spanned variable-length record	
in a SOURCE clause			Tape data formats	
as a subscript			in 7094 EMULATE FOR M85/165	35 GC27-6951
in a SUM clause			original 7094 records	
in PL/I (F) LANG REF MANUAL	29	GC28-8201	JCI for	
<u>TALLYING</u>			restrictions	
in FORTRAN IV LIBRARY MATH/SERV	25	GC28-6818	spanned variable-length records	
<u>TAN</u>			converting	
in COBOL DIFFERENCES	24	GC28-6395	description	
complex arguments			JCL for	
real arguments			restrictions	
<u>TAN</u> built-in function			Tape data set	
in PL/I (F) LANG REF MANUAL	29	GC28-8201	in OS ADVANCED CHECKPOINT/RESTART	31 GC31-6708
<u>TAN/COTAN</u>			MOD	
in GRAPHIC PROGRAMMING SERV/2250	30	GC27-6909	processing with EXCP	
<u>TAN</u> function			repositioning	
in OS ANS COBOL LANGAUGE	24	GC28-6396	Tape density	
<u>TAND</u> (real arguments)			in FORTRAN IV (G&H) PROGRAMMERS GDE	25 GC28-6817
in COBOL DIFFERENCES	24	GC28-6395	Tape density, magnetic	
<u>TAND</u> built-in function			in OS DATA MANAGEMENT MACRO INSTR	30 GC28-6647
in PL/I (F) LANG REF MANUAL	29	GC28-8201	BSAM	
<u>Tangent</u> , hyperbolic			CSAM	
in BASIC FORTRAN IV LANGUAGE	25	GC28-6629	Tape device, error information	
<u>Tangent</u> subprograms			in OS ANS COBOL LANGAUGE	24 GC28-6396
in GRAPHIC PROGRAMMING SERV/2250	30	GC27-6909	Tape Error Recvcr Prcedure	
<u>TANH</u>			(ERP)	
in BASIC FORTRAN IV LANGUAGE	25	GC28-6629	in 7094 EMULATE FOR M85/165	35 GC27-6951
in COBOL DIFFERENCES	24	GC28-6395	Tape error recovery procedure	
complex arguments			in OS DATA MANAGEMENT MACRO INSTR	30 GC28-6647
real arguments			BSAM	
<u>TANH</u> built-in function			CSAM	
in PL/I (F) LANG REF MANUAL	29	GC28-8201	Tape file, label handling	
<u>TANH</u> function			in OS ANS COBOL LANGAUGE	24 GC28-6396
in OS ANS COBOL LANGAUGE	24	GC28-6396	and NO REWIND option	
<u>TANH</u> subprogram			and REVERSED option	
in GRAPHIC PROGRAMMING SERV/2250	30	GC27-6909	Tape file conversion	
accuracy			in 7080 EMULATE FOR MOD 165	36 GC27-6952
algorithm			methods	
effect of an argument error			postprocessor	
size			preprocessor	
timings			Tape files	
use			in 7074 EMULATE FOR M155/165	35 GC27-6948
<u>Tape</u>			accepted and produced by the emulator	
in COBOL (E) PROGRAMMERS GUIDE	24	GC24-5029	program	
in COBOL (F) PROGRAMMERS GUIDE	24	GC28-6380	and device independence	
in OPERATING SYSTEM MNGMNT FAC	34	GC28-6712	DD statement parameters for	
specifying SMF data sets on			emulation on direct access	
in OS ANS COBOL P/G	24	GC28-6437	limited support of multiple density	
in OS DATA MNGMNT SERVICE GUIDE	30	GC26-3746	restrictions on record length	
in SORT/MERGE TIMING ESTIMATES	33	GC28-6662	Tape formatting programs	
intermediate storage			in 7074 EMULATE FOR M155/165	35 GC27-6948
			description of	
			Job Control Language for	
			messages produced by	
			programming considerations for	
			supplied with emulator program	
			system requirements for	
			tapes supported by	

T

Tape formatting programs			in OS UTILITIES	32	GC28-6586
in 7074 EMULATE FOR M155/165	35	GC27-6948	Tapemark record as substitute for		
----- (continued)			7094 tapemark		
use of			in 7094 EMULATE FOR M85/165	35	GC27-6951
in 7080 EMULATE FOR MOD 165	36	GC27-6952	Tapemark records		
postprocessor			in 7080 EMULATE FOR MOD 165	36	GC27-6952
preprocessor			postprocessing		
requirement for			reading		
in 7094 EMULATE FOR M85/165	35	GC27-6951	writing		
Tape input/output processing			Tapemark records, description and format		
in 7074 EMULATE FOR M155/165	35	GC27-6948	of		
Tape label			in 7074 EMULATE FOR M155/165	35	GC27-6948
in 7094 EMULATE FOR M85/165	35	GC27-6951	Tapemarks		
Tape labels			in OS TAPE LABELS	30	GC28-6680
in OS TAPE LABELS	30	GC28-6680	in 7080 EMULATE FOR MOD 165	36	GC27-6952
in 7080 EMULATE FOR MOD 165	36	GC27-6952	preprocessing		
description			reading		
dummy labels			writing		
emulator			Target attributes		
limitations in 7080 format			in PL/I (F) LANG REF MANUAL	29	GC28-8201
postprocessor			arithmetic expression operands		
preprocessor			arithmetic to string		
Tape labels, nonstandard			BINARY		
in OS ADVANCED CHECKPOINT/RESTART	31	GC31-6708	bit to character		
Tape postprocessor			character to bit		
in 7074 EMULATE FOR M155/165	35	GC27-6948	COMPLEX		
defining input data for			FLOAT		
defining output data from			precision of source		
description of			string to arithmetic		
end-of-volume summary for			type conversion for		
messages to operator			Target variables		
messages to user			in PL/I (F) LANG REF MANUAL	29	GC28-8201
program control statements for			Task		
use of			in SUPERVISOR SERV & MACRO INSTR	36	GC28-6646
in 7080 EMULATE FOR MOD 165	36	GC27-6952	communication among		
Tape postprocessor program			creation		
in 7094 EMULATE FOR M85/165	35	GC27-6951	hierarchy		
Tape preprocessor			management		
in 7074 EMULATE FOR M155/165	35	GC27-6948	priority		
advantages of preprocessing			signaling task termination		
defining input data for			termination		
defining output data from			TASK attribute		
description of			in PL/I (F) LANG REF MANUAL	29	GC28-8201
end-of-volume summary for			Task control block		
messages to operator			in TESTRAN SRL	37	GC28-6648
messages to user			Task control block (TCB)		
program control statements for			in SUPERVISOR SERV & MACRO INSTR	36	GC28-6646
use of			address		
in 7080 EMULATE FOR MOD 165	36	GC27-6952	completion code in		
Tape preprocessor program			obtaining information from		
in 7094 EMULATE FOR M85/165	35	GC27-6951	removal from system		
Tape recording technique			subtask for		
in OS DATA MANAGEMENT MACRO INSTR	30	GC28-6647	warning for using with CHAP, EXTRACT,		
BSAM			DETACH		
QSAM			Task controls block		
in OS TAPE LABELS	30	GC28-6680	in OS ADVANCED CHECKPOINT/RESTART	31	GC31-6708
Tape reposition routine			Task data		
in OS TAPE LABELS	30	GC28-6680	in PL/I (F) LANG REF MANUAL	29	GC28-8201
tape units			TASK attribute		
Tape units			Task execution		
in FORTRAN IV (G&H) PROGRAMMERS GUIDE	25	GC28-6817	in PL/I F PROGRAMMERS GUIDE	29	GC28-6594
in 7094 EMULATE FOR M85/165	35	GC27-6951	Task Global Table		
device correspondence			in COBOL (F) PROGRAMMERS GUIDE	24	GC28-6380
I/O processing			sample		
Tape units, 7080			in OS ANS COBOL P/G	24	GC28-6437
in 7080 EMULATE FOR MOD 165	36	GC27-6952	Task input/output table (TIOT) address in		
assigning to S/370 data set			task control block		
processing data			in SUPERVISOR SERV & MACRO INSTR	36	GC28-6646
7080 operations emulated			Task name		
Tape volume state			in PL/I (F) LANG REF MANUAL	29	GC28-8201
in OS ANS COBOL P/G	24	GC28-6437	TASK option		
Tape volumes, labeling			in PL/I (F) LANG REF MANUAL	29	GC28-8201
in OS UTILITIES	32	GC28-6586	PRIORITY built-in function		
Tape Word Incomplete switch			PRIORITY pseudo-variable		
in 7094 EMULATE FOR M85/165	35	GC27-6951			
Tapemark in a volume label set					

TASK option			running QTAM application programs	
in PL/I (F) LANG REF MANUAL	29	GC28-8201	service facilities	
----- (continued)			specifying during system	
TASK attribute			generation	
Task options			system preparation	
in TESTRAN SRL	37	GC28-6648	TCAM (telecommunications access	
TASK parameter of STIMER			method)	
in SUPERVISOR SERV & MACRO INSTR	36	GC28-6646	in OS ADVANCED CHECKPOINT/RESTART	31 GC31-6708
Task supervisor options			TCAM/QTAM internals	
in SYSGEN	31	GC28-6554	in CONVERSION GUIDE TO TCAM	30 GC30-2026
Task synchronization			TCAM/SAM compatibility	
in PL/I (F) LANG REF MANUAL	29	GC28-8201	in TCAM PROG GDE & REF MNL	30 GC30-2024
Task termination			use of SAM prefix	
in PL/I F PROGRAMMERS GUIDE	29	GC28-6594		
abnormal			<u>TCB</u>	
<u>Tasking</u> in PL/I			in SUPERVISOR SERV & MACRO INSTR	36 GC28-6646
in PL/I F PROGRAMMERS GUIDE	29	GC28-6594	in TESTRAN SRL	37 GC28-6648
Tasking options of PL/I, use			operand	
with loader			TCB (task control block)	
in LINKAGE EDIT AND LOAD SRL	31	GC28-6538	in OS ADVANCED CHECKPOINT/RESTART	31 GC31-6708
<u>Tasks</u>			<u>TCHNG</u> macro	
in PL/I (F) LANG REF MANUAL	29	GC28-8201	in TCAM PROG GDE & REF MNL	30 GC30-2024
coordination of			restriction	
creation of			specifying name of work area	
DPRTY parameter			containing replacement for	
synchronization of			terminal table entry	
termination of			specifying password	
<u>TASME</u> (cataloged procedure)			specifying terminal table entry	
in TESTRAN SRL	37	GC28-6648	whose contents are to be	
definition			replaced	
use			<u>TCIOSE</u> module, changing or replacing	
<u>TASMEG</u> (cataloged procedure)			in OS UTILITIES	32 GC28-6586
in TESTRAN SRL	37	GC28-6648	<u>TCn</u> operand (TGROUP macro)	
definition			in BTAM SRL	30 GC30-2004
use			<u>TCOPY</u> macro	
<u>TASMEGED</u> (cataloged procedure)			in TCAM PROG GDE & REF MNL	30 GC30-2024
in TESTRAN SRL	37	GC28-6648	restriction	
definition			specifying station whose	
use			terminal-table contents are to	
<u>TBLKSZ=</u> operand			be moved	
in TCAM PROG GDE & REF MNL	30	GC30-2024	specifying work area into which	
<u>TCAM</u>			terminal table contents are to	
in CONVERSION GUIDE TO TCAM	30	GC30-2026	be moved	
application programs			<u>TCRGEN</u> statement	
checkpoint/restart facility			in OS UTILITIES	32 GC28-6586
logging facility			<u>TCT</u> (timing control table)	
macro capabilities			in OPERATING SYSTEM MNGMNT FAC	34 GC28-6712
operation			<u>TCU</u>	
routine types			in BTAM SRL	30 GC30-2004
service facilities			<u>Techniques</u> , sorting and merging	
in SYSGEN	31	GC28-6554	in SORT/MERGE TIMING ESTIMATES	33 GC28-6662
cataloging			<u>TELCMLIB</u> (telecommunications subroutine	
component			library) macro	
description			in OS CRJE SYSTEM P/G	36 GC30-2016
to exclude			TELCMLIB macro	
blocking factor			in BTAM SRL	30 GC30-2004
job stream-Stage II			TELCMLIB macro instruction	
in TCAM PROG GDE & REF MNL	30	GC30-2024	in SYSGEN	31 GC28-6554
closing system			specifying	
determining presence in CPU from			type of (table)	
non-buffered terminal			use of	
machine and device requirements			<u>Telecommunication</u> access method	
macro formats			in SYSGEN	31 GC28-6554
conventions used			Telecommunication devices	
making transient modules			in SYSGEN	31 GC28-6554
resident				
modules associated with operator				
commands				
multiprocessing				

<u>Telecommunications</u>					
in OS CRJE SYSTEM P/G	36	GC30-2016			
Telecommunications access method					
in OS ADVANCED CHECKPOINT/RESTART	31	GC31-6708			
Telecommunications capability					
in 7080 EMULATE FOR MOD 165	36	GC27-6952			
Telecommunications control unit (TCU)					
in QTAM MESSAGE PROCESSING PRG SER	30	GC30-2003			
Telecommunications data sets					
(TRANSIENT)					
in PL/I F PROGRAMMERS GUIDE	29	GC28-6594			
Telecommunications library					
in SYSGEN	31	GC28-6554			
component name					
to be included					
Telecommunications lines					
in SYSGEN	31	GC28-6554			
transmission adapter					
Telecommunications network					
in OS CRJE SYSTEM P/G	36	GC30-2016			
Telecommunications subroutine library					
in BTAM SRL	30	GC30-2004			
Telecommunications subroutines					
in SYSGEN	31	GC28-6554			
contained in					
Telecommunications system					
in CONVERSION GUIDE TO TCAM	30	GC30-2026			
deactivating using QTAM and TCAM					
examining and modifying using					
QTAM and TCAM					
in TCAM PROG GDE & REF MNL	30	GC30-2024			
macros used for controlling and					
modifying					
specifying line configuration and					
device requirements					
Telecommunications system concepts					
in QTAM MESSAGE PROCESSING PRG SER	30	GC30-2003			
<u>Telegraph-grade line</u>					
in MAINTENANCE PROGRAM	360-UT-506	31	GC27-6918		
<u>Telephone number of a station</u>					
(specifying)					
in TCAM PROG GDE & REF MNL	30	GC30-2024			
<u>Teleprocessing</u>					
in INTRO TO TELEPROCESSING	30	GC30-2007			
advantages					
applications					
data formats					
developments in					
programming techniques					
system characteristics					
system loads					
in PL/I (F) LANG REF MANUAL	29	GC28-8201			
ENVIRONMENT attribute					
ERROR condition					
error handling					
facilities					
FROM option					
input and output					
INTO option					
KEYFROM option					
KEYTO option					
LOCATE statement					
MCP (QTAM message control program)					
PENDING condition					
R format item					
READ statement					
RECORD condition					
SET option					
statements and options					
TRANSIENT attribute					
TRANSIENT file attribute					
TRANSMIT condition					
WRITE statement					
in PL/I F PROGRAMMERS GUIDE	29	GC28-6594			
data sets for					
message control program					
(NCP)					
message processing program					
(MFP)					
QTAM					
Teleprocessing, use of direct control and					
timer features in					
in QTAM MESSAGE CNTRL PROG	31	GC30-2005			
Teleprocessing (TP) system, defined					
in BTAM SRL	30	GC30-2004			
Teleprocessing equipment					
in INTRO TO TELEPROCESSING	30	GC30-2007			
Teleprocessing format					
in PL/I (F) LANG REF MANUAL	29	GC28-8201			
DIRECT SEQUENTIAL files					
G(maximum-message-size)					
R(maximum-record-size)					
STREAM files					
TRANSIENT files					
Teleprocessing format options					
in PL/I (F) LANG REF MANUAL	29	GC28-8201			
Teleprocessing network					
identification					
in TCAM PROG GDE & REF MNL	30	GC30-2024			
Teleprocessing system (BTAM)					
in CONVERSION GUIDE TO TCAM	30	GC30-2026			
activation and deactivation					
definition					
Teleprocessing systems					
in CONVERSION GUIDE TO TCAM	30	GC30-2026			
modifying					
<u>Teletype 5-track paper tape code</u>					
in OS DATA MANAGEMENT MACRO INSTR	30	GC28-6647			
BSAM					
QSAM					
<u>TEMPNAME</u>					
in LINKAGE EDIT AND LOAD SRL	31	GC28-6538			
<u>Temporary array (temparray) for input</u>					
in SYSTEM/360-1130 DATA TRANS	25	GC27-6937			
definition of					
dimensioning of					
general description of					
Temporary array (temparray) for output					
in SYSTEM/360-1130 DATA TRANS	25	GC27-6937			
definition of					
dimensioning of					
general description of					
Temporary close					
in OS DATA MNGMNT SERVICE GUIDE	30	GC26-3746			
Temporary close of data set					
in OS DATA MANAGEMENT MACRO INSTR	30	GC28-6647			
Temporary data set					
in COBCL (F) PROGRAMMERS GUIDE	24	GC28-6380			
creating					
in LINKAGE EDIT AND LOAD SRL	31	GC28-6538			
in OS ANS COBOL P/G	24	GC28-6437			
creating					
description					
in SORT/MERGE TIMING ESTIMATES	33	GC28-6662			
Temporary data set name prefix					
(##)					
in PL/I F PROGRAMMERS GUIDE	29	GC28-6594			
Temporary data sets					
in 7094 EMULATE FOR M85/165	35	GC27-6951			
Temporary data sets, scratching					
in OS UTILITIES	32	GC28-6586			
Temporary error					
in TCAM PROG GDE & REF MNL	30	GC30-2024			
counter in terminal-table entry					

Temporary-error record					
in CONVERSION GUIDE TO TCAM	30	GC30-2026			
in TCAM PROG GDE & REF MNL	30	GC30-2024			
access to					
intensive-mode recording for					
Temporary I/O error					
in TCAM PROG GDE & REF MNL	30	GC30-2024			
intensive-mode recordings					
specifying records					
Temporary library					
in OS ANS COBOL P/G	24	GC28-6437			
Temporary names					
in COBOL (F) PROGRAMMERS GUIDE	24	GC28-6380			
in OS ANS COBOL P/G	24	GC28-6437			
Temporary partitioned data					
sets					
in OS ANS COBOL P/G	24	GC28-6437			
Temporary results					
in PL/I (F) LANG REF MANUAL	29	GC28-8201			
maximum number					
Temporary spill data sets					
in OS UTILITIES	32	GC28-6586			
<u>Ten</u>					
in ALGOL LANGUAGE	26	GC28-6615			
<u>TERM</u> macro instruction					
in QTAM MESSAGE PROCESSING PRG SER	30	GC30-2003			
TERM option					
in LINKAGE EDIT AND LOAD SRL	31	GC28-6538			
linkage editor					
loader					
<u>TERM=</u> opernad					
in TCAM PROG GDE & REF MNL	30	GC30-2024			
<u>Termid</u>					
in OS RJE SRL	36	GC30-2006			
TERMID parameter					
in OS RJE SRL	36	GC30-2006			
in RJE macro					
instruction					
in RJE statement					
<u>Terminal</u>					
in BTAM SRL	30	GC30-2004			
defined					
lists					
addressing					
answering					
calling					
changing entries in					
defining					
for expanded ID verification					
formats					
modifying					
polling					
for start-stop Auto Poll					
restrictions on changing					
specifying entries in READ and WRITE					
macros					
userdata field in SWLST form					
tests					
in CONVERSION GUIDE TO TCAM	30	GC30-2026			
audio					
defined					
in OS CRJE TUG	36	GC30-2014			
operating procedures					
1050 terminal					
2740 terminal					
2741 terminal					
types of terminals supported					
in QTAM MESSAGE PROCESSING PRG SER	30	GC30-2003			
addressing					
character sets					
component					
polling					
types supported by QTAM					
in TCAM PROG GDE & REF MNL	30	GC30-2024			
defining					
determining number that are					
accepting					
determining total number on a					
line					
modifying write operation					
recording changes in status					
recording status of					
specifying type (available					
options)					
types supported					
Terminal and line control					
information					
in CONVERSION GUIDE TO TCAM	30	GC30-2026			
Terminal command language					
in OS CRJE TUG	36	GC30-2014			
format of					
function of					
Terminal commands					
in OS CRJE SYSTEM P/G	36	GC30-2016			
Terminal commands and functions					
in OS CRJE TUG	36	GC30-2014			
Terminal control					
in MAINTENANCE PROGRAM 360-UT-506	31	GC27-6918			
Terminal devices					
in SYSGEN	31	GC28-6554			
Terminal entry					
in TCAM PROG GDE & REF MNL	30	GC30-2024			
activating nonswitched station					
for entering					
types					
Terminal error messages					
in COBOL (F) PROGRAMMERS GUIDE	24	GC28-6380			
in OS ANS COBOL P/G	24	GC28-6437			
Terminal information and QTAM line					
control					
in CONVERSION GUIDE TO TCAM	30	GC30-2026			
Terminal lists					
in MAINTENANCE PROGRAM 360-UT-506	31	GC27-6918			
TERMINAL macro					
in TCAM PROG GDE & REF MNL	30	GC30-2024			
abnormal terminal due to					
improperly specified message					
queues data set					
addressing characters for					
specifying a component					
coding for a component					
coding for a line					
defining a component					
defining a line entry					
format					
multiple macros arranged by					
relative line number (example)					
operands					
specifying a component					
options for specifying terminal					
type					
overriding block size with the					
MSGFORM macro					
relevant operands when when					
specified for a line					
specifying addressing characters					
specifying alternate destination					
component					
specifying block and subblock					
sizes for a component accepting					
messages in nontransparent mode					
specifying block size for					
outgoing messages					
nontransparent mode					
transparent mode					
specifying block size messages in					
transparent mode to a component					

TERMINAL macro
 | in TCAM PROG GDE & REF MNL 30 GC30-2024
 |------(continued)

specifying buffer size for outgoing message
 specifying data control block name for line group
 specifying data for option fields
 example
 specifying delay between message blocks sent to a buffered station
 specifying interval between computer-initiated calls to a switched station
 specifying priorities
 specifying relative line number
 specifying secondary operator control stations
 specifying subblock size for outgoing messages in nontransparent mode
 specifying telephone number of a station
 specifying time for computer-initiated calls
 specifying type of message queuing
 specifying where message queues to be maintained
 specifying whether a component is to accept replies to operator commands
 summary determining use for line use of relative line number in dialing
 using for audio lines

Terminal messages
 in OS CRJE TUG 36 GC30-2014
 format
 numerical listing
 subject listing

Terminal operation
 in OS CRJE TUG 36 GC30-2014
 1050 terminal
 2740 terminal
 2741 terminal

Terminal select status
 in CONVERSION GUIDE TO TCAM 30 GC30-2026

Terminal table
 in CONVERSION GUIDE TO TCAM 30 GC30-2026
 BTAM concept
 definition
 modification using QTAM and TCAM
 in OS ADVANCED CHECKPOINT/RESTART 31 GC31-6708
 in QTAM MESSAGE PROCESSING PRG SER 30 GC30-2003
 defining
 device-access field
 distribution-list entry
 entry formats
 examining and modifying
 example
 group-code entry
 optional area subfield
 process-program entry
 single-terminal entry
 in TCAM PROG GDE & REF MNL 30 GC30-2024
 constructing
 defining boundaries
 defining option fields
 device-characteristics fields in DSECT format
 dump
 macro instructions
 LOGTYPE

CPTION
 TERMINAL
 TLIST
 TPROCESS
 TTAELE
 reserving space in an option field
 specifying data for option fields (example)
 specifying last entry in
 specifying logging complete messages
 specifying secondary operator control stations
 types of terminal entry

Terminal table, examining and modifying in SORT/MERGE 33 GC28-6543

Terminal table entry
 in TCAM PROG GDE & REF MNL 30 GC30-2024
 count of start I/O commands
 count of temporary errors
 examining contents
 modifying
 specifying name for displaying wueue control block
 specifying name of the replacing contrnts

Terminal test, on-line
 in OS CRJE TUG 36 GC30-2014
 1050 terminal
 2740 terminal
 2741 terminal

Terminal types supported by QTAM
 in QTAM MESSAGE PROCESSING PRG SER 30 GC30-2003

Terminal user
 in OS CRJE CONCEPTS AND FACILITIES 36 GC30-2012
 communication with facilities provided for responsibilities of

Terminal user, messages to
 in OS CRJE TUG 36 GC30-2014

Terminals
 in CONVERSION GUIDE TO TCAM 30 GC30-2026
 buffered
 supported
 in OS CRJE SYSTEM P/G 36 GC30-2016
 definition
 features
 required
 supported
 specifications of
 general discussion

Terminals supported
 in OS CRJE CONCEPTS AND FACILITIES 36 GC30-2012

TERMINATE
 in FORTRAN IV LIBRARY MATH/SERV 25 GC28-6818

TERMINATE statement
 in OS ANS COBOL LANGAUGE 24 GC28-6396

Terminate the use of a graphic data set (TMGDS)
 in INTRO TO TELEPROCESSING 30 GC30-2007

Terminate the use of a graphic device (TMDEV)
 in INTRO TO TELEPROCESSING 30 GC30-2007

Terminate use of the graphic subroutine package (TMGSP)
 in INTRO TO TELEPROCESSING 30 GC30-2007

Terminating a read mode
 in GRAPHIC SUBRTN PKG (GSP) 29 GC27-6932

Terminating a session
 in OS CRJE TUG 36 GC30-2014

Terminating attention levels 111, 107-108, 169
 in INTRO TO TELEPROCESSING 30 GC30-2007

Terminating the emulator job in 7094 EMULATE FOR M85/165	35 GC27-6951	END statement EVENT option EXIT statement files input/output events OUTPUT file records RETURN statement STOP statement UPDATE file	
<u>Termination</u> in ALGOL PROGRAMMERS GUIDE of compiler of linkage editor of load module of loader	26 GC33-4000	Termination of TCAM Message Control Program in CONVERSION GUIDE TO TCAM	30 GC30-2026
in HIERARCHY SUPPORT FOR 2361 1&2 abnormal of a problem program	36 GC27-6942	Termination record in OPERATING SYSTEM MNGMNT FAC job (type 5) complete description introduction step (type 4) contents format	34 GC28-6712
in PL/I (F) LANG REF MANUAL abnormal normal of begin block procedure program	29 GC28-8201	Termination subroutines in INTRO TO TELEPROCESSING	30 GC30-2007
in SORT/MERGE TIMING ESTIMATES due to exceeding storage capacity due to I/O errors	33 GC28-6662	<u>Terminator</u> , resident in TESTRAN SRL	37 GC28-6648
in SYSTEM/360-1130 DATA TRANS of System/360 asynchronous program of System/360 mainline program of 1130 asynchronous program of 1130 mainline program of 1130 mainline program from System/360	25 GC27-6937	<u>Terminology</u> in GRAPHIC PROGRAMMING SERVICES in TCAM PROG GDE & REF MNL	30 GC27-6912 30 GC30-2024
in TCAM PROG GDE & REF MNL application program due to not specifying user error-analysis routine due to uncorrectable I/O error improperly specified message queues data set overlying records on message queues data set specifying user exit wrapping nonreusable disk during flush closedown	30 GC30-2024	Terminology used in command format in OS CRJE TUG Terminology used in this publication in BTAM SRL	36 GC30-2014 30 GC30-2004
Termination, abnormal in COBOL (E) PROGRAMMERS GUIDE in OS DATA MANAGEMENT MACRO INSTR Check routine end of data uncorrectable I/O error	24 GC24-5029 30 GC28-6647	<u>Termname</u> operand in TCAM PROG GDE & REF MNL QCOPY macro TCHNG macro	30 GC30-2024
Termination and suppression of instructions by interruption in QTAM MESSAGE CNTRL PROG	31 GC30-2005	<u>Terms</u> in ASSEMBLER LANGUAGE expressions composed of in parentheses pairing of in PL/I (F) LANG REF MANUAL definitions of	21 GC28-6514 29 GC28-8201
Termination exit routine in OPERATING SYSTEM MNGMNT FAC	34 GC28-6712	<u>TERMTBL</u> macro instruction in QTAM MESSAGE PROCESSING PRG SER	30 GC30-2003
Termination of in OS ANS COBOL LANGAUGE execution main programs report processing subprograms	24 GC28-6396	<u>TERRSET</u> macro in TCAM PROG GDE & REF MNL setting a bit in the message error record using ERRORMSG macro with	30 GC30-2024
Termination of blocks in PL/I (F) LANG REF MANUAL	29 GC28-8201	<u>TEST</u> in ALGOL PROGRAMMERS GUIDE TEST AND SET instruction (TS) in QTAM MESSAGE CNTRL PROG description example of use	26 GC33-4000 31 GC30-2005
Termination of I/O operations in QTAM MESSAGE CNTRL PROG	31 GC30-2005	TEST attribute in LINKAGE EDIT AND LOAD SRL	31 GC28-6538
Termination of instructions, possible differences among models in in QTAM MESSAGE CNTRL PROG	31 GC30-2005	TEST CHANNEL instruction (TCH) in QTAM MESSAGE CNTRL PROG	31 GC30-2005
Termination of job in OS ANS COBOL P/G	24 GC28-6437	Test-conditions in FORTRAN IV LIBRARY MATH/SERV in OS ANS COBOL LANGAUGE	25 GC28-6818 24 GC28-6396
Termination of program in OS ANS COBOL LANGAUGE	24 GC28-6396	class condition-name definition relation sign	
Termination of step or job in OS ADVANCED CHECKPOINT/RESTART completed at system restart message issued	31 GC31-6708		
Termination of tasks in PL/I (F) LANG REF MANUAL active blocks allocation of based variables allocation of controlled variables	29 GC28-8201		

Test data			<u>Testing</u> cataloged procedures as	
in OS UTILITIES	32	GC28-6586	in-stream procedures	
generating			in PL/I F PROGRAMMERS GUIDE	29 GC28-6594
patterns of			Testing completion of I/O	
TEST I/O instruction (TIO)			in OS DATA MANAGEMENT MACRO INSTR	30 GC28-6647
in QTAM MESSAGE CNTRL PROG	31	GC30-2005	Testing controls	
Test information			in OS ANS COBOL LANCAUGE	24 GC28-6396
in TESTRAN SRL	37	GC28-6648	Testing event variables	
classification for selective			in PL/I (F) LANG REF MANUAL	29 GC28-8201
retrieval			COMPLETION built-in function	
recording and printing of			STATUS built-in function	
selective retrieval of			Testing for open data set	
Test integer beam position			in OS DATA MANAGEMENT MACRO INSTR	30 GC28-6647
(ITBP)			Testing programs as in-stream	
in INTRO TO TELEPROCESSING	30	GC30-2007	procedures	
Test iteration counter			in PL/I F PROGRAMMERS GUIDE	29 GC28-6594
in GRAPHIC SUBRTN PKG (GSP)	29	GC27-6932	Testing SMF exit routines	
Test light on system control panel			in OPERATING SYSTEM MNGMNT FAC	34 GC28-6712
in QTAM MESSAGE CNTRL PROG	31	GC30-2005	Testing transmission control units	
TEST option			and stations	
in ASSEMBLER(F) PROGRAMMERS GUIDE	21	GC26-3756	in CONVERSION GUIDE TO TCAM	30 GC30-2026
in TESTRAN SRL	37	GC28-6648		
assembler			<u>TESTRAN</u>	
linkage editor			in LINKAGE EDIT AND LOAD SRL	31 GC28-6538
Test point			TESTRAN (SYM) card format	
in TESTRAN SRL	37	GC28-6648	in ASSEMBLER(F) PROGRAMMERS GUIDE	21 GC26-3756
definition of			TESTRAN control section	
identification of			in TESTRAN SRL	37 GC28-6648
specification of			chained opening by OPTEST	
SVC instruction at			closing by TEST CLOSE	
Test read/write operations (GTCLT)			definition by TEST OPEN	
in SYSTEM/360-1130 DATA TRANS	25	GC27-6937	insertion in overlay segments	
Test real beam position (RTBP)			replacement by the	
in INTRO TO TELEPROCESSING	30	GC30-2007	linkage editor	
Test request message formats			TESTRAN counter	
in BTAM SRL	30	GC30-2004	in TESTRAN SRL	37 GC28-6648
Test return code (ITRC)			definition of	
in INTRO TO TELEPROCESSING	30	GC30-2007	setting of	
TEST statements			testing of	
in TESTRAN SRL	37	GC28-6648	TESTRAN data set	
examples			in TESTRAN SRL	37 GC28-6648
TEST AT			creation by the TESTRAN	
TEST CLOSE			interpreter	
TEST DEFINE			definition by a SYTEST DD	
TEST ON			statement	
TEST OPEN			processing by the TESTRAN	
TEST WHEN			editor	
formats			TESTRAN editing, job control	
functions			statements for	
Test status (ITST)			in TESTRAN SRL	37 GC28-6648
in INTRO TO TELEPROCESSING	30	GC30-2007	TESTRAN editor	
Test translator			in TESTRAN SRL	37 GC28-6648
in LINKAGE EDIT AND LOAD SRL	31	GC28-6538	definition	
TEST UNDER MASK instruction (TM)			listing	
in QTAM MESSAGE CNTRL PROG	31	GC30-2005	storage requirements	
description			TESTRAN flag	
example of use			in TESTRAN SRL	37 GC28-6648
<u>Testcode</u> in GTCLT subroutine			definition of	
in USERS GDE FOR JOB CONTROL 2250	36	GC27-6938	setting of	
for System/360			testing of	
for 1130			TESTRAN interpreter	
<u>TESTEXIT</u>			in TESTRAN SRL	37 GC28-6648
in OPERATING SYSTEM MNGMNT FAC	34	GC28-6712	control of	
contents			definition	
execution of			linkage to	
IEBDG used in			TESTRAN listing	
JCL			in TESTRAN SRL	37 GC28-6648
linkage editor used in			commenting the listing	
modifications			example of	
obtaining a punched deck of			interpretation of	
required DD statements			maximum page count	
required parameters			TESTRAN macro-instructions	
using			in TESTRAN SRL	37 GC28-6648
			TESTRAN messages	
			in TESTRAN SRL	37 GC28-6648

TESTRAN output					
in TESTRAN SRL	37	GC28-6648			
TESTRAN services					
in TESTRAN SRL	37	GC28-6648			
description					
requests for					
TESTRAN statement trace					
in TESTRAN SRL	37	GC28-6648			
TESTRAN statements					
in TESTRAN SRL	37	GC28-6648			
examples of					
execution of					
functions					
output of					
structure and format					
TESTRAN subroutines					
in TESTRAN SRL	37	GC28-6648			
<u>Tests</u>					
in FORTRAN IV LIBRARY MATH/SERV	25	GC28-6818			
class					
condition-name					
overflow					
relation					
sign					
truth					
<u>Tete-a-tete interaction</u>					
(specifying)					
in TCAM PROG GDE & REF MNL	30	GC30-2024			
<u>Text</u>					
in INTRO TO TELEPROCESSING	30	GC30-2007			
element					
via character generator					
via stroke tables					
in LINKAGE EDIT AND LOAD SRL	31	GC28-6538			
in QTAM MESSAGE PROCESSING PRG SER	30	GC30-2003			
in TCAM PROG GDE & REF MNL	30	GC30-2024			
Text, defined					
in BTAM SRL	30	GC30-2004			
Text, message					
in CONVERSION GUIDE TO TCAM	30	GC30-2026			
in LINKAGE EDIT AND LOAD SRL	31	GC28-6538			
in SORT/MERGE	33	GC28-6543			
prefix					
TEXT (TXT) card format					
in ASSEMBLER(F) PROGRAMMERS GUIDE	21	GC26-3756			
Text (TXT) in object or load					
modules					
in PL/I F PROGRAMMERS GUIDE	29	GC28-6594			
Text buffer					
in TCAM PROG GDE & REF MNL	30	GC30-2024			
TEXT content attribute					
in OS CRJE TUG	36	GC30-2014			
Text editing					
in MAINTENANCE PROGRAM 360-UT-506	31	GC27-6918			
Text mode					
in MAINTENANCE PROGRAM 360-UT-506	31	GC27-6918			
Text-only message					
in TCAM PROG GDE & REF MNL	30	GC30-2024			
TEXT operand					
in BTAM SRL	30	GC30-2004			
of ONLTST macro					
of TRLIST macro					
TEXT parameter in the WRITE MESSAGE					
frame					
in HIERARCHY SUPPORT FOR 2361 1&2	36	GC27-6942			
TEXT parameter on the WRITE MESSAGE frame					
in USERS GDE FOR JOB CONTROL 2250	36	GC27-6938			
Text prefix					
in QTAM MESSAGE PROCESSING PRG SER	30	GC30-2003			
Text transfer error indicated on					
message error record					
in TCAM PROG GDE & REF MNL	30	GC30-2024			
<u>TF (turn off) command</u>					
in 7080 EMULATE FOR MOD 165	36	GC27-6952			
description					
format					
<u>TGRCUP macro (IBM 2715)</u>					
in BTAM SRL	30	GC30-2004			
<u>TGT</u>					
in COBCL (F) PROGRAMMERS GUIDE	24	GC28-6380			
in OS ANS COBOL P/G	24	GC28-6437			
<u>Then</u>					
in AIGCL LANGUAGE	26	GC28-6615			
THEN					
in FORTRAN IV LIBRARY MATH/SERV	25	GC28-6818			
THEN, used in sentences					
in OS ANS COBOL LANGAUGE	24	GC28-6396			
THEN clause					
in PL/I (F) LANG REF MANUAL	29	GC28-8201			
<u>Third version of the compiler</u>					
in PL/I F PROGRAMMERS GUIDE	29	GC28-6594			
<u>Thorough syntax checking</u>					
in OS CRJE SYSTEM P/G	36	GC30-2016			
<u>THRESH= operand</u>					
in TCAM PROG GDE & REF MNL	30	GC30-2024			
<u>Threshold</u>					
in GRAPHIC SUBRTN PKG (GSP)	29	GC27-6932			
Threshold counters					
in CONVERSION GUIDE TO TCAM	30	GC30-2026			
Threshold values					
in GRAPHIC SUBRTN PKG (GSP)	29	GC27-6932			
in QTAM MESSAGE PROCESSING PRG SER	30	GC30-2003			
number of data checks					
number of intervention requireds					
number of timeouts					
number of transmissicns					
<u>Throughput</u>					
in BTAM SRL	30	GC30-2004			
formatted documents					
journal tapes					
unformatted documents					
in OPERATING SYSTEM MNGMNT FAC	34	GC28-6712			
in OPTIONAL READER DATA MGNT MACROS	36	GC21-5004			
in 7074 EMULATE FOR M155/165	35	GC27-6948			
estimate of					
factors determining					
in 7080 EMULATE FOR MOD 165	36	GC27-6952			
<u>THRU Option</u>					
in FORTRAN IV LIBRARY MATH/SERV	25	GC28-6818			
in OS ANS COBOL LANGAUGE	24	GC28-6396			
of the PERFORM statement					
of the VALUE clause					
<u>TIC (transfer in channel) command</u>					
in QTAM MESSAGE CNTRL PROG	31	GC30-2005			
<u>Tidseq operand (DFTRMLST macro)</u>					
in BTAM SRL	30	GC30-2004			
<u>Time</u>					
in TCAM PROG GDE & REF MNL	30	GC30-2024			
format for inserting in header					
logging					
reserving bytes in buffer for					
specifying whether to be inserted					
in header					
TIME					
in AIGCL PROGRAMMERS GUIDE	26	GC33-4000			

TIME built-in function			in SUPERVISOR SERV & MACRO INSTR	36	GC28-6646
in PL/I (F) LANG REF MANUAL	29	GC28-8201	effect on using ATTACH and CHAP		
Time-dependent programs			in MFT with subtasking		
in 7074 EMULATE FOR M155/165	35	GC27-6948	in MFT without subtasking		
considerations for			in MVT		
examples of			Time slicing in MFT		
execution with IODELAY command			in PL/I F PROGRAMMERS GUIDE	29	GC28-6594
not supported by emulator			Time slicing in MVT		
Time-dependent 7080 programs			in PL/I F PROGRAMMERS GUIDE	29	GC28-6594
in 7080 EMULATE FOR MOD 165	36	GC27-6952	Time stamping for the hard copy log		
Time-dependent 7094 programs			in SUPERVISOR SERV & MACRO INSTR	36	GC28-6646
in 7094 EMULATE FOR M85/165	35	GC27-6951			
Time limit exit routine			<u>TIME=</u> operand		
in OPERATING SYSTEM MNGMNT FAC	34	GC28-6712	in TCAM PROG GDE & REF MNL	30	GC30-2024
Time limits					
in OPERATING SYSTEM MNGMNT FAC	34	GC28-6712	<u>Timeout</u> exceeded		
Time limits, setting of			in TCAM PROG GDE & REF MNL	30	GC30-2024
in FORTRAN IV (G&H) PROGRAMMERS GDE25	GC28-6817		indicated on message error		
TIME macro instruction			record		
in SUPERVISOR SERV & MACRO INSTR	36	GC28-6646	specifying intensive-mode error		
BIN operand			recording for		
DEC operand			Timeout suppression feature (1050		
MIC operand			terminal)		
TU operand			in OS CRJE TUG	36	GC30-2014
Time of day			<u>Timer</u>		
in CONVERSION GUIDE TO TCAM	30	GC30-2026	in QTAM MESSAGE CNTRL PROG	31	GC30-2005
Time-of-day for computer-limited			address		
calls			description		
in TCAM PROG GDE & REF MNL	30	GC30-2024	interruption caused by		
TIME-OF-DAY special register			possible differences among models in		
in PL/I (F) LANG REF MANUAL	29	GC28-8201	in SYSGEN	31	GC28-6554
TIME-OF-DAY special register			feature		
description			specifying		
in OS ANS COBOL LANGAUGE	24	GC28-6396	Timer exit, restriction on use of LOPEN		
Time-of-day to initiate calls			macro within		
in CONVERSION GUIDE TO TCAM	30	GC30-2026	in BTAM SRL	30	GC30-2004
Time out error			Timer feature, for timing		
in QTAM MESSAGE PROCESSING PRG SER	30	GC30-2003	compilations		
TIME parameter			in PL/I F PROGRAMMERS GUIDE	29	GC28-6594
in COBOL (E) PROGRAMMERS GUIDE	24	GC24-5029	Timer units		
in COBOL (F) PROGRAMMERS GUIDE	24	GC28-6380	in OPERATING SYSTEM MNGMNT FAC	34	GC28-6712
in FORTRAN IV (G&H) PROGRAMMERS GDE25	GC28-6817		timing control table (TCT)		
in OS ANS COBOL P/G	24	GC28-6437			
for a job			<u>TIMES</u> (DEFAREA operand)		
for a job step			in BTAM SRL	30	GC30-2004
TIME parameter of EXEC statement			TIMES Option		
in PL/I F PROGRAMMERS GUIDE	29	GC28-6594	in FORTRAN IV LIBRARY MATH/SERV	25	GC28-6818
Time sharing option			TIMES option of the PERFORM		
in LINKAGE EDIT AND LOAD SRL	31	GC28-6538	statement		
in TCAM PROG GDE & REF MNL	30	GC30-2024	in OS ANS COBOL LANGAUGE	24	GC28-6396
Time Sharing Option (TSO)					
in CONVERSION GUIDE TO TCAM	30	GC30-2026	<u>TIMESTMP</u> macro instruction		
in OPERATING SYSTEM MNGMNT FAC	34	GC28-6712	in QTAM MESSAGE PROCESSING PRG SER	30	GC30-2003
exits					
record descriptions			<u>Timing</u> estimates, sort/merge		
type 30 (start TS)			in SYSTEM/360-1130 DATA TRANS	25	GC27-6937
type 31 (TIQC initialization)			Timing of I/O operations		
type 32 (driver)			in 7080 EMULATE FOR MOD 165	36	GC27-6952
type 33 (driver modify)			overlapping I/O		
type 34 (TS-step termination)			timing dependencies		
type 35 (logoff)			Timing options		
type 38 (initial TS			in SYSGEN	31	GC28-6554
configuration)			description		
type 40 (dynamic DD)			specifying		
type 41 (modify TS)			Timing services		
type 42 (stop TS)			in SUPERVISOR SERV & MACRO INSTR	36	GC28-6646
SMF options			date and time of day		
in SYSGEN	31	GC28-6554	interval option		
distribution library			interval timing		
examples			example of interval timing		
guidelines for restarting Stage II			time option		
job stream Stage II			Timing statistics		
Time slicing			in GRAPHIC PROGRAMMING SERV/2250	30	GC27-6909
in HIERARCHY SUPPORT FOR 2361 1&2	36	GC27-6942			
effect of					
definition of					

<u>TIOC</u> initialization record (type 31) in OPERATING SYSTEM MNGMNT FAC complete description introduction	34	GC28-6712	in OS DATA MNGMNT SERVICE GUIDE Totaling exit, user in OS DATA MANAGEMENT MACRO INSTR BSAM list format CSAM	30	GC26-3746 30	GC28-6647
<u>TITLE</u> instruction in ASSEMBLER LANGUAGE	21	GC28-6514	TOTALING option for label records in OS ANS COBOL LANGAUGE	24	GC28-6396	
<u>TITLE</u> option in PL/I (F) LANG REF MANUAL	29	GC28-8201	<u>TOTE</u> in TCAM PROG GDE & REF MNL facilities invalid request indicated on message error recrcd	30	GC30-2024	
<u>TITLE</u> option of OPEN statement in PL/I F PROGRAMMERS GUIDE restriction use of	29	GC28-6594	<u>TP</u> Op code in operator awareness message in TCAM PROG GDE & REF MNL	30	GC30-2024	
<u>TITLE</u> statement in OS UTILITIES	32	GC28-6586	TP-Op codes in BTAM SRL	30	GC30-2004	
<u>TLABEL</u> program control statement (cards) in 7094 EMULATE FOR M85/165 description explanation	35	GC27-6951	<u>TPDATE</u> macro in TCAM PROG GDE & REF MNL	30	GC30-2024	
<u>TLABEL</u> statement, description and format of in 7074 EMULATE FOR M155/165	35	GC27-6948	<u>TPEDIT</u> macro in TCAM PROG GDE & REF MNL	30	GC30-2024	
<u>TLABEL</u> statement, postprocessor in 7080 EMULATE FOR MOD 165	36	GC27-6952	TPEDIT macro (IBM 50) in BTAM SRL	30	GC30-2004	
<u>TLIST</u> macro in TCAM PROG GDE & REF MNL defining either distribution list or cascade list example of extended list of entries specifying entry for distribution list or cascade list	30	GC30-2024	<u>TPROCESS</u> macro in TCAM PROG GDE & REF MNL checkpoint/restart operands delimiting a recrcd for the application program interface between MCP and application program operands purging destination queue at restart specifying actual data for option fields example specifying alternate destination specifying application program as secondary station specifying name of process control block specifying permission priority levels for messages on a process queue specifying where application program message queues maintained	30	GC30-2024	
<u>TMDEV</u> in INTRO TO TELEPROCESSING	30	GC30-2007	<u>Trace</u> in TESTRAN SRL definition examples printing formats shifting a trace starting a trace stopping and restarting a trace	37	GC28-6648	
<u>TMGDS</u> in INTRO TO TELEPROCESSING	30	GC30-2007	TRACE in ALGCL PROGRAMMERS GUIDE	26	GC33-4000	
<u>TMGSP</u> in INTRO TO TELEPROCESSING	30	GC30-2007	in FORTRAN IV LIBRARY MATH/SERV	25	GC28-6818	
<u>TN</u> command in 7080 EMULATE FOR MOD 165 description format	36	GC27-6952	Trace, save area in SUPERVISOR SERV & MACRO INSTR	36	GC28-6646	
<u>TO</u> in FORTRAN IV LIBRARY MATH/SERV	25	GC28-6818	Trace area in TESTRAN SRL	37	GC28-6648	
<u>TO</u> operand in TCAM PROG GDE & REF MNL	30	GC30-2024	identification of limitation of specification of			
<u>TO</u> option of the TRANSFORM statement in OS ANS COBOL LANGAUGE	24	GC28-6396	TRACE debug option in OS ANS COBOL LANGAUGE	24	GC28-6396	
<u>TOD</u> (time-of-day clock) in SUPERVISOR SERV & MACRO INSTR	36	GC28-6646				
<u>TOPMSG</u> operand in TCAM PROG GDE & REF MNL	30	GC30-2024				
<u>Total</u> tracks for intermediate storage in SORT/MERGE TIMING ESTIMATES	33	GC28-6662				
<u>TOTALED</u> option for label records in OS ANS COBOL LANGAUGE	24	GC28-6396				
<u>Totaling</u> , user label in OS ANS COBOL P/G	24	GC28-6437				
TOTALING and TOTALED AREA option of LABEL RECORDS clause in PL/I (F) LANG REF MANUAL	29	GC28-8201				
Totaling area, user totaling exit routine						

Trace facility, generalized			Track addressing, relative		
in SUPERVISOR SERV & MACRO INSTR	36	GC28-6646	in FORTRAN IV LIBRARY MATH/SERV	25	GC28-6818
TRACE OFF statement			in OS DATA MANAGEMENT MACRO INSTR	30	GC28-6647
in OS ANS COBOL LANGAUGE	24	GC28-6396	BDAM		
TRACE ON statement			BLDI		
in OS ANS COBOL LANGAUGE	24	GC28-6396	FIND		
Trace option			POINT		
in SYSGEN	31	GC28-6554	Track allocation		
description			in FORTRAN IV LIBRARY MATH/SERV	25	GC28-6818
specifying			TRACK-AREA Clause		
TRACE option			in COBOL (F) PROGRAMMERS GUIDE	24	GC28-6380
in FORTRAN IV (G&H) PROGRAMMERS GDE	25	GC28-6817	in BISAM		
Trace stacking			in FORTRAN IV LIBRARY MATH/SERV	25	GC28-6818
in SYSGEN	31	GC28-6554	in OS ANS COBOL LANGAUGE	24	GC28-6396
TRACE statement			in OS ANS COBOL P/G	24	GC28-6437
in COBOL (E) PROGRAMMERS GUIDE	24	GC24-5029	in BSAM		
in COBOL (F) PROGRAMMERS GUIDE	24	GC28-6380	Track capacity		
relationship to SYSOUT DD Statement			in SORT/MERGE TIMING ESTIMATES	33	GC28-6662
sample			Track index, INDEXED data sets		
in OS ANS COBOL LANGAUGE	24	GC28-6396	in PL/I F PROGRAMMERS GUIDE	29	GC28-6594
in OS ANS COBOL P/G	24	GC28-6437	Track index write, full		
description			in OS DATA MANAGEMENT MACRO INSTR	30	GC28-6647
relationship to SYSOUT DD			TRACK-LIMIT clause		
statement			in OS ANS COBOL LANGAUGE	24	GC28-6396
TRACE statements			in OS ANS COBOL P/G	24	GC28-6437
in TESTSTRAN SRL	37	GC28-6648	in PL/I (F) LANG REF MANUAL	29	GC28-8201
examples			Track overflow		
formats			in PL/I (F) LANG REF MANUAL	29	GC28-8201
functions			DCB parameter		
TRACE subroutine			RECFM subparameter		
in COBOL (F) PROGRAMMERS GUIDE	24	GC28-6380	Track overflow feature		
in OS ANS COBOL P/G	24	GC28-6437	in OS DATA MANAGEMENT MACRO INSTR	30	GC28-6647
Trace table			BDAM		
in SUPERVISOR SERV & MACRO INSTR	36	GC28-6646	BPAM		
in SYSGEN	31	GC28-6554	BSAM		
TRACE= operand			CSAM		
in TCAM PROG GDE & REF MNL	30	GC30-2024	restrictions		
Traceback			chained scheduling		
in FORTRAN IV (G&H) PROGRAMMERS GDE	25	GC28-6817	exchange buffering		
without extended error handling			ISAM		
facility			variable-length spanned records		
map			in OS UTILITIES	32	GC28-6586
obtaining			with IEHATLAS		
sample of			with IEHMOVE		
Tracing processing history			Track overflow option		
in LINKAGE EDIT AND LOAD SRL	31	GC28-6538	in PL/I (F) LANG REF MANUAL	29	GC28-8201
Track			TRACK statement		
in COBOL (F) PROGRAMMERS GUIDE	24	GC28-6380	in OS UTILITIES	32	GC28-6586
addressing			Tracking movement of the light		
capacity			pen		
in OS ANS COBOL P/G	24	GC28-6437	in INTRO TO TELEPROCESSING	30	GC30-2007
addressing			Tracking, getting alternate		
capacity			in OS UTILITIES	32	GC28-6586
identifier			Tracks for a data set		
index			in HIERARCHY SUPPORT FOR 2361 1&2	36	GC27-6942
space for			TRACKS parameter in the DESCRIBE		
in OS DATA MNGMNT SERVICE GUIDE	30	GC26-3746	DATA frame		
addressing			in HIERARCHY SUPPORT FOR 2361 1&2	36	GC27-6942
defined			TRACKS parameter on DESCRIBE DATA frame		
format			in USERS GDE FOR JOB CONTROL 2250	36	GC27-6938
count-data format			Trackstacking		
count-key-data format			in OS ADVANCED CHECKPOINT/RESTART	31	GC31-6708
index			Trailer label, user		
overflow option			in OS DATA MNGMNT SERVICE GUIDE	30	GC26-3746
effect on chained scheduling			Trailer labels		
restriction on BSP macro			in OS ANS COBOL LANGAUGE	24	GC28-6396
instruction			in OS ANS COBOL P/G	24	GC28-6437
Track address			in OS TAPE LABELS	30	GC28-6680
in OS ANS COBOL LANGAUGE	24	GC28-6396	ANSI standard		
component of ACTUAL KEY			deferred processing		
direct file			definition of		
in PL/I (F) LANG REF MANUAL	29	GC28-8201	format of		
Track addressing			IBM standard		
in COBOL (E) PROGRAMMERS GUIDE	24	GC24-5029	deferred processing of		
			definition of		

Trailer labels					
in OS TAPE LABELS	30	GC28-6680			
IBM standard					
----- (continued)					
format of					
in 7080 EMULATE FOR MOD 165	36	GC27-6952			
in 7094 EMULATE FOR M85/165	35	GC27-6951			
as data records					
created by tape postprocessor					
program					
Trailer labels, modification of					
in 7074 EMULATE FOR M155/165	35	GC27-6948			
<u>TRAILING</u> option of the SIGN clause					
in OS ANS COBOL LANGAUGE	24	GC28-6396			
<u>TRANS</u> macro instruction					
in QTAM MESSAGE PROCESSING PRG SER	30	GC30-2003			
<u>TRANS=</u> operand					
in TCAM PROG GDE & REF MNL	30	GC30-2024			
<u>Transaction</u> (IBM 2715)					
in BTAM SRL	30	GC30-2004			
code					
defined					
deletion by 2715					
in TGROUPE macro					
expansion					
formats					
group					
dummy					
header					
identifier					
list					
defining					
<u>Transcode</u>					
in BTAM SRL	30	GC30-2004			
appearance in main storage					
used by IBM 2780					
<u>Transfer and store location</u>					
macro-instruction					
in GRAPHIC SUBRTN PKG (GSP)	29	GC27-6932			
Transfer control tables, updating					
in OS UTILITIES	32	GC28-6586			
Transfer function					
in ALGOL LANGUAGE	26	GC28-6615			
Transfer if iteration counter is not zero					
macro-instruction					
in GRAPHIC SUBRTN PKG (GSP)	29	GC27-6932			
Transfer if iteration counter is zero					
macro-instruction					
in GRAPHIC SUBRTN PKG (GSP)	29	GC27-6932			
Transfer if no strike					
macro-instruction					
in GRAPHIC SUBRTN PKG (GSP)	29	GC27-6932			
Transfer in channel command					
in QTAM MESSAGE CNTRL PROG	31	GC30-2005			
Transfer of BTAM function into TCAM					
Message Control Program					
in CONVERSION GUIDE TO TCAM	30	GC30-2026			
Transfer of control					
in OS ANS COBOL LANGAUGE	24	GC28-6396			
between calling and called					
programs					
to end a series of procedures					
to operating system					
to operator					
within a program					
among segments					
Transfer of control in					
multitasking					
in PL/I F PROGRAMMERS GUIDE	29	GC28-6594			
Transfer of data, basic procedure for a					
in QTAM MESSAGE CNTRL PROG	31	GC30-2005			
Transfer of sign functions					
in OS ANS COBOL LANGAUGE	24	GC28-6396			
Transfer on deferred detect (GTDD)					
in GRAPHIC PROG SERV FOR 2280 2282	30	GC27-6927			
Transfer on no detect (GTND)					
in GRAPHIC PROG SERV FOR 2280 2282	30	GC27-6927			
Transfer on response					
macro-instruction					
in GRAPHIC SUBRTN PKG (GSP)	29	GC27-6932			
Transfer on scan strike					
macro-instruction					
in GRAPHIC SUBRTN PKG (GSP)	29	GC27-6932			
Transfer order for 2280/82 and 2250					
in GRAPHIC SUBRTN PKG (GSP)	29	GC27-6932			
Transfer orders					
in GRAPHIC PROG SERV FOR 2280 2282	30	GC27-6927			
Transfer orders for 2280/82 only					
in GRAPHIC SUBRTN PKG (GSP)	29	GC27-6932			
Transfer to address					
in GRAPHIC SUBRTN PKG (GSP)	29	GC27-6932			
Transfer unconditional (GTRU)					
in GRAPHIC PROG SERV FOR 2280 2282	30	GC27-6927			
<u>Transferring</u> data between MCP and					
application program					
in TCAM PROG GDE & REF MNL	30	GC30-2024			
Transferring data in storage					
in OS ANS COBOL LANGAUGE	24	GC28-6396			
<u>TRANSFORM</u>					
in FORTRAN IV LIBRARY MATH/SERV	25	GC28-6818			
sterling items					
TRANSFORM statement					
in OS ANS COBOL LANGAUGE	24	GC28-6396			
and ASCII files					
in OS ANS COBOL P/G	24	GC28-6437			
TRANSFORM subroutine					
in COBOL (F) PROGRAMMERS GUIDE	24	GC28-6380			
in OS ANS COBOL P/G	24	GC28-6437			
TRANSFORM table					
in LINKAGE EDIT AND LOAD SRL	31	GC28-6538			
<u>Transformation rules</u>					
in OS ANS COBOL LANGAUGE	24	GC28-6396			
<u>TRANSIENT</u> (telecommunications) data					
sets					
in PL/I F PROGRAMMERS GUIDE	29	GC28-6594			
Transient area					
in OS CRJE SYSTEM P/G	36	GC30-2016			
in SYSGEN	31	GC28-6554			
TRANSIENT attribute					
in PL/I (F) LANG REF MANUAL	29	GC28-8201			
DIRECT files					
EVENT option					
input/output					
KEYFROM option					
message control program					
message processing program					
RECORD KEYED BUFFERED files					
SEQUENTIAL files					
teleprocessing					
teleprocessing format options					
TRANSIENT file					
TRANSIENT attribute, rules for					
in PL/I F PROGRAMMERS GUIDE	29	GC28-6594			
Transient conditions, line					
in CONVERSION GUIDE TO TCAM	30	GC30-2026			
TRANSIENT files					
in PL/I (F) LANG REF MANUAL	29	GC28-8201			
Transient modules (making resident)					
in TCAM PROG GDE & REF MNL	30	GC30-2024			
TRANSIENT option					
in PL/I (F) LANG REF MANUAL	29	GC28-8201			
Transient Storage					
in OPTIONAL READER DATA MGNT MACROS36	GC21-5004				

Transient SVC table option in SYSGEN description specifying	31 GC28-6554	message segments specifying continuation after retry exhausted starting or resuming on lines stopping for a nonswitched station stopping for line or line group suspending suspending output to a station	
<u>TRANSLATE</u> AND TEST instruction (TRT) in QTAM MESSAGE CNTRL PROG description example of use	31 GC30-2005	in USERS GDE FOR JOB CNTRL direction of errors	36 GC27-6933
TRANSLATE built-in function in PL/I (F) LANG REF MANUAL EBCDIC characters	29 GC28-8201	Transmission code in QTAM MESSAGE PROCESSING PRG SER translation	30 GC30-2003
TRANSLATE instruction (TR) in QTAM MESSAGE CNTRL PROG description example of use	31 GC30-2005	in USERS GDE FOR JOB CNTRL for BSC stations	36 GC27-6933
<u>Translating</u> transmission code in QTAM MESSAGE PROCESSING PRG SER	30 GC30-2003	Transmission codes in OS CRJE SYSTEM P/G	36 GC30-2016
<u>Translation</u> in CONVERSION GUIDE TO TCAM tables	30 GC30-2026	Transmission control unit in CONVERSION GUIDE TO TCAM in TCAM PROG GDE & REF MNL examining sense byte for I/O error	30 GC30-2026 30 GC30-2024
in OS DATA MANAGEMENT MACRO INSTR ASCII to EBCDIC EBCDIC to ASCII paper tape code	30 GC28-6647	Transmission control unit (TCU) in USERS GDE FOR JOB CNTRL access lines	36 GC27-6933
in OS TAPE LABELS	30 GC28-6680	conditioning line adapters of malfunctioning line adapters specifying type of adapter specifying type of TCU	
in TCAM PROG GDE & REF MNL avoiding of data in buffers selective specifying type	30 GC30-2024	Transmission Control Unit Inoperative message in USERS GDE FOR JOB CNTRL	36 GC27-6933
Translation, BCD-to-EBCDIC in 7074 EMULATE FOR M155/165	35 GC27-6948	Transmission control units (TCU) in MAINTENANCE PROGRAM 360-UT-506	31 GC27-6918
Translation, code in BTAM SRL tables	30 GC30-2004	Transmission error in QTAM MESSAGE PROCESSING PRG SER	30 GC30-2003
assembling names modifying		Transmission errors in MAINTENANCE PROGRAM 360-UT-506 in OS ANS COBOL LANGUAGE	31 GC27-6918 24 GC28-6396
in MAINTENANCE PROGRAM 360-UT-506	31 GC27-6918	Transmission facilities in CONVERSION GUIDE TO TCAM	30 GC30-2026
Translation feature in SORT/MERGE TIMING ESTIMATES	33 GC28-6662	Transmission-line control characters in USERS GDE FOR JOB CONTROL 2250	36 GC27-6938
Translation from BCD in FORTRAN IV (G&H) PROGRAMMERS GDE	25 GC28-6817	dimensioning, examples for dimensioning, examples for in System/360 read buffer in System/360 write buffer in 1130 read buffer in 1130 write buffer	
Translation tables in MAINTENANCE PROGRAM 360-UT-506	31 GC27-6918	Transmission mode in MAINTENANCE PROGRAM 360-UT-506	31 GC27-6918
in QTAM MESSAGE PROCESSING PRG SER	30 GC30-2003	Transmission priority in CONVERSION GUIDE TO TCAM nonswitched stations contention polled switched stations	30 GC30-2026
in TCAM PROG GDE & REF MNL formatting list of TCAM-provided overriding for a line group providing specifying for line group user	30 GC30-2024	in TCAM PROG GDE & REF MNL efficiency when receive specified nonswitched contention stations nonswitched polled stations Auto Poll TCAM program poll using buffering specifying for line switched stations	30 GC30-2024
<u>Translator</u> , data in 7080 EMULATE FOR MOD 165	36 GC27-6952	BSC non-BSC TWX	
<u>Transmct</u> operand (LERB macro) in USERS GDE FOR JOB CNTRL	36 GC27-6933	Transmission speed in MAINTENANCE PROGRAM 360-UT-506	31 GC27-6918
<u>Transmission</u> in CONVERSION GUIDE TO TCAM codes techniques	30 GC30-2026		
in PL/I (F) LANG REF MANUAL of data-list elements	29 GC28-8201		
in TCAM PROG GDE & REF MNL dynamically varying path of message through an MH limiting number of messages to a destination maintaining count of messages or	30 GC30-2024		

Transmission techniques			
in CONVERSION GUIDE TO TCAM	30	GC30-2026	
binary synchronous communication			
nontransparent mode			
transparent mode			
start-stop			
<u>Transmissions</u> from System/360			
in USERS GDE FOR JOB CONTROL	2250	36	GC27-6938
initialization of			
status of			
termination of			
to 1130 asynchronous routine			
verification of			
Transmissions from 1130			
in USERS GDE FOR JOB CONTROL	2250	36	GC27-6938
initialization of			
status of			
termination of			
to System/360 asynchronous routine			
verification of			
<u>TRANSMIT</u> condition			
in PL/I (F) LANG REF MANUAL	29	GC28-8201	
<u>TRANSMIT</u> condition, suppression			
option (OPTCD=U subparameter)			
in PL/I F PROGRAMMERS GUIDE	29	GC28-6594	
<u>Transmit</u> mode			
in OS RJE SRL	36	GC30-2006	
<u>Transmittal</u> modes			
in OS DATA MANAGEMENT MACRO INSTR	30	GC28-6647	
data			
locate			
move			
substitute			
<u>Transmitting</u> area			
in OS ANS COBOL LANGAUGE	24	GC28-6396	
Transmitting data between a System/360 and			
an 1130			
in USERS GDE FOR JOB CONTROL	2250	36	GC27-6938
<u>Transparent</u> mode			
in TCAM PROG GDE & REF MNL	30	GC30-2024	
specifying for message			
transmission			
in USERS GDE FOR JOB CNTRL	36	GC27-6933	
placing DLE STX sequence in output area			
<u>TRBEG</u>			
in ALGOL PROGRAMMERS GUIDE	26	GC33-4000	
<u>Tree</u> structure			
in LINKAGE EDIT AND LOAD SRL	31	GC28-6538	
defined			
Tree structure of overlay			
program			
in PL/I F PROGRAMMERS GUIDE	29	GC28-6594	
<u>TREND</u>			
in ALGOL PROGRAMMERS GUIDE	26	GC33-4000	
<u>TREXIT=</u> operand			
in TCAM PROG GDE & REF MNL	30	GC30-2024	
<u>TRID</u> operand (TRLIST macro)			
in USERS GDE FOR JOB CNTRL	36	GC27-6933	
<u>Trigonometric</u> functions			
in OS ANS COBOL LANGAUGE	24	GC28-6396	
Trigonometric subprograms			
in GRAPHIC PROGRAMMING SERV/2250	30	GC27-6909	
<u>Triple</u> spacing			
in OS ANS COBOL LANGAUGE	24	GC28-6396	
printer page			
source program listing			
<u>TRK</u>			
in COBCL (F) PROGRAMMERS GUIDE	24	GC28-6380	
TRK subparameter			
in COBCL (E) PROGRAMMERS GUIDE	24	GC24-5029	
in FORTRAN IV (G&H) PROGRAMMERS	GDE25	GC28-6817	
in OS ANS COBOL P/G	24	GC28-6437	
<u>TRKOFI</u> option			
in PL/I (F) LANG REF MANUAL	29	GC28-8201	
<u>TRLIST</u> macro (IBM 2715)			
in USERS GDE FOR JOB CNTRL	36	GC27-6933	
<u>TRNSLATE</u> macro			
in USERS GDE FOR JOB CNTRL	36	GC27-6933	
<u>TRSLRCTW</u> macro (World Trade telegraph)			
in USERS GDE FOR JOB CNTRL	36	GC27-6933	
<u>TRSLRCT3</u> macro (World Trade telegraph)			
in USERS GDE FOR JOB CNTRL	36	GC27-6933	
<u>TRSLSCTW</u> macro (World Trade telegraph)			
in USERS GDE FOR JOB CNTRL	36	GC27-6933	
<u>TRSLSCT3</u> macro (World Trade telegraph)			
in USERS GDE FOR JOB CNTRL	36	GC27-6933	
<u>TRTCH</u>			
in 7094 EMULATE FOR M85/165	35	GC27-6951	
for emulator program			
for tape formatting programs			
postprocessor			
preprocessor			
TRTCH operand			
in OS DATA MANAGEMENT MACRO INSTR	30	GC28-6647	
BSAM			
CSAM			
TRTCH parameter			
in COBCL (E) PROGRAMMERS GUIDE	24	GC24-5029	
in checkpoint/restart			
in OS TAPE LABELS	30	GC28-6680	
TRTCH subparameter			
in COBCL (F) PROGRAMMERS GUIDE	24	GC28-6380	
in FORTRAN IV (G&H) PROGRAMMERS	GDE25	GC28-6817	
in OS ANS COBOL P/G	24	GC28-6437	
in PL/I F PROGRAMMERS GUIDE	29	GC28-6594	
in SORT/MERGE TIMING ESTIMATES	33	GC28-6662	
TRTCH subparameter of DCB parameter			
in 7074 EMULATE FOR M155/165	35	GC27-6948	
TRTCH subparameter, DD statement			
in 7080 EMULATE FOR MOD 165	36	GC27-6952	
'TRUE'			
in ALGOL LANGUAGE	26	GC28-6615	
<u>TRUNC</u> built-in function			
in PL/I (F) LANG REF MANUAL	29	GC28-8201	
TRUNC compile time option			
in PL/I (F) LANG REF MANUAL	29	GC28-8201	
TRUNC macro instruction			
in OS DATA MANAGEMENT MACRO INSTR	30	GC28-6647	
truncating a block			
in OS DATA MNGMNT SERVICE GUIDE	30	GC26-3746	
TRUNC option			
in OS ANS COBOL P/G	24	GC28-6437	
<u>Truncated</u> blocks			
in OS DATA MNGMNT SERVICE GUIDE	30	GC26-3746	
<u>Truncating</u> buffers			
in OS ANS COBOL LANGAUGE	24	GC28-6396	
<u>Truncation</u>			
in BASIC FORTRAN IV LANGUAGE	25	GC28-6629	
in FORTRAN IV LIBRARY MATH/SERV	25	GC28-6818	

Truncation			in SUPERVISOR SERV & MACRO INSTR	36	GC28-6646
----- (continued)			<u>Turnaround</u> time		
in OS ANS COBOL LANGAUGE	24	GC28-6396	in OS CRJE SYSTEM P/G	36	GC30-2016
in arithmetic operation			<u>Turning</u> on terminal		
of buffers			in OS CRJE TUG	36	GC30-2014
in floating insertion editing			1050 terminal		
during a move			2740 terminal		
in receiving field			2741 terminal		
Truncation during a move			<u>TWAIT</u> macro		
in PL/I (F) LANG REF MANUAL	29	GC28-8201	in USERS GDE FOR JOB CNTRL	36	GC27-6933
Truncation errors			restriction cn use after nonzero return		
in COBOL DIFFERENCES	24	GC28-6395	code		
general			<u>Two</u> , powers of		
mathematical			in QTAM MESSAGE CNTRL PROG	31	GC30-2005
Truncation functions			Two-dimensional array		
in OS ANS COBOL LANGAUGE	24	GC28-6396	in PL/I (F) LANG REF MANUAL	29	GC28-8201
Truncation subprograms			Two-part region		
in GRAPHIC PROGRAMMING SERV/2250	30	GC27-6909	in OS ANS COBOL P/G	24	GC28-6437
<u>Truth</u> table			<u>Two's</u> complement notation		
in FORTRAN IV LIBRARY MATH/SERV	25	GC28-6818	in QTAM MESSAGE CNTRL PROG	31	GC30-2005
Truth tests			<u>TWX</u>		
in FORTRAN IV LIBRARY MATH/SERV	25	GC28-6818	in SYSGEN	31	GC28-6554
Truth values			specifying		
in OS ANS COBOL LANGAUGE	24	GC28-6396	TWX, WU		
<u>TRY</u> option			in USERS GDE FOR JOE CNTRL	36	GC27-6933
in FORTRAN IV LIBRARY MATH/SERV	25	GC28-6818	TWX-terminal I.D. sequence		
<u>TS</u> -step termination record (type 34)			in QTAM MESSAGE PROCESSING PRG SER	30	GC30-2003
in OPERATING SYSTEM MNGMNT FAC	34	GC28-6712	<u>TXT</u>		
complete description			in LINKAGE EDIT AND LOAD SRL	31	GC28-6538
introduction			TXT card		
<u>TSO</u>			in COBOL (E) PROGRAMMERS GUIDE	24	GC24-5029
in CONVERSION GUIDE TO TCAM	30	GC30-2026	in FORTRAN IV (G&H) PROGRAMMERS GDE	25	GC28-6817
in OPERATING SYSTEM MNGMNT FAC	34	GC28-6712	<u>Type</u>		
in SYSGEN	31	GC28-6554	in ALGOL LANGUAGE	26	GC28-6615
TSO (time sharing option)			in BASIC FORTRAN IV LANGUAGE	25	GC28-6629
in LINKAGE EDIT AND LOAD SRL	31	GC28-6538	result of arithmetic		
linkage editor			subprogram		
SYSTEM data set			TYPE		
TERM option			in GRAPHIC PROGRAMMING SERVICES	30	GC27-6912
loader			in OS UTILITIES	32	GC28-6586
SYSTEM data set			Type attribute		
TERM option			in ASSEMBLER LANGUAGE	21	GC28-6514
in TCAM PROG GDE & REF MNL	30	GC30-2024	defined		
<u>TSOPTION</u> macro instruction specifying			literals		
in SYSGEN	31	GC28-6554	macro instruction operands		
type of (table)			SETB instruction		
<u>TTABLE</u> macro			SETC instruction		
in TCAM PROG GDE & REF MNL	30	GC30-2024	symbols		
specifying last entry in terminal			in FORTRAN IV LANGUAGE	25	GC28-6515
table			of a symbcl		
specifying length of terminal			specified by a DATAM		
table name			operand		
<u>TTED</u> (cataloged procedure)			in OS CRJE TUG	36	GC30-2014
in TESTRAN SRL	37	GC28-6648	TYPE clause		
definition			in FORTRAN IV LIBRARY MATH/SERV	25	GC28-6818
<u>TTIMER</u> macro instruction			in OS ANS COBOL LANGAUGE	24	GC28-6396
in SUPERVISOR SERV & MACRO INSTR	36	GC28-6646	Type code		
canceling time remaining in a time			in LINKAGE EDIT AND LOAD SRL	31	GC28-6538
interval			Type conversion		
testing time remaining in a time			in PL/I (F) LANG REF MANUAL	29	GC28-8201
interval			target attributes		
<u>TTR</u>			Type declarati cn		
in OS DATA MNGMNT SERVICE GUIDE	30	GC26-3746	in ALGOL LANGUAGE	26	GC28-6615
TTR entries, updating			Type designators		
in OS UTILITIES	32	GC28-6586	in ASSEMBLER(F) PROGRAMMERS GUIDE	21	GC26-3756
<u>TUINPVL</u> (timer unit interval)			Type instruction, emulation of		
			in 7074 EMULATE FOR M155/165	35	GC27-6948

Type L data constant			in OPERATING SYSTEM MNGMNT FAC	34	GC28-6712
in ASSEMBLER (F) PROGRAMMERS GUIDE	21	GC26-3756	complete description		
Type numbers			introduction		
in PL/I F PROGRAMMERS GUIDE	29	GC28-6594	Type 2 (dump header)		
direct-access devices			in OPERATING SYSTEM MNGMNT FAC	34	GC28-6712
graphic units			complete description		
magnetic tape devices			introduction		
Type of conversion (typcon), specifications			Type 20 (job commencement)		
for			in OPERATING SYSTEM MNGMNT FAC	34	GC28-6712
in USERS GDE FOR JOB CONTROL	2250	36	complete description		
in GDCFF subroutine			introduction		
in GDCTF subroutine			Type 21 (ESV)		
Type operand			in OPERATING SYSTEM MNGMNT FAC	34	GC28-6712
in GRAPHIC PROGRAMMING SERVICES	30	GC27-6912	complete description		
TYPE operand			introduction		
in OS CRJE SYSTEM P/G	36	GC30-2016	Type 21 record processing		
in SORT/MERGE TIMING ESTIMATES	33	GC28-6662	in OS UTILITIES	32	GC28-6586
examples of			Type 3 (dump trailer)		
TYPE parameter			in OPERATING SYSTEM MNGMNT FAC	34	GC28-6712
in OS RJE SRL	36	GC30-2006	complete description		
TYPE parameter of CTRLPROG macro			introduction		
instruction			Type 3 and 4 SVC routines made resident		
in 7074 EMULATE FOR M155/165	35	GC27-6948	in SYSGEN	31	GC28-6554
Type Reset function, emulation of			description		
in 7074 EMULATE FOR M155/165	35	GC27-6948	specifying		
Type specification			Type 30 (start TS)		
in OS ANS COBOL LANGAUGE	24	GC28-6396	in OPERATING SYSTEM MNGMNT FAC	34	GC28-6712
defined			complete description		
of arithmetic expressions			introduction		
of arrays			Type 31 (TIOC initialization)		
of FUNCTION subprogram			in OPERATING SYSTEM MNGMNT FAC	34	GC28-6712
of statement function			complete description		
definitions			introduction		
of variables			Type 32 (driver)		
Type statements			in OPERATING SYSTEM MNGMNT FAC	34	GC28-6712
in OS ANS COBOL LANGAUGE	24	GC28-6396	complete description		
Type 1 (wait time)			introduction		
in OPERATING SYSTEM MNGMNT FAC	34	GC28-6712	Type 33 (driver modify)		
complete description			in OPERATING SYSTEM MNGMNT FAC	34	GC28-6712
introduction			complete description		
Type 10 (allocation recovery)			introduction		
in OPERATING SYSTEM MNGMNT FAC	34	GC28-6712	Type 34 (TS-step termination)		
complete description			in OPERATING SYSTEM MNGMNT FAC	34	GC28-6712
introduction			complete description		
Type 11 (VARY OFFLINE)			introduction		
in OPERATING SYSTEM MNGMNT FAC	34	GC28-6712	Type 35 (log off)		
complete description			in OPERATING SYSTEM MNGMNT FAC	34	GC28-6712
introduction			complete description		
Type 12 (end-of-day)			introduction		
in OPERATING SYSTEM MNGMNT FAC	34	GC28-6712	Type 38 (initial TS configuration)		
complete description			in OPERATING SYSTEM MNGMNT FAC	34	GC28-6712
introduction			complete description		
Type 13 (dynamic storage			introduction		
configuration)			Type 4 (step termination)		
in OPERATING SYSTEM MNGMNT FAC	34	GC28-6712	in OPERATING SYSTEM MNGMNT FAC	34	GC28-6712
complete description			complete description		
introduction			introduction		
Type 14 (IMPUT or RDBACK data set			Type 40 (dynamic ED)		
activity)			in OPERATING SYSTEM MNGMNT FAC	34	GC28-6712
in OPERATING SYSTEM MNGMNT FAC	34	GC28-6712	complete description		
complete description			introduction		
introduction			Type 41 (modify TS)		
Type 15 (OUTPUT, UPDAT, INPUT, or			in OPERATING SYSTEM MNGMNT FAC	34	GC28-6712
OUTIN data set activity)			complete description		
in OPERATING SYSTEM MNGMNT FAC	34	GC28-6712	introduction		
complete description			Type 42 (stop TS)		
introduction			in OPERATING SYSTEM MNGMNT FAC	34	GC28-6712
Type 17 (scratch data set status)			complete description		
in OPERATING SYSTEM MNGMNT FAC	34	GC28-6712	introduction		
complete description			Type 5 (job termination)		
introduction			in OPERATING SYSTEM MNGMNT FAC	34	GC28-6712
Type 18 (rename data set status)			complete description		
in OPERATING SYSTEM MNGMNT FAC	34	GC28-6712	introduction		
complete description			when written		
introduction					
Type 19 (direct access volume)					

Type 6 (output writer) in OPERATING SYSTEM MNGMNT FAC complete description introduction	34 GC28-6712	in OS ANS COBOL LANGAUGE definition inter-record slack bytes recording mode REVERSED option of the OPEN statement specification specification of physical record size unspecified format	24 GC28-6396
Type 7 (data lost) in OPERATING SYSTEM MNGMNT FAC complete description introduction	34 GC28-6712	<u>UADS</u> macro instruction in SYSGEN specifying type of (table)	31 GC28-6554
Type 8 (I/O configuration) in OPERATING SYSTEM MNGMNT FAC complete dscription introudction when written	34 GC28-6712	<u>UAPLOG</u> in PRINCIPLES OF OPERATION	01 GA22-6821
Type 9 (VARY ONLINE) in OPERATING SYSTEM MNGMNT FAC complete description introduction	34 GC28-6712	<u>UCB</u> (unit control block) in GRAPHIC PROG SERV FOR 2280 2282 in GRAPHIC PROGRAMMING SERVICES	30 GC27-6927 30 GC27-6912
<u>TYPE=</u> operand in TCAM PROG GDE & REF MNL	30 GC30-2024	<u>UCB</u> index in GRAPHIC PROGRAMMING SERVICES	30 GC27-6912
<u>TYPE=T</u> in OS DATA MANAGEMENT MACRO INSTR in OS DATA MNGMNT SERVICE GUIDE	30 GC28-6647 30 GC26-3746	<u>UCS</u> in OS UTILITIES loading of statement	32 GC28-6586
<u>Typelength</u> operand in TCAM PROG GDE & REF MNL	30 GC30-2024	<u>UCS</u> (universal character set) in OS ADVANCED CHECKPOINT/RESTART	31 GC31-6708
<u>Typename</u> operand in TCAM PROG GDE & REF MNL	30 GC30-2024	<u>UCS</u> (universal character set) used with MVT in PL/I F PROGRAMMERS GUIDE	29 GC28-6594
<u>Types</u> of ESD entries (Table 4) in ASSEMBLER(F) PROGRAMMERS GUIDE	21 GC26-3756	<u>UCS</u> parameter in OS DATA MANAGEMENT MACRO INSTR	30 GC28-6647
<u>Types</u> of generation in SYSGEN table	31 GC28-6554	<u>UEXIT</u> parameter in OS RJE SRL at IBM System/360 work station at IBM 1130 work station	36 GC30-2006
<u>Typing</u> errors in S/360 OPERATING SYS: OP GDE	20 GC27-6949	<u>UEXIT</u> statement in OS RJE SRL	36 GC30-2006
<u>Typing</u> errors, correction of in HIERARCHY SUPPORT FOR 2361 1&2 in USERS GDE FOR JOB CONTROL 2250	36 GC27-6942 36 GC27-6938	<u>UEXITIN</u> parameter in OS RJE SRL	36 GC30-2006
<u>TYPRUN</u> in ALGOL PROGRAMMERS GUIDE	26 GC33-4000	<u>UHL</u> (User Header Label) in OS ANS COBOL LANGAUGE in OS DATA MNGMNT SERVICE GUIDE	24 GC28-6396 30 GC26-3746
<u>TYPRUN</u> parameter in COBOL (F) PROGRAMMERS GUIDE	24 GC28-6380	<u>UNALIGNED</u> attribute in PL/I (F) LANG REF MANUAL	29 GC28-8201
<u>TYPRUN</u> parameter of JOB statement in PL/I F PROGRAMMERS GUIDE	29 GC28-6594	Unaligned data, support of in ASSEMBLER(F) PROGRAMMERS GUIDE	21 GC26-3756
<u>TYPUN</u> parameter in COBOL (E) PROGRAMMERS GUIDE	24 GC24-5029	<u>Unary</u> - in OS ANS COBOL LANGAUGE	24 GC28-6396
<u>T00</u> through T39 default DD statement names in 7080 EMULATE FOR MOD 165 restriction to use use	36 GC27-6952	<u>Unary</u> + in OS ANS COBOL LANGAUGE	24 GC28-6396
		<u>Unary</u> operator, definition in OS ANS COBOL LANGAUGE	24 GC28-6396
		<u>Unary</u> operators in FORTRAN IV LIBRARY MATH/SERV in OS ANS COBOL LANGAUGE	25 GC28-6818 24 GC28-6396
		<u>Unattended</u> operation in MAINTENANCE PROGRAM 360-UT-506	31 GC27-6918
<u>U</u> format records in FORTRAN IV LIBRARY MATH/SERV in OS DATA MANAGEMENT MACRO INSTR BDAM BPAM BSAM QSAM	25 GC28-6818 30 GC28-6647	<u>Unavailable</u> buffer condition in USERS GDE FOR JOB CNTRL	36 GC27-6933
in OS DATA MNGMNT SERVICE GUIDE in PL/I (F) LANG REF MANUAL in PL/I F PROGRAMMERS GUIDE	30 GC26-3746 29 GC28-8201 29 GC28-6594	return code for READ and WRITE macros	
<u>U</u> in DEFINE FILE in BASIC FORTRAN IV LANGUAGE	25 GC28-6629		
U-mode records			

U

<u>Unblanked</u> beam condition			in CONVERSION GUIDE TO TCAM	30	GC30-2026
in GRAPHIC SUBRTN PKG (GSP)	29	GC27-6932	in TCAM PROG GDE & REF MNL	30	GC30-2024
<u>Unblocked</u> records			input data set		
in COBOL (F) PROGRAMMERS GUIDE	24	GC28-6380	output data set		
permissible file techniques			Undefined length records		
in FORTRAN IV LIBRARY MATH/SERV	25	GC28-6818	in OS ANS COBOL P/G	24	GC28-6437
in OS ANS COBOL P/G	24	GC28-6437	in OS DATA MANAGEMENT MACRO INSTR	30	GC28-6647
fixed-length			Undefined-length records		
permissible file techniques			(U-format)		
spanned			in PL/I F PROGRAMMERS GUIDE	29	GC28-6594
variable-length			Undefined length records (U)		
in PL/I (F) LANG REF MANUAL	29	GC28-8201	in OS DATA MNGMNT SERVICE GUIDE	30	GC26-3746
in TCAM PROG GDE & REF MNL	30	GC30-2024	Undefined-length work unit size		
with FORMAT control			in TCAM PROG GDE & REF MNL	30	GC30-2024
without FORMAT control			Undefined record delimiter		
in 7094 EMULATE FOR M85/165	35	GC27-6951	in TCAM PROG GDE & REF MNL	30	GC30-2024
<u>Unblocking</u> data checks (UCS)			Undefined records		
in OS DATA MANAGEMENT MACRO INSTR	30	GC28-6647	in TCAM PROG GDE & REF MNL	30	GC30-2024
BSAM			UNDEFINEDFILE condition		
QSAM			in PL/I (F) LANG REF MANUAL	29	GC28-8201
SETPRT			<u>Underflow</u> , exponent		
<u>UNBUFFERED</u> attribute			in TCAM PROG GDE & REF MNL	30	GC30-2024
in PL/I (F) LANG REF MANUAL	29	GC28-8201	UNDERFLOW condition		
<u>UNBUFFERED</u> option			in PL/I (F) LANG REF MANUAL	29	GC28-8201
in PL/I (F) LANG REF MANUAL	29	GC28-8201	magnitude of floating-point value		
<u>Uncataloging</u> a data set			<u>Underlined</u> words in formats		
in OS UTILITIES	32	GC28-6586	in OS ANS COBOL LANGAUGE	24	GC28-6396
<u>UNCATLG</u>			<u>Underscore</u> , use of		
in ALGOL PROGRAMMERS GUIDE	26	GC33-4000	in OS UTILITIES	32	GC28-6586
<u>UNCATLG</u> specification			Underscore prompt		
in TCAM PROG GDE & REF MNL	30	GC30-2024	in OS CRJE TUG	36	GC30-2014
<u>UNCATLG</u> statement			before logging on		
in OS UTILITIES	32	GC28-6586	responding with EDIT subcommands		
<u>UNCATLG</u> subparameter			to		
in COBOL (E) PROGRAMMERS GUIDE	24	GC24-5029	<u>Unequal</u> fields		
in COBOL (F) PROGRAMMERS GUIDE	24	GC28-6380	in OS ANS COBOL P/G	24	GC28-6437
in OS ANS COBOL P/G	24	GC28-6437	<u>Unequal</u> size operands in a relation		
<u>Unconditional</u> branch			condition		
in ASSEMBLER LANGUAGE	21	GC28-6514	in OS ANS COBOL LANGAUGE	24	GC28-6396
<u>Unconditional</u> GO TO			<u>Unexpired</u> data sets encountered		
in OS ANS COBOL LANGAUGE	24	GC28-6396	in OS UTILITIES	32	GC28-6586
<u>Unconditional</u> GO TO statement			during ANALYZE operation		
in BASIC FORTRAN IV LANGUAGE	25	GC28-6629	during DUMP operation		
<u>Unconditional</u> statement			during FORMAT operation		
in ALGOL LANGUAGE	26	GC28-6615	during RESTORE operation		
<u>Unconditional</u> store in GDOA			<u>UNFORMAT</u> (DEFCCW operand)		
(GUSTOR)			in BTAM SRL	30	GC30-2004
in GRAPHIC PROG SERV FOR 2280 2282	30	GC27-6927	<u>Unformatted</u> data		
<u>Unconditional</u> transfer (GTRU)			in BTAM SRL	30	GC30-2004
in GRAPHIC PROG SERV FOR 2280 2282	30	GC27-6927	Unformatted documents		
<u>Uncorrectable</u> I/O errors			in BTAM SRL	30	GC30-2004
in OS DATA MANAGEMENT MACRO INSTR	30	GC28-6647	throughput		
<u>UNCT2311</u>			Unformatted READ statement		
in SYSGEN	31	GC28-6554	in OS ANS COBOL LANGAUGE	24	GC28-6396
description			Unformatted records		
included in			in BASIC FORTRAN IV LANGUAGE	25	GC28-6629
<u>UNCT2314</u>			READ		
in SYSGEN	31	GC28-6554	WRITE		
description			in OS ANS COBOL LANGAUGE	24	GC28-6396
included in			Unformatted WRITE statement		
<u>Undefined</u>			in OS ANS COBOL LANGAUGE	24	GC28-6396
in ALGOL LANGUAGE	26	GC28-6615	<u>Unique</u> names		
<u>Undefined</u> error indicated on message			in OS ANS COBOL LANGAUGE	24	GC28-6396
error record			by indexing		
in TCAM PROG GDE & REF MNL	30	GC30-2024	by qualification		
<u>Undefined</u> -format work unit			by subscripting		

Unit record devices, DD statement parameters for			in OS UTILITIES	32	GC28-6586
in 7074 EMULATE FOR M155/165	35	GC27-6948	Unloaded data sets		
Unit record devices, repositioning			in OS UTILITIES	32	GC28-6586
in OS ADVANCED CHECKPOINT/RESTART	31	GC31-6708	creating		
Unit record equipment			loading		
in TCAM PROG GDE & REF MNL	30	GC30-2024	reconstructing		
Unit record input/output processing			format of (IEBISAM)		
in 7074 EMULATE FOR M155/165	35	GC27-6948	<u>Unloading</u>		
Unit record volume			in OS UTILITIES	32	GC28-6586
in OS ANS COBOL LANGAUGE	24	GC28-6396	indexed-sequential data set		
definition			partitioned data set		
effect of CLOSE options			sequential data set		
error information			<u>UNLOCK macro</u>		
list			in TCAM PROG GDE & REF MNL	30	GC30-2024
Unit status conditions			examples		
in QTAM MESSAGE CNTRL PROG	31	GC30-2005	inquiry/rapid response coding		
attention			considerations		
busy			specifying conditional execution		
channel end			specifying use of EBCDIC blank		
control unit end			characters		
device end			<u>UNLOCK statement</u>		
status modifier			in PLANNING FOR IEM 1419/1275	36	GC21-5006
unit check			options of		
unit exception			<u>Unmovable data sets</u>		
<u>UNITNAME macro</u>			in OS DATA MANAGEMENT MACRO INSTR	30	GC28-6647
in USERS GDE FOR JOB CNTRL	36	GC27-6933	Unmovable data sets, moving or		
<u>UNITNAME macro instruction</u>			copying		
in OS ADVANCED CHECKPOINT/RESTART	31	GC31-6708	in OS UTILITIES	32	GC28-6586
in SYSGEN	31	GC28-6554	<u>Unnamed control section</u>		
additional devices			in ASSEMBLER LANGUAGE	21	GC28-6514
cross-reference table			<u>Unnormalized operation (in floating-point</u>		
specifying			arithmetic)		
type of (table)			in QTAM MESSAGE CNTRL PROG	31	GC30-2005
<u>UNITNAME macro instruction (system</u>			<u>Unnumbered messages</u>		
generation)			in LINKAGE EDIT AND LOAD SRL	31	GC28-6538
in BTAM SRL	30	GC30-2004	<u>UNPACK instruction (UNPK)</u>		
in OPTIONAL READER DATA MGNT MACROS	36	GC21-5004	in QTAM MESSAGE CNTRL PROG	31	GC30-2005
<u>UNITSZ= operand</u>			description		
in TCAM PROG GDE & REF MNL	30	GC30-2024	example of use		
<u>Universal character set</u>			<u>Unpacked to packed decimal</u>		
in OS ADVANCED CHECKPOINT/RESTART	31	GC31-6708	conversion		
in OS DATA MANAGEMENT MACRO INSTR	30	GC28-6647	in OS UTILITIES	32	GC28-6586
in SYSGEN	31	GC28-6554	<u>UNPK instruction</u>		
specifying			in OS DATA MNGMNT SERVICE GUIDE	30	GC26-3746
with starter operating system			examples		
<u>Universal character set (UCS)</u>			in SUPERVISOR SERV & MACRO INSTR	36	GC28-6646
parameter			example		
in PL/I F PROGRAMMERS GUIDE	29	GC28-6594	use with time option		
printer under MVT			<u>Unprotected character</u>		
<u>Universal Character Set buffer,</u>			in INTRO TO TELEPROCESSING	30	GC30-2007
loading the			<u>Unrecoverable errors</u>		
in OS UTILITIES	32	GC28-6586	in S/360 OPERATING SYS: OP GDE	20	GC27-6949
<u>Universal instruction set</u>			<u>Unresolved references</u>		
in QTAM MESSAGE CNTRL PROG	31	GC30-2005	in LINKAGE EDIT AND LOAD SRL	31	GC28-6538
<u>Unlabeled magnetic tape</u>			and automatic library		
in OS DATA MNGMNT SERVICE GUIDE	30	GC26-3746	call		
<u>Unlabeled tapes</u>			in cross-reference		
in OS TAPE LABELS	30	GC28-6680	table		
component supports of			<u>Unsigned literal</u>		
other systems			in PL/I (F) LANG REF MANUAL	29	GC28-8201
replaced by labeled tape			<u>Unsigned number</u>		
specification of			in ALGOL LANGUAGE	26	GC28-6615
volume layouts for					
<u>UNLOAD</u>					
in OS UTILITIES	32	GC28-6586			
<u>UNLOAD command</u>					
in OS ADVANCED CHECKPOINT/RESTART	31	GC31-6708			
<u>Unloaded data</u>					

Unsigned numeric operands in OS ANS COBOL LANGAUGE considered positive in relation condition	24 GC28-6396	in OS UTILITIES symbolic libraries transfer control tables TTR entries in the SVC library	32 GC28-6586
UNSPEC built-in function in PLANNING FOR IBM 1419/1275	36 GC21-5006	Updating a file in OS ANS COBOL LANGAUGE REWRITE statement WRITE statement	24 GC28-6396
UNSPEC pseudo-variable in PLANNING FOR IBM 1419/1275	36 GC21-5006	Updating elements in INTRO TO TELEPROCESSING	30 GC30-2007
Unspecified format records in FORTRAN IV LIBRARY MATH/SERV	25 GC28-6818	Updating facilities in OS CRJE TUG	36 GC30-2014
Unspecified length records in OS ANS COBOL P/G	24 GC28-6437	Updating in place, a partitined data set in OS UTILITIES	32 GC28-6586
Unspecified record format in OS ANS COBOL LANGAUGE	24 GC28-6396	Updating sample program in OS ANS COBOL LANGAUGE	24 GC28-6396
'UNTIL'		Updating time interval in S/360 OPERATING SYS: OP GDE	20 GC27-6949
in ALGOL LANGUAGE	26 GC28-6615		
UNTIL FIRST		UPCN	
in FORTRAN IV LIBRARY MATH/SERV	25 GC28-6818	in FORTRAN IV LIBRARY MATH/SERV	25 GC28-6818
UNTIL FIRST option of the EXAMINE statement in OS ANS COBOL LANGAUGE counting replacing	24 GC28-6396	UPON option of the SUM clause in OS ANS COBOL LANGAUGE	24 GC28-6396
UNTIL option in FORTRAN IV LIBRARY MATH/SERV	25 GC28-6818	Upper bound in ALGOL LANGUAGE	26 GC28-6615
UNTIL option of the PERFORM statement in OS ANS COBOL LANGAUGE	24 GC28-6396	UPSI (user program switches) in PL/I (F) LANG REF MANUAL	29 GC28-8201
Unused buffer condition in USERS GDE FOR JOB CNTRL	36 GC27-6933	UPSI specification in OS RJE SRL	36 GC30-2006
Unusual conditions that cause interruptions in QTAM MESSAGE CNTRL PROG	31 GC30-2005	Upward reference in LINKAGE EDIT AND LOAD SRL defined	31 GC28-6538
UP BY option of the SET statement in OS ANS COBOL LANGAUGE	24 GC28-6396	US (unit separator) character in USERS GDE FOR JOB CNTRL	36 GC27-6933
Up key in S/360 OPERATING SYS: OP GDE	20 GC27-6949	USA standard code for information interchange extended to eight bits (USASCII-8) in QTAM MESSAGE CNTRL PROG	31 GC30-2005
UPCTL		USAGE Clause	
in PRINCIPLES OF OPERATION	01 GA22-6821	in COBOL LANGUAGE	24 GC28-6516
UPCTL change PDS in PRINCIPLES OF OPERATION	01 GA22-6821	efficient use of	
UPDAT open option in OS DATA MANAGEMENT MACRO INSTR	30 GC28-6647	in FORTRAN IV LIBRARY MATH/SERV format	25 GC28-6818
UPDAT option in OS DATA MNGMNT SERVICE GUIDE	30 GC26-3746	in OS ANS COBOL LANGAUGE	24 GC28-6396
Update analysis program in SYSGEN	31 GC28-6554	alphabetic items alphanumeric items alteration by redefining ASCII considerations binary items default option descripti cn external decimal items external floating-point items format index data items internal decimal items internal floating-point items	24 GC28-6437
Update analysis program (analyzer) in PRINCIPLES OF OPERATION sample program	01 GA22-6821	in OS ANS COBOL P/G causing errors efficient use of example	
UPDATE attribute in PLANNING FOR IBM 1419/1275	36 GC21-5006	in PL/I (F) LANG REF MANUAL	29 GC28-8201
Update facilities in OS CRJE CONCEPTS AND FACILITIES	36 GC30-2012	USAGE clause, format of in COBOL (E) PROGRAMMERS GUIDE	24 GC24-5029
Update in place in OS ADVANCED CHECKPOINT/RESTART	31 GC31-6708	Usage count too large return code for READ and WRITE macros in USERS GDE FOR JOB CNTRL	36 GC27-6933
Update mode in OS DATA MNGMNT SERVICE GUIDE	30 GC26-3746		
UPDATE option in PLANNING FOR IBM 1419/1275	36 GC21-5006		
Update partitioned data set directory in OS DATA MANAGEMENT MACRO INSTR	30 GC28-6647		
Update utility program in PRINCIPLES OF OPERATION	01 GA22-6821		
Updating			

<u>USAS</u> COBOL (former term for American National Standard COBOL)			access directory	
in PL/I (F) LANG REF MANUAL	29	GC28-8201	exits	
<u>USAS</u> FORTRAN			User, definition of	
in BASIC FORTRAN IV LANGUAGE	25	GC28-6629	in HIERARCHY SUPPORT FOR 2361 1&2	36 GC27-6942
<u>USAS</u> code			in PL/I (F) LIBRARY COMP SUBRTNS	29 GC28-6590
in MAINTENANCE PROGRAM 360-UT-506	31	GC27-6918	User area, SWLST form of terminal list	
in TCAM PROG GDE & REF MNL	30	GC30-2024	in USERS GDE FOR JOB CNTRL	36 GC27-6933
in USERS GDE FOR JOB CNTRL	36	GC27-6933	User array (userarray) for input	
appearance in main storage			in USERS GDE FOR JOB CONTROL 2250	36 GC27-6938
BSC stations using			in System/360	
<u>USC</u> macro instruction			definition of	
in SYSGEN	31	GC28-6554	dimensioning of	
cross-reference table			general description of	
specifying			in 1130	
type of (table)			definition of	
<u>USE</u>			dimensioning of	
in FORTRAN IV LIBRARY MATH/SERV	25	GC28-6818	general description of	
AFTER STANDARD ERROR			User array (userarray) for output	
BEFORE REPORTING			in USERS GDE FOR JOB CONTROL 2250	36 GC27-6938
<u>USE</u> AFTER ERROR			in System/360	
in COBOL LANGUAGE	24	GC28-6516	definition of	
in file processing techniques			dimensioning of	
<u>USE</u> AFTER ERROR option			general description of	
in OS ANS COBOL P/G	24	GC28-6437	in 1130	
description			definition of	
in file processing techniques			dimensioning of	
<u>USE</u> AFTER STANDARD ERROR			general description of	
in COBOL (F) PROGRAMMERS GUIDE	24	GC24-5029	User-assigned priority	
<u>USE</u> BEFORE LABEL option			in OPERATING SYSTEM MNGMNT FAC	34 GC28-6712
in OS ANS COBOL P/G	24	GC28-6437	User authorization	
in file processing techniques			in OS CRJE CONCEPTS AND FACILITIES	36 GC30-2012
<u>USE</u> AFTER STANDARD ERROR			User capabilities	
in COBOL (F) PROGRAMMERS GUIDE	24	GC24-5029	in OS CRJE SYSTEM P/G	36 GC30-2016
<u>USE</u> BEFORE LABEL option			User code in MH	
in OS ANS COBOL P/G	24	GC28-6437	in TCAM PROG GDE & REF MNL	30 GC30-2024
Use count,			formula for determining bytes	
in SUPERVISOR SERV & MACRO INSTR	36	GC28-6646	resulting from	
Use of storage			User Command Control Table	
in PLANNING FOR IBM 1419/1275	36	GC21-5006	in OS CRJE SYSTEM P/G	36 GC30-2016
alignment attributes			User communication field	
<u>USE</u> operand			in OPERATING SYSTEM MNGMNT FAC	34 GC28-6712
in S/360 OPERATING SYS: OP GDE	20	GC27-6949	User completion codes	
<u>USE</u> statement			in PL/I F PROGRAMMERS GUIDE	29 GC28-6594
in OS ANS COBOL LANGAUGE	24	GC28-6396	STEP ABEND facility	
on a declarative section header			User-created libraries	
error processing			in OS ANS COBOL LANGAUGE	24 GC28-6396
and nondeclarative procedures			User data set	
nonstandard label processing			in OS ADVANCED CHECKPOINT/RESTART	31 GC31-6708
ASCII considerations			User-defined files	
report writer			in OS ANS COBOL P/G	24 GC28-6437
user label processing			User error indicated on message	
in PL/I (F) LANG REF MANUAL	29	GC28-8201	error record	
error processing			in TCAM PROG GDE & REF MNL	30 GC30-2024
GIVING option			User error procedures	
input/output error bytes			in OS ANS COBOL LANGAUGE	24 GC28-6396
and INVALID KEY phrase			User error routines	
syntax differences			in FORTRAN IV LIBRARY MATH/SERV	25 GC28-6818
nonstandard label processing			User-exit interface	
report writer			in OS RJE SRL	36 GC30-2006
user label processing			for IBM System/3	
<u>User</u>			for IBM System/360 Model	
in OS CRJE SYSTEM P/G	36	GC30-2016	20	
in OS DATA MANAGEMENT MACRO INSTR	30	GC28-6647	for IBM System/360	
data in partitioned data set directory			for IBM 1130	
BLDL			User exits	
STOW			in OS UTILITIES	32 GC28-6586
label exit			User file processing	
BSAM			in OS ANS COBOL P/G	24 GC28-6437
list format			error processing	
QSAM			file processing techniques	
totaling exit			labels	
BSAM			user-defined files	
list format			User Header Label (UHL)	
QSAM			in OS ANS COBOL LANGAUGE	24 GC28-6396
in OS RJE SRL	36	GC30-2006	in OS DATA MNGMNT SERVICE GUIDE	30 GC26-3746

User id			defined in CRJE procedure	
in OS CRJE TUG	36	GC30-2014	definition	
assigning			general discussion	
format in terminal commands			storage requirement	
incorrectly, specified			in OS CRJE TUG	36 GC30-2014
User identification			attributes of data set in	
in OS CRJE SYSTEM P/G	36	GC30-2016	listing names of data set in	
User identification code			merging lines from	
in OS CRJE CONCEPTS AND FACILITIES	36	GC30-2012	saving a data set in	
User identification field			submitting a data set	
in OPERATING SYSTEM MNGMNT FAC	34	GC28-6712	User output writer routines	
User label			in 7094 EMULATE FOR M85/165	35 GC27-6951
in OS ANS COBOL P/G	24	GC28-6437	example of JCL for	
procedure			use of	
totaling			User print specifications	
User label exit routine			in OS UTILITIES	32 GC28-6586
in OS DATA MNGMNT SERVICE GUIDE	30	GC26-3746	User program analysis	
restriction for data sets on			in USERS GDE FOR JOB CNTRL	36 GC27-6933
volumes without standard labels			User program initialization	
restriction for SYSOUT data sets			in USERS GDE FOR JOB CNTRL	36 GC27-6933
with read backward			User program switches (UPSI)	
User label sample program			in PL/I (F) LANG REF MANUAL	29 GC28-8201
in SYSGEN	31	GC28-6554	User programs	
User labels			in 7094 EMULATE FOR M85/165	35 GC27-6951
in OS ANS COBOL LANGAUGE	24	GC28-6396	for input	
and ASCII files			for output	
description			User punch specifications	
GO TO MORE-LABELS			in OS UTILITIES	32 GC28-6586
and multivolume sequential			User repositicing routine	
files			in OS ADVANCED CHECKPOINT/RESTART	31 GC31-6708
procedures for handling			User-specified	
sample program			in LINKAGE EDIT AND LOAD SRL	31 GC28-6538
standard system procedures			input	
in OS ANS COBOL P/G	24	GC28-6437	storage	
in OS TAPE LABELS	30	GC28-6680	User-specified data sets	
ANSI standard			in OS ANS COBOL P/G	24 GC28-6437
deferred processing of			User-supplied corrective action	
format of			in GRAPHIC PROGRAMMING SERV/2250	30 GC27-6909
IBM standard			User-supplied picture	
component support of			in OS UTILITIES	32 GC28-6586
deferred processing of			User tables	
format of			in USERS GDE FOR JOB CNTRL	36 GC27-6933
in OS UTILITIES	32	GC28-6586	User totaling exit routine	
as data			in OS DATA MNGMNT SERVICE GUIDE	30 GC26-3746
as data-set descriptors			control program save area	
copying			control totals	
EXITS statement			exit list entry	
LABEL statement			image area address	
LABELS statement			CPTCD operand	
linkage with label processing			restricted BSAM, QSAM	
exit routines			totaling area	
moving			variable-length records and	
parameter lists of exit routines			User totaling facility example	
RECORD statement			in SYSGEN	31 GC28-6554
relationship between EXITS and			User Trailer Label (UTL)	
LABELS			in OS ANS COBOL LANGAUGE	24 GC28-6396
return codes from exit routines			in OS DATA MNGMNT SERVICE GUIDE	30 GC26-3746
utility program handing of			User-written exit routines, SMF	
volume switch labels			in OPERATING SYSTEM MNGMNT FAC	34 GC28-6712
with IEBCOMPR			conventions	
with IEBGENER			data sets used by	
with IEBPTPCH			effect on system throughput	
with IEBUPDTE			facilities and restrictions	
with IEHMOVE			IEFACTRT	
in PL/I (F) LANG REF MANUAL	29	GC28-8201	compatibility	
LABEL RECORDS clause			parameter formats	
USE statement			IEFUJI	
User libraries			IEFUJV	
in OS ANS COBOL P/G	24	GC28-6437	IEFUSI	
User library			IEFUSO	
in OS CRJE CONCEPTS AND FACILITIES	36	GC30-2012	IEFUTL	
in OS CRJE SYSTEM P/G	36	GC30-2016	incorporating into the system	
adding data sets to			main storage requirements	
allocation			parameters	
restriction			return codes used to suppress	
condensation of			records	

User-written exit routines, SMF			within a called program	
in OPERATING SYSTEM MNGMNT FAC	34	GC28-6712	within a calling program	
-----(continued)			in the ENTRY statement	
specifying			on the Procedure Division	
testing			header	
when taken			USING instruction	
User-written functions			in ASSEMBLER LANGUAGE	21 GC28-6514
in SYSGEN	31	GC28-6554	USING KEY option of the START	
error routines			statement	
for FORTRAN			in OS ANS COBOL LANGAUGE	24 GC28-6396
include in			USING lists	
macro instructions			in FORTRAN IV LIBRARY MATH/SERV	25 GC28-6818
nonstandard label routines			Using NEW, MEMBER, and NAME keywords	
space allocation			in OS UTILITIES	32 GC28-6586
SVC			USING option	
SYS1.LINKLIB			in COBOL LANGUAGE	24 GC28-6516
SYS1.NUCLFUS			in FORTRAN IV LIBRARY MATH/SERV	25 GC28-6818
SYS1.SVCLIB			in OS ANS COBOL P/G	24 GC28-6437
User-written library			USING option of the SORT statement	
in LINKAGE EDIT AND LOAD SRL	31	GC28-6538	in OS ANS COBOL LANGAUGE	24 GC28-6396
User-written modules			USING statement	
in SYSGEN	31	GC28-6554	in FORTRAN IV LANGUAGE	25 GC28-6515
User-written programs			USING statement requirement	
in SYSGEN	31	GC28-6554	in OS DATA MANAGEMENT MACRO INSTR	30 GC28-6647
User-written records			DCBD	
in OPERATING SYSTEM MNGMNT FAC	34	GC28-6712	macro expansions	
User-written routine			Using TCAM checkpoint facility with	
in SORT/MERGE TIMING ESTIMATES	33	GC28-6662	QTAM message processing program	
definition of			in CONVERSION GUIDE TO TCAM	30 GC30-2026
User-written routines			Using the character set	
in 7074 EMULATE FOR M155/165	35	GC27-6948	in PLANNING FOR IEM 1419/1275	36 GC21-5006
to modify the emulator			arithmetic operators	
to process emulator data			bit-string operators	
User-Written Subroutines within LPS			blanks	
in QTAM MESSAGE PROCESSING PRG SER	30	GC30-2003	character-string constants	
User-written SVC routines			comments	
in SYSGEN	31	GC28-6554	comparison operators	
description			elements	
specifying			identifiers	
			operators	
<u>User's attention routine</u>			PL/I character sets	
in GRAPHIC PROG SERV FOR 2280 2282	30	GC27-6927	Using unmodified existing QTAM	
USER'S NAME parameter in the LOG ON			message processing program	
frame			in CONVERSION GUIDE TO TCAM	30 GC30-2026
in HIERARCHY SUPPORT FOR 2361 1&2	36	GC27-6942		
in PL/I (F) LIBRARY COMP SUBRTNS	29	GC28-6590	<u>USRMCMD</u> operand	
			in OS CRJE SYSTEM P/G	36 GC30-2016
<u>Userdata</u> operand (DFTRMLST macro)			<u>USRSCMD</u> operand	
in USERS GDE FOR JOB CNTRL	36	GC27-6933	in OS CRJE SYSTEM P/G	36 GC30-2016
<u>USEREG=</u> operand			<u>UTERM=</u> operand	
in TCAM PROG CDE & REF MNL	30	GC30-2024	in TCAM PROG GDE & REF MNL	30 GC30-2024
<u>Userid</u>			<u>UTIL</u> operand of EM7080 macro	
in OS CRJE SYSTEM P/G	36	GC30-2016	in 7080 EMULATE FOR MOD 165	36 GC27-6952
USERID command			UTIL parameter of emulator generation macro	
in OS CRJE SYSTEM P/G	36	GC30-2016	instruction	
in OS RJE SRL	36	GC30-2006	in 7074 EMULATE FOR M155/165	35 GC27-6948
description				
function			<u>Utilities</u>	
<u>Userlength</u> operand (DFTRMLST macro)			in OS TAPE LABELS	30 GC28-6680
in USERS GDE FOR JOB CNTRL	36	GC27-6933	<u>Utility</u> control statement (IEHATLAS)	
<u>Users</u> error handling considerations			in OS UTILITIES	
in GRAPHIC SUBRTN PKG (GSP)	29	GC27-6932	TRACK or VTOC	32 GC28-6586
USERS operand			Utility control statements	
in OS CRJE SYSTEM P/G	36	GC30-2016	in OS UTILITIES	32 GC28-6586
<u>Using</u> a command list (CLIST)			LISTCTLG	
in OS CRJE TUC	36	GC30-2014	LISTPDS	
USING clause			LISTVTOC	
in OS ANS COBOL LANGAUGE	24	GC28-6396	Utility control statements, format	
boundary alignment of			of	
identifiers			in OS UTILITIES	32 GC28-6586
in a CALL statement				

Utility control statements (IBCDASDI)			PRINT		
in OS UTILITIES	32	GC28-6586	PUNCH		
DADEF			RECORD		
END			TITLE		
GETALT			Utility control statements (IEBTCRIN)		
IPLTXT			in OS UTILITIES	32	GC28-6586
JOB			EXITS		
LASTCARD			TCRGEN		
MSG			Utility control statements (IEBUPDAT)		
VLD			in OS UTILITIES	32	GC28-6586
VTOCD			ALIAS		
Utility control statements (IBCDMPRS)			DELET		
in OS UTILITIES	32	GC28-6586	ENDUF		
DUMP			Header		
END			Logical Record		
JOB			NUMBR		
MSG			Utility control statements (IEBUPDTE)		
RESTORE			in OS UTILITIES	32	GC28-6586
VDRL			ALIAS		
Utility control statements (IBCRVPR)			Data		
in OS UTILITIES	32	GC28-6586	Detail		
END			ENDUF		
INSERT			Function		
JOB			LABEL		
LIST			Utility control statements (IEHDASDR)		
MSG			in OS UTILITIES	32	GC28-6586
RECOVER			ANALYZE		
REPLACE			DUMP		
Utility control statements (ICAPRTEL)			FORMAT		
in OS UTILITIES	32	GC28-6586	GETAIT		
DFN			IPLTXT		
END			LABEL		
FCB			RESTCRE		
JOB			Utility control statements (IEHINITT)		
UCS			in OS UTILITIES	32	GC28-6586
Utility control statements (IEBCOMPR)			INITT		
in OS UTILITIES	32	GC28-6586	Utility control statements (IEHLIST)		
COMPARE			in OS UTILITIES	32	GC28-6586
EXITS			IISTCTIG		
LABELS			IISTPDS		
Utility control statements (IEBCOPY)			IISTVTCC		
in OS UTILITIES	32	GC28-6586	Utility control statements (IEHMOVE)		
COPY			in OS UTILITIES	32	GC28-6586
EXCLUDE			COPY CATALOG		
INDD			COPY DSGRCUP		
SELECT			COPY DSNAME		
Utility control statements (IEBDG)			COPY PDS		
in OS UTILITIES	32	GC28-6586	COPY VOLUME		
CREATE			EXCLUDE		
DSD			INCLUDE		
END			MOVE CATALOG		
FD			MOVE DSGRCUP		
REPEAT			MOVE DSNAME		
Utility control statements (IEBEDIT)			MOVE PDS		
in OS UTILITIES	32	GC28-6586	MOVE VOLUME		
EDIT			REPLACE		
Utility control statements (IEBGENER)			SELECT		
in OS UTILITIES	32	GC28-6586	Utility control statements (IEHPRGM)		
EXITS			in OS UTILITIES	32	GC28-6586
GENERATE			ADD		
LABELS			BLDA		
MEMBER			BLDG		
RECORD			BLDX		
Utility control statements (IEBTPCH)			CATIG		
in OS UTILITIES	32	GC28-6586	CONNECT		
EXITS			DELETEP		
LABELS			DITA		
MEMBER			DITX		
			LIST		
			RELEASE		

Utility control statements			
(IEHPROGM)			
in OS UTILITIES	32	GC28-6586	
-----		(continued)	
RENAME			
REPLACE			
SCRATCH			
UNCATLG			
Utility data sets			
in ASSEMBLER(F) PROGRAMMERS GUIDE	21	GC26-3756	
in OS ANS COBOL P/G	24	GC28-6437	
for compilation			
for linkage editing			
in SYSGEN	31	GC28-6554	
catalog			
deleting			
demounted			
during restart			
example of allocation			
example of scratching			
for generation			
mounting			
names for			
reallocation			
required			
reside			
scratch			
sizes			
space allocation			
specifying			
in TCAM PROG GDE & REF MNL	30	GC30-2024	
dedicated			
partitioned			
Utility device list			
in OS ANS COBOL LANGAUGE	24	GC28-6396	
Utility programs			
in COBOL (E) PROGRAMMERS GUIDE	24	GC24-5029	
IEBUPDTE			
IEHLIST			
IEHPROGM			
in COBOL LANGUAGE	24	GC28-6516	
IEBUPDTE			
IEHLIST			
IEHMOVE			
IEHPROGM			
IHDFSORT			
in OS ANS COBOL P/G	24	GC28-6437	
IEBUPDTE			
IEHLIST			
IEHMOVE			
IEHPROGM			
ILBDSRTO			
in OS DATA MNGMNT SERVICE GUIDE	30	GC26-3746	
IEHCASDI			
IEHPROGM			
initialize a direct-access volume			
in OS UTILITIES	32	GC28-6586	
functions of			
invocation of from a problem			
program			
in PL/I F PROGRAMMERS GUIDE	29	GC28-6594	
for creating source libraries			
for processing partitioned data			
sets			
in PRINCIPLES OF OPERATION	01	GA22-6821	
generate			
move and copy			
system/list			
in SYSGEN	31	GC28-6554	
during Stage I			
during Stage II			
examples			
storage available for			
uses utility data sets			
in 7074 EMULATE FOR M155/165	35	GC27-6948	
IBCDASDI			
			IBCDMPRS
			IEHDASDR
			in 7094 EMULATE FOR M85/165
			35 GC27-6951
			IBCDMPRS
			IBCDASDI
			IEHDASDR
			Utility programs, use of
			in OS CRJE SYSTEM P/G
			36 GC30-2016
			Utility programs used with SMF
			in OPERATING SYSTEM MNGMNT FAC
			34 GC28-6712
			IEBDG, used by TESTEXIT
			IEBTPCH, sample JCL
			IEBUPDTE
			sample JCL
			Utility response points (IBM 2760)
			in USERS GDE FOR JOB CNTRL
			36 GC27-6933
			reference.
			in GRAPHIC PROGRAMMING SERV/2250
			30 GC27-6909
			Utility service subprograms
			the first page number indicates the major
			<u>UTL</u> (User Trailer Label)
			in OS ANS COBOL LANGAUGE
			24 GC28-6396
			in OS DATA MNGMNT SERVICE GUIDE
			30 GC26-3746
			<u>UT1SDS</u> keyword (GENERATE macro instruction)
			in SYSGEN
			31 GC28-6554
			requirement
			specifying
			<u>UT2SDS</u> keyword (GENERATE MACRO instruction)
			in SYSGEN
			31 GC28-6554
			requirement
			specifying
			<u>UT3SDS</u> keyword (GENERATE macro instruction)
			in SYSGEN
			31 GC28-6554
			requirement
			specifying
			<u>UT4SDS</u> keyword (GENERATE macro instruction)
			in SYSGEN
			31 GC28-6554
			requirement
			specifying
			V
			<u>V</u> , used in a PICTURE clause
			in OS ANS COBOL LANGAUGE
			24 GC28-6396
			definition
			external floating-point items
			fixed point numeric items
			numeric edited items
			with P
			sterling nonreport items
			V (assumed decimal point)
			in FORTRAN IV LIBRARY MATH/SERV
			25 GC28-6818
			V and H coordinates (IBM 2760)
			in USERS GDE FOR JOB CNTRL
			36 GC27-6933
			V-format data
			in 7080 EMULATE FOR MOD 165
			36 GC27-6952
			definition
			processing
			V-format recrcds
			in OS DATA MANAGEMENT MACRO INSTR
			30 GC28-6647
			BDAM
			BPAM
			BSAM
			QISAM
			QSAM
			in OS DATA MNGMNT SERVICE GUIDE
			30 GC26-3746
			in PL/I F PROGRAMMERS GUIDE
			29 GC28-6594
			in PLANNING FOR IBM 1419/1275
			36 GC21-5006

V

V-mode records
 in OS ANS COBOL LANGAUGE 24 GC28-6396
 definition
 inter-record slack bytes
 recording mode
 REVERSED option of the OPEN
 statement
 specification
 specification of physical record
 size
 variable-length format
 in PL/I (F) LANG REF MANUAL 29 GC28-8201
 default
 relation to spanned records

V picture character
 in PLANNING FOR IBM 1419/1275 36 GC21-5006

V record format
 in FORTRAN IV LIBRARY MATH/SERV 25 GC28-6818

V-type address constant
 in ASSEMBLER LANGUAGE 21 GC28-6514
 in LINKAGE EDIT AND LOAD SRL 31 GC28-6538
 with CALL
 branch instruction,
 overlay
 with SEGLED
 with SEGWT

Valid exclusive
 reference
 in LINKAGE EDIT AND LOAD SRL 31 GC28-6538
 defined

Valid forms of the class test
 in OS ANS COBOL LANGAUGE 24 GC28-6396

Validity check option
 in SYSGEN 31 GC28-6554
 description
 specifying

Validity checking, write
 in OS DATA MANAGEMENT MACRO INSTR 30 GC28-6647
 BDAM
 BPAM
 BSAM
 QISAM
 QSAM

'VALUE'
 in ALGOL LANGUAGE 26 GC28-6615

Value
 in ALGOL LANGUAGE 26 GC28-6615

VALUE clause
 in FORTRAN IV LIBRARY MATH/SERV 25 GC28-6818
 in OS ANS COBOL LANGAUGE 24 GC28-6396
 condition-names
 description
 examples
 formats
 report data items
 in PL/I (F) LANG REF MANUAL 29 GC28-8201
 for condition-names
 errors in
 sign generation

VALUE OF clause
 in OS ANS COBOL LANGAUGE 24 GC28-6396

Value range
 in PLANNING FOR IBM 1419/1275 36 GC21-5006

Values of a conditional variable
 in OS ANS COBOL LANGAUGE 24 GC28-6396

Variable
 in ALGOL LANGUAGE 26 GC28-6615
 in BASIC FORTRAN IV LANGUAGE 25 GC28-6629
 names
 subscripted
 in FORTRAN IV LANGUAGE 25 GC28-6515

Variable, definition
 in OS ANS COBOL LANGAUGE 24 GC28-6396

Variable format statements
 in OS ANS COBOL LANGAUGE 24 GC28-6396

Variable-format work unit
 in CONVERSION GUIDE TO TCAM 30 GC30-2026
 in TCAM PROG GDE & REF MNL 30 GC30-2024
 input data set
 output data set

Variable-length block
 in OS DATA MNGMNT SERVICE GUIDE 30 GC26-3746

Variable-length logical information
 in QTAM MESSAGE CNTRL PROG 31 GC30-2005

Variable-length parameter list
 in OS DATA MANAGEMENT MACRO INSTR 30 GC28-6647

Variable length parameter lists
 in PLANNING FOR IEM 1419/1275 36 GC21-5006

Variable-length record (format-D)
 in OS DATA MNGMNT SERVICE GUIDE 30 GC26-3746

Variable-length record (format-V)
 in OS DATA MNGMNT SERVICE GUIDE 30 GC26-3746
 segments
 spanned
 special consideration for, with
 user totaling

Variable-length record format
 in OS ANS COBOL LANGAUGE 24 GC28-6396

Variable length records
 in FORTRAN IV LIBRARY MATH/SERV 25 GC28-6818
 in OS ANS COBOL LANGAUGE 24 GC28-6396
 description
 size of print line in a report
 in sort
 in OS ANS COBOL P/G 24 GC28-6437
 in OS DATA MANAGEMENT MACRO INSTR 30 GC28-6647
 in OS TAPE LABELS 30 GC28-6680
 in PL/I F PROGRAMMERS GUIDE 29 GC28-6594
 block control data
 blocked (VB-format)
 sorting with PL/I
 example
 in SORT/MERGE TIMING ESTIMATES 33 GC28-6662
 definition of RECORD statement
 influence on nmax
 restriction with 7-track tape
 in TCAM PROG GDE & REF MNL 30 GC30-2024

Variable-length spanned records
 in OS DATA MANAGEMENT MACRO INSTR 30 GC28-6647
 BDAM
 BSAM
 QSAM
 in SORT/MERGE TIMING ESTIMATES 33 GC28-6662

Variable-length table
 in OS ANS COBOL LANGAUGE 24 GC28-6396

Variable processing within MH
 in TCAM PROG GDE & REF MNL 30 GC30-2024

Variable record delimiter
 in TCAM PROG GDE & REF MNL 30 GC30-2024

Variable space character mode
 in GRAPHIC SUBRTN PKG (GSP) 29 GC27-6932

Variable symbols
 in ASSEMBLER LANGUAGE 21 GC28-6514
 assigning values to
 defined
 summary chart of
 types of
 use

Variable type (V) explicit request for main
 storage
 in SUPERVISOR SERV & MACRO INSTR 36 GC28-6646

Variables
 in OS ANS COBOL LANGAUGE 24 GC28-6396
 arrangement in common
 arrangement in equivalence
 groups
 defined

Variables					
in OS ANS COBOL LANGAUGE	24	GC28-6396			
----- (continued)					
general					
length specification					
names					
type specification					
in PLANNING FOR IBM 1419/1275	36	GC21-5006			
area					
automatic					
based					
controlled					
event data					
loop control					
offset					
pointer					
statement-label					
Variables, installation					
in OS CRJE TUG	36	GC30-2014			
Variables, object-time					
representation of					
in TCAM PROG GDE & REF MNL	30	GC30-2024			
Variables restriction					
in PL/I F PROGRAMMERS GUIDE	29	GC28-6594			
Variables used in					
multitasking					
in PL/I F PROGRAMMERS GUIDE	29	GC28-6594			
<u>Varying</u> console mode					
in S/360 OPERATING SYS: OP GDE	20	GC27-6949			
<u>VARY</u> command					
in OS ADVANCED CHECKPOINT/RESTART	31	GC31-6708			
in S/360 OPERATING SYS: OP GDE	20	GC27-6949			
<u>VARY OFFLINE</u>					
in OPERATING SYSTEM MNGMNT FAC	34	GC28-6712			
command					
record (type 11)					
complete description					
introduction					
<u>VARY ONLINE</u>					
in OPERATING SYSTEM MNGMNT FAC	34	GC28-6712			
command					
record (type 9)					
complete description					
introduction					
<u>Vary operand</u>					
in S/360 OPERATING SYS: OP GDE	20	GC27-6949			
V,USE=FC					
example					
V,USE=MS					
example					
V,USE=SD					
example					
<u>VARYING</u> attribute					
in PLANNING FOR IBM 1419/1275	36	GC21-5006			
altering length of string data					
BIT attribute					
bit-string data					
CHARACTER attribute					
character-string data					
concatenation operations					
DEFINED attribute					
<u>VARYING</u> option					
in FORTRAN IV LIBRARY MATH/SERV	25	GC28-6818			
in OS ANS COBOL LANGAUGE	24	GC28-6396			
of the PERFORM statement					
of the SEARCH statement					
<u>VARYING</u> string					
in PLANNING FOR IBM 1419/1275	36	GC21-5006			
<u>Varying</u> strings restriction					
in PL/I F PROGRAMMERS GUIDE	29	GC28-6594			
<u>VB-format</u> records					
in PL/I F PROGRAMMERS GUIDE	29	GC28-6594			
<u>VBS</u> (variable blocked spanned) data					
in 7080 EMULATE FOR MOD 165	36	GC27-6952			
<u>VBS-format</u> recrcds					
in PLANNING FOR IEM 1419/1275	36	GC21-5006			
<u>VDRI</u> statement					
in OS UTILITIES	32	GC28-6586			
<u>Vector</u> plotting					
in GRAPHIC PROG SERV FOR 2280 2282	30	GC27-6927			
<u>Verb</u> , definiticn					
in OS ANS COBOL LANGAUGE	24	GC28-6396			
<u>Verbs</u>					
in FORTRAN IV LIBRARY MATH/SERV	25	GC28-6818			
arithmetic					
compiler-directing					
data manipulation					
input/cutput					
in OS ANS COBOL P/G	24	GC28-6437			
<u>VERCHK</u>					
in OS UTILITIES	32	GC28-6586			
<u>VERCHK</u> operand (TPEDIT macrc)					
in USERS GDE FOR JOB CNTRL	36	GC27-6933			
<u>VERCHK=</u> operand					
in TCAM PROG GDE & REF MNL	30	GC30-2024			
<u>Verification</u>					
in OPERATING SYSTEM MNGMNT FAC	34	GC28-6712			
of SMF data set					
of SMFDELFT					
<u>Verify</u>					
in OS UTILITIES	32	GC28-6586			
back-up copies					
portions of records					
<u>VERIFY</u> built-in function					
in PLANNING FOR IBM 1419/1275	36	GC21-5006			
<u>Verify</u> DASD vclume serial number					
in SYSGEN	31	GC28-6554			
<u>Version</u> increment, generation					
in OS DATA MNGMNT SERVICE GUIDE	30	GC26-3746			
<u>Version</u> numbers					
in OS TAPE LABELS	30	GC28-6680			
with ANSI standard labels					
with IBM standard labels					
<u>Version 3</u> Compiler features					
in OS ANS COBOL LANGAUGE	24	GC28-6396			
<u>Versions</u> of the (F) compiler					
in PL/I F PROGRAMMERS GUIDE	29	GC28-6594			
<u>Vertical</u> bar					
in S/360 OPERATING SYS: OP GDE	20	GC27-6949			
<u>Vertical</u> distance value					
in GRAPHIC SUBRTN PKG (GSP)	29	GC27-6932			
<u>Vertical</u> positioning of a printed line					
in OS ANS COBOL LANGAUGE	24	GC28-6396			
<u>Vertical</u> redundancy check (VRC)					
in QTAM MESSAGE PROCESSING PRG SER	30	GC30-2003			
<u>Vertical</u> redundancy checking (VRC)					
in MAINTENANCE PROGRAM 360-UT-506	31	GC27-6918			
<u>Violation</u> (exception), protection					
in QTAM MESSAGE CNTRL PROG	31	GC30-2005			
<u>VLD</u> statement					
in OS UTILITIES	32	GC28-6586			
<u>Voiceband</u> line					
in MAINTENANCE PROGRAM 360-UT-506	31	GC27-6918			

VOL, as abbreviation for VOLUME			
in COBOL (E) PROGRAMMERS GUIDE	24	GC24-5029	
in COBOL LANGUAGE	24	GC28-6516	
VOL parameter			
in SYSGEN	31	GC28-6554	
in TCAM PROG GDE & REF MNL	30	GC30-2024	
<u>Volume</u>			
in ALGOL PROGRAMMERS GUIDE	26	GC33-4000	
in COBOL LANGUAGE	24	GC28-6516	
definition of			
direct-access			
labels			
magnetic tape			
permanently resident			
private			
public			
specific and nonspecific			
storage			
in FORTRAN IV (G&H) PROGRAMMERS GUIDE	25	GC28-6817	
switching			
in OS ANS COBOL P/G	24	GC28-6437	
definition			
labels			
nonstandard			
standard			
magnetic tape			
mass storage			
nonspecific			
parameter			
permanently resident			
private			
public			
reference			
nonspecific			
specific			
removable			
reserved			
specific			
state			
in OS DATA MNGMNT SERVICE GUIDE	30	GC26-3746	
control			
defined			
direct-access			
disposition			
labels			
magnetic-tape			
serial number			
VOLUME			
in ALGOL PROGRAMMERS GUIDE	26	GC33-4000	
Volume, changing at restart			
in OS ADVANCED CHECKPOINT/RESTART	31	GC31-6708	
at automatic restart			
at deferred checkpoint			
at deferred step			
in MFT			
in MVT			
Volume, definition			
in OS ANS COBOL LANGAUGE	24	GC28-6396	
Volume, definition of			
in COBOL (E) PROGRAMMERS GUIDE	24	GC24-5029	
in FORTRAN IV LIBRARY MATH/SERV	25	GC28-6818	
in HIERARCHY SUPPORT FOR 2361 1&2	36	GC27-6942	
in PL/I (F) LIBRARY COMP SUBRTNS	29	GC28-6590	
Volume, force end of			
in OS DATA MANAGEMENT MACRO INSTR	30	GC28-6647	
VOLUME (VOL)			
in 7094 EMULATE FOR M85/165	35	GC27-6951	
for emulator program			
for tape formatting programs			
postprocessor input			
postprocessor output			
preprocessor input			
preprocessor output			
Volume compatibility with respect to			
size			
			in OS UTILITIES
			32 GC28-6586
			Volume-count specification
			in TCAM PROG GDE & REF MNL
			30 GC30-2024
			Volume-count subparameter
			in FORTRAN IV (G&H) PROGRAMMERS GUIDE
			25 GC28-6817
			Volume dispcition
			in PLANNING FOR IEM 1419/1275
			36 GC21-5006
			DISP parameter
			LEAVE
			options
			REWIND
			Volume identification (VOLUME) field
			in OS DATA MNGMNT SERVICE GUIDE
			30 GC26-3746
			Volume index
			in OS DATA MNGMNT SERVICE GUIDE
			30 GC26-3746
			in SYSGEN
			31 GC28-6554
			for SYSCTLG
			Volume initialization
			in SYSGEN
			31 GC28-6554
			CATLG statements
			DD statements
			description
			example
			performed by
			Volume integrity, ensuring
			in OS UTILITIES
			32 GC28-6586
			Volume label
			in OS TAPE LABELS
			30 GC28-6680
			ANSI standard
			creation of
			definition of
			format of
			processing of
			verification of
			IBM standard
			creation of
			definition of
			format of
			processing of
			verification of
			user
			in PL/I F PROGRAMMERS GUIDE
			29 GC28-6594
			in SYSGEN
			31 GC28-6554
			Volume label, standard
			in OS ADVANCED CHECKPOINT/RESTART
			31 GC31-6708
			Volume label editor routines
			in OS TAPE LABELS
			30 GC28-6680
			Volume label set
			in OS UTILITIES
			32 GC28-6586
			contents of
			placing on megnetic tape
			Volume labels, standard
			in COBOL LANGUAGE
			24 GC28-6516
			Volume mounting
			in SYSGEN
			31 GC28-6554
			requirements
			Volume organizations
			in OS TAPE LABELS
			30 GC28-6680
			ANSI standard labels
			basic layouts
			IBM standard labels
			nonstandard labels
			unlabeled tapes
			VOLUME parameter
			in COBOL (E) PROGRAMMERS GUIDE
			24 GC24-5029
			in COBOL LANGUAGE
			24 GC28-6516
			creating data sets with
			description of
			retrieving data sets with
			Sort programs using
			in FORTRAN IV (G&H) PROGRAMMERS GUIDE
			25 GC28-6817
			creating data sets with
			description
			retrieving data sets with
			subparameters
			with UNIT parameter

VOLUME parameter			
----- (continued)			
in OS ADVANCED CHECKPOINT/RESTART	31	GC31-6708	in SYSGEN
in OS TAPE LABELS	30	GC28-6680	Volume table of contents (VOTC)
in PL/I F PROGRAMMERS GUIDE	29	GC28-6594	in OS DATA MNGMNT SERVICE GUIDE
in SORT/MERGE TIMING ESTIMATES	33	GC28-6662	Volume table of contents (VTOC)
when required			in COBCL LANGUAGE
in SYSGEN	31	GC28-6554	<u>Volumes</u>
in TCAM PROG GDE & REF MNL	30	GC30-2024	in OS UTILITIES
VOLUME parameter, DD statement			copying
in 7080 EMULATE FOR MOD 165	36	GC27-6952	mounting and demounting
VOLUME parameter in the DESCRIBE			roving
DATA frame			Volumes, program
in HIERARCHY SUPPORT FOR 2361 1&2	36	GC27-6942	in TCAM PROG GDE & REF MNL
VOLUME parameter of DD statement			
in 7074 EMULATE FOR M155/165	35	GC27-6948	<u>VOL1</u> label
VOLUME parameter on the DESCRIBE DATA			in OS TAPE LABELS
frame			
in PL/I (F) LIBRARY COMP SUBRTNS	29	GC28-6590	<u>VORCHK</u>
Volume positioning			in OS UTILITIES
in FORTRAN IV LIBRARY MATH/SERV	25	GC28-6818	<u>VRE</u> records
in OS DATA MANAGEMENT MACRO INSTR	30	GC28-6647	in SORT/MERGE TIMING ESTIMATES
CLOSE			
FEOV			<u>VS</u> (variable spanned) data
OPEN			in 7080 EMULATE FOR MOD 165
POINT			VS-format records
Volume positioning with the CLOSE			in PLANNING FOR IEM 1419/1275
statement			
in OS ANS COBOL LANGAUGE	24	GC28-6396	<u>VTOC</u>
Volume sequence number			in COBCL LANGUAGE
in OS TAPE LABELS	30	GC28-6680	in OS UTILITIES
with ANSI standard labels			in SYSGEN
with IBM standard labels			VTOC (volume table of contents)
with no labels			in COBCL (E) PROGRAMMERS GUIDE
Volume-sequence-number			in OS DATA MNGMNT SERVICE GUIDE
specification			in PL/I F PROGRAMMERS GUIDE
in TCAM PROG GDE & REF MNL	30	GC30-2024	VTOC entries/track, by device type
Volume-sequence number			in OS UTILITIES
subparameter			VTOC pointer
in FORTRAN IV (G&H) PROGRAMMERS GDE	25	GC28-6817	in OS TAPE LABELS
Volume serial number			VTOC statement
in OS TAPE LABELS	30	GC28-6680	in OS UTILITIES
assigned by system			
in external labels			<u>VTOCD</u> statement
with ANSI standard labels			in OS UTILITIES
with IBM standard labels			
with no labels			
with nonstandard labels			
volume label editor			
in SYSGEN	31	GC28-6554	
Volume serial number, changing			<u>W</u> , as a severity level
in OS UTILITIES	32	GC28-6586	in COBCL (E) PROGRAMMERS GUIDE
Volume statistics			W (warning severity level)
in SYSGEN	31	GC28-6554	in FORTRAN IV (G&H) PROGRAMMERS GDE
description			25
SMF requirements			GC28-6817
Volume-switch			<u>WACK</u> sequence
in OS ANS COBOL LANGAUGE	24	GC28-6396	in USERS GDE FOR JOB CNTRL
and CLOSE options			
label processing			<u>Wait</u> and running program states
procedures, definition			in QTAM MESSAGE CNTRL PROG
and READ statement			Wait condition
and WRITE statement			in SUPERVISOR SERV & MACRO INSTR
Volume switch labels, processing			from ATTACH, LINK, XCTL
in OS UTILITIES	32	GC28-6586	effect of
Volume switching			from ENQ
in FORTRAN IV LIBRARY MATH/SERV	25	GC28-6818	from STIMER
in OS DATA MNGMNT SERVICE GUIDE	30	GC26-3746	from WAIT
in OS TAPE LABELS	30	GC28-6680	Wait for an attention
with ANSI standard labels			in GRAPHIC PROGRAMMING SERVICES
with IBM standard labels			Wait for attentions
with no labels			in GRAPHIC PROG SERV FOR 2280 2282
with nonstandard labels			30
Volume table of contents			GC27-6927
in OS UTILITIES	32	GC28-6586	Wait for loading of
listing			segment
scratching			in LINKAGE EDIT AND LOAD SRL
			31
			GC28-6538
			Wait light on system control panel
			in QTAM MESSAGE CNTRL PROG
			31
			GC30-2005

W

W

WAIT macro
in USERS GDE FOR JOB CNTRL 36 GC27-6933
restriction on use after nonzero return
code

WAIT macro for testing BSAM/TCAM
completion codes
in TCAM PROG GDE & REF MNL 30 GC30-2024

Wait macro-instruction
in GRAPHIC SUBRTN PKG (GSP) 29 GC27-6932

WAIT macro instruction
in GRAPHIC PROG SERV FOR 2280 2282 30 GC27-6927
in GRAPHIC PROGRAMMING SERVICES 30 GC27-6912
in OS ADVANCED CHECKPOINT/RESTART 31 GC31-6708
in OS DATA MNGMNT SERVICE GUIDE 30 GC26-3746
with basic access technique
description
examples
in SUPERVISOR SERV & MACRO INSTR 36 GC28-6646
in SYSGEN 31 GC28-6554

WAIT options
in SYSGEN 31 GC28-6554

WAIT parameter of STIMER
in SUPERVISOR SERV & MACRO INSTR 36 GC28-6646

Wait state
in GRAPHIC PROGRAMMING SERVICES 30 GC27-6912
in TCAM PROG GDE & REF MNL 30 GC30-2024
application program
during closedown produres

Wait state bit (in PSW)
in QTAM MESSAGE CNTRL PROG 31 GC30-2005

WAIT statement
in OS ANS COBOL LANGAUGE 24 GC28-6396
in PL/I F PROGRAMMERS GUIDE 29 GC28-6594
in multitasking
in PLANNING FOR IBM 1419/1275 36 GC21-5006
EVENT attribute
event names
event variable
KEY condition

Wait time limit
in OPERATING SYSTEM MNGMNT FAC 34 GC28-6712
wait time record (type 1)
complete description
introduction

Warm restart
in CONVERSION GUIDE TO TCAM 30 GC30-2026
in TCAM PROG GDE & REF MNL 30 GC30-2024
replaced by cold restart due to
faulty checkpoint records

Warning, as a severity level (W)
in COBOL (E) PROGRAMMERS GUIDE 24 GC24-5029

Warning, used as a severity level
(W)
in COBOL LANGUAGE 24 GC28-6516
in FORTRAN IV (G&H) PROGRAMMERS GDE 25 GC28-6817

Warning line
in S/360 OPERATING SYS: OP GDE 20 GC27-6949

Warning messages
in LINKAGE EDIT AND LOAD SRL 31 GC28-6538
in S/360 OPERATING SYS: OP GDE 20 GC27-6949
in TCAM PROG GDE & REF MNL 30 GC30-2024
compiler
FORTRAN (C)
FORTRAN (H)
extended error handling
load module execution
operator

Warning messages (format of)
in PL/I F PROGRAMMERS GUIDE 29 GC28-6594

WATS (arrangement of TCAM lines)
in TCAM PROG GDE & REF MNL 30 GC30-2024

WATS (Wide Area Telephone Service)

in CONVERSION GUIDE TO TCAM 30 GC30-2026
Inward

WDC operation
in TCAM PROG GDE & REF MNL 30 GC30-2024

Weak external reference
in LINKAGE EDIT AND LOAD SRL 31 GC28-6538
with automatic library
call
in crcss-reference
table
defined

WEF emulator command
in 7094 EMULATE FOR M85/165 35 GC27-6951

WHEN option of the SEARCH
statement
in OS ANS COBCL P/G 24 GC28-6437

'WHILE'
in ALGCL LANGUAGE 26 GC28-6615

WHILE option
in PLANNING FOR IEM 1419/1275 36 GC21-5006

Wide line width
in GRAPHIC SUBRTN PKG (GSP) 29 GC27-6932

Wideband line
in MAINTENANCE PROGRAM 360-UT-506 31 GC27-6918

WITH DISP option of the CLOSE statement
in PL/I (F) LANG REF MANUAL 29 GC28-8201

WITH IOCK option
in FORTRAN IV LIBRARY MATH/SERV 25 GC28-6818

WITH IOCK option of the CLOSE
statement
in OS ANS COBOL P/G 24 GC28-6437
in PL/I (F) LANG REF MANUAL 29 GC28-8201

WITH POSITIONING option of the CLOSE
statement
in OS ANS COBOL P/G 24 GC28-6437
in PL/I (F) LANG REF MANUAL 29 GC28-8201

WIA function
in TCAM PROG GDE & REF MNL 30 GC30-2024

WIA operand
in TCAM PROG GDE & REF MNL 30 GC30-2024

Word
in OS ANS COBOL P/G 24 GC28-6437
boundary, definiticn
continuation of in a source
program
definition
types
name
reserved word
special name
in QTAM MESSAGE CNTRL PROG 31 GC30-2005

Word, beginning address of
in FORTRAN IV (G&H) PROGRAMMERS GDE 25 GC28-6817

Word, definition of
in USERS GDE FOR JOB CONTROL 2250 36 GC27-6938
in System/360 terminclgy
in 1130 terminclgy

Word (defined)
in MAINTENANCE PROGRAM 360-UT-506 31 GC27-6918

Words
in FORTRAN IV LIBRARY MATH/SERV 25 GC28-6818
definiticn
key
optional

Words			
in FORTRAN IV LIBRARY MATH/SERV	25	GC28-6818	
-----(continued)			
reserved			
rules regarding			
Words, reserved			
in PL/I (F) LANG REF MANUAL	29	GC28-8201	
Work area			
in CONVERSION GUIDE TO TCAM	30	GC30-2026	
data movement			
defining optional fields in			
overflow			
relative positions of optional			
fields			
in TCAM PROG GDE & REF MNL	30	GC30-2024	
addressability requirements			
contents described in position			
field			
defining			
defining optional fields			
origin and destination			
position field			
SAM prefix			
dynamic definition of			
format of relative positions of			
optional fields in			
guidelines for using position			
field in			
including optional fields when			
specifying size of			
moving contents of option fields			
to			
moving data between input and			
output			
optional fields included in			
specifying record size			
origin field in			
position field in			
format			
SAM prefix in			
specifying address			
GET macro			
READ macro			
specifying from which terminal			
table contents are to be moved			
specifying initial buffers to			
handle data from			
specifying into which invitation			
list contents are to be moved			
Work area, for checkpoint/restart			
in OS ADVANCED CHECKPOINT/RESTART	31	GC31-6708	
Work area, message processing			
in QTAM MESSAGE PROCESSING PRG SER	30	GC30-2003	
in SORT/MERGE	33	GC28-6543	
size			
Work area, response message			
in SORT/MERGE	33	GC28-6543	
Work area for BISAM			
in OS DATA MANAGEMENT MACRO INSTR	30	GC28-6647	
address of			
size of			
Work area for PORS			
in GRAPHIC PROG SERV FOR 2280 2282	30	GC27-6927	
Work areas			
in OS TAPE LABELS	30	GC28-6680	
for AVR nonstandard label			
routines			
for nonstandard label routines			
for restart routines			
for volume label editor routines			
Work data sets			
in OS ADVANCED CHECKPOINT/RESTART	31	GC31-6708	
in SORT/MERGE TIMING ESTIMATES	33	GC28-6662	
for 2314 technique			
in TCAM PROG GDE & REF MNL	30	GC30-2024	
			dedicated
			partitioned
			Work space, allocation of
			in COBOL (E) PROGRAMMERS GUIDE
	24	GC24-5029	
			Work stations
			in OS RJE SRL
	36	GC30-2006	
			definition
			states of
			supported
			types
			IBM System/3
			IBM System/360 Model
			20
			IBM System/360
			IBM 1130
			IBM 2770
			IBM 2780
			Work unit
			in CONVERSION GUIDE TO TCAM
	30	GC30-2026	
			format
			message processing
			record processing
			specifying
			type
			in SORT/MERGE
	33	GC28-6543	
			complete message
			record
			segment
			in TCAM CONCEPTS & FACILITIES
	30	GC30-2022	
			effect of type and format on
			determining size of
			formats
			input DCB macro summary
			output DCB macro summary
			optional fields included in
			specifying work-unit size
			processing
			for a message
			for a record
			specifying
			specifying input data set format
			and characteristics
			specifying length including
			optional fields
			READ macro
			WRITE macro
			specifying optional fields for
			specifying output data set format
			and characteristics
			specifying size
			types
			Work unit, message
			in QTAM MESSAGE PROCESSING PRG SER
	30	GC30-2003	
			Workfiles, dedicated
			in PL/I F PROGRAMMERS GUIDE
	29	GC28-6594	
			DD statements in cataloged
			procedures
			for the compiler
			Working (state of I/O system)
			in QTAM MESSAGE CNTRL PROG
	31	GC30-2005	
			Working Storage
			in FORTRAN IV (G&H) PROGRAMMERS GDE
	25	GC28-6817	
			locating in dumps
			READ INTC option
			separate modules
			WRITE FROM option
			Working-Storage Section
			in FORTRAN IV LIBRARY MATH/SERV
	25	GC28-6818	
			in OS ANS COBOL P/G
	24	GC28-6437	
			boundary alignment
			content
			in COPY statement
			data item description entry
			definition

WRITE-ONLY option of the APPLY. clause			in SYSGEN	31 GC28-6554
in OS ANS COBOL P/G	24 GC28-6437		Write to Operator With Reply (WTOR) in 7074 EMULATE FOR M155/165	35 GC27-6948
Write operation			emulator operator services, use of used to emulate Type Reset function	
in TCAM CONCEPTS & FACILITIES modifying for terminals with display screens specifying type for 2265s (Remote) or 2260s verifying type in effect	30 GC30-2022		Write-to-programmer in SYSGEN	31 GC28-6554
Write operation, testing of in USERS GDE FOR JOB CONTROL 2250	36 GC27-6938		message buffers	
in System/360 in 1130			Write unbuffered in GRAPHIC PROG SERV FOR 2280 2282	30 GC27-6927
Write operations in USERS GDE FOR JOB CNTRL	36 GC27-6933		Write validity check in COBCL (E) PROGRAMMERS GUIDE	24 GC24-5029
analyzing result of			in PL/I (F) LANG REF MANUAL	29 GC28-8201
Write protection in GRAPHIC PROG SERV FOR 2280 2282	30 GC27-6927		Write validity check option in OS DATA MNGMNT SERVICE GUIDE	30 GC26-3746
WRITE statement			WRITE-VERIFY option of the APPLY clause	
in BASIC FORTRAN IV LANGUAGE	25 GC28-6629		in PL/I (F) LANG REF MANUAL	29 GC28-8201
direct access			WRITER operand of EM7080 macro in 7080 EMULATE FOR MOD 165	36 GC27-6952
sequential			Writer routine, system output in 7080 EMULATE FOR MOD 165	36 GC27-6952
in COBOL (E) PROGRAMMERS GUIDE	24 GC24-5029		Writing routines in 7074 EMULATE FOR M155/165	35 GC27-6948
format of			to modify the emulator to process emulator data	
in COBOL LANGUAGE	24 GC28-6516		Writing system output messages in OPERATING SYSTEM MNGMNT FAC	34 GC28-6712
causing errors			Writing the Macro Instruction in OPTIONAL READER DATA MGMT MACROS	36 GC21-5004
in OS ANS COBOL LANGUAGE	24 GC28-6396		Writing to the hard copy log in SUPERVISOR SERV & MACRO INSTR	36 GC28-6646
asynchronous			Writing to the operator in SUPERVISOR SERV & MACRO INSTR	36 GC28-6646
direct-access			using WTO macro instruction using WTOR macro instruction	
list-directed			Writing to the programmer in SUPERVISOR SERV & MACRO INSTR	36 GC28-6646
sequential			Writing to the system log in SUPERVISOR SERV & MACRO INSTR	36 GC28-6646
in OS ANS COBOL P/G	24 GC28-6437		Writing user labels in OS ANS COBOL P/G	24 GC28-6437
ADVANCING option			Wrong-length record indication in USERS GDE FOR JOB CONTROL 2250	36 GC27-6938
AFTER ADVANCING option			in System/360 in 1130	
AFTER POSITIONING option			WTL macro instruction in SUPERVISOR SERV & MACRO INSTR	36 GC28-6646
BEFORE ADVANCING option			WTLIST operand (DFTRMLST macro) in USERS GDE FOR JOE CNTRL	36 GC27-6933
END-OF-PAGE option			WTO in SYSGEN	31 GC28-6554
error processing			WTO macro instruction in SUPERVISOR SERV & MACRO INSTR	36 GC28-6646
example			DESC operand example	
formats			multiple-line form ROUTCDE operand	
FROM option			used to write to the hard copy log used to write to the programmer	
INVALID KEY option			WTOBFRS parameter of SCHEDULR macro instruction	
in PL/I (F) LANG REF MANUAL	29 GC28-8201		in 7074 EMULATE FOR M155/165	35 GC27-6948
AFTER ADVANCING option			WTOR in SYSGEN	31 GC28-6554
differences			WTOR at INTRO execution time in TCAM CONCEPTS & FACILITIES	30 GC30-2022
errors in				
AFTER POSITIONING option				
BEFORE ADVANCING option				
END-OF-PAGE option				
INVALID KEY condition				
INVALID KEY phrase				
REWRITE statement				
in PLANNING FOR IBM 1419/1275	36 GC21-5006			
options of				
teleprocessing				
WRITE statement, causing errors				
with				
in FORTRAN IV (G&H) PROGRAMMERS GDE	25 GC28-6817			
Write to graphic-device buffer (GWRITE)				
in GRAPHIC PROG SERV FOR 2280 2282	30 GC27-6927			
Write-to-log messages (WTL)				
in SYSGEN	31 GC28-6554			
buffers				
Write-to-operator				
in SYSGEN	31 GC28-6554			
buffer default sizes				
message buffers				
messages contained in				
Write to Operator (WTO), used to emulate Type instruction				
in 7074 EMULATE FOR M155/165	35 GC27-6948			
Write-to-operator routines (WTO and/or WTOR)				

WTOR macro instruction					
in OS ADVANCED CHECKPOINT/RESTART	31	GC31-6708			
in SUPERVISOR SERV & MACRO INSTR	36	GC28-6646			
with abnormal termination					
example					
used to write to the hard copy log					
used to write to the programmer					
<u>WTP</u>					
in SYSGEN	31	GC28-6554			
<u>WTR</u>					
in SYSGEN	31	GC28-6554			
<u>WTTA</u>					
in SYSGEN	31	GC28-6554			
specifying					
WTTA polling list					
in QTAM MESSAGE PROCESSING PRG SER	30	GC30-2003			
WTTA terminals					
in QTAM MESSAGE PROCESSING PRG SER	30	GC30-2003			
<u>WTTALST</u> operand (DFTRMLST macro)					
in USERS GDE FOR JOB CNTRL	36	GC27-6933			
<u>WTTONE</u> operand					
in TCAM CONCEPTS & FACILITIES	30	GC30-2022			
<u>WU</u>					
in USERS GDE FOR JOB CNTRL	36	GC27-6933			
<u>WXTRN</u> instruction					
in ASSEMBLER LANGUAGE	21	GC28-6514			
X					
<u>X/</u> in cataloged procedure					
statement					
in PL/I F PROGRAMMERS GUIDE	29	GC28-6594			
X, used in a PICTURE clause					
in OS ANS COBOL P/G	24	GC28-6437			
x, y coordinate beam position					
counters					
in GRAPHIC PROG SERV FOR 2280 2282	30	GC27-6927			
x, y coordinates					
in GRAPHIC PROG SERV FOR 2280 2282	30	GC27-6927			
x, y position registers					
in GRAPHIC PROG SERV FOR 2280 2282	30	GC27-6927			
x and y coordinates					
in GRAPHIC SUBRTN PKG (GSP)	29	GC27-6932			
x and y position registers					
in GRAPHIC SUBRTN PKG (GSP)	29	GC27-6932			
X format code					
in BASIC FORTRAN IV LANGUAGE	25	GC28-6629			
in OS ANS COBOL LANGAUGE	24	GC28-6396			
X format item					
in PLANNING FOR IBM 1419/1275	36	GC21-5006			
field width					
input					
output					
PRINT files					
X operand (ONLTST macro)					
in USERS GDE FOR JOB CNTRL	36	GC27-6933			
X picture character					
in PLANNING FOR IBM 1419/1275	36	GC21-5006			
<u>XCAL</u>					
in ALGOL PROGRAMMERS GUIDE	26	GC33-4000			
XCAL linkage editor option					
in PL/I F PROGRAMMERS GUIDE	29	GC28-6594			
XCAL linkage editor overlay					
processing option					
in TCAM PROG GDE & REF MNL	30	GC30-2024			
XCAL option					
in LINKAGE EDIT AND LOAD SRL	31	GC28-6538			
<u>XCTL</u>					
in ALGOL PROGRAMMERS GUIDE	26	GC33-4000			
in SORT/MERGE TIMING ESTIMATES	33	GC28-6662			
special considerations					
XCCTL macro instruction					
in LINKAGE EDIT AND LOAD SRL	31	GC28-6538			
and hierarchy					
assignment					
as input to the loader					
to invoke the loader					
and only loadable					
modules					
in SUPERVISOR SERV & MACRO INSTR	36	GC28-6646			
and directory entries					
EP, EPLOC, DE operands					
implied request for storage					
in MFT without subtasking					
not using with branch					
passing control without					
return					
protecting against unusable copy					
and responsibility count					
similarity to LINK					
with main storage hierarchy					
support					
in SYSGEN	31	GC28-6554			
in TESTRAN SRL	37	GC28-6648			
XCCTL macro instruction, to invoke					
compiler					
in PL/I F PROGRAMMERS GUIDE	29	GC28-6594			
XCCTL operand of STAE					
in SUPERVISOR SERV & MACRO INSTR	36	GC28-6646			
<u>XEQ</u> monitor control record					
in PL/I (F) LIBRARY COMP SUBRTNS	29	GC28-6590			
program name in					
used to initiate SGJP in the 1130					
<u>XFR</u> instruction					
in ASSEMBLER LANGUAGE	21	GC28-6514			
<u>XLATE</u> macro instruction					
in OS DATA MANAGEMENT MACRO INSTR	30	GC28-6647			
<u>XREF</u>					
in ALGOL PROGRAMMERS GUIDE	26	GC33-4000			
in TCAM PROG GDE & REF MNL	30	GC30-2024			
compiler option					
linkage editor option					
overlay processing options,					
linkage editor					
XREF compiler option					
in PL/I F PROGRAMMERS GUIDE	29	GC28-6594			
XREF linkage editor option					
in PL/I F PROGRAMMERS GUIDE	29	GC28-6594			
XREF option					
in ASSEMBLER(F) PROGRAMMERS GUIDE	21	GC26-3756			
in COBOL (E) PROGRAMMERS GUIDE	24	GC24-5029			
in COBOL LANGUAGE	24	GC28-6516			
used in cataloged procedures,					
example					
Special characters					
in FORTRAN IV (G&H) PROGRAMMERS GDE	25	GC28-6817			
for compilation					
for linkage editing					
in LINKAGE EDIT AND LOAD SRL	31	GC28-6538			
<u>XX</u> in cataloged procedure					
statement					
in PL/I F PROGRAMMERS GUIDE	29	GC28-6594			
Xx operand (DFTRMLST macro)					
in USERS GDE FOR JOB CNTRL	36	GC27-6933			

XYLIM table
in GRAPHIC PROG SERV FOR 2280 2282 30 GC27-6927

XYSCALE table
in GRAPHIC PROG SERV FOR 2280 2282 30 GC27-6927

Y

Y operand (ONLTST macro)
in USERS GDE FOR JOB CNTRL 36 GC27-6933
Y picture character
in PLANNING FOR IBM 1419/1275 36 GC21-5006
Y-type address constant
in ASSEMBLER LANGUAGE 21 GC28-6514

YES command
in OS ADVANCED CHECKPOINT/RESTART 31 GC31-6708

Yy operand (DFTRMLST macro)
the major reference is first.
in USERS GDE FOR JOB CNTRL 36 GC27-6933

Z

Z, used in a PICTURE clause
in OS ANS COBOL P/G 24 GC28-6437
description
numeric edited items
sterling report items
zero suppression editing

Z (zero suppression)
in FORTRAN IV LIBRARY MATH/SERV 25 GC28-6818

Z format code
in OS ANS COBOL LANGAUGE 24 GC28-6396

Z picture character
in PLANNING FOR IBM 1419/1275 36 GC21-5006

ZERO
in FORTRAN IV LIBRARY MATH/SERV 25 GC28-6818

Zero, simple insertion editing
in OS ANS COBOL P/G 24 GC28-6437

ZERO (ZEROS, ZEROS) figurative
constant

in OS ANS COBOL P/G 24 GC28-6437
description
in a move
in a relation condition
used in place of numeric
literal

Zero (0) used in PICTURE clause
in FORTRAN IV LIBRARY MATH/SERV 25 GC28-6818

ZERO AND ADD instruction (ZAP)
in QTAM MESSAGE CNTRL PROG 31 GC30-2005

description
example of use

Zero divisor
in OS ANS COBOL P/G 24 GC28-6437

Zero entry point
in GRAPHIC PROG SERV FOR 2280 2282 30 GC27-6927

Zero insertion
in OS ANS COBOL P/G 24 GC28-6437

Zero-length control
section

in LINKAGE EDIT AND LOAD SRL 31 GC28-6538

Zero operand
in OS ANS COBOL P/G 24 GC28-6437

relation condition
sign condition

Zero suppression and replacement
editing
in OS ANS COBOL P/G 24 GC28-6437

Zero suppression characters
in PLANNING FOR IBM 1419/1275 36 GC21-5006
conditional digit position

drifting picture character
leading zeros

ZERCDIVIDE condition
in PLANNING FOR IBM 1419/1275 36 GC21-5006

Zone and sign codes used in decimal
arithmetic

in QTAM MESSAGE CNTRL PROG 31 GC30-2005

Zone bits, external decimal items
in OS ANS COBOL P/G 24 GC28-6437

Zone changeover (automatic
environment checkpoint recrcd)

in TCAM CCNCEPTS & FACILITIES 30 GC30-2022

example
Zone in zoned decimal data
in QTAM MESSAGE CNTRL PROG 31 GC30-2005

Zoned decimal data
in SORT/MERGE TIMING ESTIMATES 33 GC28-6662

Zoned decimal format
in OS ANS COBOL P/G 24 GC28-6437

in PLANNING FOR IBM 1419/1275 36 GC21-5006

Zoned decimal number
in QTAM MESSAGE CNTRL PROG 31 GC30-2005

0

0, used in a PICTURE clause
in OS ANS COBOL P/G 24 GC28-6437

alphanumeric edited items
floating insertion editing

numeric edited items

00900-00905 checks, 4/9 boundary alignment
for 00900

in 7080 EMULATE FOR MOD 165 36 GC27-6952

01-49, level numbers
in OS ANS COBOL P/G 24 GC28-6437

026 Card Punch differences
in 7080 EMULATE FOR MOD 165 36 GC27-6952

026 keypunch, BCD or EBCDIC compiler
options for

in PL/I F PROGRAMMERS GUIDE 29 GC28-6594

029 keypunch, BCD or EBCDIC compiler
options for

in PL/I F PROGRAMMERS GUIDE 29 GC28-6594

1

1030
in SYSGEN 31 GC28-6554
specifying

1050
in SYSGEN 31 GC28-6554
specifying

1050 Data Communications System
in OS CRJE CONCEPTS AND FACILITIES 36 GC30-2012

1050 terminal
in OS CRJE SYSTEM P/G 36 GC30-2016

in OS CRJE TUG 36 GC30-2014

1050X
in SYSGEN 31 GC28-6554
specifying

1051
in SYSGEN 31 GC28-6554
specifying

X

Y

Z

0

9

<u>1052</u> in SYSGEN device type specifying	31 GC28-6554	in SYSGEN device type specifying	31 GC28-6554
1052 printer-keyboard in OS CRJE TUG	36 GC30-2014	1442 Card Read Punch, corresponding 7074 device in 7074 EMULATE FOR M155/165	35 GC27-6948
<u>1053</u> in SYSGEN device type specifying	31 GC28-6554	<u>1443</u> in SYSGEN device type specifying	31 GC28-6554
<u>1060</u> in SYSGEN specifying	31 GC28-6554	<u>165</u> , IBM System/370 Model in 7080 EMULATE FOR MOD 165	36 GC27-6952
<u>1130</u> in SYSGEN specifying	31 GC28-6554	2	
1130 Computing System in PL/I (F) LIBRARY COMP SUBRTNS	29 GC28-6590	<u>2020</u> in SYSGEN specifying	31 GC28-6554
1130 Disk Monitor System in PL/I (F) LIBRARY COMP SUBRTNS	29 GC28-6590	<u>2150</u> in SYSGEN specifying	31 GC28-6554
1130 program in PL/I (F) LIBRARY COMP SUBRTNS execution in conjunction with a System/360 program name of running a System/360 program independent of the 1130	29 GC28-6590	<u>2250</u> in SYSGEN specifying	31 GC28-6554
<u>1275</u> in SYSGEN device type restriction specifying	31 GC28-6554	2250 Display Unit, Model in PL/I (F) LIBRARY COMP SUBRTNS	29 GC28-6590
<u>1285</u> in SYSGEN error routines made resident specifying	31 GC28-6554	2250 manual definition in GRAPHIC SUERTN PKG (GSP)	29 GC27-6932
<u>1287</u> in SYSGEN error routines made resident specifying	31 GC28-6554	<u>2260</u> in SYSGEN specifying	31 GC28-6554
<u>1288</u> in SYSGEN error routines made resident specifying	31 GC28-6554	<u>2265</u> in SYSGEN specifying	31 GC28-6554
<u>1316</u> Disk Pack in OS DATA MNGMNT SERVICE GUIDE	30 GC26-3746	<u>2280</u> in SYSGEN specifying	31 GC28-6554
<u>1400</u> Compatibility Feature in 7094 EMULATE FOR M85/165	35 GC27-6951	<u>2282</u> in SYSGEN specifying	31 GC28-6554
<u>1403</u> in SYSGEN device type specifying	31 GC28-6554	<u>2301</u> in SYSGEN device type specifying system residence	31 GC28-6554
1403 printer in OS ADVANCED CHECKPOINT/RESTART	31 GC31-6708	2301, sort/merge timing estimates for in SYSTEM/360-1130 DATA TRANS	25 GC27-6937
1403 printer control codes in PL/I F PROGRAMMERS GUIDE	29 GC28-6594	2301 drum in SORT/MERGE TIMING ESTIMATES efficient use of merging example	33 GC28-6662
<u>1404</u> in SYSGEN specifying	31 GC28-6554	2301 Drum Storage in OS DATA MNGMNT SERVICE GUIDE	30 GC26-3746
<u>1419</u> in SYSGEN specifying	31 GC28-6554	capacity overhead formula volume cf	
<u>1442</u>		<u>2302</u> in SYSGEN device type specifying	31 GC28-6554
		2302 Disk Storage in OS DATA MNGMNT SERVICE GUIDE	30 GC26-3746
		capacity overhead formula volume cf	

<u>2520</u>			in SYSGEN	31 GC28-6554	in SYSGEN	31 GC28-6554
	in SYSGEN		device type		specifying	
	specifying					
2520	Card Read Punch, corresponding	7074			<u>2741</u>	
	device				in SYSGEN	31 GC28-6554
	in 7074 EMULATE FOR M155/165	35 GC27-6948			specifying	
<u>2540</u>	Card Read Punch				2741	Communications Terminal
	in OS DATA MNGMNT SERVICE GUIDE	30 GC26-3746			in OS CRJE CONCEPTS AND FACILITIES	36 GC30-2012
	chained scheduling restriction				2741 terminal	
2540	Card Read Punch, corresponding	7074			in OS CRJE SYSTEM P/G	36 GC30-2016
	device				2741 terminal operation	
	in 7074 EMULATE FOR M155/165	35 GC27-6948			in OS CRJE TUG	36 GC30-2014
2540	card read/punch control				<u>2741C</u>	
	codes				in SYSGEN	31 GC28-6554
	in PL/I F PROGRAMMERS GUIDE	29 GC28-6594			specifying	
<u>2540P</u>					<u>2741P</u>	
	in SYSGEN	31 GC28-6554			in SYSGEN	31 GC28-6554
	device type				specifying	
	specifying				<u>2760</u>	
<u>2540R</u>					in SYSGEN	31 GC28-6554
	in SYSGEN	31 GC28-6554			<u>2780</u>	
	device type				in SYSGEN	31 GC28-6554
	specifying				specifying	
<u>2596</u>					<u>2803</u>	
	in SYSGEN	31 GC28-6554			in SYSGEN	31 GC28-6554
	description				specifying	
	specifying				<u>2816</u>	
<u>2671</u>					in SYSGEN	31 GC28-6554
	in SYSGEN	31 GC28-6554			specifying	
	device type				<u>2820</u>	
	specifying				in SYSGEN	31 GC28-6554
<u>2701</u>					specifying	
	in SYSGEN	31 GC28-6554			<u>2821</u>	
	specifying				in SYSGEN	31 GC28-6554
	specifying				specifying	
2701	or 2703 Data Adapter				<u>2822</u>	
	in PL/I (F) LIBRARY COMP SUBRTNS	29 GC28-6590			in SYSGEN	31 GC28-6554
2701	transmission control unit				specifying	
	in OS CRJE SYSTEM P/G	36 GC30-2016			<u>2840</u>	
<u>2702</u>					in SYSGEN	31 GC28-6554
	in SYSGEN	31 GC28-6554			specifying	
	specifying				2840 display control	
2702	transmission control unit				in GRAPHIC PROG SERV FOR 2280 2282	30 GC27-6927
	in OS CRJE SYSTEM P/G	36 GC30-2016			2840 input check	
<u>2703</u>					in GRAPHIC PROG SERV FOR 2280 2282	30 GC27-6927
	in SYSGEN	31 GC28-6554			in GRAPHIC SUBERTN PKG (GSP)	29 GC27-6932
	specifying				2840 output check	
2703	transmission control unit				in GRAPHIC SUBERTN PKG (GSP)	29 GC27-6932
	in OS CRJE SYSTEM P/G	36 GC30-2016			major reference.	
<u>2715</u>					in GRAPHIC PROG SERV FOR 2280 2282	30 GC27-6927
	in SYSGEN	31 GC28-6554			2840 output check	
	BSCA				given, the first page number indicates the	
<u>2740</u>					<u>2841</u>	
	in SYSGEN	31 GC28-6554			in SYSGEN	31 GC28-6554
	specifying				specifying	
2740	Model 1 Communications terminal				<u>2844</u>	
	in OS CRJE CONCEPTS AND FACILITIES	36 GC30-2012			in SYSGEN	31 GC28-6554
2740	terminal				specifying	
	in OS CRJE SYSTEM P/G	36 GC30-2016			<u>2845</u>	
	in OS CRJE TUG	36 GC30-2014			in SYSGEN	31 GC28-6554
<u>2740C</u>					specifying	
	in SYSGEN	31 GC28-6554				
	specifying					
<u>2740X</u>						

<u>2848</u>	in SYSGEN specifying	31 GC28-6554	<u>3505</u>	in SYSGEN device type specifying use	31 GC28-6554
<u>2880</u>	in SYSGEN specifying	31 GC28-6554	3505 Card Reader	in OS DATA MNGMNT SERVICE GUIDE	30 GC26-3746
<u>2955</u>	in SYSGEN specifying	31 GC28-6554	<u>3525</u>	in SYSGEN description device type specifying use	31 GC28-6554
<u>2972</u>	in SYSGEN specifying	31 GC28-6554	3525 Card Punch	in OS DATA MNGMNT SERVICE GUIDE	30 GC26-3746
<u>3066</u>	in SYSGEN specifying	31 GC28-6554	interpret punch data set print data set associated data sets given, the first page number indicates the major reference.		
<u>3165</u> Processor Unit, IBM	in 7080 EMULATE FOR MOD 165	36 GC27-6952	<u>3803</u>	in SYSGEN specifying	31 GC28-6554
<u>3210</u>	in SYSGEN specifying	31 GC28-6554	4		
<u>3211</u>	in OS UTILITIES loading forms control buffer for loading Universal Character Set buffer for	32 GC28-6586	48-character set	in PL/I F PROGRAMMERS GUIDE	29 GC28-6594
<u>3211</u> printer	in SYSGEN device type specifying	31 GC28-6554	compiler option processor option restriction	in PLANNING FOR IEM 1419/1275	36 GC21-5006
<u>3215</u>	in SYSGEN specifying	31 GC28-6554	"at" sign break character number sign option CHAR48 percent symbol		
<u>3330</u>	in SYSGEN device type distribution specifying starter operating system system residence	31 GC28-6554	5		
3330 Disk Drive	in OS DATA MNGMNT SERVICE GUIDE	30 GC26-3746	5450	in SYSGEN device type specifying	31 GC28-6554
<u>337</u> abend	in 7080 EMULATE FOR MOD 165	36 GC27-6952	6		
<u>3400</u> Magnetic Tape Units	in OS DATA MNGMNT SERVICE GUIDE	30 GC26-3746	6, used in a PICTURE clause	in OS ANS COBOL P/G	24 GC28-6437
<u>3410</u>	in SYSGEN device type specifying use	31 GC28-6554	sterling nonreport items	6-bit Transcode (hexadecimal equivalents)	
<u>3420</u>	in SYSGEN device type specifying use	31 GC28-6554	in TCAM PROG GDE & REF MNL	in PLANNING FOR IEM 1419/1275	30 GC30-2024
			6 picture character	in PLANNING FOR IEM 1419/1275	36 GC21-5006
			<u>60</u> character set	in PLANNING FOR IEM 1419/1275	36 GC21-5006
			alphabetic characters alphanumeric characters digits special characters	60-character set compiler option	
			in PL/I F PROGRAMMERS GUIDE	in PL/I F PROGRAMMERS GUIDE	29 GC28-6594
			<u>64</u> -character BCD set	in 7080 EMULATE FOR MOD 165	36 GC27-6952
			<u>64K</u> main storage	in SYSGEN	31 GC28-6554
			restrictions		

66, level number in OS ANS COBOL P/G	24 GC28-6437	communication emulator messages error handling Job Control Language job submission execution as a problem program execution under MFT execution under MVT general description of layout of main storage required for major functions of modifying multiprogramming of tasks operating system's relation to operation of relocatability of tape formatting programs supplied with
7		
7, used in a PICTURE clause in OS ANS COBOL P/G sterling nonreport items	24 GC28-6437	7074 format tape files in 7074 EMULATE FOR M155/165
7 picture character in PLANNING FOR IBM 1419/1275	36 GC21-5006	35 GC27-6948
7-Track Compatibility Feature (Data Conversion) in 7094 EMULATE FOR M85/165	35 GC27-6951	accepted by emulator description of DISP used to specify end-of-volume processing for LABEL and RECFM used to specify UNIT used to specify
7-track magnetic tape in SYSGEN for utility data sets use of during generation	31 GC28-6554	7074 input/output devices in 7074 EMULATE FOR M155/165
7-track magnetic tape recording modes (TRTCH subparameter) in PL/I F PROGRAMMERS GUIDE	29 GC28-6594	35 GC27-6948
7-track tape in SORT/MERGE TIMING ESTIMATES sorting example	33 GC28-6662	7074 input/output operations in 7074 EMULATE FOR M155/165
7-track tape conversion in FORTRAN IV (G&H) PROGRAMMERS GDE25 in TCAM PROG GDE & REF MNL	GC28-6817 30 GC30-2024	35 GC27-6948
705 systems instruction compatibility in 7080 EMULATE FOR MOD 165	36 GC27-6952	as throughput factor not supported by emulator
7070 compatibility, restrictions on in 7074 EMULATE FOR M155/165	35 GC27-6948	7074 instructions, not supported by emulator in 7074 EMULATE FOR M155/165
7074 compatibility feature in 7074 EMULATE FOR M155/165 as machine requirement BCD-to-EBCDIC translation with decimal-to-binary conversion with definition of example of instruction executed by general description of instruction set executed by reenterability of	35 GC27-6948	35 GC27-6948
7074 CPU operations in 7074 EMULATE FOR M155/165 as throughput factor not supported by the emulator	35 GC27-6948	7074 programs in 7074 EMULATE FOR M155/165
7074 Data Processing System in 7074 EMULATE FOR M155/165 compatibility feature's performing functions of devices and features not supported supported by emulator	35 GC27-6948	35 GC27-6948
7074 emulator in 7074 EMULATE FOR M155/165 advantages of compared with stand-alone emulator definition of execution time with general description of internal speed of modifying purpose of	35 GC27-6948	auxiliary storage requirements for execution time for time-dependency considerations
7074 emulator generation macro instruction (EM74), format and description of in 7074 EMULATE FOR M155/165	35 GC27-6948	7080, definition of in 7080 EMULATE FOR MOD 165
7074 emulator program in 7074 EMULATE FOR M155/165 character codes supported by concurrent operation of definition of distribution of execution of emulator control and	35 GC27-6948	36 GC27-6952
		7080 Data Processing System in 7080 EMULATE FOR MOD 165
		36 GC27-6952
		7080-format data in 7080 EMULATE FOR MOD 165
		36 GC27-6952
		definition processing
		7080 memory in 7080 EMULATE FOR MOD 165
		36 GC27-6952
		7080 storage in 7080 EMULATE FOR MOD 165
		36 GC27-6952
		7080 systems emulated in 7080 EMULATE FOR MOD 165
		36 GC27-6952
		709/7090/7094/7094 II Emulator in 7094 EMULATE FOR M85/165
		35 GC27-6951
		7090/7094 Support Package Assembler in ASSEMBLER LANGUAGE
		21 GC28-6514
		7094 compatibility feature in 7094 EMULATE FOR M85/165
		35 GC27-6951
		7094 data in 7094 EMULATE FOR M85/165
		35 GC27-6951
		character codes transmission
		7094 storage, emulated in 7094 EMULATE FOR M85/165
		35 GC27-6951
		7094 tape labels in 7094 EMULATE FOR M85/165
		35 GC27-6951

<u>7118</u> , Compatibility Feature in 7080 EMULATE FOR MOD 165	36 GC27-6952
<u>7150</u> Console in 7074 EMULATE FOR M155/165 corresponding System/370 device emulation of supported by emulator	35 GC27-6948
<u>7153</u> Console in 7080 EMULATE FOR MOD 165	36 GC27-6952
<u>72</u> -character record in OS CRJE TUG	36 GC30-2014
<u>729</u> Tape Units in 7074 EMULATE FOR M155/165 corresponding System/370 devices supported by emulator	35 GC27-6948
in 7080 EMULATE FOR MOD 165	36 GC27-6952
<u>7501</u> Console Card Reader in 7074 EMULATE FOR M155/165 corresponding System/370 devices emulation of supported by emulator	35 GC27-6948
<u>7502</u> Console Card Reader in 7080 EMULATE FOR MOD 165	36 GC27-6952
<u>77</u> , level number in OS ANS COBOL P/G	24 GC28-6437
<u>7770</u> in SYSGEN specifying	31 GC28-6554

8

<u>8</u> , used in a PICTURE clause in OS ANS COBOL P/G sterling nonreport items sterling report items	24 GC28-6437
8 picture character in PLANNING FOR IBM 1419/1275	36 GC21-5006
<u>80</u> -character record in OS CRJE TUG	36 GC30-2014
<u>83B3</u> in SYSGEN specifying specifying	31 GC28-6554
<u>88</u> , level number in OS ANS COBOL P/G	24 GC28-6437

9

<u>9</u> , used in a PICTURE clause in OS ANS COBOL P/G alphanumeric edited items external floating-point items fixed-point numeric items numeric edited items sterling nonreport items sterling report items	24 GC28-6437
9 picture character in PLANNING FOR IBM 1419/1275 PICTURE attribute	36 GC21-5006
9-track tape in SORT/MERGE TIMING ESTIMATES sorting example	33 GC28-6662



International Business Machines Corporation
Data Processing Division
1133 Westchester Avenue, White Plains, New York 10604
(U.S.A. only)

IBM World Trade Corporation
821 United Nations Plaza, New York, New York 10017
(International)

OS SRL Master Index

GC28-6644-7

**READER'S
COMMENT
FORM**

Your views about this publication may help improve its usefulness; this form will be sent to the author's department for appropriate action. Using this form to request system assistance or additional publications will delay response, however. For more direct handling of such requests, please contact your IBM representative or the IBM Branch Office serving your locality.

Possible topics for comment are:

Clarity Accuracy Completeness Organization Index Figures Examples Legibility

Cut or Fold Along Line

What is your occupation? _____

Number of latest Technical Newsletter (if any) concerning this publication: _____

Please indicate in the space below if you wish a reply.

Thank you for your cooperation. No postage stamp necessary if mailed in the U.S.A. Elsewhere, an IBM office or representative will be happy to forward your comments.

Cut or Fold Along Line

Your comments, please . . .

This manual is part of a library that serves as a reference source for system analysts, programmers, and operators of IBM systems. Your comments on the other side of this form will be carefully reviewed by the persons responsible for writing and publishing this material. All comments and suggestions become the property of IBM.

Fold

Fold

First Class
Permit 81
Poughkeepsie
New York

Business Reply Mail
No postage stamp necessary if mailed in the U.S.A.

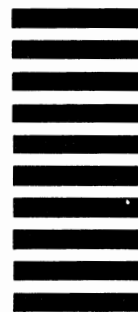

Postage will be paid by:

International Business Machines Corporation
Department D58, Building 706-2
PO Box 390
Poughkeepsie, New York 12602

Fold

Fold

OS S/H L Master Index (S360-20)

Printed in U.S.A.

GC28-6644-7



International Business Machines Corporation
Data Processing Division
1133 Westchester Avenue, White Plains, New York 10604
(U.S.A. only)

IBM World Trade Corporation
821 United Nations Plaza, New York, New York 10017
(International)

OS SRL Master Index

GC28-6644-7

**READER'S
COMMENT
FORM**

Your views about this publication may help improve its usefulness; this form will be sent to the author's department for appropriate action. Using this form to request system assistance or additional publications will delay response, however. For more direct handling of such requests, please contact your IBM representative or the IBM Branch Office serving your locality.

Possible topics for comment are:

Clarity Accuracy Completeness Organization Index Figures Examples Legibility

Cut or Fold Along Line

What is your occupation? _____

Number of latest Technical Newsletter (if any) concerning this publication: _____

Please indicate in the space below if you wish a reply.

Thank you for your cooperation. No postage stamp necessary if mailed in the U.S.A. Elsewhere, an IBM office or representative will be happy to forward your comments.

Cut or Fold Along Line

Your comments, please . . .

This manual is part of a library that serves as a reference source for system analysts, programmers, and operators of IBM systems. Your comments on the other side of this form will be carefully reviewed by the persons responsible for writing and publishing this material. All comments and suggestions become the property of IBM.

Fold

Fold

First Class
Permit 81
Poughkeepsie
New York

Business Reply Mail

No postage stamp necessary if mailed in the U.S.A.

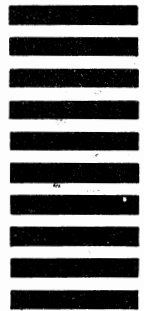

Postage will be paid by:

International Business Machines Corporation
Department D58, Building 706-2
PO Box 390
Poughkeepsie, New York 12602

Fold

Fold

OS Sh L Master Index (S360-20)

Printed in U.S.A.

GC28-6644-7



International Business Machines Corporation
Data Processing Division
1133 Westchester Avenue, White Plains, New York 10604
(U.S.A. only)

IBM World Trade Corporation
821 United Nations Plaza, New York, New York 10017
(International)