

Parts Catalog

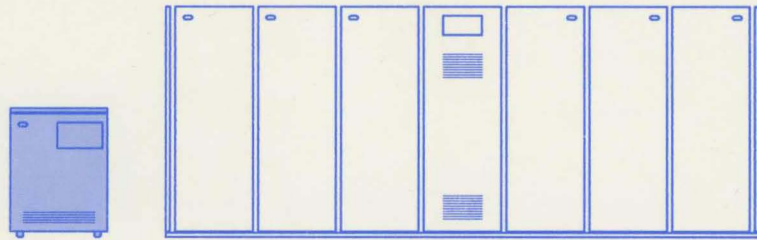

3745
3745
3745
3745



IBM 3745 Communication Controller
Models 130, 150, and 170

S135-2012-2

Parts Catalog

Third Edition (September 1990)

This major revision obsoletes S135-2012-1.

Changes are made periodically to the information herein. Any such changes will be reported in subsequent revisions or Technical Newsletters.

The drawings and specifications contained herein shall not be reproduced in whole or in part without written permission.

IBM has prepared this Parts Catalog for the use of IBM customer engineers in the maintenance, or repair of the specific machines indicated. IBM makes no representations that it is suitable for any other purpose.

References in this publication to IBM products, programs, or services do not imply that IBM intends to make these available in all countries in which IBM operates. Any reference to an IBM licensed program in this publication is not intended to state or imply that only IBM's licensed program may be used. Any functionally equivalent program may be used instead.

Publications are not stocked at the addresses given below. Requests for IBM publications should be made to your IBM representative or to the IBM branch office serving your locality.

A form for readers' comments is provided at the back of this publication. If the form has been removed, comments may be addressed to either of the following:

International Business Machines Corporation
Department 6R1LG
180 Kost Road
Mechanicsburg
PA 17055

or

IBM France
Centre d'Etudes et Recherches
Service 0762
06610 La Gaude
France

IBM may use or distribute any of the information you supply in any way it believes appropriate without incurring any obligation to you.

© Copyright International Business Machines Corporation 1990. All rights reserved.

Note to U.S. Government Users — Documentation related to restricted rights — Use, duplication or disclosure is subject to restrictions set forth in GSA ADP Schedule Contract with IBM Corp.

3745 Models 130, 150, and 170 Service Documentation

Product-Trained CE

Installation
Guide

SY33-2067 *

Provides instruction
to install or
relocate a 3745

Service
Functions

SY33-2069 *

Describes the MOSS
functions used from
a 3745 console

Maintenance
Information
Procedures

SY33-2070 *

Provides procedures
to isolate and fix
a 3745 problem

Parts Catalog

S135-2012 *

Provides reference
information to
order 3745 parts

Channel
Adapter OLTs

D99-3745A

Provides procedures
to run the CA OLTs
on a 3745

Product-Support-Trained CE

Hardware
Maintenance
Reference
SY33-2066 *

Provides in-depth
hardware reference
information

Diagnostic
Descriptions

SY33-2076

Describes the
3745 diagnostic
programs

External
Cable
References
SY33-2075 *

Provides references
to console and line
cables used for
connecting a 3745

Service
Master
Index
SY33-2079 *

Provides references
to 3745 models
130, 150, and 170
shipping group
documentation

* This manual is part of the shipping group



Preface

This Parts Catalog (PC) contains listings and illustrations of all replaceable assemblies, subassemblies and detail parts for the IBM 3745 Communication Controller.

The information herein allows stock and maintenance personnel to identify, requisition, and issue replacements parts.



Contents

How to Use This Parts Catalog	viii
Glossary	ix
Visual Index 1, Front View	x
Visual Index 2, Rear View	xi
Catalog Section	1
Assembly 1: Frame and Cover Assembly	2
Assembly 2: Final Assembly (Part 1 of 6), Front View	4
Assembly 3: Final Assembly (Part 2 of 6), Front View	6
Assembly 4: Final Assembly (Part 3 of 6), Rear View	8
Assembly 5: Final Assembly (Part 4 of 6), Rear View	10
Assembly 6: Final Assembly (Part 5 of 6), Rear View	12
Assembly 7: Final Assembly (Part 6 of 6), Rear View	14
Assembly 8: Control Panel Assembly	16
Assembly 9: Primary Power Box Assembly (Part 1 of 2)	18
Assembly 10: Primary Power Box Assembly (Part 2 of 2)	20
Assembly 11: Base Board Assembly (Part 1 of 2)	22
Assembly 12: Base Board Assembly (Part 2 of 2)	24
Assembly 13: MOSS Board Assembly	26
Assembly 14: Card Hardware Mountings	28
Assembly 15: Safety Label locations	30
Assembly 16: Power Attachment Cord and LIC Cable Assembly	32
Part Number Index	35

How to Use this Parts Catalog

HOW TO FIND PART INFORMATION:

WHEN ASSEMBLY LOCATION IS KNOWN



PERFORM STEPS

① ② ④

WHEN ASSEMBLY NAME IS KNOWN



PERFORM STEPS

② ③ ④

WHEN PART NUMBER IS KNOWN



PERFORM STEPS

⑤ ⑥ ⑦

①
TURN TO THE VISUAL INDEX THEN LOCATE, BY ILLUSTRATION, THE ASSEMBLY CONTAINING THE PART.

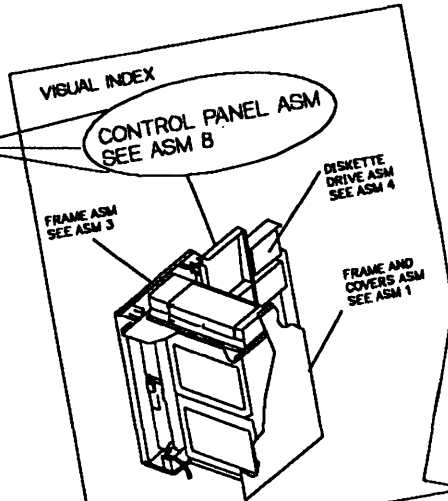

②
TURN TO THE PAGE FOR THAT ASSEMBLY, THEN LOCATE THE PART VISUALLY.

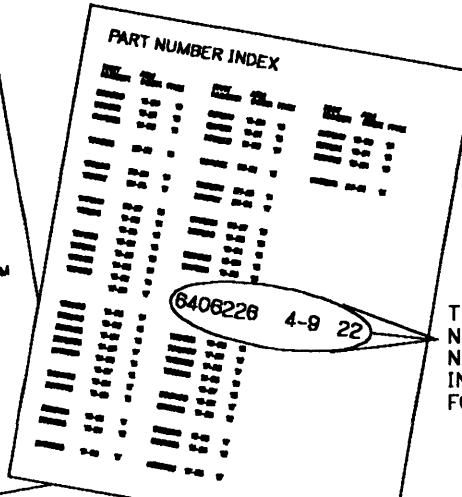

⑤
TURN TO THE PART NUMBER INDEX, THEN NOTE THE ASM AND INDEX NUMBER GIVEN FOR THAT PART NUMBER.

③
TURN TO THE CONTENTS PAGE, THEN LOCATE, BY NAME, THE ASSEMBLY CONTAINING THE PART.

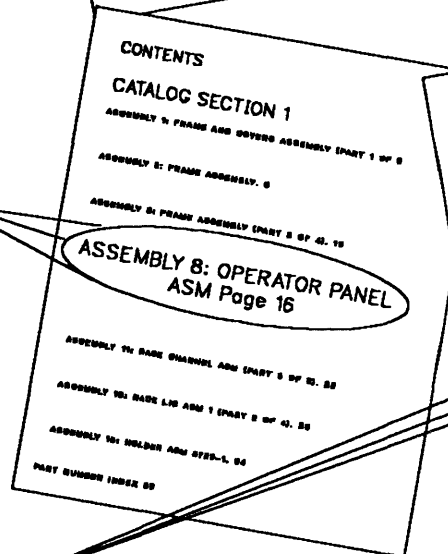

⑥
TURN TO THE ASM NUMBER GIVEN, THEN FIND THE INDEX NUMBER ON THE ILLUSTRATION.

⑦
FIND THE CORRESPONDING INDEX NUMBER IN THE ACCOMPANYING LISTING TO OBTAIN THE DESCRIPTION AND QUANTITY OF THE PART.

④
USING THE PART NUMBER INDEX SHOWN WITH THE PART, REFER TO THE ACCOMPANYING LISTING TO OBTAIN THE PART NUMBER, DESCRIPTION, AND QUANTITY.

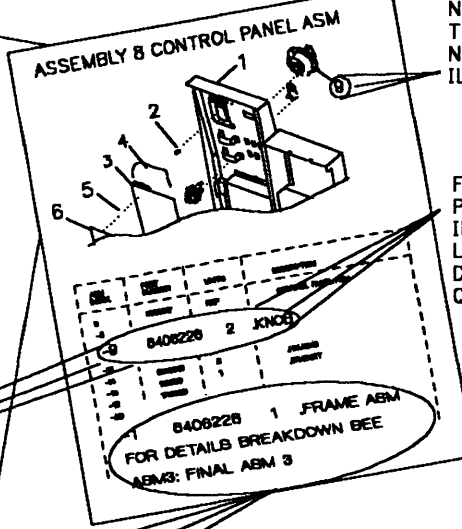

NOTE:

IF THE DESIRED ITEM IS PART OF A SUBASSEMBLY NOT BROKEN DOWN WITHIN THAT ASM, REFER TO THE ASM ASSIGNED TO THE SUBASSEMBLY; LOCATE THE PART VISUALLY; AND OBTAIN THE PART NUMBER DESCRIPTION, AND QUANTITY FROM THE ACCOMPANYING LISTING.

Glossary

① **NONE** When this notation appears in the Part Number column, it denotes a part or group of parts that have not been assigned a part number. The part number of cards and boards is not given because it is subject to frequent changes.

② **NR** This notation in the units column denotes a part not recommended for field replacement.

③ **AR** This notation in the Units column indicates that the quantity is as required.

④ **SIMILAR ASSEMBLIES** If two or more assemblies contain a majority of identical parts, they are combined in the same listing. Parts common to assemblies are illustrated and listed by one index number.

Parts specific to one or the other of the assemblies are listed separately and identified either in the description of the part, or by a descriptive trailer line.

⑤ **REF** This notation in the Units column indicates that the listing of the assembly is repeated and reference should be made to its previous listing for the quantity required.

⑥ **INDENTURE** The indentation of items in the Description column of the table below shows the relationship between assemblies, subassemblies and detail parts. For example:

- No dot MAIN ASSEMBLY
- One dot ● Detail parts of main ASM
- One dot ● Assembly within main ASM
- Two dots ● ● Detail part of 1 dot ASM
- Two dots ● ● Assembly within 1 dot ASM
- Three dots ● ● ● Detail parts of 2 dot ASM

Asm-Index	Part Number	Units	Description
5-	NONE	REF	Final Assembly
-10	1501460	1	• Disk Drive ASM
-11	6426882	1	• Bracket
-12	10170	4	• Screw, Slot Bind HD-6/32 X 0.250 LG
-14	NONE	1	• Power Attachment Cord
			For detail breakdown See Assembly 39: Power Attachment Cords
-15	6398770	8	• Modular Dummy
-16	6398942	1	• Overlay-English
-16	6427178	1	• Overlay-French
-16	6427181	1	• Overlay-Portuguese
-16	6428182	1	• Overlay-Spanish
-17	6398936	NR	• Cover
-18	1621197	AR	• Screw, Pan HD-M4 X 6 LG

Visual Index 1: Front View

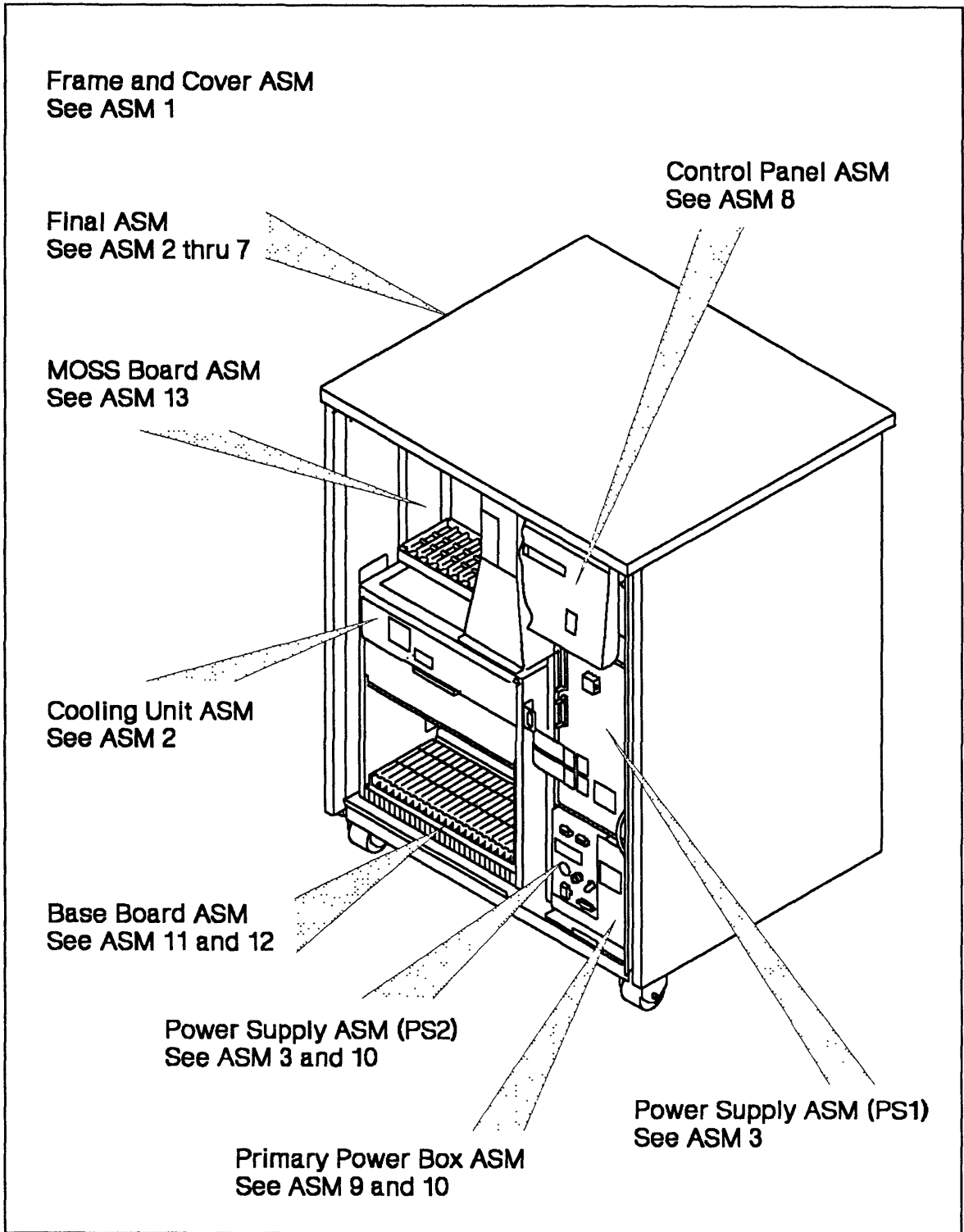

Visual Index 2: Rear View

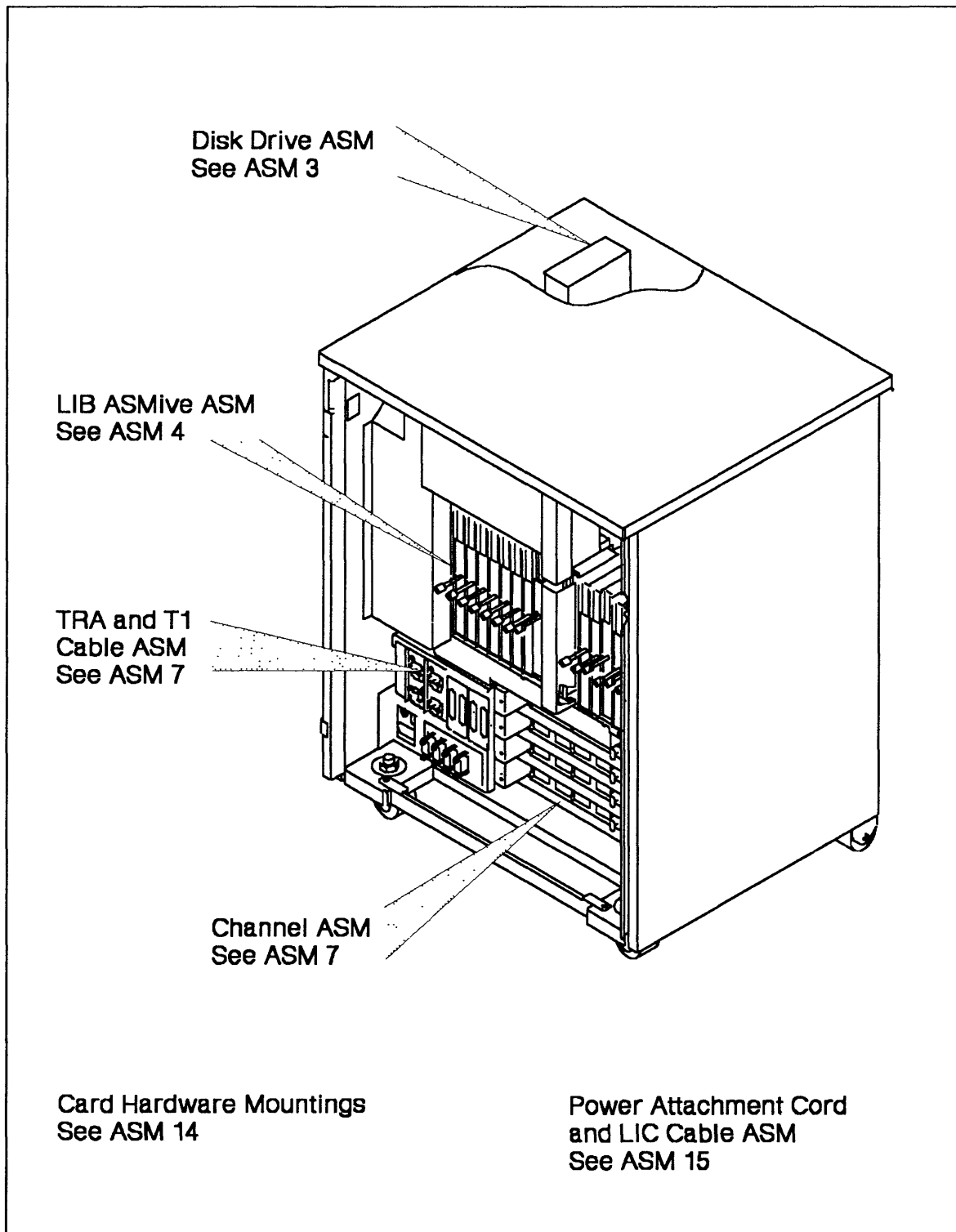



Catalog Section



Assembly 1: Frame and Cover Assembly

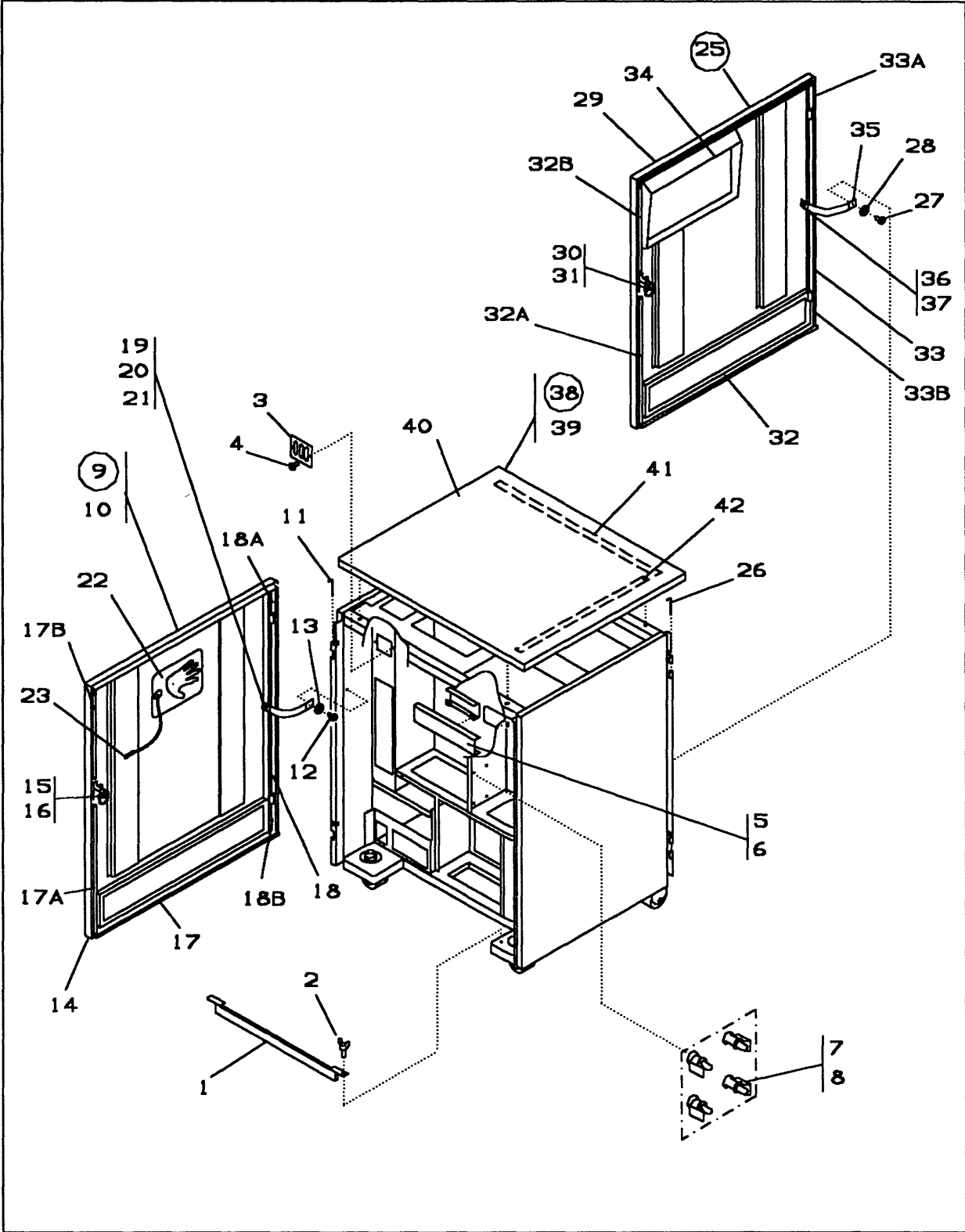

Asm - Index	Part Number	Units	Description
1-	NONE	REF	Frame and Cover Assembly
-1	03F4574	1	• Retainer
-2	6398833	2	• Wing screw
-3	03F4570	1	• Plate
-4	1621197	2	• Screw, Pan HD- M4 X 6 LG
-5	03F4714	1	• Cover Assembly
-6	1621197	2	• Screw, Pan HD- M4 X 6 LG
-7	03F4507	AR	• Standoff
-8	79778	AR	• Screw, Self Tapping, Pan HD- 6/32 X 0.312 LG
-9	03F4802	1	• Rear Cover Assembly
-10	1643894	1	• Cover Key
-11	6398490	2	• Pin
-12	1621197	1	• Screw, Pan HD- M4 X 6 LG
-13	1622346	1	• Lockwasher, Ext, M4
-14	03F4558	1	• • Rear Cover, Frame
-15	03F4700	1	• • Stud Lock
-16	6398495	1	• • Spring Lock
-17	03F5269	2	• • Gasket
-17A	03F5270	1	• • Gasket
-17B	03F5271	1	• • Gasket
-18	65X8876	2	• • Gasket
-18A	26F1422	1	• • Gasket
-18B	26F1423	1	• • Gasket
-19	5267931	1	• • Jumper
-20	1622403	1	• • Nut, M4
-21	1622346	1	• • Lockwasher, Ext, M4
-22	03F7761	1	• Panel ESD Discharge
-23	1621197	1	• Screw, Pan HD- M4 X 6 LG
-25	03F4801	1	• Front Cover Assembly
-26	6398490	2	• Pin
-27	1621197	1	• Screw, Pan HD- M4 X 6 LG
-28	1622346	1	• Lockwasher, Ext, M4
-29	03F4557	1	• • Front Cover, Frame
-30	03F4834	AR	• • Stud Lock
-31	6398495	AR	• • Spring Lock
-32	03F5269	2	• • Gasket
-32A	03F5270	1	• • Gasket
-32B	03F5271	1	• • Gasket
-33	65X8876	2	• • Gasket
-33A	26F1422	1	• • Gasket
-33B	26F1423	1	• • Gasket
-34	03F4668	AR	• • Gasket
-35	5267931	1	• • Jumper
-36	1622403	1	• • Nut, M4
-37	1622346	1	• • Lockwasher, Ext, M4
-38	03F4803	1	• Top Cover Assembly
-39	1621210	4	• Screw, Pan HD -M5 X 10 LG
-40	03F4559	1	• • Top Cover, Frame
-41	03F5269	2	• • Gasket
-42	03F5272	2	• • Gasket

Assembly 2: Final Assembly (Part 1 of 6), Front View

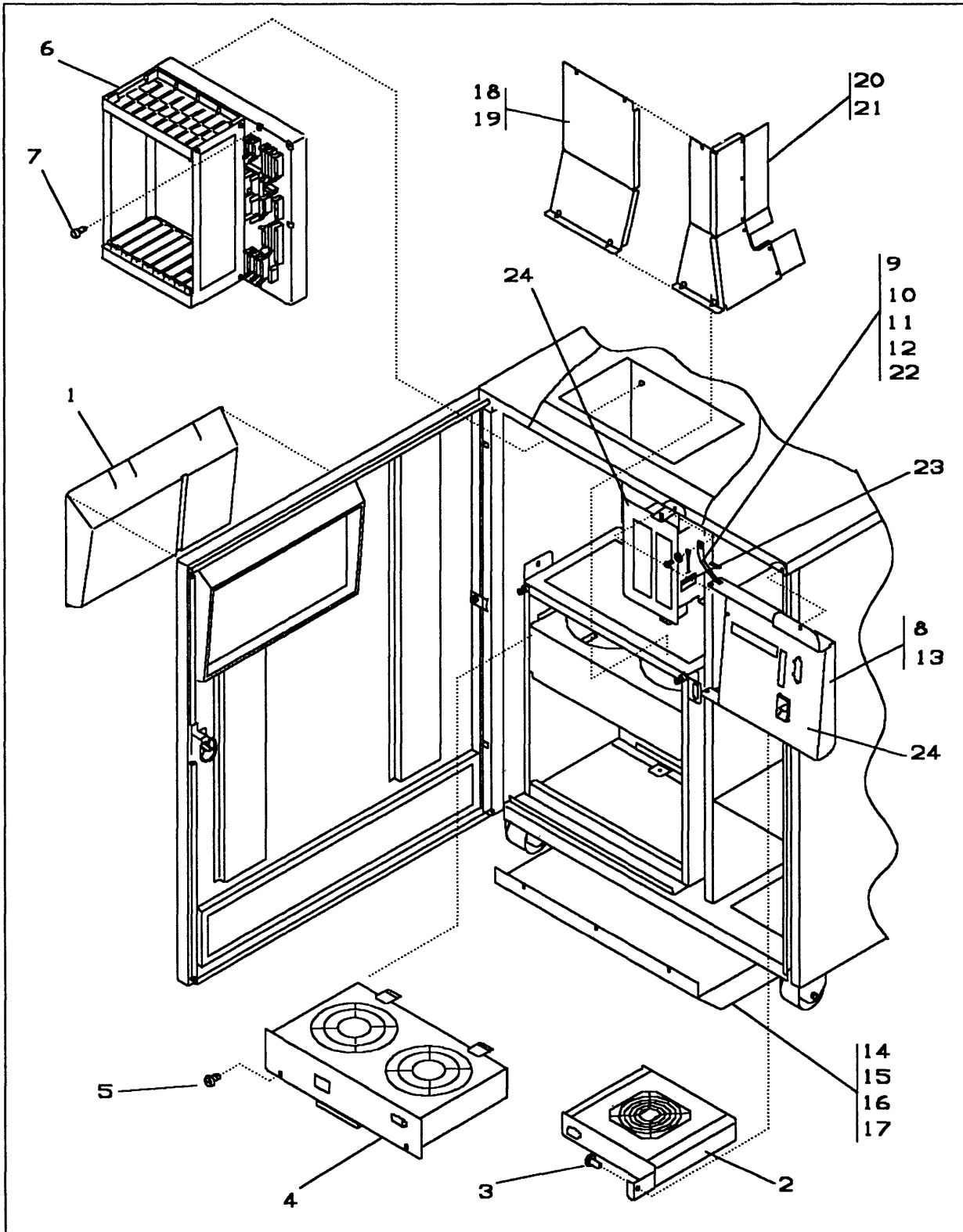

Asm - Index	Part Number	Units	Description
2-	NONE	REF	Final Assembly (Part 1 of 6)
-1	03F4560	1	• Baffle
-2	03F4608	1	• Power Supply Fan Assembly
-3	1621210	1	• Screw, Pan HD -M5 X 10 LG
-4	03F4579	1	• Base Board Fan Assembly
-5	1621210	2	• Screw, Pan HD -M5 X 10 LG
-6	03F4580	1	• MOSS Board Assembly For detailed breakdown, see "Assembly 13: MOSS Board Assembly" on page 26.
-7	1621200	8	• Screw, Pan HD -M4 X 35 LG
-8	03F4571	1	• Control Panel Assembly For detailed breakdown, see "Assembly 8: Control Panel Assembly" on page 16.
-9	1621225	1	• Pin
-10	5267931	1	• Jumper Assembly
-11	1621197	1	• Screw, Pan HD- M4 X 6 LG
-12	1622346	1	• Lockwasher, Ext, M4
-13	1621210	1	• Screw, Pan HD- M5 X 10 LG
-14	03F4617	1	• Ground Plate
-15	03F5272	AR	• • Gasket
-16	03F5275	AR	• • Gasket
-17	1621210	3	• Screw, Pan HD- M5 X 10 LG
-18	03F4835	1	• Cover
-19	1621210	4	• Screw, Pan HD- M5 X 10 LG
-20	03F4572	1	• Cover
-21	1621210	3	• Screw, Pan HD- M5 X 10 LG
-22	34F1217	1	• Cable Assembly, Disk 0V Return
-23	2513267	1	• Clamp
-24	03F4552	1	• Overlay, English
-24	03F4817	1	• Overlay, French
-24	03F4818	1	• Overlay, German
-24	03F4819	1	• Overlay, Italian
-24	03F4820	1	• Overlay, Spanish
-24	03F4552	1	• Overlay, Japanese

Assembly 3: Final Assembly (Part 2 of 6), Front View

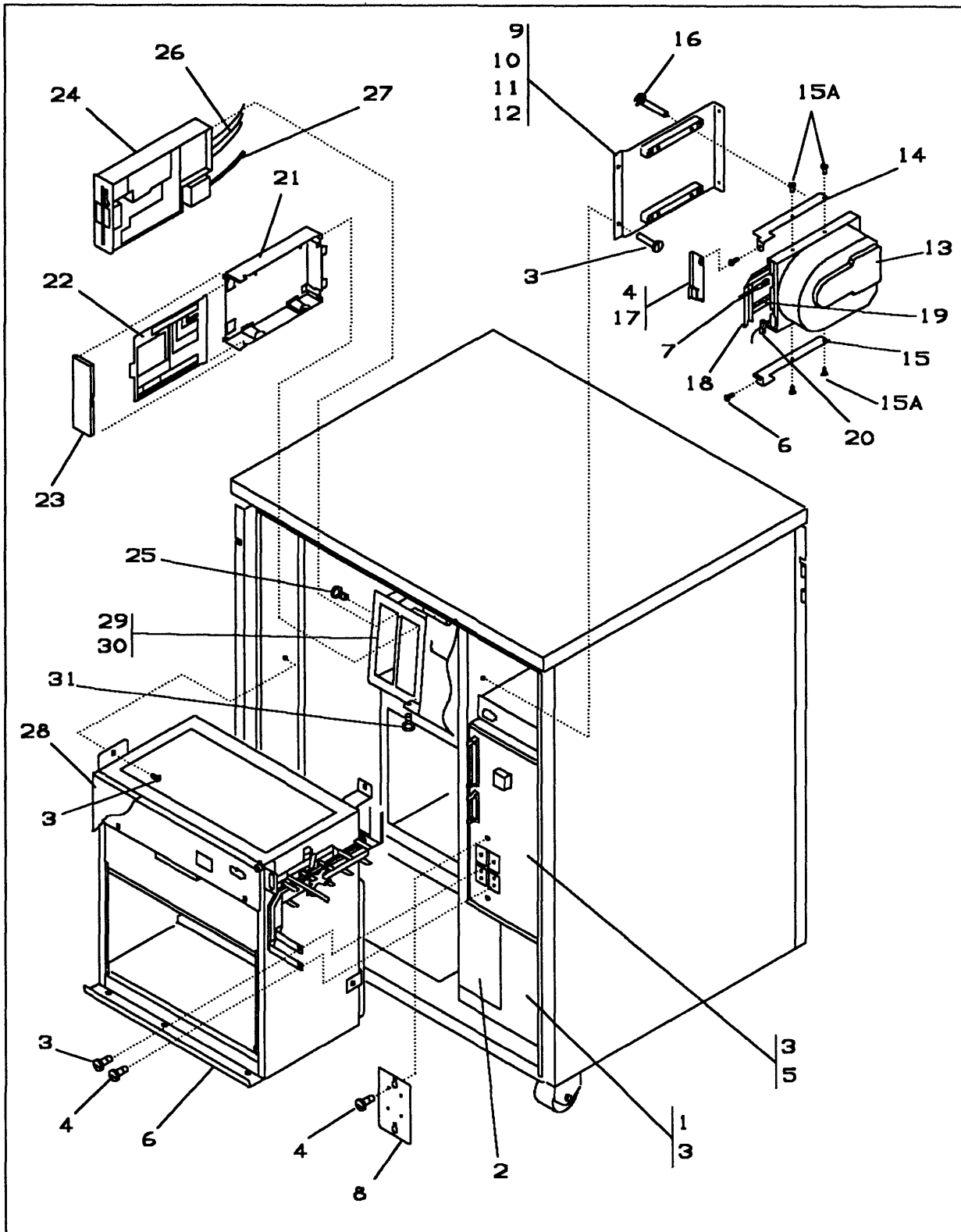

Asm - Index	Part Number	Units	Description
3-	NONE	REF	Final Assembly (Part 2 of 6)
-1	03F4569	1	• Primary Power Box Assembly, 60 HZ
-1	03F4745	1	• Primary Power Box Assembly, 50 HZ For detailed breakdown, see "Assembly 9: Primary Power Box Assembly (Part 1 of 2)" on page 18.
-2	03F4662	1	• • Power Box Assembly (PS2), 60 HZ
-2	03F4663	1	• • Power Box Assembly (PS2), 50 HZ
-3	1621210	AR	• Screw, Pan HD -M5 X 10 LG
-4	1621197	AR	• Screw, Pan HD- M4 X 6 LG
-5	03F4565	1	• Power Supply Assembly (PS1)
-6	03F4561	1	• Base Board Assembly, used for Model 170
-6	03F4876	1	• Base Board Assembly, used for Model 130
-6	03F5287	1	• Base Board Assembly, used for Model 150 For detailed breakdown, see "Assembly 11: Base Board Assembly (Part 1 of 2)" on page 22.
-7	03F7777	1	• Cable Assembly, Disk 0V Return
-8	26F1467	1	• PS1 Cover
-9	03F4575	1	• Bracket Disk Drive
-10	03F4694	2	• Shock Absorber
-11	1621193	4	• Screw, Pan HD- M4 X 16 LG
-12	1622304	4	• Washer, M4
-13	34F1370	1	• Disk Drive Assembly
-14	34F1272	1	• Bracket
-15	34F1273	1	• Bracket
-15A	55726	4	• Screw
-16	322065	4	• Screw, Slotted HD- 6/32 X 0.750 LG
-17	34F1274	1	• Bracket
-18	03F4500	1	• Cable Assembly
-19	03F4501	1	• Cable Assembly
-20	03F4517	1	• Cable Assembly
-21	6495799	1	• Diskette Housing
-22	65X8930	1	• Daily Card, English
-22	03F4434	1	• Daily Card, French
-22	03F4437	1	• Daily Card, German
-22	03F4440	1	• Daily Card, Italian
-22	03F4446	1	• Daily Card, Spanish
-22	65X8930	1	• Daily Card, Japanese
-23	58X9310	1	• Diskette Door
-24	66X2603	1	• Diskette Drive
-25	1621170	4	• Screw, Pan HD- M3 x 6 LG
-26	03F4502	1	• Cable Assembly
-27	03F4517	1	• Cable Assembly
-28	03F4642	1	• Cover
-29	03F4697	1	• Bracket Diskette Drive
-30	1622404	4	• Nut, M5
-31	03F5251	1	• Screw, Cheese HD- M8 X 28 LG

Assembly 4: Final Assembly (Part 3 of 6), Rear View

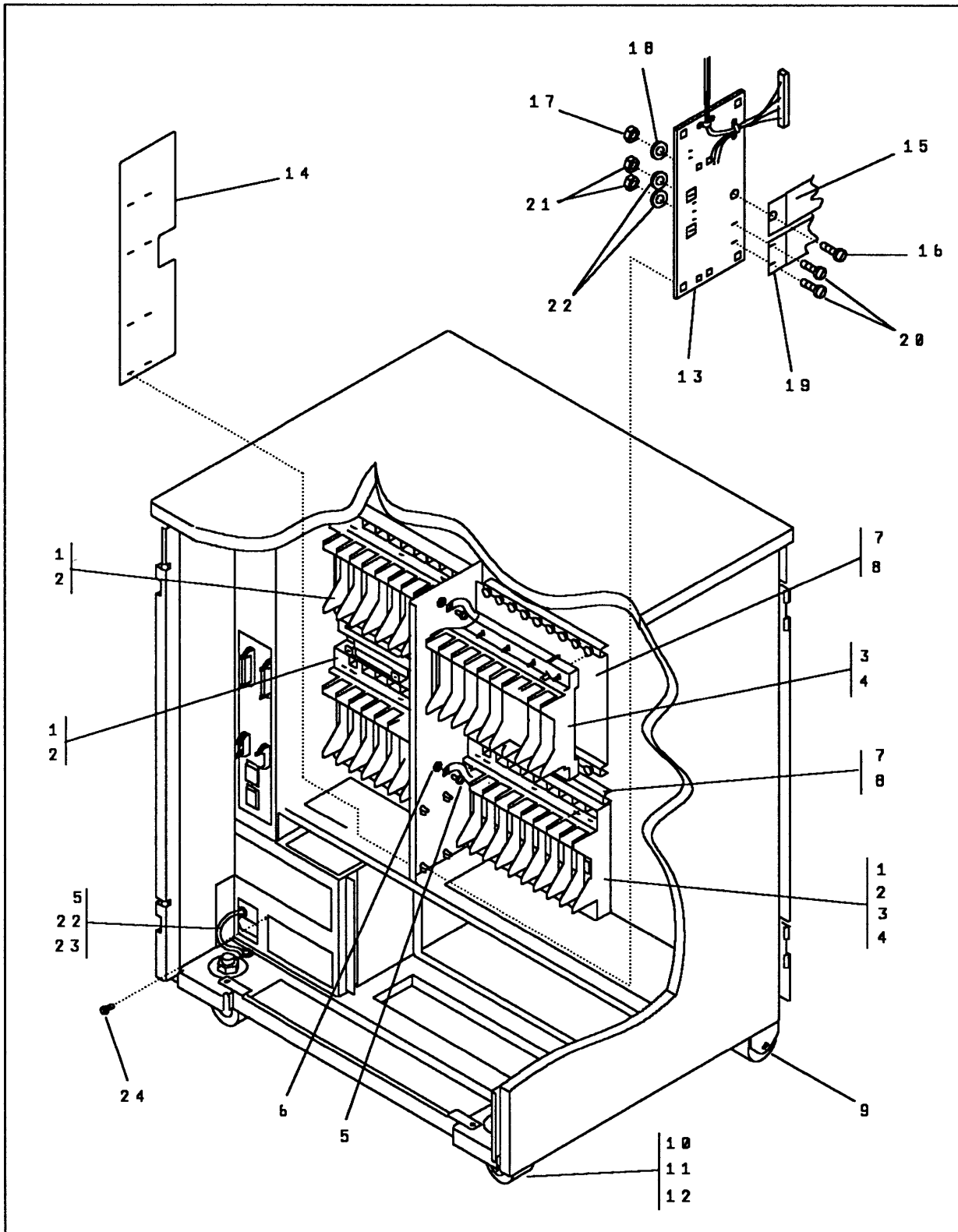

Asm - Index	Part Number	Units	Description
4-	NONE	REF	Final Assembly (Part 3 of 6)
-1	03F4576	AR	• LIB1 Assembly Used for LIC's 1-4
-2	1621210	AR	• Screw, Pan HD -M5 X 10 LG
-3	03F4905	AR	• LIB2 Assembly Used for LIC's 5-6
-4	1621210	4	• Screw, Pan HD -M5 X 10 LG
-5	1621197	AR	• Screw, Pan HD- M4 X 6 LG
-6	1622346	AR	• Lockwasher, Ext, M4
-7	26F1749	1	• Ground Bracket
-8	26F1750	1	• Gasket
-9	03F4555	2	• Fix Caster Assembly
-10	03F4367	2	• Swivel Caster Assembly
-11	97089	2	• Lockwasher
-12	1622410	2	• Nut, M20
-13	03F4515	1	• PCB
-14	03F5266	1	• Seal
-15	03F4537	1	• FDS Cable
-16	1621210	1	• Screw, Pan HD -M5 X 10 LG
-17	1622404	1	• Nut, M5
-18	1622347	1	• Lockwasher, Ext, M5
-19	03F4538	1	• FDS Cable
-20	1621197	2	• Screw, Pan HD- M4 X 6 LG
-21	1622403	2	• Nut, M4
-22	1622346	AR	• Lockwasher, Ext, M4
-23	NONE	REF	• Ground Cable
-24	1621210	1	• Screw, Pan HD -M5 X 10 LG

Assembly 5: Final Assembly (Part 4 of 6), Rear View

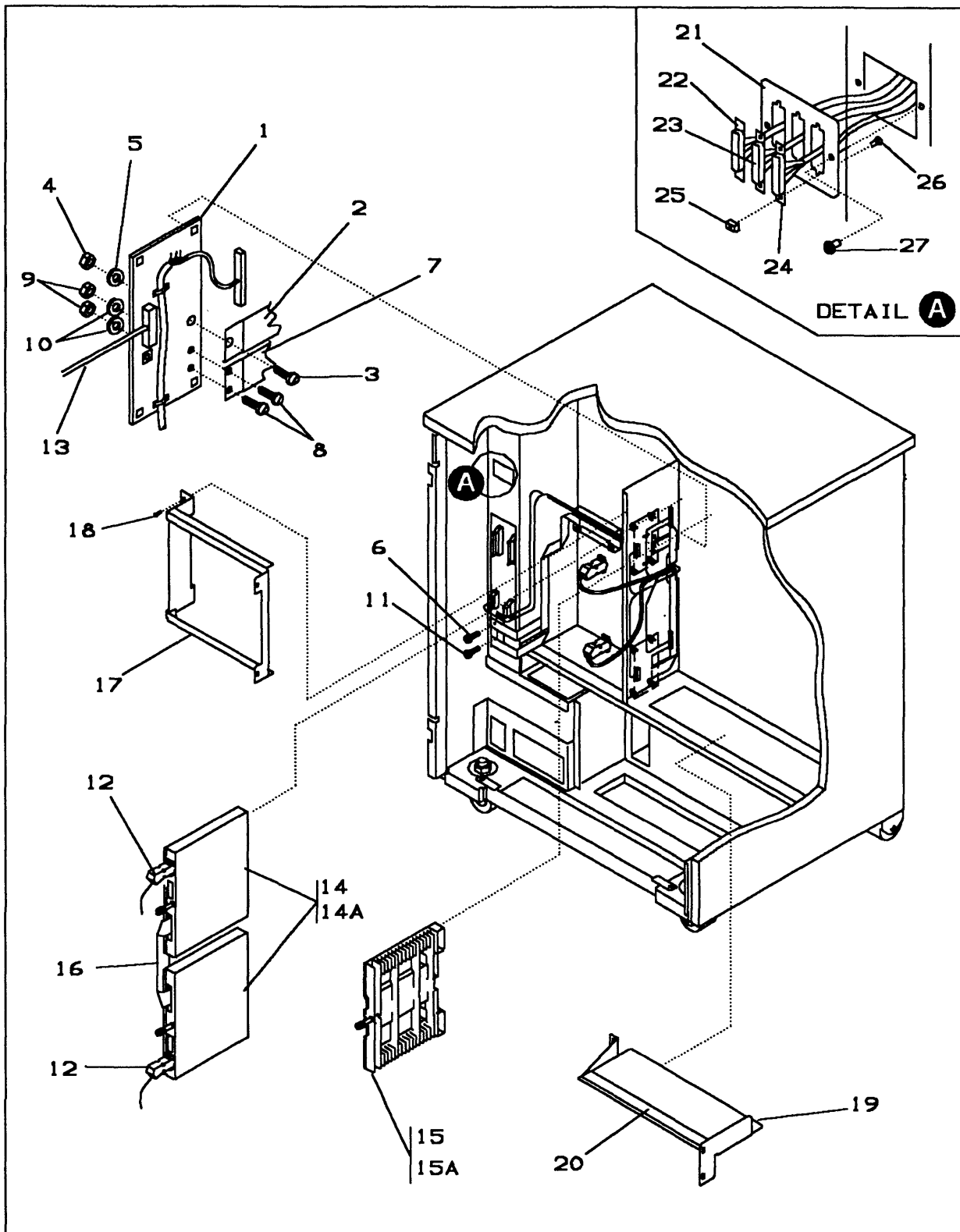

Asm - Index	Part Number	Units	Description
5 -	NONE	REF	Final Assembly (Part 4 of 6)
-1	03F4516	1	• Cable Assembly
-2	03F4535	1	• FDS Assembly
-3	1621210	1	• Screw, Pan HD -M5 X 10 LG
-4	1622404	1	• Nut, M5
-5	1622347	1	• Lockwasher, Ext, M5
-6	1621210	1	• Screw, Pan HD -M5 X 10 LG
-7	03F4536	1	• FDS Cable
-8	1621197	2	• Screw, Pan HD- M4 X 6 LG
-9	1622403	2	• Nut, M4
-10	1622346	2	• Lockwasher, Ext, M4
-11	1621197	2	• Screw, Pan HD- M4 X 6 LG
-12	03F4503	1	• MUX Cable Assembly
-13	03F4534	1	• Cable Assembly
-14	NONE	REF	• S MUX Assembly
-14A	03F4748	AR	• S MUX Cover
-15	65X8446	AR	• Dummy Modem
-15A	NONE	REF	• LIC5 or LIC6
-16	65X8467	1	• Cable Assembly
-17	03F4625	2	• Bracket
-18	1621210	8	• Screw, Pan HD -M5 X 10 LG
-19	03F4747	1	• Bracket, Modem UL Grid
-20	03F4816	1	• Seal
-21	03F4570	1	• Bracket Assembly
-22	03F4532	1	• Cable Assembly
-23	03F4509	1	• Cable Assembly
-24	03F4533	1	• Cable Assembly
-25	6124899	3	• Stiffener
-26	1621171	6	• Screw, Pan HD -M3 X 8 LG
-27	1621197	2	• Screw, Pan HD -M4 X 6 LG

Assembly 6: Final Assembly (Part 5 of 6), Rear View

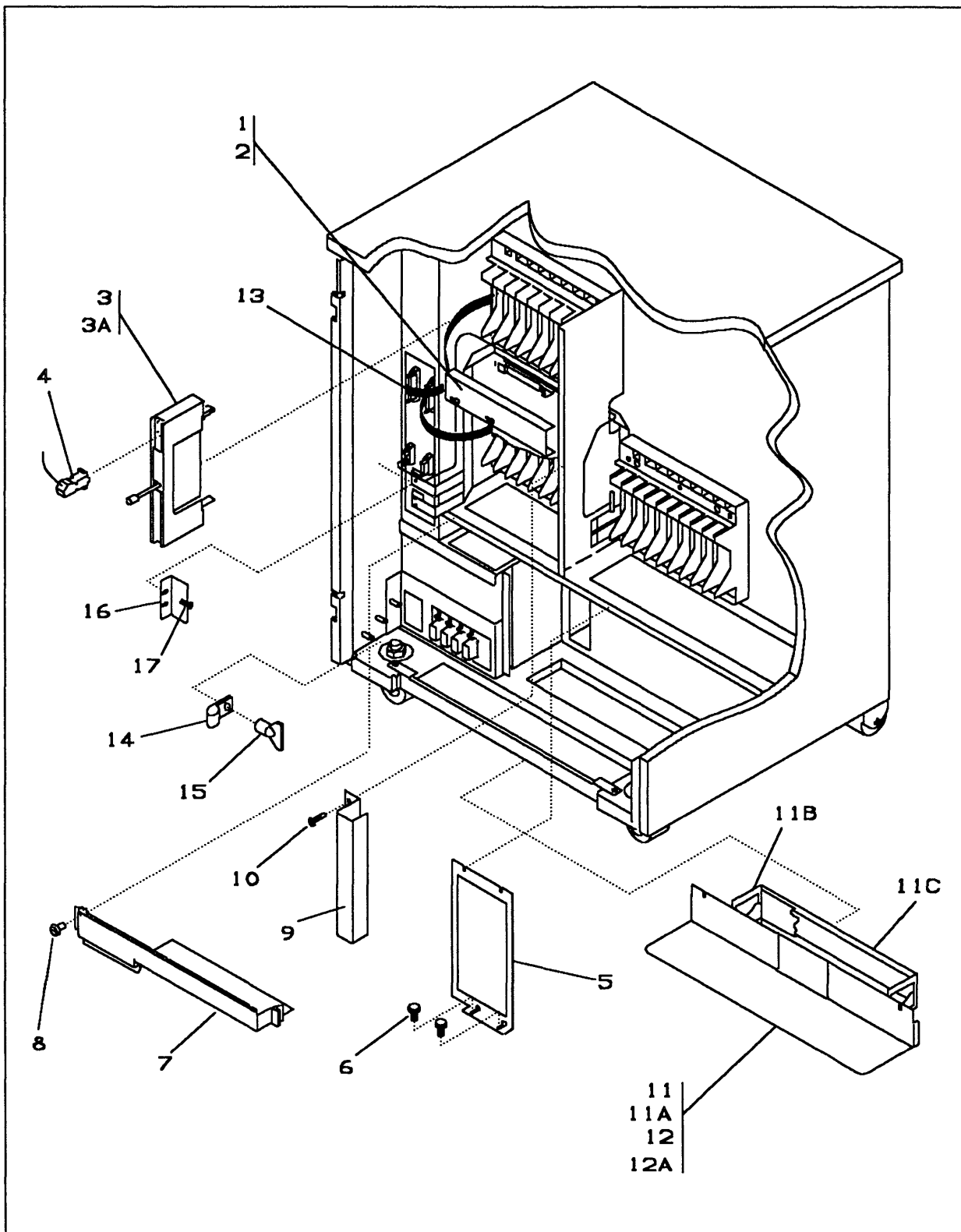

Asm - Index	Part Number	Units	Description
6-	NONE	REF	Final Assembly (Part 5 of 6)
-1	03F4714	1	• Cover Assembly
-2	1621197	2	• Screw, Pan HD -M4 X 6 LG
-3	NONE	REF	• D MUX Assembly
-3A	NONE	REF	• LIC1 thru LIC4
-4	03F4503	AR	• MUX Cable Assembly
-5	03F4606	1	• Cover
-6	1621197	4	• Screw, Pan HD- M4 X 6 LG
-7	03F4843	1	• Cover
-8	1621197	3	• Screw, Pan HD- M4 X 6 LG
-9	03F4605	1	• Cover
-10	1621210	2	• Screw, Pan HD -M5 X 10 LG
-11	03F4846	1	• Ground Plate, Assembly, exit Cable Used with raised floor
-11A	1621210	3	• Screw, Pan HD -M5 X 10 LG
-11B	03F5274	AR	• • Gasket
-11C	03F5273	AR	• • Gasket
-12	03F4815	1	• Ground Plate, exit Cable Used when no raised floor
-12A	1621210	2	• Screw, Pan HD -M5 X 10 LG
-13	03F4514	1	• Cable Assembly
-14	26F1470	1	• Clamp
-15	6398807	1	• Wing nut
-16	26F1467	1	• Cover
-17	1621197	2	• Screw, Pan HD- M4 X 6 LG

Assembly 7: Final Assembly (Part 6 of 6), Rear View

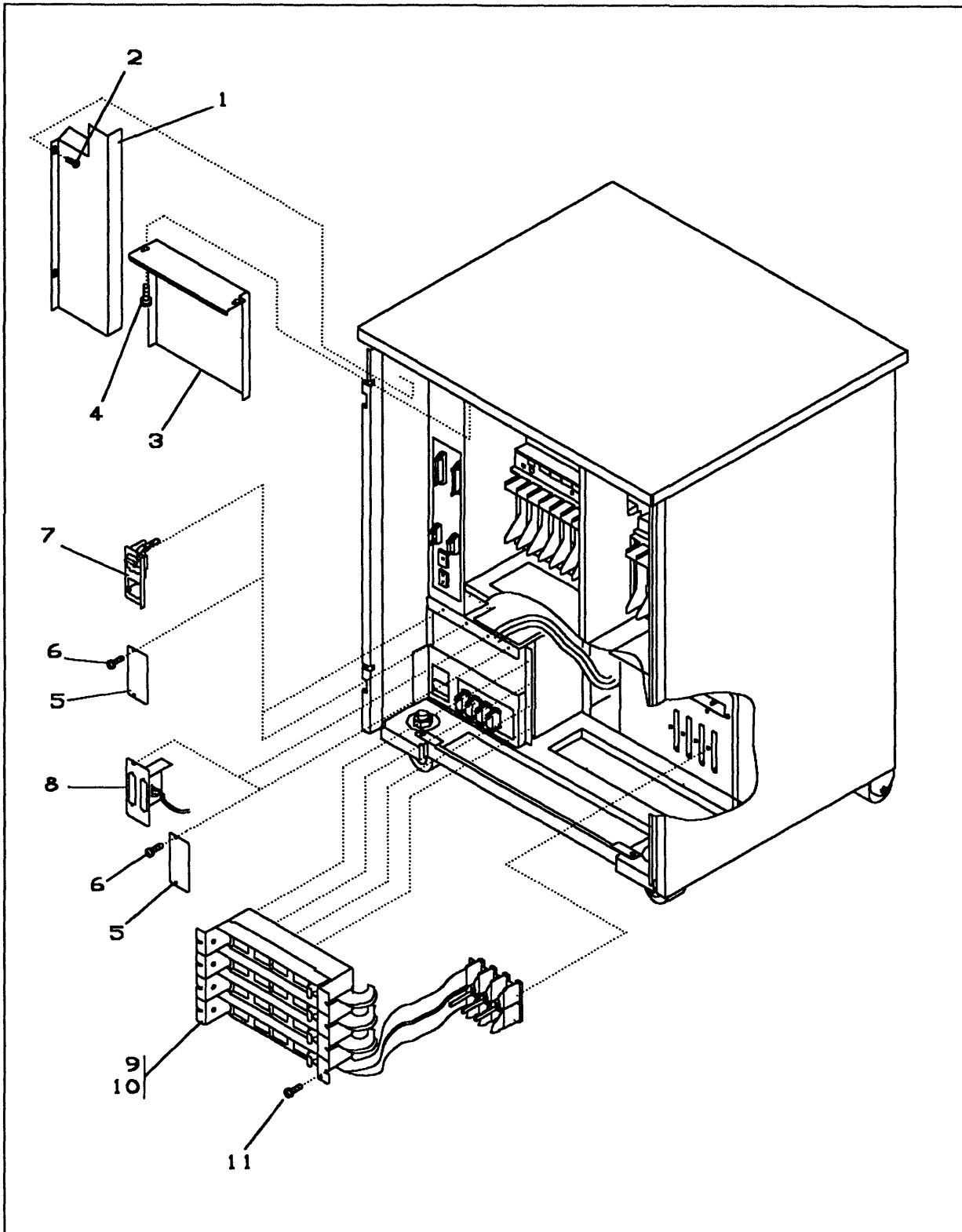

Asm - Index	Part Number	Units	Description
7 -	NONE	REF	Final Assembly (Part 6 of 6)
-1	03F4604	1	• Cover
-2	1621210	2	• Screw, Pan HD -M5 X 10 LG
-3	03F4669	2	• Cover
-4	1621210	4	• Screw, Pan HD -M5 X 10 LG
-5	58X9369	AR	• Dummy Bracket
-6	1621197	AR	• Screw, Pan HD- M4 X 6 LG
-7	03F4531	AR	• Cable Assembly
-8	03F4693	AR	• Cable Assembly
-9	03F4633	AR	• Dummy Channel
-10	11F6750	AR	• Channel Assembly
-11	1621197	AR	• Screw, Pan HD- M4 X 6 LG

Assembly 8: Control Panel Assembly

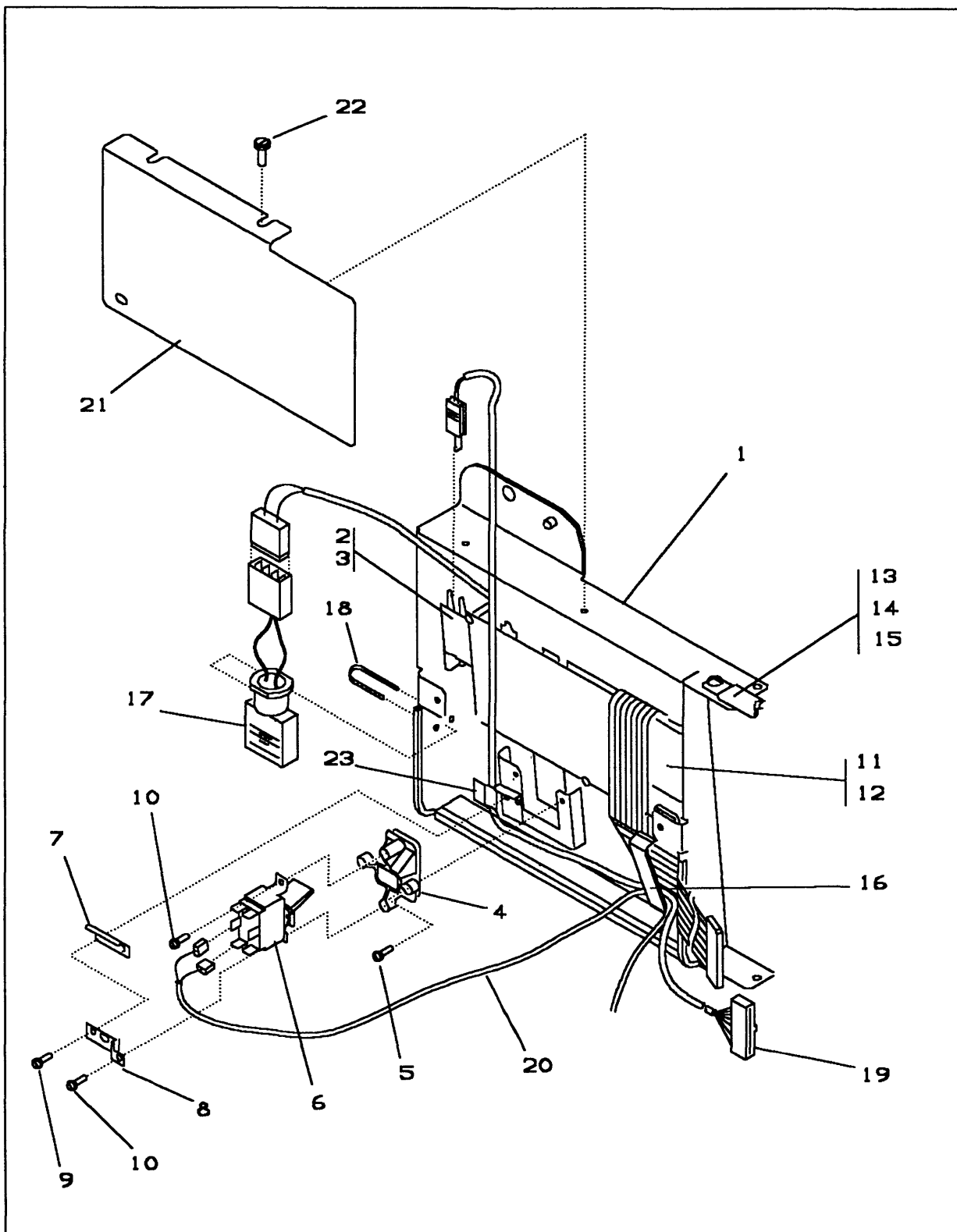

Asm - Index	Part Number	Units	Description
8 -	03F4571	REF	Control Panel Assembly, For next higher ASM, see ASM 2 - 8 on page 5.
-1	03F4595	1	• Panel, Frame
-2	NONE	1	• Card Assembly (Led)
-3	1621170	1	• Screw, Pan HD- M3 x 6 LG
-4	4521357	1	• Housing
-5	1621172	2	• Screw, Pan HD- M3 x 10 LG
-6	4521305	1	• Switch DPDT- 3 AMP 250 VAC, 6 AMP 125 VAC
-7	4521307	1	• Spring
-8	4796840	1	• Bracket
-9	1621181	2	• Screw, Pan HD- M3.5 X 6 LG
-10	79778	2	• Screw, Self Tapping, Pan HD- 6/32 X 0.312 LG
-11	NONE	1	• Control Panel Card
-12	1621170	5	• Screw, Pan HD- M3 x 6 LG
-13	5267931	1	• Jumper Assembly
-14	1621197	1	• Screw, Pan HD- M4 X 6 LG
-15	1622346	1	• Lockwasher, Ext, M4
-16	2452852	1	• Clamp
-17	4422281	1	• Battery
-17	03F7708	1	• Battery
			Used only for Japan
-18	6846576	1	• Tie Wrap
-19	03F4504	1	• Cable Assembly
-20	03F4512	1	• Cable Assembly
-21	03F4632	1	• Cover
-22	1621197	3	• Screw, Pan HD- M4 X 6 LG
-23	2596275	1	• Clamp

Assembly 9: Primary Power Box Assembly (Part 1 of 2)

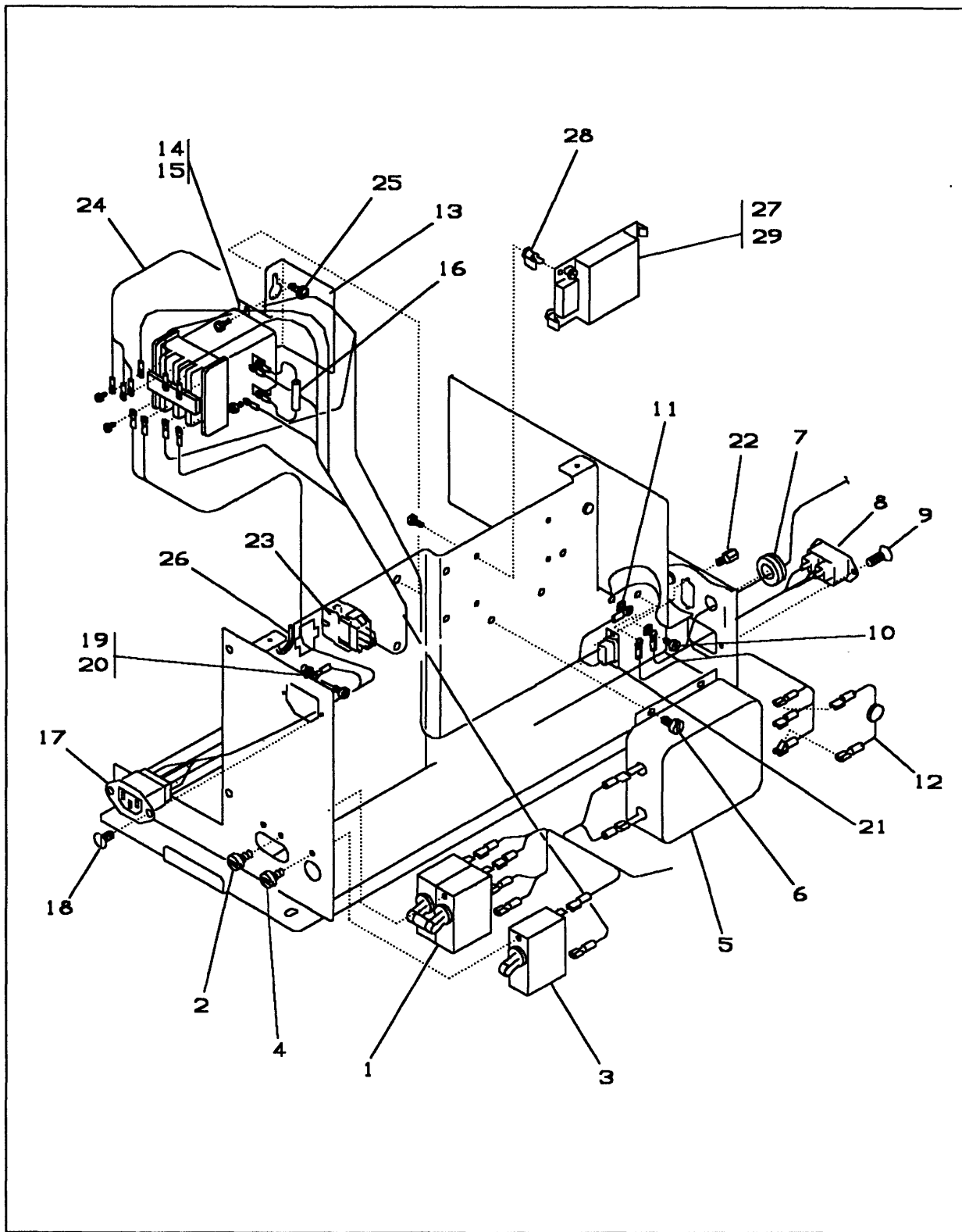

Asm - Index	Part Number	Units	Description
9-	NONE	REF	Primary Power Box Assembly (Part 1 of 2)
-	03F4569	REF	• Primary Power Box Assembly, 60 HZ
-	03F4745	REF	• Primary Power Box Assembly, 50 HZ
			For next higher ASM, see ASM 3-1 on page 7.
-1	2334934	1	• • Circuit Breaker
-2	10170	4	• • Screw,Slot Bind HD- 6/32 X 0.250 LG
-3	2611359	1	• • Circuit Protector
-4	10170	2	• • Screw,Slot Bind HD- 6/32 X 0.250 LG
-5	58X9522	1	• • Line Filter
-6	1621170	4	• • Screw,Pan HD- M3 x 6 LG
-7	123070	1	• • Grommet
-8	03F4539	1	• • Cable Assembly
-9	1621285	2	• • Screw,Flat HD- M3 X 6 LG
-10	1621197	2	• • Screw,Pan HD- M4 X 6 LG
-11	1622346	2	• • Lckw,Ext M4- 4.3 ID X 8 OD X 0.5 THK
-12	58X9523	1	• • M.O.V. Assembly
-13	03F4746	1	• • Bracket
-14	5351162	1	• • Contactor
-15	1621170	2	• • Screw,Pan HD- M3 x 6 LG
-16	2666959	1	• • Diode Assembly
-17	03F4546	1	• • Cable Assembly
-18	1621285	2	• • Screw,Flat HD- M3 X 6 LG
-19	1621197	1	• • Screw,Pan HD- M4 X 6 LG
-20	1622346	1	• • Lckw,Ext M4- 4.3 ID X 8 OD X 0.5 THK
-21	03F4626	1	• • Cable Assembly
-22	1754259	2	• • Screw Assembly
-23	03F4651	1	• • Cable Assembly
-24	03F4545	1	• • Cable Assembly
-25	1673983	2	• • Screw,M5
-26	5740117	1	• • Grommet
-27	NONE	1	• • Regulator
-28	03F4507	4	• • Stud
-29	79778	4	• • Screw,Self Tapping,Pan HD- 6/32 X 0.312 LG

Assembly 10: Primary Power Box Assembly (Part 2 of 2)

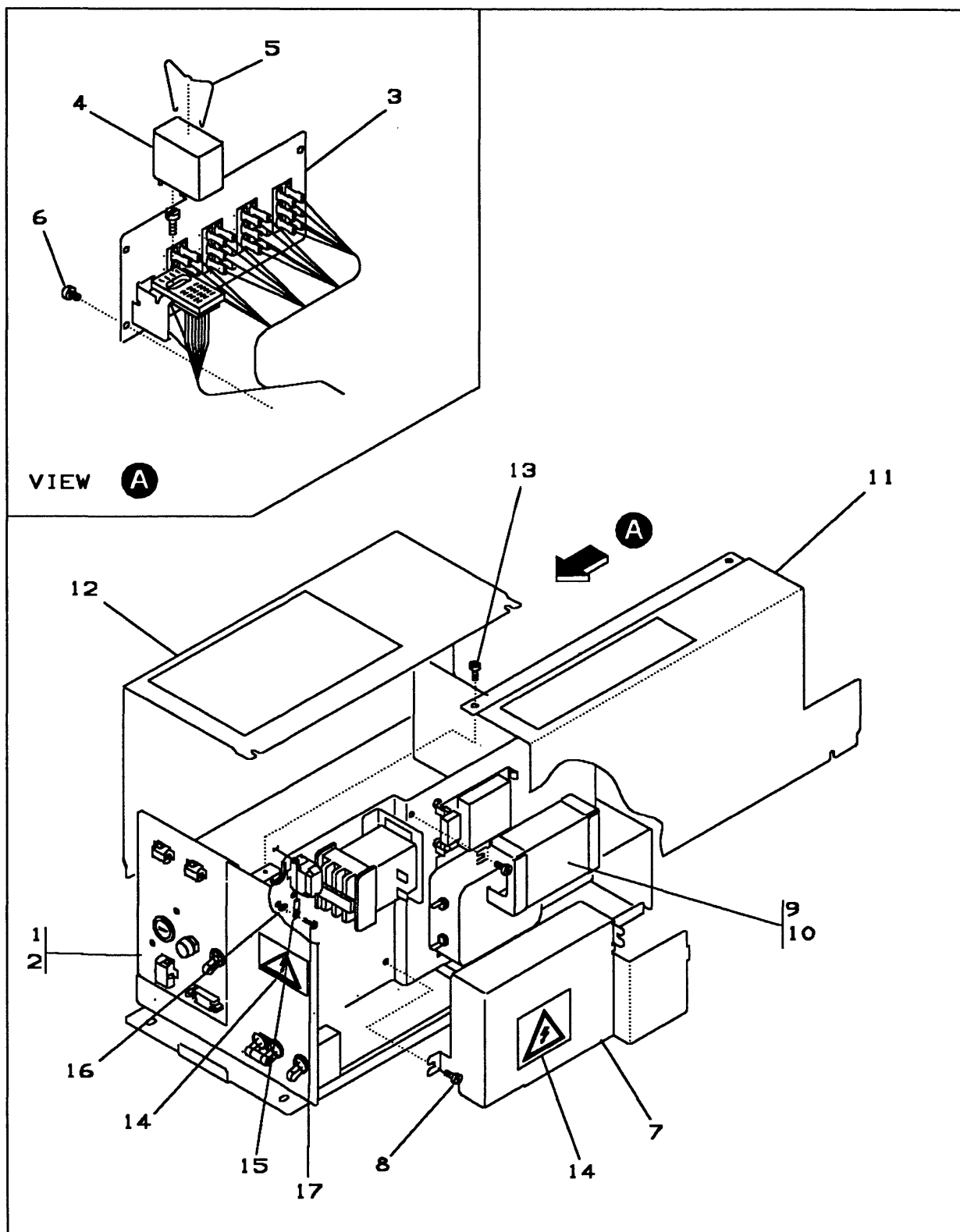

Asm - Index	Part Number	Units	Description
10 -	NONE	REF	Primary Power Box Assembly (Part 2 of 2)
-	03F4569	REF	• Primary Power Box Assembly, 60 HZ
-	03F4745	REF	• Primary Power Box Assembly, 50 HZ
			For next higher ASM, see ASM 3-1 on page 7.
-1	03F4662	1	• • Power Supply (PS2) Assembly, 60 HZ
-1	03F4663	1	• • Power Supply (PS2) Assembly, 50 HZ
-2	1673983	5	• • Screw, M5
-3	03F4541	1	• • Cable Assembly
-4	5351156	1	• • Relay
-5	5351163	1	• • Retainer
-6	1621170	4	• • Screw, Pan HD- M3 x 6 LG
-7	03F4594	1	• • Filter Cover
-8	1621197	2	• • Screw, Pan HD- M4 X 6 LG
-9	03F4744	1	• • Regulator Cover
-10	1621197	2	• • Screw, Pan HD- M4 X 6 LG
-11	03F4839	1	• • AC Cover
-12	03F4593	1	• • DC Cover
-13	1621197	6	• • Screw, Pan HD- M4 X 6 LG
-14	03F4585	2	• • Label
-15	2667094	REF	• • Jumper
-16	1622346	1	• • Lckw, Ext M4- 4.3 ID X 8 OD X 0.5 THK
-17	1621197	1	• • Screw, Pan HD- M4 X 6 LG

Assembly 11: Base Board Assembly (Part 1 of 2)

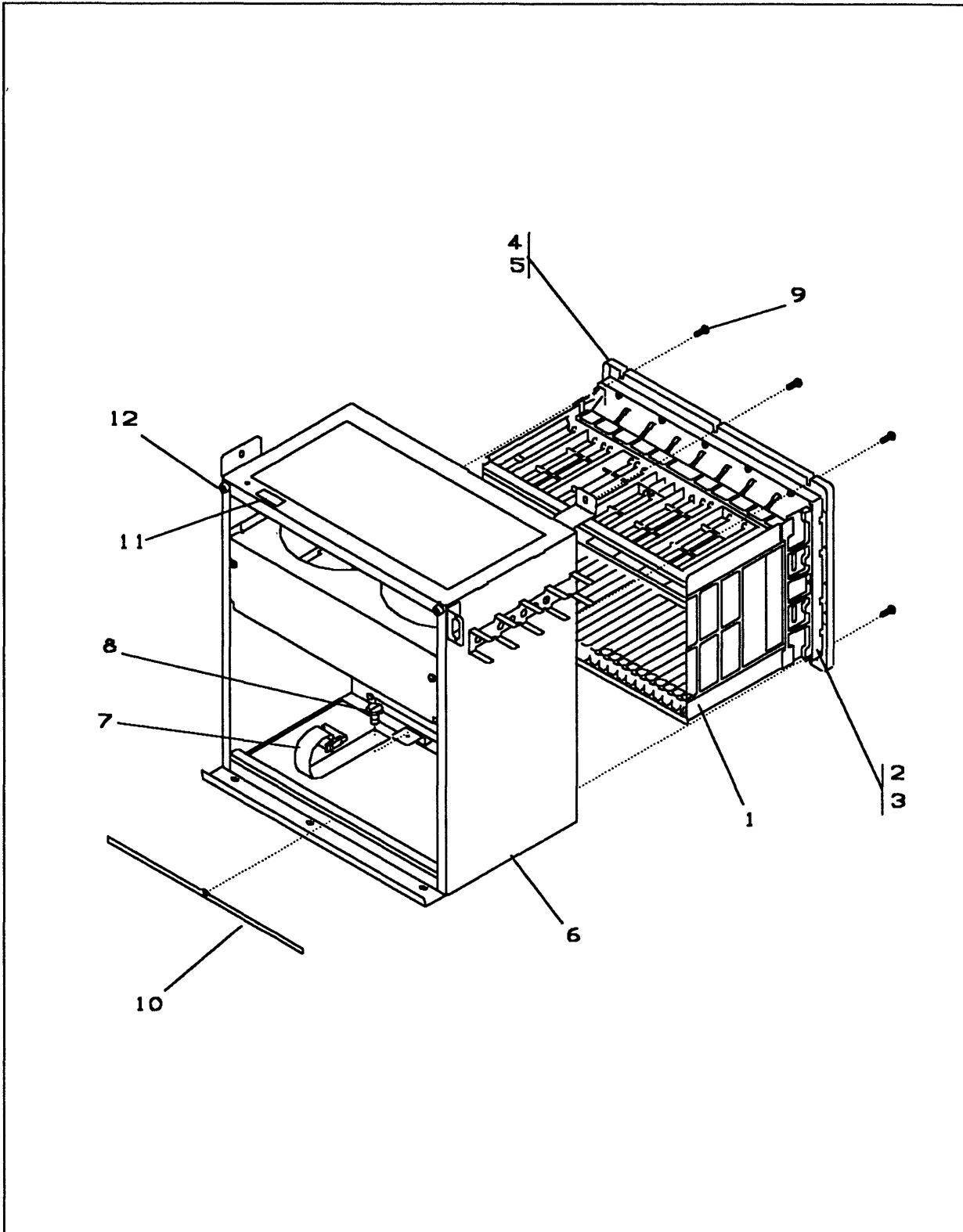

Asm - Index	Part Number	Units	Description
11 -	NONE	REF	Base Board Assembly (Part 1 of 2)
-	03F4561	1	• Base Board Assembly, used for Model 170
-	03F4876	1	• Base Board Assembly, used for Model 130
-	03F5287	1	• Base Board Assembly, used for Model 150
			For next higher ASM, see ASM 3 - 6 on page 7.
-1	1822944	1	• • Gate Assembly
-2	NONE	1	• • Board Assembly
-3	1953318	4	• • Screw, Hex HD- M3.5 X 26 LG
-4	03F4564	1	• • Stiffener
-5	1953318	14	• • Screw, Hex HD- M3.5 X 26 LG
-6	03F4618	1	• • Gate, Frame
-7	03F4518	1	• • Cable FDS
-8	1673983	1	• • Screw, M5
-9	1621212	6	• • Screw, Pan HD- M5 X 16 LG
-10	03F4737	1	• • Label, Model 170 and 150
-10	03F4741	1	• • Label, Model 130
-11	03F5281	1	• • Label
-12	1621213	2	• • Screw, Pan HD -M5 X 20 LG

Assembly 12: Base Board Assembly (Part 2 of 2)

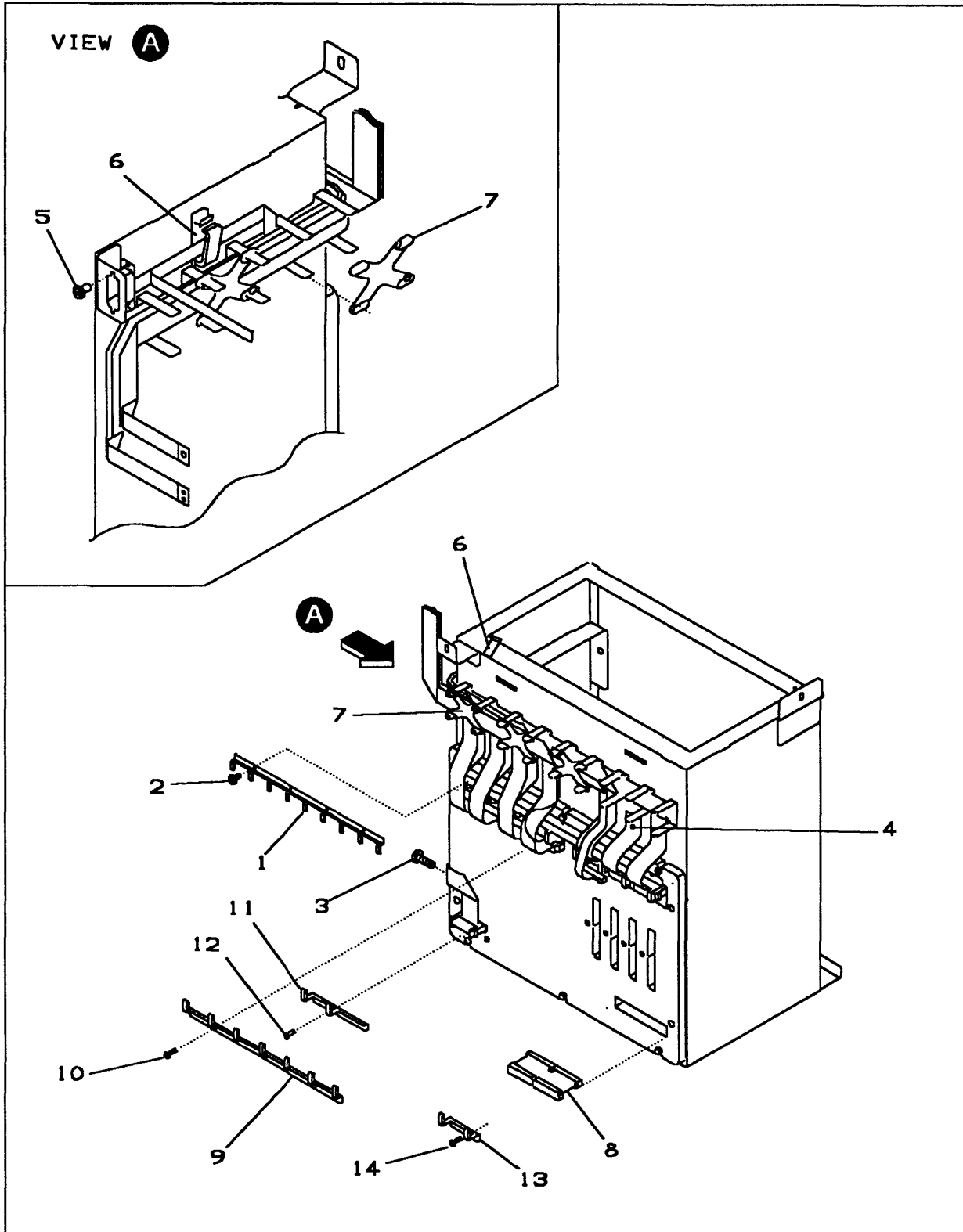

Asm - Index	Part Number	Units	Description
12 -	NONE	REF	Base Board Assembly (Part 2 of 2)
-1	03F4635	1	• Retainer
-2	1621197	4	• Screw, Pan HD- M4 X 6 LG
-3	1693983	1	• Screw, M5
-4	1693983	AR	• Screw, M5
-5	1754259	AR	• Screw Assembly
-6	1310209	2	• Clamp
-7	813519	AR	• Strap
-8	NONE	2	• Terminal Card
-9	03F4636	1	• Retainer
-10	1621197	3	• Screw, Pan HD- M4 X 6 LG
-11	26F1427	1	• Retainer
-12	1621197	1	• Screw, Pan HD- M4 X 6 LG
-13	03F5256	2	• Retainer
-14	1621197	2	• Screw, Pan HD- M4 X 6 LG

Assembly 13: MOSS Board Assembly

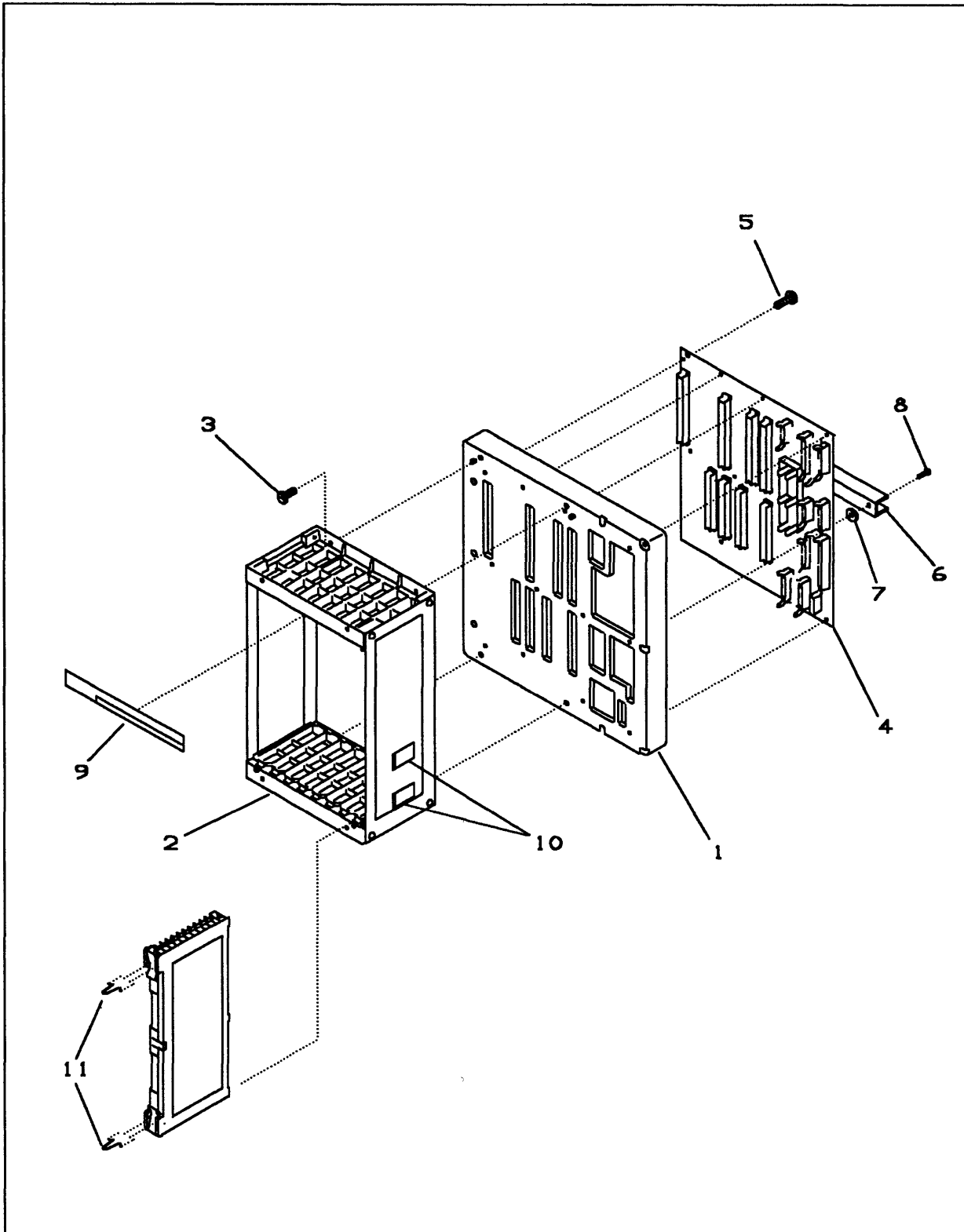

Asm - Index	Part Number	Units	Description
13 -	03F4580	1	MOSS Board Assembly, For next higher ASM, see ASM 2-6 on page 5.
-1	03F4573	1	• Stiffener Board Assembly
-2	6495746	1	• Chassis Assembly
-3	1621197	4	• Screw, Pan HD- M4 X 6 LG
-4	NONE	REF	• CDPOP
-5	1621197	8	• Screw, Pan HD- M4 X 6 LG
-6	34F1243	1	• Bar
-7	34F1244	1	• Spacer
-8	1621192	12	• Screw, Pan HD- M4 X 12 LG
-9	03F4321	1	• Label
-10	1310209	2	• Clamp
-11	56X4794	10	• Spring Retainer

Assembly 14: Card Hardware Mountings

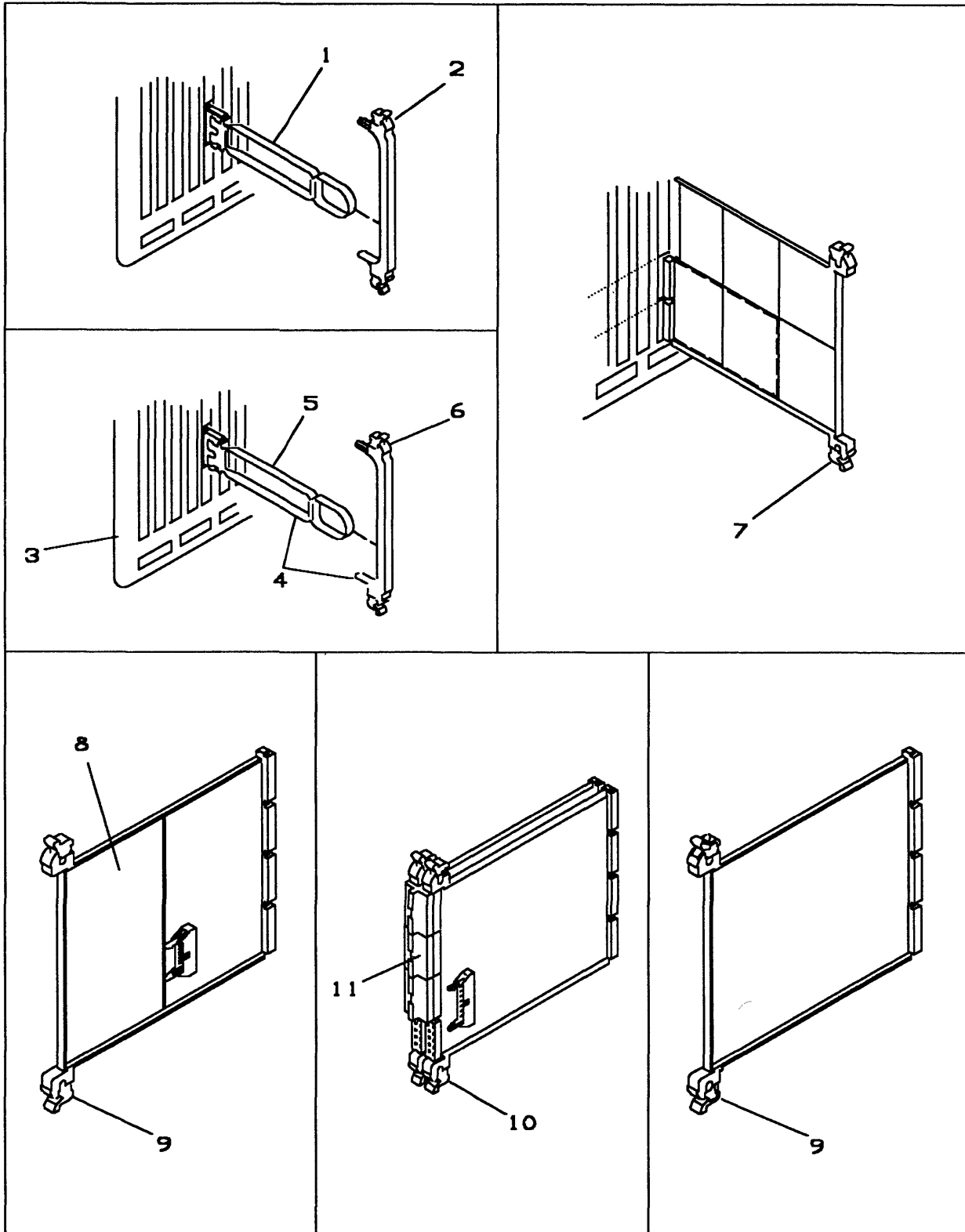

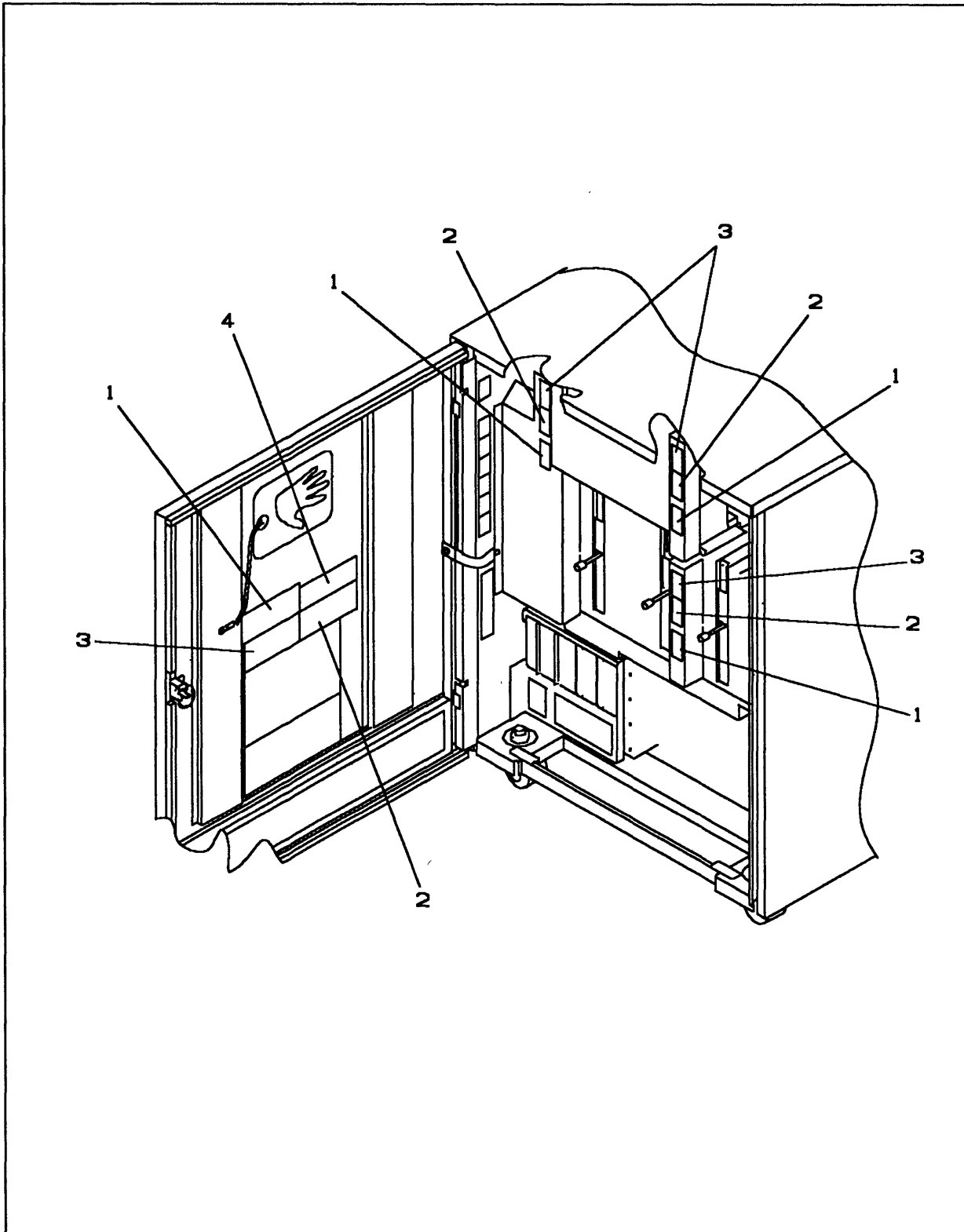

Asm - Index	Part Number	Units	Description
14 -	NONE	REF	Card Hardware Mountings
-1	1953093	AR	• Extender
-2	1953110	AR	• Intermix Bracket
-3	NONE	REF	• TSST Board
-4	11F5501	AR	• BPC2,Extender(Group of parts)
-5	11F5465	AR	• • Extender Assembly
-6	1953110	AR	• • Intermix Bracket
-7	1953192	AR	• Card Holder
-8	398482	AR	• Spacer
-9	1953172	AR	• Card Holder
-10	1953244	AR	• Card Holder
-11	8645777	AR	• Crossover

Assembly 15: Safety Label Locations

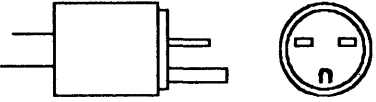
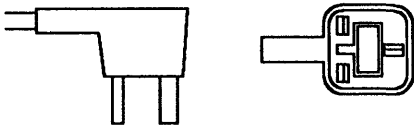
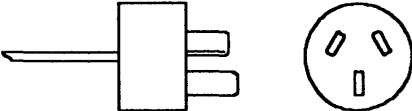
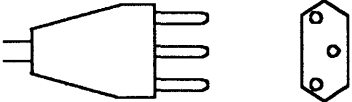
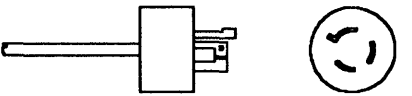

Asm - Index	Part Number	Units	Description
15-	NONE	REF	Safety Label Locations
-1	03F4864	AR	• Label, Italian
-2	03F4861	AR	• Label, Canadian French
-2	03F4871	AR	• Label, French Dutch
-2	03F4863	AR	• Label, German
-2	03F4860	AR	• Label, English
-3	03F4861	AR	• Label, Canadian French
-3	03F4862	AR	• Label, French
-3	03F4863	AR	• Label, German
-3	03F4864	AR	• Label, Italian
-3	03F4865	AR	• Label, Portuguese
-3	03F4866	AR	• Label, Spanish
-3	03F4867	AR	• Label, Japanese
-3	03F4868	AR	• Label, Norwegian
-3	03F4869	AR	• Label, Danish
-3	03F4870	AR	• Label, Finnish
-3	03F4871	AR	• Label, French Dutch
-3	03F4872	AR	• Label, Dutch
-3	03F4873	AR	• Label, Swedish
-4	03F7770	AR	• Warnig Label, UK

Assembly 16: Power Attachment Cord and LIC Cable Assembly

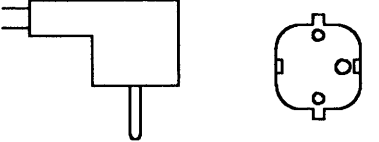
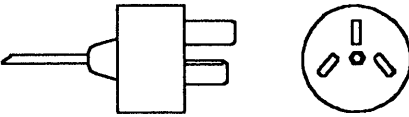
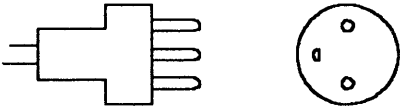
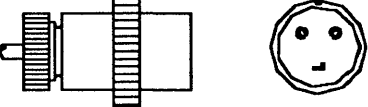
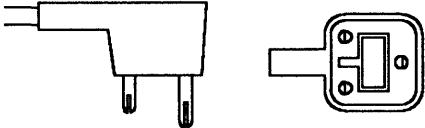
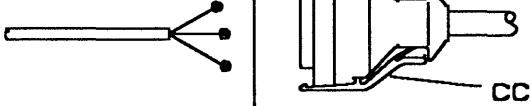
<p>5</p>  <p>250 V 15 A</p>	<p>23</p>  <p>250 V 13 A</p>
<p>6</p>  <p>250 V 10 A</p>	<p>24</p>  <p>250 V 10 A</p>
<p>10</p>  <p>250 V 15 A</p>	<p>25</p>  <p>250 V 16 A</p>
<p>18</p>  <p>250 V 16 A</p>	<p>32</p>  <p>250 V 10 A</p>
<p>19</p>  <p>250 V 10 A</p>	<p>34</p>  <p>250 V 10 A</p>
<p>22</p>  <p>250 V 13 A</p>	<p>AA</p>  <p>BB CC</p>

Asm— Index	Part Number	Units	Description
16—	NONE	REF	Power Attachment Cord and LIC Cable Assembly
—5	65X7906	1	• Power Attachment Cord ASM, 4.30 m
—5	65X7909	1	• Power Attachment Cord ASM, 1.80 m, CHICAGO
—6	6398682	1	• Power Attachment Cord ASM, 4.30 m
—10	65X7907	1	• Power Attachment Cord ASM, 4.30 m
—10	65X7910	1	• Power Attachment Cord ASM, 1.80 m, CHICAGO
—18	56X4032	1	• Power Attachment Cord ASM, 4.30 m
—19	56X4036	1	• Power Attachment Cord ASM, 4.30 m
—22	56X4037	1	• Power Attachment Cord ASM, 4.30 m
—23	56X4031	1	• Power Attachment Cord ASM, 4.30 m
—24	6398681	1	• Power Attachment Cord ASM, 4.30 m
—25	56X4038	1	• Power Attachment Cord ASM, 4.30 m
—32	56X4040	1	• Power Attachment Cord ASM, 4.30 m
—34	65X7908	1	• Power Attachment Cord ASM, 4.30 m
—34	65X7911	1	• Power Attachment Cord ASM, 1.80 m, CHICAGO
—AA	6427173	1	• Plugless Power Attachment Cord ASM, 60 HZ 220 V
—AA	56X4033	1	• Plugless Power Attachment Cord ASM, 50 HZ 220 V
—	NONE	REF	LIC Cable Assembly
—BB	66X1095	AR	• Yellow Latch (LIC Cable Connector)
—CC	66X1092	AR	• Black Latch (LIC Cable Connector)



Part Number Index

Part Number	Asm-Index	Page	Part Number	Asm-Index	Page	Part Number	Asm-Index	Page
NONE	1-	3	03F4504	8-19	17	03F4585	10-14	21
	2-	5	03F4507	1-7	3	03F4593	10-12	21
	3-	7		9-28	19	03F4594	10-7	21
	4-	9	03F4509	5-23	11	03F4595	8-1	17
	4-23	9	03F4512	8-20	17	03F4604	7-1	15
	5-	11	03F4514	6-13	13	03F4605	6-9	13
	5-14	11	03F4515	4-13	9	03F4606	6-5	13
	5-15A	11	03F4516	5-1	11	03F4608	2-2	5
	6-	13	03F4517	3-20	7	03F4617	2-14	5
	6-3	13		3-27	7	03F4618	11-6	23
	6-3A	13	03F4518	11-7	23	03F4625	5-17	11
	7-	15	03F4531	7-7	15	03F4626	9-21	19
	8-2	17	03F4532	5-22	11	03F4632	8-21	17
	8-11	17	03F4533	5-24	11	03F4633	7-9	15
	9-	19	03F4534	5-13	11	03F4635	12-1	25
	9-27	19	03F4535	5-2	11	03F4636	12-9	25
	10-	21	03F4536	5-7	11	03F4642	3-28	7
	11-	23	03F4537	4-15	9	03F4651	9-23	19
	11-2	23	03F4538	4-19	9	03F4662	3-2	7
	12-	25	03F4539	9-8	19		10-1	21
	12-8	25	03F4541	10-3	21	03F4663	3-2	7
	13-4	27	03F4545	9-24	19		10-1	21
	14-	29	03F4546	9-17	19	03F4668	1-34	3
	14-3	29	03F4552	2-24	5	03F4669	7-3	15
	15-	31		2-24	5	03F4693	7-8	15
	16-	33	03F4555	4-9	9	03F4694	3-10	7
	16-	33	03F4557	1-29	3	03F4697	3-29	7
10170	9-2	19	03F4558	1-14	3	03F4700	1-15	3
	9-4	19	03F4559	1-40	3	03F4714	1-5	3
55726	3-15A	7	03F4560	2-1	5		6-1	13
79778	1-8	3	03F4561	3-6	7	03F4737	11-10	23
	8-10	17		11-	23	03F4741	11-10	23
	9-29	19	03F4564	11-4	23	03F4744	10-9	21
97089	4-11	9	03F4565	3-5	7	03F4745	3-1	7
123070	9-7	19	03F4569	3-1	7		9-	19
322065	3-16	7		9-	19		10-	21
398482	14-8	29		10-	21	03F4746	9-13	19
813519	12-7	25	03F4570	1-3	3	03F4747	5-19	11
03F4321	13-9	27		5-21	11	03F4748	5-14A	11
03F4367	4-10	9	03F4571	2-8	5	03F4801	1-25	3
03F4434	3-22	7		8-	17	03F4802	1-9	3
03F4437	3-22	7	03F4572	2-20	5	03F4803	1-38	3
03F4440	3-22	7	03F4573	13-1	27	03F4815	6-12	13
03F4446	3-22	7	03F4574	1-1	3	03F4816	5-20	11
03F4500	3-18	7	03F4575	3-9	7	03F4817	2-24	5
03F4501	3-19	7	03F4576	4-1	9	03F4818	2-24	5
03F4502	3-26	7	03F4579	2-4	5	03F4819	2-24	5
03F4503	5-12	11	03F4580	2-6	5	03F4820	2-24	5
	6-4	13		13-	27	03F4834	1-30	3

Part Number	Asm-Index	Page	Part Number	Asm-Index	Page	Part Number	Asm-Index	Page
03F4835	2-18	5	1621170	3-25	7	1621210	continued	
03F4839	10-11	21		8-3	17		4-2	9
03F4843	6-7	13		8-12	17		4-4	9
03F4846	6-11	13		9-6	19		4-16	9
03F4860	15-2	31		9-15	19		4-24	9
03F4861	15-2	31		10-6	21		5-3	11
	15-3	31	1621171	5-26	11		5-6	11
03F4862	15-3	31	1621172	8-5	17		5-18	11
03F4863	15-2	31	1621181	8-9	17		6-10	13
	15-3	31	1621192	13-8	27		6-11A	13
03F4864	15-1	31	1621193	3-11	7		6-12A	13
	15-3	31	1621197	1-4	3		7-2	15
03F4865	15-3	31		1-6	3		7-4	15
03F4866	15-3	31		1-12	3	1621212	11-9	23
03F4867	15-3	31		1-23	3	1621213	11-12	23
03F4868	15-3	31		1-27	3	1621225	2-9	5
03F4869	15-3	31		2-11	5	1621285	9-9	19
03F4870	15-3	31		3-4	7		9-18	19
03F4871	15-2	31		4-5	9	1622304	3-12	7
	15-3	31		4-20	9	1622346	1-13	3
03F4872	15-3	31		5-8	11		1-21	3
03F4873	15-3	31		5-11	11		1-28	3
03F4876	3-6	7		5-27	11		1-37	3
	11-	23		6-2	13		2-12	5
03F4905	4-3	9		6-6	13		4-6	9
03F5251	3-31	7		6-8	13		4-22	9
03F5256	12-13	25		6-17	13		5-10	11
03F5266	4-14	9		7-6	15		8-15	17
03F5269	1-17	3		7-11	15		9-11	19
	1-32	3		8-14	17		9-20	19
	1-41	3		8-22	17		10-16	21
03F5270	1-17A	3		9-10	19	1622347	4-18	9
	1-32A	3		9-19	19		5-5	11
03F5271	1-17B	3		10-8	21	1622403	1-20	3
	1-32B	3		10-10	21		1-36	3
03F5272	1-42	3		10-13	21		4-21	9
	2-15	5		10-17	21		5-9	11
03F5273	6-11C	13		12-2	25	1622404	3-30	7
03F5274	6-11B	13		12-10	25		4-17	9
03F5275	2-16	5		12-12	25		5-4	11
03F5281	11-11	23		12-14	25	1622410	4-12	9
03F5287	3-6	7		13-3	27	1643894	1-10	3
	11-	23		13-5	27	1673983	9-25	19
03F7708	8-17	17	1621200	2-7	5		10-2	21
03F7761	1-22	3	1621210	1-39	3		11-8	23
03F7770	15-4	31		2-3	5	1693983	12-3	25
03F7777	3-7	7		2-5	5		12-4	25
11F5465	14-5	29		2-13	5	1754259	9-22	19
11F5501	14-4	29		2-17	5		12-5	25
11F6750	7-10	15		2-19	5	1822944	11-1	23
1310209	12-6	25		2-21	5	1953093	14-1	29
	13-10	27		3-3	7	1953110	14-2	29

Part Number	Asm - Index	Page	Part Number	Asm - Index	Page
1953110	continued		58X9310	3-23	7
	14-6	29	58X9369	7-5	15
1953172	14-9	29	58X9522	9-5	19
1953192	14-7	29	58X9523	9-12	19
1953244	14-10	29	6124899	5-25	11
1953318	11-3	23	6398490	1-11	3
	11-5	23		1-26	3
2334934	9-1	19	6398495	1-16	3
2452852	8-16	17		1-31	3
2513267	2-23	5	6398681	16-24	33
2596275	8-23	17	6398682	16-6	33
26F1422	1-18A	3	6398807	6-15	13
	1-33A	3	6398833	1-2	3
26F1423	1-18B	3	6427173	16-AA	33
	1-33B	3	6495746	13-2	27
26F1427	12-11	25	6495799	3-21	7
26F1467	3-8	7	65X7906	16-5	33
	6-16	13	65X7907	16-10	33
26F1470	6-14	13	65X7908	16-34	33
26F1749	4-7	9	65X7909	16-5	33
26F1750	4-8	9	65X7910	16-10	33
2611359	9-3	19	65X7911	16-34	33
2666959	9-16	19	65X8446	5-15	11
2667094	10-15	21	65X8467	5-16	11
34F1217	2-22	5	65X8876	1-18	3
34F1243	13-6	27		1-33	3
34F1244	13-7	27	65X8930	3-22	7
34F1272	3-14	7		3-22	7
34F1273	3-15	7	66X1092	16-CC	33
34F1274	3-17	7	66X1095	16-BB	33
34F1370	3-13	7	66X2603	3-24	7
4422281	8-17	17	6846576	8-18	17
4521305	8-6	17	8645777	14-11	29
4521307	8-7	17			
4521357	8-4	17			
4796840	8-8	17			
5267931	1-19	3			
	1-35	3			
	2-10	5			
	8-13	17			
5351156	10-4	21			
5351162	9-14	19			
5351163	10-5	21			
56X4031	16-23	33			
56X4032	16-18	33			
56X4033	16-AA	33			
56X4036	16-19	33			
56X4037	16-22	33			
56X4038	16-25	33			
56X4040	16-32	33			
56X4794	13-11	27			
5740117	9-26	19			



Please write your comments concerning this manual in the space reserved below. We will greatly appreciate them and will consider them for later releases of the present manual.

In advance, thank you.

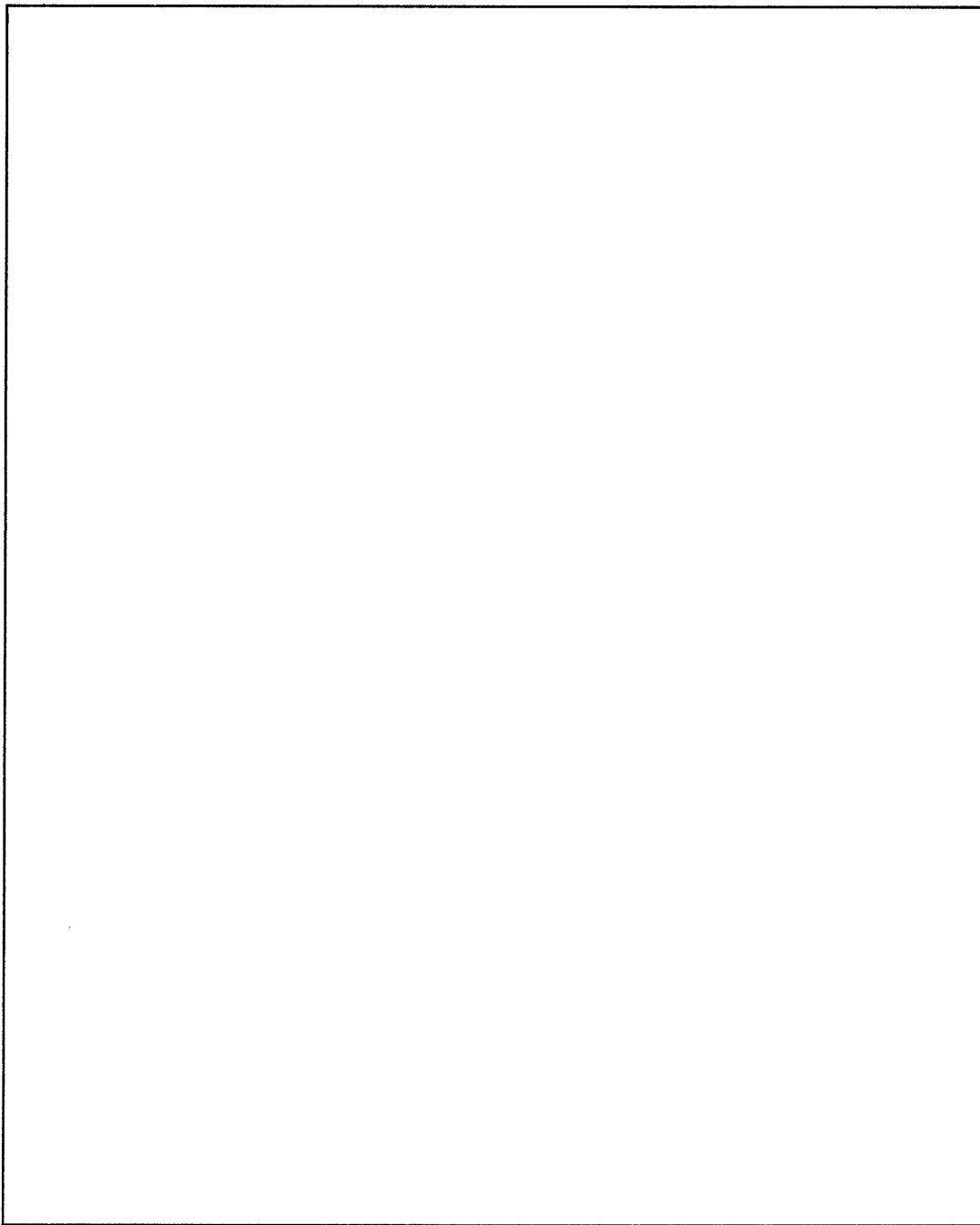

Note: Staples can cause problems with automated mail sorting equipment.
Please use pressure sensitive or other gummed tape to seal this form.

Reader's Comment Form



Fold and tape

Please Do Not Staple

Fold and tape

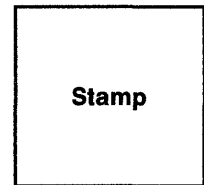

IBM France
Centre d'Etudes et Recherches
Service 0762 - BP79
06610 - La Gaude
France



Fold and tape

Please Do Not Staple

Fold and tape

If you would like a reply, please print:

Your Name _____

Company Name _____ *Department* _____

Address _____

IBM Branch Office serving you _____



IBM 3745 Communication Controller
Models 130, 150, and 170
Parts Catalog
Order No. S135-2012-2

**READER'S
COMMENT
FORM**

Please write your comments concerning this manual in the space reserved below. We will greatly appreciate them and will consider them for later releases of the present manual.

In advance, thank you.

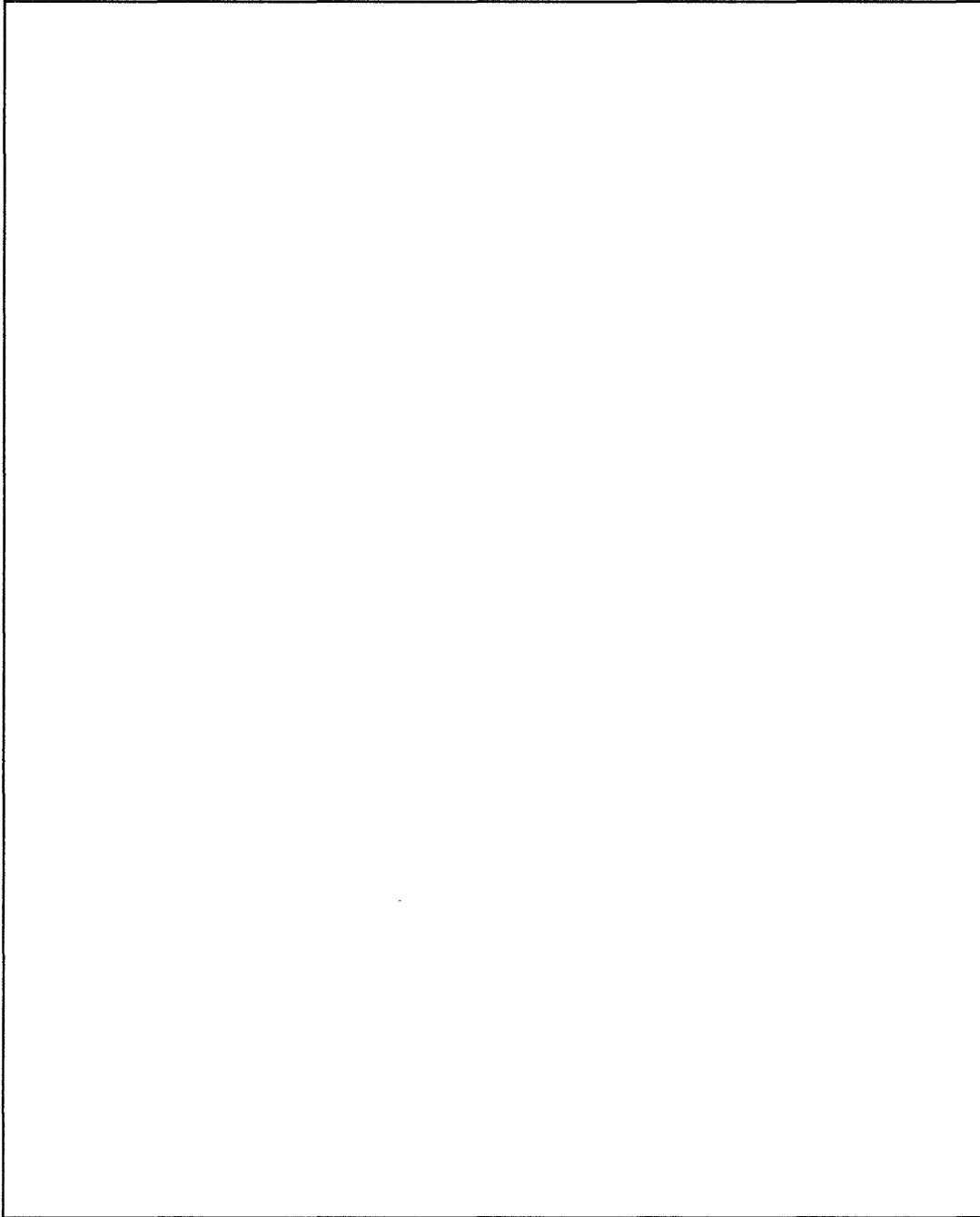

Note: Staples can cause problems with automated mail sorting equipment.
Please use pressure sensitive or other gummed tape to seal this form.

Reader's Comment Form

Fold and tape

Please Do Not Staple

Fold and tape



NO POSTAGE
NECESSARY
IF MAILED
IN THE
UNITED STATES

BUSINESS REPLY MAIL
FIRST CLASS PERMIT NO. 40 ARMONK, N.Y.

POSTAGE WILL BE PAID BY ADDRESSEE:

International Business Machines Corporation
Department 6R1LG
180 Kost Road
Mechanicsburg
PA 17055

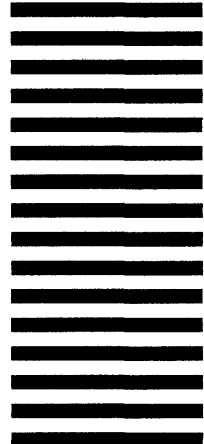

Fold and tape

Please Do Not Staple

Fold and tape

No postage stamp necessary if mailed in the USA. (Elsewhere, an IBM office or representative will be happy to forward your comments or you may mail directly to the address in the Edition Notice on the back of the title page.)

If you would like a reply, please print:



Your Name _____

Company Name _____ Department _____

Street Address _____

City _____

State _____ Zip Code _____

IBM Branch Office serving you _____



O

C

C

C

C





Part Number
03F5022



S135-2012-02

